

<b>Project</b>	Bedford Beverly Brownfield Site	<b>Report No.</b>	40
<b>BCP Site</b>	BCP Site No. C224384	<b>Date</b>	12/01/2023
<b>Location</b>	2359 and 2360 Bedford Avenue, Brooklyn, NY	<b>File No.</b>	0205432
<b>Client</b>	Bedford Beverly Acquisitions LLC, Maman Contracting (Maman), International Concrete	<b>Temperature</b>	38-49 °F
<b>Contractor</b>	Haley & Aldrich	<b>Wind Direction</b>	SW to NE, 4 mph
<b>Weather</b>	Mostly Cloudy	<b>Personnel on Site</b>	E. Nunez & D. Djombalic
<b>Humidity</b>	67%	<b>Time on Site</b>	4:00 am to 3:00 pm

Haley & Aldrich of New York (Haley & Aldrich) was present to document implementation of the Remedial Action Work Plan (RAWP) prepared by Haley & Aldrich currently under review by NYSDEC and the NYSDEC-approved Change of Use dated 17 August 2023 to begin support of excavation work. Site observations are summarized below.

**Daily Observations:**

- Contractor (International Concrete) continued support of excavation (SOE) prep along the perimeter of Lot 14 and stockpiled soil in preparation for disposal.
- Contractor (International Concrete) continued loading soil for transport and disposal off-site.

**Waste Disposal/Backfill Import Tracking:**

**Material Export:**

- Eighty-Seven (87) loads of non-hazardous fill material from grids WC-17 (0-5') and WC-19 (0-5').
- Soil/Fill disposal is summarized below:

	<i>Facility: Bayshore Soil Management, Keasbey, NJ (Non-Haz Soil)</i>		<i>Facility: P Park NJ LLC, Prospect Park, NJ (Non-Haz Soil)</i>		<i>Facility: Keystone Trade Center, Fairless Hills, PA (Non-Haz Soil)</i>		<i>Facility: Posillico Materials Permitted Wash Plant, LLC, Farmingdale, NY (Non-Haz Soil)</i>		<i>Totals:</i>	
<i>Today:</i>	0 Loads	0 CY	0 Loads	0 CY	0 Loads	0 CY	87 Loads	1,740 CY	87 Loads	1,740 CY
<i>Total:</i>	<u>154</u> Loads	<u>3,080</u> CY	<u>152</u> Loads	<u>3,040</u> CY	<u>171</u> Loads	<u>3,420</u> CY	<u>87</u> Loads	<u>1,740</u> CY	<u>564</u> Loads	<u>11,280</u> CY

\*Note, 1 truck estimated at 20 cubic yards. Final tonnages will be present in the Final Engineering Report (FER)

# DAILY FIELD REPORT

- Asphalt disposal is summarized below:

	Facility: Flushing Asphalt Recycling, Flushing NY (Asphalt)		Facility: Mount Materials, Fairless Hills, PA (Asphalt)		Totals:	
Today:	0 Loads	0 CY	0 Loads	0 CY	0 Loads	0 CY
Total:	<u>117 Loads</u>	<u>2,340 CY</u>	<u>9 Loads</u>	<u>180 CY</u>	<u>126 Loads</u>	<u>2,520 CY</u>

\*Note, 1 truck estimated at 20 cubic yards. Final tonnages will be present in the Final Engineering Report (FER)

- C&D disposal is summarized below:

	Facility: Mount Materials, Fairless Hills, PA (Non-Haz Concrete)		Totals:	
Today:	0 Loads	0 CY	0 Loads	0 CY
Total:	<u>51 Loads</u>	<u>1,020 CY</u>	<u>51 Loads</u>	<u>1,020 CY</u>

\*Note, 1 truck estimated at 20 cubic yards. Final tonnages will be present in the Final Engineering Report (FER)

### Material Import:

- Material import is summarized below:

	Facility: Mount Hope Quarry, Wharton, NJ (ASTM #57)		Facility: Mount Hope Quarry, Wharton, NJ (ASTM #3)		Totals:	
Today:	0 Loads	0 CY	0 loads	0 CY	0 Loads	0 CY
Total:	<u>5 Loads</u>	<u>80 CY</u>	<u>11 loads</u>	<u>220 CY</u>	<u>16 Loads</u>	<u>320 CY</u>

\*Note, 1 truck estimated at 20 cubic yards. Final tonnages will be present in the Final Engineering Report (FER)

### Samples Collected:

- Confirmation soil samples were collected in the following locations: EP-01 and EP-02.
- The soil samples were relinquished to Eurofins Scientific of Edison, New Jersey (a NYSDOH ELAP certified laboratory) under standard chain of custody procedures.

### CAMP Activities:

- Air monitoring during ground-intrusive activities was performed at two locations during ground intrusive work from 6:05 am to 2:45 pm. No 15-minute average concentration of volatiles organic compounds (VOCs) or particulate 15-minute average concentration of matter smaller than 10 microns in diameter (PM10) exceeded the action levels. No visible dust was observed leaving the site perimeter.

**Activities Planned for Coming Week:**

- Contractor (International Concrete) will continue stockpiling soil on the perimeter of Lot 14 for disposal.
- Contractor (International Concrete) will continue installing H piles as part of SOE installation on the perimeter of the site.
- Contractor (International Concrete) will continue transportation and disposal of soil/fill to an approved facility.

**Site Photographs:**



*Photo 1: View of contractor loading soil from Lot 14, facing southwest.*



*Photo 2: View of contractor loading soil from Lot 14, facing northwest.*

**Site Plan:**

Reference: Waste Characterization Letter Figure 3 Grid Location Map, prepared by Haley & Aldrich, dated October 2023

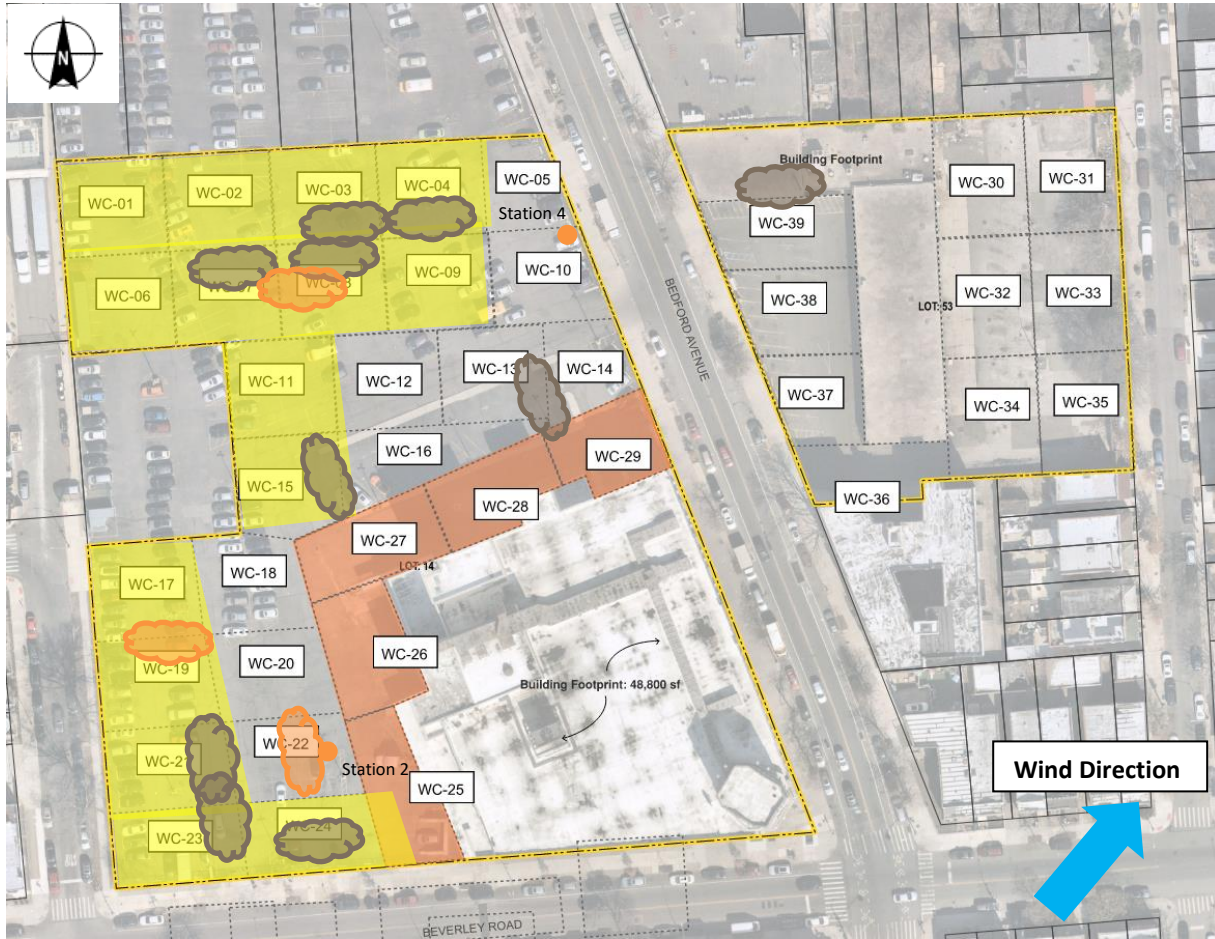

**LEGEND:**

- Area of work
- CAMP Station
- Stockpile Location (soil/fill)
- Stockpile location (C&D)



2360 Bedford Avenue, Brooklyn NY

Air Monitoring Log

Date : 2023-12-01

Personnel : D. Djombalic & E. Nunez  
 Weather : Mostly Cloudy  
 Humidity : 67%  
 Wind Direction : SW to NE, 4 mph

Particulate Background (ug/m3) : 13.032  
 PID Background (ppm) : 0.0

Action Levels : Downwind perimeter of work area above background levels  
 PID (ppm) : > 5 ppm for the 15-min average  
 Dust (ug/m3) : > 150 for the 15-min average

Minute of Time	Avg. PM10 (Station1)	Avg. PM10 (Station2)	Avg. PM10 (Station3)	Avg. PM10 (Station4)	Avg. VOC(Station1)	Avg. VOC(Station2)	Avg. VOC(Station3)	Avg. VOC(Station4)	Odors	Notes Activities/ Additional Monitoring
06:00				14.660				0.0		
06:15				14.131				0.0		
06:30				13.616				0.0		
06:45				12.865				0.0		
07:00				11.965				0.0		
07:15		13.032		11.816		0.0		0.0		
07:30		11.862		12.591		0.0		0.0		
07:45		11.430		11.768		0.0		0.0		
08:00		10.958		10.972		0.0		0.0		
08:15		12.372		11.475		0.0		0.0		
08:30		10.740		10.793		0.0		0.0		
08:45		13.333		11.536		0.0		0.0		
09:00		12.142		11.823		0.0		0.0		
09:15		12.791		11.392		0.0		0.0		
09:30		13.536		14.449		0.0		0.0		
09:45		14.249		20.227		0.0		0.0		
10:00		14.683		17.027		0.0		0.0		
10:15		13.530		13.152		0.0		0.0		

2360 Bedford Avenue, Brooklyn NY

Air Monitoring Log

Minute of Time	Avg. PM10 (Station1)	Avg. PM10 (Station2)	Avg. PM10 (Station3)	Avg. PM10 (Station4)	Avg. VOC(Station1)	Avg. VOC(Station2)	Avg. VOC(Station3)	Avg. VOC(Station4)	Odors	Notes Activities/ Additional Monitoring
11:00		11.866		12.5		0.0		0.0		
11:15		13.208		11.5		0.0		0.0		
11:30		11.647		11.0		0.0		0.0		
11:45		11.305		11.2		0.0		0.0		
12:00		10.641		10.7		0.0		0.0		
12:15		9.898		10.5		0.0		0.0		
12:30		10.870		10.8		0.0		0.0		
12:45		10.822		10.9		0.0		0.0		
13:00		10.777		11.0		0.0		0.0		
13:15		10.794		11.3		0.0		0.0		
13:30		11.292		11.2		0.0		0.0		
13:45		9.927		10.7		0.0		0.0		
14:00		8.985		9.0		0.0		0.0		
14:15		9.026		9.3		0.0		0.0		
14:30		9.535		9.9		0.0		0.0		
14:45		9.240		9.6		0.0		0.0		