

DAILY STATUS REPORT

Prepared By: Matthew Del Balzo

| | | | | | | |
|---------|------|-------|----------|---------------|------------|-----|
| WEATHER | Snow | Rain | Overcast | Partly Cloudy | Bright Sun | x |
| TEMP. | < 32 | 32-50 | 50-70 | 70-85 | x | >85 |

| | | | | | |
|------------------|-------------------------------|--------------|-------------|----------|-----------|
| DEC Project No.: | C224319 | E-Number: | 15TMP0625K, | Date: | 6-10-2022 |
| VCP Project No.: | NA | DOB Job No.: | 15EHAN039K | | |
| Project Name: | 205 Park Avenue, Brooklyn, NY | | | SE 6 MPH | |

| | | |
|--|--|---|
| Consultant: GZA GeoEnvironmental of New York | Safety Officer: Isaac Feuerwerger Pyramid Builders NY LLC | Equipment CAMP Station 1 (Airlogics-downwind SW corner of Site) CAMP Station 2 (PID and dust track-work area/ upwind NE corner of Site) |
| General Contractor: Isaac Feuerwerger Pyramid Builders NY LLC | Site Manager/ Supervisor: Isaac Feuerwerger Pyramid Builders NY LLC | Field Representative Adam Spaulding (GZA) |

Work Activities Performed (Since Last Report):

Grading of ¾" clean stone for SSDS
 Complete SSDS piping and geotextile installation
 Complete installation of chemical vapor barrier
 Site restoration – patching sidewalk

Working In Grid #: A, B, C, D, E, F

| |
|--|
| Samples Collected (Since Last Report): None |
| Air Monitoring (Since Last Report): See attached CAMP log. |
| Problems Encountered: None |
| Planned Activities for the Next Day/ Week: Complete boxes for monitoring points Pour concrete along western slab Demobilize from Site |

| Facility # Name/ Location Type of Waste Solid Or Liquid | Clean Earth 24 Middlesex Ave, Carteret, NJ 07008 Non-Hazardous waste | | Coplay Quarry facility 5101 Beekmantown Road, Whitehall, PA. Non-Hazardous waste | | | | | | | |
|--|--|------------------|---|------------------|--------|------------------|--------|------------------|--------|----------|
| | Trucks | Appx/Cu. Yds. | Trucks | Appx/Cu. Yds. | Trucks | Appx/Cu. Yds. | Trucks | Appx/Cu. Yds. | Trucks | Gallons. |
| Today | | | | | | | | | | |
| Total | 58 | 1,160 | 293 | 5,860 | 0 | 0 | 0 | 0 | 0 | 0 |

Site Grid Map

Not to Scale

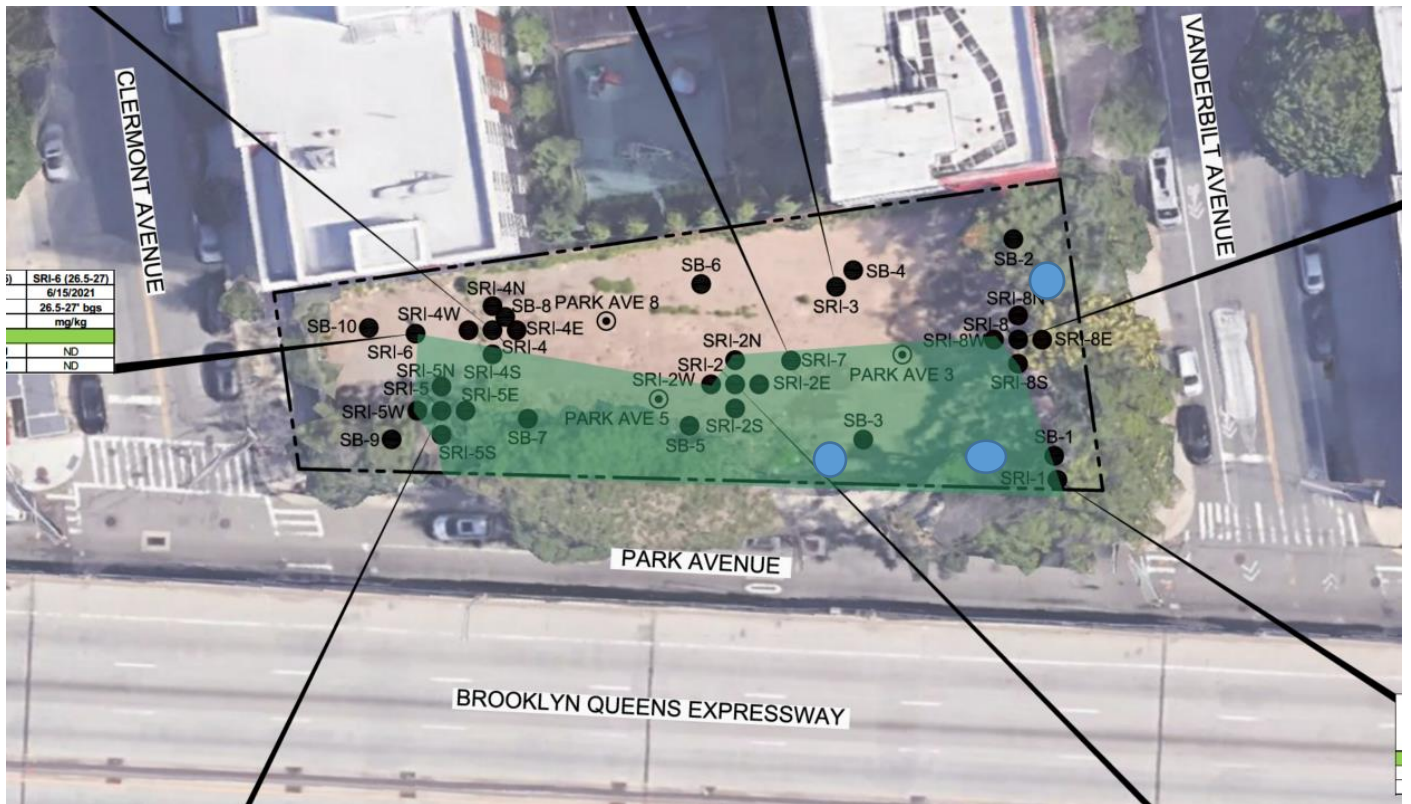

APPROXIMATE LOCATION OF MONITORING WELLS



SOILS TO BE DISPOSED AT CLEAN EARTH OR FACILITY THAT ACCEPT THE PFAS SPLP SOILS

Photo 1 –
Facing North
Plumbers
installing
SSDS
piping/riser.



Photo 2 –
Facing North
Laydown of
geotextile
fabric over
clean
stone/piping.



Photo 3 –
Laydown of
chemical
vapor barrier
and marking
out vapor point
monitoring
boxes to be
installed.



Photo 4 –
Facing East
Workers
performing site
restoration,
patching
concrete along
sidewalk.



GZA · Park Ave · Location 1
 Monitoring Location Data export
 6/10/2022 to 6/10/2022
 (UTC-05:00) Eastern Time (US & Canada) (Summer time adjusted)
 Averaging period: 15 minutes

| Time | VOC (ppm) | PM10 (µg) | Battery voltage (V) |
|-----------------|-----------|-----------|---------------------|
| 6/10/2022 7:00 | 0 | 0 | 13.585 |
| 6/10/2022 7:15 | 0 | 0 | 13.149 |
| 6/10/2022 7:30 | 0 | 0 | 13.045 |
| 6/10/2022 7:45 | 0 | 0 | 13.049 |
| 6/10/2022 8:00 | 0 | 0 | 13.058 |
| 6/10/2022 8:15 | 0 | 0 | 13.065 |
| 6/10/2022 8:30 | 0 | 0 | 13.071 |
| 6/10/2022 8:45 | 0 | 0 | 13.075 |
| 6/10/2022 9:00 | 0 | 0 | 13.075 |
| 6/10/2022 9:15 | 0 | 0 | 13.075 |
| 6/10/2022 9:30 | 0 | 0.35 | 13.076 |
| 6/10/2022 9:45 | 0 | 0.14 | 13.076 |
| 6/10/2022 10:00 | 0 | 0.58 | 13.074 |
| 6/10/2022 10:15 | 0 | 0 | 13.083 |
| 6/10/2022 10:30 | 0 | 0 | 13.104 |
| 6/10/2022 10:45 | 0 | 0 | 13.1 |
| 6/10/2022 11:00 | 0 | 0 | 13.096 |
| 6/10/2022 11:15 | 0 | 1.38 | 13.069 |
| 6/10/2022 11:30 | 0 | 7.56 | 13.044 |
| 6/10/2022 11:45 | 0 | 13.97 | 13.036 |
| 6/10/2022 12:00 | 0 | 13.81 | 13.012 |
| 6/10/2022 12:15 | 0 | 0.84 | 13.018 |
| 6/10/2022 12:30 | 0 | 0 | 12.998 |
| 6/10/2022 12:45 | 0 | 7.52 | 12.971 |
| 6/10/2022 13:00 | 0 | 15.8 | 12.934 |
| 6/10/2022 13:15 | 0 | 8.21 | 12.924 |
| 6/10/2022 13:30 | 0 | 4.61 | 12.917 |
| 6/10/2022 13:45 | 0 | 2.18 | 12.938 |
| 6/10/2022 14:00 | 0 | 3.26 | 12.943 |
| 6/10/2022 14:15 | 0 | 3.76 | 12.939 |
| 6/10/2022 14:30 | 0 | 0 | 12.939 |

6-10-2022 CAMP Location 2

Air Monitoring Data

| Time | PID Readings (ppm) | DUST Readings (mg/m ³) |
|-------------|--------------------|------------------------------------|
| 7:00:00 AM | 0.0 | 0.025 |
| 8:00:00 AM | 0.0 | 0.027 |
| 9:00:00 AM | 0.0 | 0.014 |
| 9:30:00 AM | 0.0 | 0.022 |
| 10:00:00 AM | 0.0 | 0.054 |
| 10:30:00 AM | 0.0 | 0.021 |
| 11:00:00 AM | 0.0 | 0.013 |
| 11:30:00 AM | 0.0 | 0.008 |
| 12:00:00 PM | 0.0 | 0.015 |
| 12:30:00 PM | 0.0 | 0.013 |
| 13:00:00 PM | 0.0 | 0.009 |
| 13:30:00 PM | 0.0 | 0.007 |
| 14:00:00 PM | 0.0 | 0.006 |
| 14:30:00 PM | 0.0 | 0.007 |