

DAILY STATUS REPORT

Prepared By: Matthew Del Balzo

WEATHER	Snow	Rain	x	Overcast	x	Partly Cloudy	Bright Sun
TEMP.	< 32	32-50		50-70		70-85	x >85

DEC Project No.:	C224319	E-Number:	15TMP0625K,	Date:	6-9-2022
VCP Project No.:	NA	DOB Job No.:	15EHAN039K		
Project Name:	205 Park Avenue, Brooklyn, NY			NE 10 MPH	

Consultant: GZA GeoEnvironmental of New York	Safety Officer: Isaac Feuerwerger Pyramid Builders NY LLC	Equipment CAMP Station 1 (Airlogics-upwind SW corner of Site) CAMP Station 2 (PID and dust track-work area/ downwind NE corner of Site)
General Contractor: Isaac Feuerwerger Pyramid Builders NY LLC	Site Manager/ Supervisor: Isaac Feuerwerger Pyramid Builders NY LLC	Field Representative Adam Spaulding (GZA)

Work Activities Performed (Since Last Report):

Grading area, laydown geotextile fabric
Delivery of ¾" clean stone for SSDS
Pour concrete on wester side of 1st floor
Waterproofing along northwestern wall
Rebar delivery
Continue to install 1st floor decking on northeast corner of the Site

Working In Grid #: A, B, C, D, E, F

Samples Collected (Since Last Report):

EP-6 + field blank

Air Monitoring (Since Last Report):

Delayed CAMP deployment in am due to rain.

See attached CAMP log.

Problems Encountered:

None

Planned Activities for the Next Day/ Week:

Complete vapor barrier
Complete SSDS installation
Complete boxes for monitoring points

Facility # Name/ Location Type of Waste Solid <u>Or</u> Liquid	Clean Earth 24 Middlesex Ave, Carteret, NJ 07008 Non-Hazardous waste		Coplay Quarry facility 5101 Beekmantown Road, Whitehall, PA. Non-Hazardous waste								
	(Trucks, Cu.Yds. <u>Or</u> Gallons)	Trucks	Appx/Cu. Yds.	Trucks	Appx/Cu. Yds.	Trucks	Appx/Cu. Yds.	Trucks	Appx/Cu. Yds.	Trucks	Gallons.
Today											
Total		58	1,160	293	5,860	0	0	0	0	0	0

Site Grid Map

Not to Scale

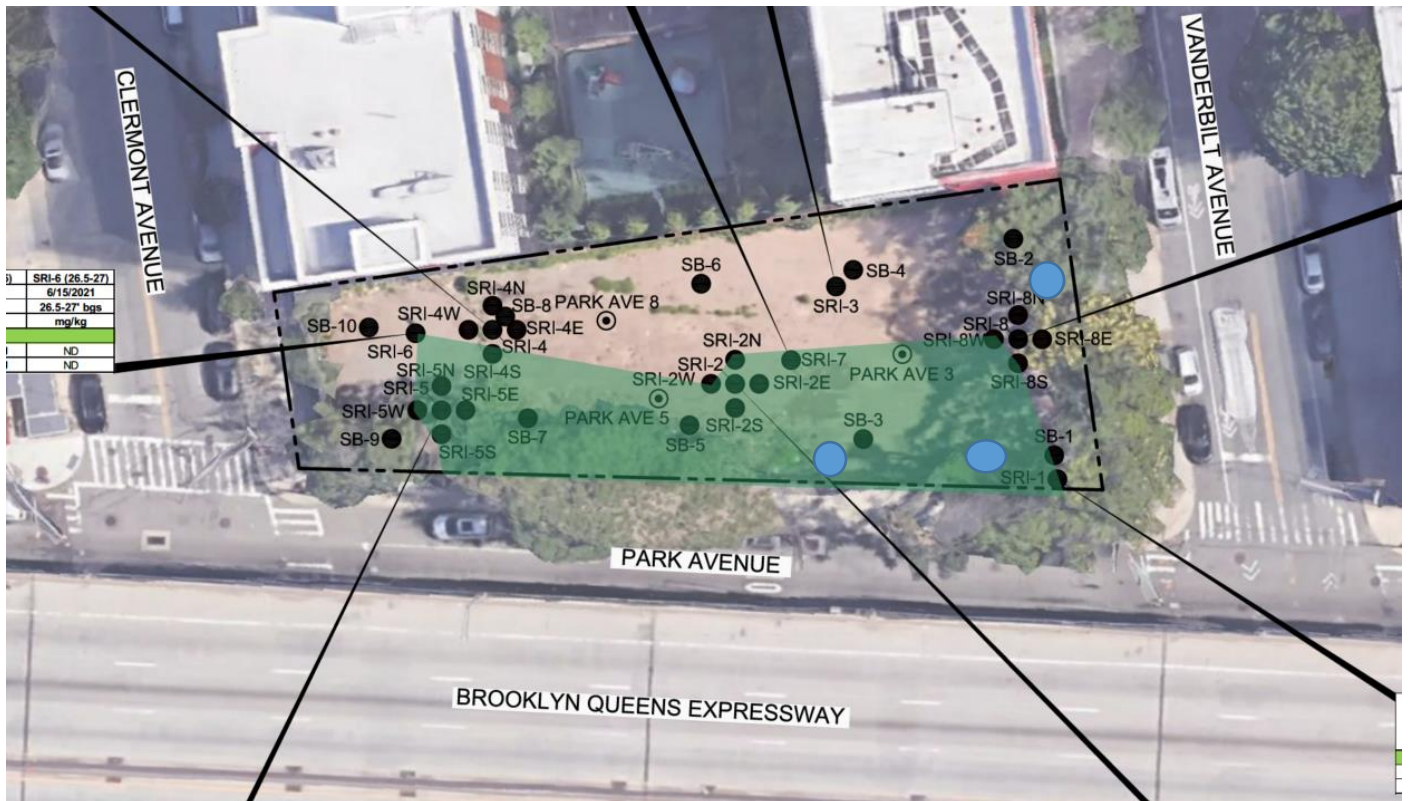

APPROXIMATE LOCATION OF MONITORING WELLS



SOILS TO BE DISPOSED AT CLEAN EARTH OR FACILITY THAT ACCEPT THE PFAS SPLP SOILS

Photo 1 –
Facing
Southwest

Perform
compaction
testing along
western
portion of the
Site.



Photo 2 –
Facing East

Receive one
load of clean
3/4" stone for
SSDS.



Photo 3 –
Facing East
SSDS work
with CAMP
Station 1 on
southwestern
corner of the
Site.



Photo 4 –
Facing
Northeast
Grading of
stone and
placing initial
layer of
geotextile
layer..



GZA · Park Ave · Location 1
 Monitoring Location Data export
 6/9/2022 to 6/9/2022
 (UTC-05:00) Eastern Time (US & Canada) (Summer time adjusted)
 Averaging period: 15 minutes

Time	VOC (ppm)	PM10 (µg/	Battery voltage (V)
6/9/2022 8:30	0	1.09	13.32
6/9/2022 8:45	0	0	13.051
6/9/2022 9:00	0	0	13.047
6/9/2022 9:15	0	0	13.057
6/9/2022 9:30	0	0	13.061
6/9/2022 9:45	0	0	13.068
6/9/2022 10:00	0	0	13.07
6/9/2022 10:15	0	0	13.073
6/9/2022 10:30	0	0.14	13.073
6/9/2022 10:45	0	0	13.073
6/9/2022 11:00	0	0.06	13.094
6/9/2022 11:15	0	0.27	13.108
6/9/2022 11:30	0	0.05	13.108
6/9/2022 11:45	0	0.13	13.107
6/9/2022 12:00	0	0.21	13.104
6/9/2022 12:15	0	0	13.088
6/9/2022 12:30	0	0	13.056
6/9/2022 12:45	0	0	13.046
6/9/2022 13:00	0	0	13.072
6/9/2022 13:15	0	0	13.078
6/9/2022 13:30	0	0	13.074
6/9/2022 13:45	0	0.11	13.048
6/9/2022 14:00	0	0	13.025
6/9/2022 14:15	0	0	13.001
6/9/2022 14:30	0	0.39	12.975
6/9/2022 14:45	0	0.02	12.972
6/9/2022 15:00	0	0.35	12.967
6/9/2022 15:15	0	0	12.956
6/9/2022 15:30	0	0	12.918
6/9/2022 15:45	0	0	12.908
6/9/2022 16:00	0	0	12.906
6/9/2022 16:15	0	0	12.904
6/9/2022 16:30	0	0	12.903
6/9/2022 16:45	0	0	12.902
6/9/2022 17:00	0	0	12.914
6/9/2022 17:15	0	0.47	12.937
6/9/2022 17:30	0	0	12.937
6/9/2022 17:45	0	0	12.935
6/9/2022 18:00	0	0	12.902
6/9/2022 18:15	0	0	12.885
6/9/2022 18:30	0	0	12.879

6-9-2022 CAMP Location 2

Air Monitoring Data

Time	PID Readings (ppm)	DUST Readings (mg/m ³)
6:30:00 AM	0.0	0.013
7:00:00 AM	0.0	0.009
8:00:00 AM	0.0	0.009
9:00:00 AM	0.0	0.007
9:30:00 AM	0.0	0.010
10:00:00 AM	0.0	0.011
10:30:00 AM	0.0	0.013
11:00:00 AM	0.0	0.011
11:30:00 AM	0.0	0.010
12:00:00 PM	0.0	0.011
12:30:00 PM	0.0	0.009
13:00:00 PM	0.0	0.007
13:30:00 PM	0.0	0.006
14:00:00 PM	0.0	0.008
14:30:00 PM	0.0	0.006
15:00:00 PM	0.0	0.006
15:30:00 PM	0.0	0.005
16:00:00 PM	0.0	0.004
16:30:00 PM	0.0	0.005
17:00:00 PM	0.0	0.004
17:30:00 PM	0.0	0.005
18:00:00 PM	0.0	0.004
18:30:00 PM	0.0	0.003