

DAILY STATUS REPORT

Prepared By: Matthew Del Balzo

WEATHER	Snow	Rain	Overcast	×	Partly Cloudy	Bright Sun
TEMP.	< 32	32-50	50-70	×	70-85	>85

DEC Project No.:	C224319	E-Number:	15TMP0625K,	Date:	6-3-2022
VCP Project No.:	NA	DOB Job No.:	15EHAN039K		
Project Name:	205 Park Avenue, Brooklyn, NY			SW 5 MPH	

Consultant: GZA GeoEnvironmental of New York	Safety Officer: Isaac Feuerwerger Pyramid Builders NY LLC	Equipment CAMP Station 1 (Airlogics-downwind SW corner of Site) CAMP Station 2 (PID and dust track-work area/ upwind NE corner of Site)
General Contractor: Isaac Feuerwerger Pyramid Builders NY LLC	Site Manager/ Supervisor: Isaac Feuerwerger Pyramid Builders NY LLC	Field Representative Adam Spaulding (GZA)
Work Activities Performed (Since Last Report): General Site cleanup Offloading equipment Stage/build boom for 1 st floor construction Working In Grid #: C, D, E, F		

Samples Collected (Since Last Report): None
Air Monitoring (Since Last Report): See attached CAMP log.
Problems Encountered: None
Planned Activities for the Next Day/ Week: Complete piping for SSDS Complete seal penetrations Complete vapor barrier

Facility # Name/ Location Type of Waste Solid <u>Or</u> Liquid	Clean Earth 24 Middlesex Ave, Carteret, NJ 07008 Non-Hazardous waste		Coplay Quarry facility 5101 Beekmantown Road, Whitehall, PA. Non-Hazardous waste							
	Trucks	Appx/Cu. Yds.	Trucks	Appx/Cu. Yds.	Trucks	Appx/Cu. Yds.	Trucks	Appx/Cu. Yds.	Trucks	Gallons.
Today										
Total	58	1,160	293	5,860	0	0	0	0	0	0

Site Grid Map

Not to Scale

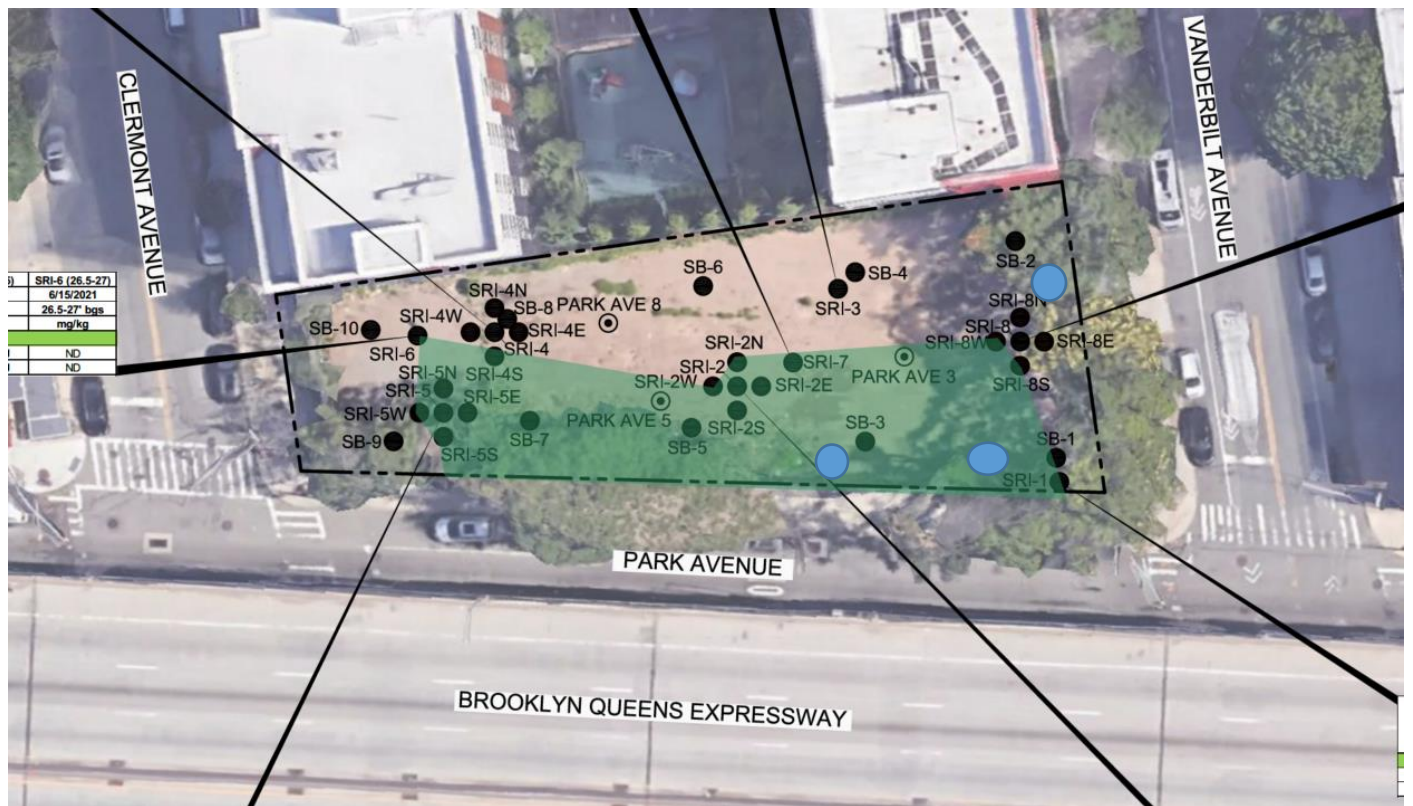

APPROXIMATE LOCATION OF MONITORING WELLS



SOILS TO BE DISPOSED AT CLEAN EARTH OR FACILITY THAT ACCEPT THE PFAS SPLP SOILS

Photo 1 –

Facing
Southwest

Building forms
for ground
level on
northeast
corner of the
Site.

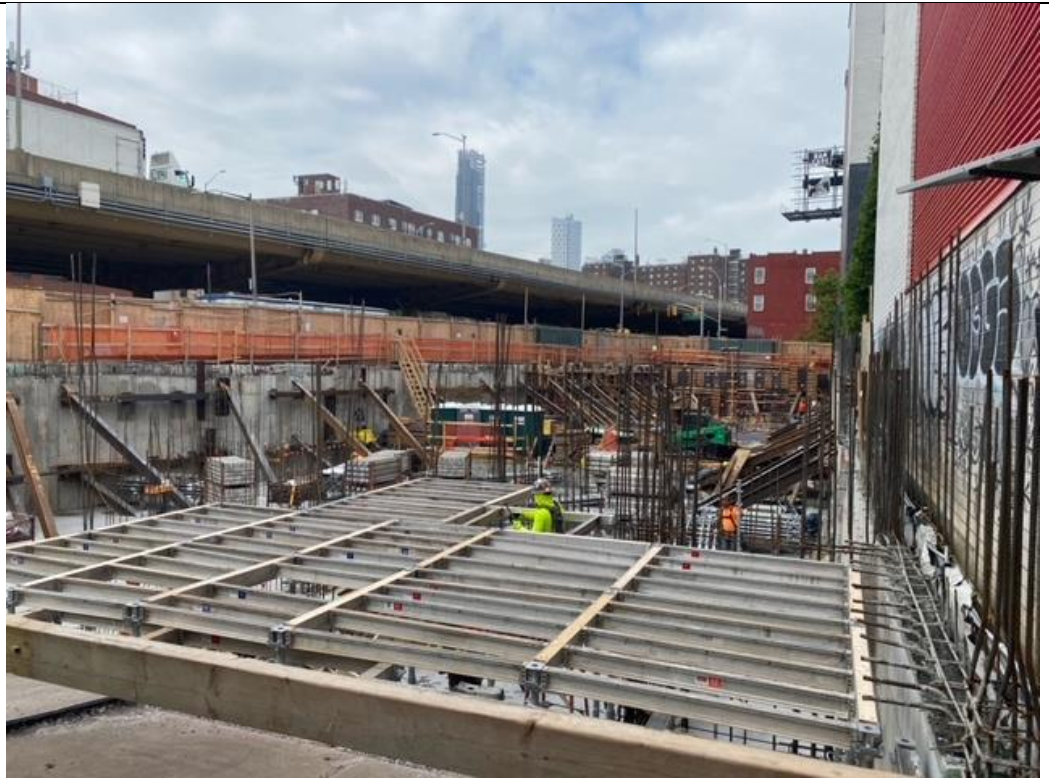

Photo 2 –

Facing
Northeast

Delivery of
titan forms,
CAMP Station
2 observed on
NE corner of
the Site.



Photo 3 –
Facing East
Boom onsite
for delivery
along
Vanderbilt
Street.



GZA · Park Ave · Location 1
Monitoring Location Data export
6/3/2022 to 6/3/2022
(UTC-05:00) Eastern Time (US & Canada) (Summer time adjusted)
Averaging period: 15 minutes

Time	VOC (ppm)	PM10 (µg/	Battery voltage (V)
6/3/2022 6:45	0	22.46	13.525
6/3/2022 7:00	0	14.19	13.121
6/3/2022 7:15	0	7.37	13.044
6/3/2022 7:30	0	4.33	13.044
6/3/2022 7:45	0	3.23	13.045
6/3/2022 8:00	0	5.43	13.048
6/3/2022 8:15	0	7.19	13.048
6/3/2022 8:30	0	6.49	13.052
6/3/2022 8:45	0	7.49	13.051
6/3/2022 9:00	0	6.99	13.051
6/3/2022 9:15	0	6.16	13.05
6/3/2022 9:30	0	5.94	13.048
6/3/2022 9:45	0	6.38	13.047
6/3/2022 10:00	0	10.74	13.046
6/3/2022 10:15	0	5.71	13.045
6/3/2022 10:30	0.01	5.85	13.044

6-3-2022 CAMP Location 2

Air Monitoring Data

Time	PID Readings (ppm)	DUST Readings (mg/m ³)
6:50:00 AM	0.0	0.030
7:20:00 AM	0.0	0.022
7:50:00 AM	0.0	0.016
8:20:00 AM	0.0	0.014
8:50:00 AM	0.0	0.026
9:20:00 AM	0.0	0.022
9:50:00 AM	0.0	0.010
10:20:00 AM	0.0	0.020
10:50:00 AM	0.0	0.020