

DAILY STATUS REPORT

Prepared By: Matthew Del Balzo

WEATHER	Snow	Rain	Overcast	Partly Cloudy	×	Bright Sun
TEMP.	< 32	32-50	50-70	×	70-85	>85

DEC Project No.:	C224319	E-Number:	15TMP0625K,	Date:	6-2-2022
VCP Project No.:	NA	DOB Job No.:	15EHAN039K		
Project Name:	205 Park Avenue, Brooklyn, NY			SE 3 MPH	

Consultant: GZA GeoEnvironmental of New York	Safety Officer: Isaac Feuerwerger Pyramid Builders NY LLC	Equipment CAMP Station 1 (Airlogics-downwind SW corner of Site) CAMP Station 2 (PID and dust track-work area/ upwind NE corner of Site)
General Contractor: Isaac Feuerwerger Pyramid Builders NY LLC	Site Manager/ Supervisor: Isaac Feuerwerger Pyramid Builders NY LLC	Field Representative Adam Spaulding (GZA)

Work Activities Performed (Since Last Report):

Continue piping for SSDS
 Pour concrete along eastern slab
 Dispose of two 55-gallon purge water drums during MW installation
 Pour concrete along western/southwestern wall
 Mark-out damaged sidewalk flags

Working In Grid #: A, B, C, D, E, F

Samples Collected (Since Last Report):

None

Air Monitoring (Since Last Report):

See attached CAMP log.

Problems Encountered:

None

Planned Activities for the Next Day/ Week:

Complete piping for SSDS
 Complete seal penetrations
 Plumbing along eastern slab

Facility # Name/ Location Type of Waste Solid Or Liquid	Clean Earth 24 Middlesex Ave, Carteret, NJ 07008 Non-Hazardous waste		Coplay Quarry facility 5101 Beekmantown Road, Whitehall, PA. Non-Hazardous waste							
	Trucks	Appx/Cu. Yds.	Trucks	Appx/Cu. Yds.	Trucks	Appx/Cu. Yds.	Trucks	Appx/Cu. Yds.	Trucks	Gallons.
Today										
Total	58	1,160	293	5,860	0	0	0	0	0	0

Site Grid Map

Not to Scale

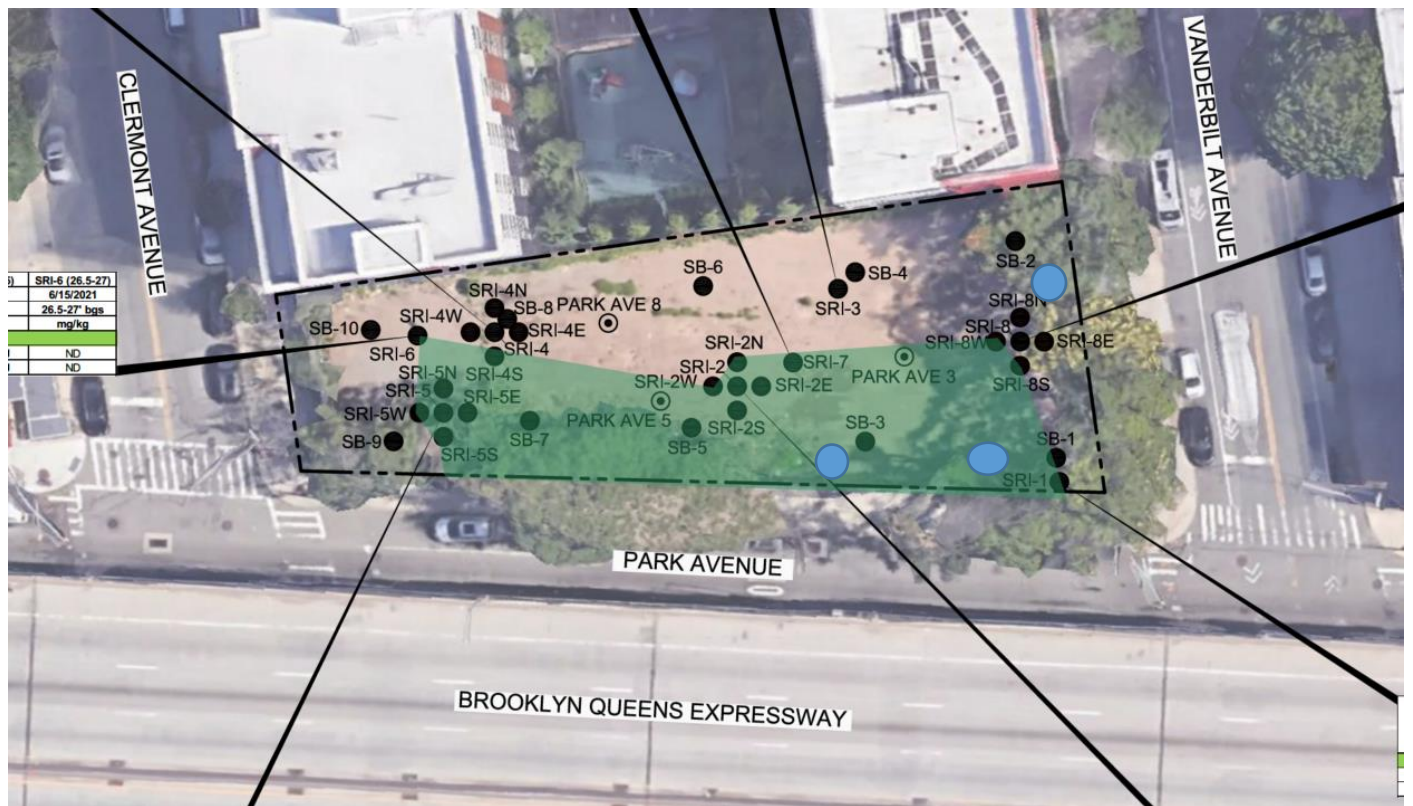

APPROXIMATE LOCATION OF MONITORING WELLS



SOILS TO BE DISPOSED AT CLEAN EARTH OR FACILITY THAT ACCEPT THE PFAS SPLP SOILS

Photo 1 –
Facing North
Pouring
concrete slab
along
western/south
western
section of the
Site.

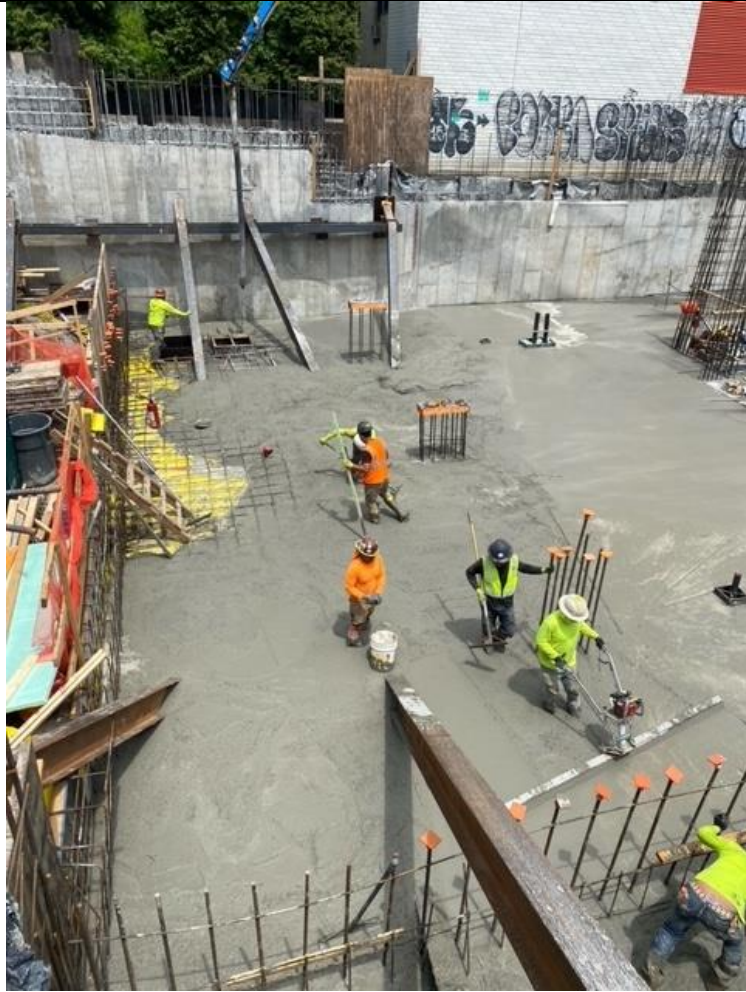

Photo 2 –
Facing North
Drum disposal
of two purge
water drums
generated
during
monitoring well
installation.



Photo 3 –
Facing North
Create 8”
boxes for sub
slab
monitoring
points.

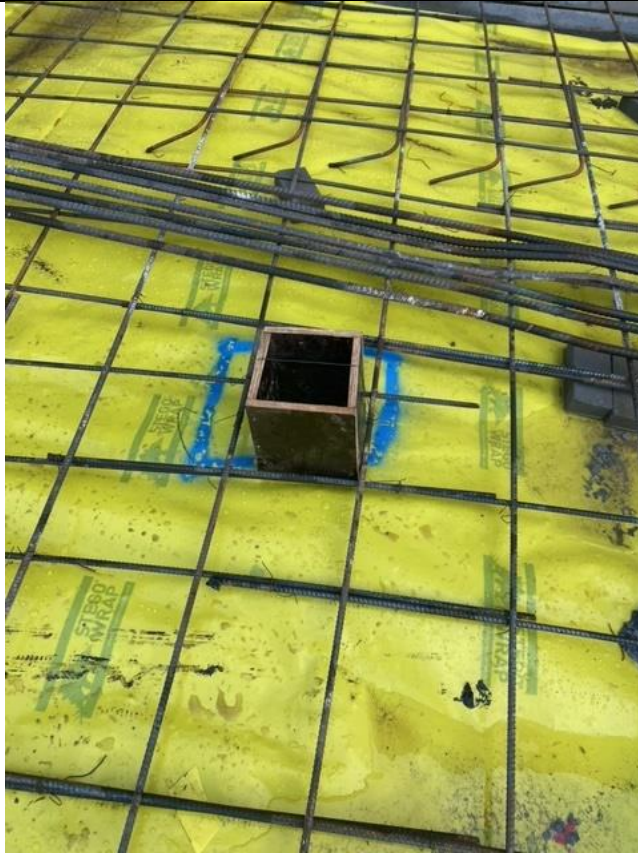

Photo 4 –
CAMP Station
2 in northeast
corner
overlooking
eastern slab
concrete pour.



GZA · Park Ave · Location 1
 Monitoring Location Data export
 6/2/2022 to 6/2/2022
 (UTC-05:00) Eastern Time (US & Canada) (Summer time adjusted)
 Averaging period: 15 minutes

Time	VOC (ppm)	PM10 (µg/	Battery voltage (V)
6/2/2022 6:45	0	8.86	13.428
6/2/2022 7:00	0	3.77	13.093
6/2/2022 7:15	0	0.32	13.041
6/2/2022 7:30	0	0.09	13.043
6/2/2022 7:45	0	0.43	13.043
6/2/2022 8:00	0	0.83	13.044
6/2/2022 8:15	0	1.46	13.045
6/2/2022 8:30	0	1.62	13.045
6/2/2022 8:45	0	2.18	13.046
6/2/2022 9:00	0	2.87	13.045
6/2/2022 9:15	0	4.01	13.047
6/2/2022 9:30	0	4.62	13.047
6/2/2022 9:45	0.01	4.57	13.049
6/2/2022 10:00	0	5.01	13.049
6/2/2022 10:15	0	5.99	13.048
6/2/2022 10:30	0	5.61	13.045
6/2/2022 10:45	0	6.32	13.043
6/2/2022 11:00	0.01	6.53	13.04
6/2/2022 11:15	0	9.37	13.032
6/2/2022 11:30	0	9.38	13.044
6/2/2022 11:45	0	9.55	13.028
6/2/2022 12:00	0	10.82	13.005
6/2/2022 12:15	0.05	10.44	12.98
6/2/2022 12:30	0	9.41	12.973
6/2/2022 12:45	0	10.48	12.972
6/2/2022 13:00	0	10.62	12.97
6/2/2022 13:15	0	12.56	12.967
6/2/2022 13:30	0	9.05	12.962
6/2/2022 13:45	0	9.43	12.961
6/2/2022 14:00	0	10.1	12.956
6/2/2022 14:15	0	9.64	12.955
6/2/2022 14:30	0	10.15	12.953
6/2/2022 14:45	0	9.29	12.949

6-2-2022 CAMP Location 2

Air Monitoring Data

Time	PID Readings (ppm)	DUST Readings (mg/m ³)
6:30:00 AM	0.0	0.019
7:00:00 AM	0.0	0.011
8:00:00 AM	0.0	0.010
9:00:00 AM	0.0	0.013
9:30:00 AM	0.0	0.017
10:00:00 AM	0.0	0.022
10:30:00 AM	0.0	0.027
11:00:00 AM	0.0	0.033
11:30:00 AM	0.0	0.037
12:00:00 PM	0.0	0.032
12:30:00 PM	0.0	0.034
13:00:00 PM	0.0	0.033
13:30:00 PM	0.0	0.024
14:00:00 PM	0.0	0.018
14:30:00 PM	0.0	0.022