

DAILY STATUS REPORT

Prepared By: Matthew Del Balzo

| | | | | | | |
|---------|------|-------|----------|---------------|-------|------------|
| WEATHER | Snow | Rain | Overcast | Partly Cloudy | × | Bright Sun |
| TEMP. | < 32 | 32-50 | 50-70 | × | 70-85 | >85 |

| | | | | | |
|------------------|-------------------------------|--------------|-------------|-----------|----------|
| DEC Project No.: | C224319 | E-Number: | 15TMP0625K, | Date: | 6-1-2022 |
| VCP Project No.: | NA | DOB Job No.: | 15EHAN039K | | |
| Project Name: | 205 Park Avenue, Brooklyn, NY | | | SW 10 MPH | |

| | | |
|------------------------------------------------------------------|------------------------------------------------------------------------|-----------------------------------------------------------------------------------------------------------------------------------------------|
| Consultant: GZA GeoEnvironmental of New York | Safety Officer: Isaac Feuerwerger Pyramid Builders NY LLC | Equipment CAMP Station 1 (Airlogics-downwind SW corner of Site) CAMP Station 2 (PID and dust track-work area/ upwind NE corner of Site) |
| General Contractor: Isaac Feuerwerger Pyramid Builders NY LLC | Site Manager/ Supervisor: Isaac Feuerwerger Pyramid Builders NY LLC | Field Representative Adam Spaulding (GZA) |

Work Activities Performed (Since Last Report):

Continue piping for SSDS
 Install forms/rebar along southern/western walls
 Placement of chemical vapor barrier for SSDS
 Pour footer on footer in northwestern corner

Working In Grid #: A, B, C, D, E, F

Samples Collected (Since Last Report):

None

Air Monitoring (Since Last Report):

See attached CAMP log.

Problems Encountered:

None

Planned Activities for the Next Day/ Week:

Complete piping for SSDS
 Complete seal penetrations
 Pour concrete on southwestern/western wall
 Install vapor monitoring points
 Plumbing along western slab

| Facility # Name/ Location Type of Waste Solid <u>Or</u> Liquid | Clean Earth 24 Middlesex Ave, Carteret, NJ 07008 Non-Hazardous waste | | Coplay Quarry facility 5101 Beekmantown Road, Whitehall, PA. Non-Hazardous waste | | | | | | | | |
|-------------------------------------------------------------------------|--------------------------------------------------------------------------------------|--------|-----------------------------------------------------------------------------------------------------|--------|------------------|--------|------------------|--------|------------------|--------|----------|
| | (Trucks, Cu.Yds. <u>Or</u> Gallons) | Trucks | Appx/Cu. Yds. | Trucks | Appx/Cu. Yds. | Trucks | Appx/Cu. Yds. | Trucks | Appx/Cu. Yds. | Trucks | Gallons. |
| Today | | | | | | | | | | | |
| Total | | 58 | 1,160 | 293 | 5,860 | 0 | 0 | 0 | 0 | 0 | 0 |

Site Grid Map

Not to Scale

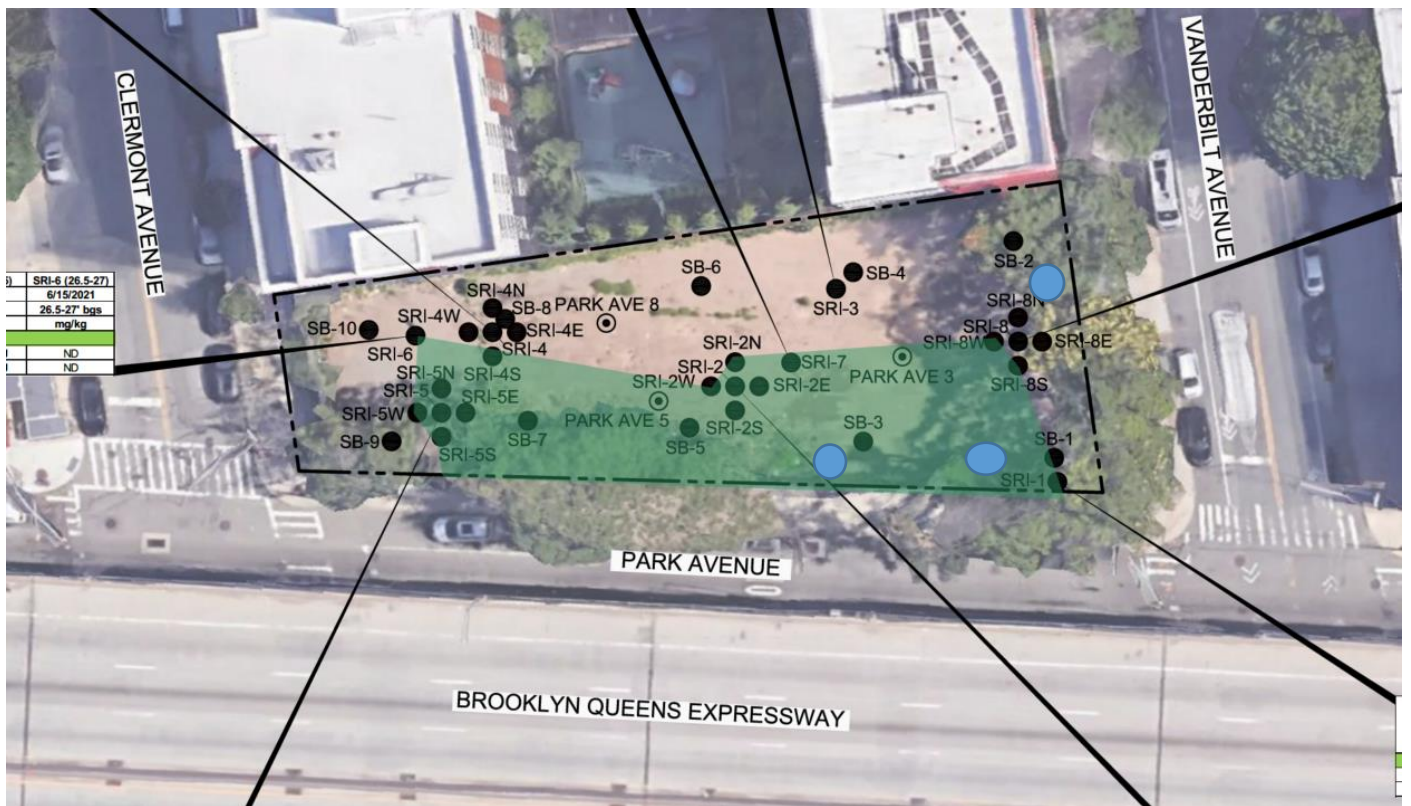

APPROXIMATE LOCATION OF MONITORING WELLS



SOILS TO BE DISPOSED AT CLEAN EARTH OR FACILITY THAT ACCEPT THE PFAS SPLP SOILS

Photo 1 –
Facing
northwest

Applying
mastic to
SSDS riser
pipes.

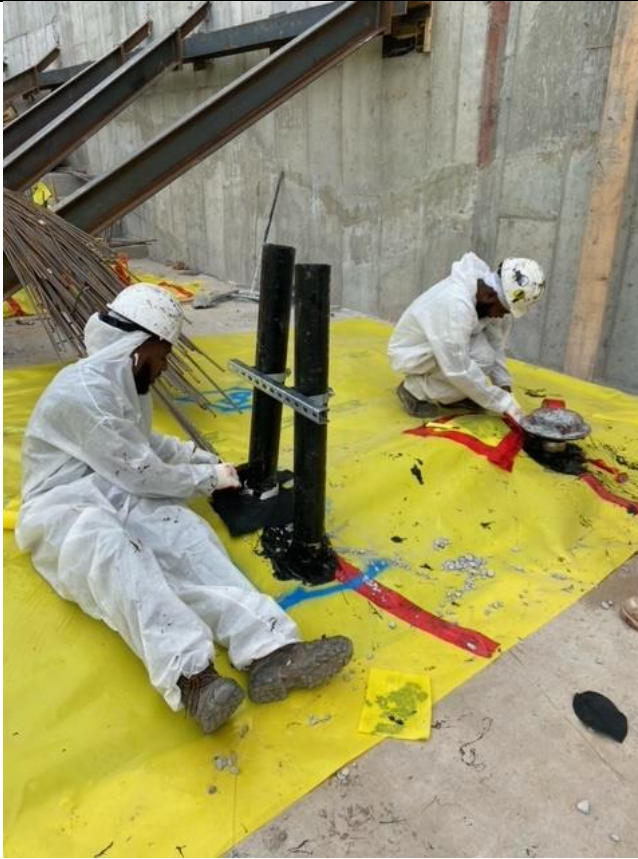

Photo 2 –
Facing
Northeast

Installation of
forms along
western wall.



Photo 3 –
Facing West
Pouring
concrete for
northwestern
footer.



Photo 4 –
Facing
Northeast
Plumbers
connecting
SSDS piping.



GZA · Park Ave · Location 1
 Monitoring Location Data export
 6/1/2022 to 6/1/2022
 (UTC-05:00) Eastern Time (US & Canada) (Summer time adjusted)
 Averaging period: 15 minutes

| Time | VOC (ppm) | PM10 (µg/ | Battery voltage (V) |
|----------------|-----------|-----------|---------------------|
| 6/1/2022 6:45 | 0 | 4.8 | 11.543 |
| 6/1/2022 7:00 | 0 | 4.44 | 11.25 |
| 6/1/2022 7:15 | 0.01 | 9.43 | 13.128 |
| 6/1/2022 7:30 | 0 | 7.37 | 13.041 |
| 6/1/2022 7:45 | 0 | 4.23 | 13.044 |
| 6/1/2022 8:00 | 0 | 5.72 | 13.045 |
| 6/1/2022 8:15 | 0 | 5.68 | 13.044 |
| 6/1/2022 8:30 | 0 | 5.47 | 13.046 |
| 6/1/2022 8:45 | 0 | 4.56 | 13.044 |
| 6/1/2022 9:00 | 0 | 5.5 | 13.045 |
| 6/1/2022 9:15 | 0 | 7.3 | 13.044 |
| 6/1/2022 9:30 | 0 | 10.39 | 13.044 |
| 6/1/2022 9:45 | 0 | 10.3 | 13.043 |
| 6/1/2022 10:00 | 0 | 9.44 | 13.042 |
| 6/1/2022 10:15 | 0 | 11.68 | 13.042 |
| 6/1/2022 10:30 | 0 | 11.35 | 13.041 |
| 6/1/2022 10:45 | 0 | 15.17 | 13.039 |
| 6/1/2022 11:00 | 0 | 12.12 | 13.028 |
| 6/1/2022 11:15 | 0.01 | 9.58 | 13.015 |
| 6/1/2022 11:30 | 0 | 10.35 | 13.008 |
| 6/1/2022 11:45 | 0 | 13.36 | 12.99 |
| 6/1/2022 12:00 | 0.04 | 17.77 | 12.973 |
| 6/1/2022 12:15 | 0 | 11.45 | 12.944 |
| 6/1/2022 12:30 | 0.02 | 11.72 | 12.933 |
| 6/1/2022 12:45 | 0 | 7.42 | 12.914 |
| 6/1/2022 13:00 | 0 | 7.65 | 12.904 |
| 6/1/2022 13:15 | 0 | 10.77 | 12.902 |
| 6/1/2022 13:30 | 0 | 10.72 | 12.9 |
| 6/1/2022 13:45 | 0 | 14.24 | 12.897 |
| 6/1/2022 14:00 | 0 | 17.03 | 12.892 |
| 6/1/2022 14:15 | 0 | 9.06 | 12.885 |
| 6/1/2022 14:30 | 0 | 10.44 | 12.879 |
| 6/1/2022 14:45 | 0 | 6.82 | 12.874 |
| 6/1/2022 15:00 | 0 | 9.38 | 12.87 |
| 6/1/2022 15:15 | 0 | 7.17 | 12.868 |
| 6/1/2022 15:30 | 0 | 5.1 | 12.867 |
| 6/1/2022 15:45 | 0 | 4.97 | 12.866 |
| 6/1/2022 16:00 | 0 | 5.44 | 12.866 |

6-1-2022 CAMP Location 2

Air Monitoring Data

| Time | PID Readings (ppm) | DUST Readings (mg/m ³) |
|-------------|--------------------|------------------------------------|
| 6:30:00 AM | 0.0 | 0.026 |
| 7:00:00 AM | 0.0 | 0.011 |
| 8:00:00 AM | 0.0 | 0.012 |
| 9:00:00 AM | 0.0 | 0.010 |
| 9:30:00 AM | 0.0 | 0.017 |
| 10:00:00 AM | 0.0 | 0.020 |
| 10:30:00 AM | 0.0 | 0.020 |
| 11:00:00 AM | 0.0 | 0.018 |
| 11:30:00 AM | 0.0 | 0.019 |
| 12:00:00 PM | 0.0 | 0.019 |
| 12:30:00 PM | 0.0 | 0.020 |
| 13:00:00 PM | 0.0 | 0.017 |
| 13:30:00 PM | 0.0 | 0.013 |
| 14:00:00 PM | 0.0 | 0.011 |
| 14:30:00 PM | 0.0 | 0.008 |
| 15:00:00 PM | 0.0 | 0.013 |
| 15:30:00 PM | 0.0 | 0.010 |
| 16:00:00 PM | 0.0 | 0.006 |
| 16:30:00 PM | 0.0 | 0.008 |