

# DAILY STATUS REPORT

Prepared By: Matthew Del Balzo

WEATHER	Snow	Rain	Overcast	Partly Cloudy	×	Bright Sun
TEMP.	< 32	32-50	50-70	×	70-85	>85

DEC Project No.:	C224319	E-Number:	15TMP0625K,	Date:	5-25-2022
VCP Project No.:	NA	DOB Job No.:	15EHAN039K		
Project Name:	205 Park Avenue, Brooklyn, NY			SW 6 MPH	

Consultant: GZA GeoEnvironmental of New York	Safety Officer: Isaac Feuerwerger Pyramid Builders NY LLC	Equipment CAMP Station 1 (Airlogics-downwind SW corner of Site) CAMP Station 2 (PID and dust track-work area/ upwind NE corner of Site)
General Contractor: Isaac Feuerwerger Pyramid Builders NY LLC	Site Manager/ Supervisor: Isaac Feuerwerger Pyramid Builders NY LLC	Field Representative Adam Spaulding (GZA)

Work Activities Performed (Since Last Report):

Preparation for the Sub-Slab Depressurization System (SSDS).  
 Form footers along northwest corner of the Site  
 Waterproofing along bottom layer for SSDS along the Easter Side of the Site.  
 Finalize rebars for concrete pour  
 Working In Grid #: A, B, C, D, E, F

Samples Collected (Since Last Report):

None

Air Monitoring (Since Last Report):

See attached CAMP log.

Problems Encountered:

None

Planned Activities for the Next Day/ Week:

Continue with the geotextile in the Easier Side of the Site  
 Complete concrete pour along perimeter of wall  
 Concrete pour base

Facility # Name/ Location Type of Waste Solid <u>Or</u> Liquid	Clean Earth 24 Middlesex Ave, Carteret, NJ 07008  Non-Hazardous waste		Coplay Quarry facility 5101 Beekmantown Road, Whitehall, PA.  Non-Hazardous waste							
	Trucks	Appx/Cu. Yds.	Trucks	Appx/Cu. Yds.	Trucks	Appx/Cu. Yds.	Trucks	Appx/Cu. Yds.	Trucks	Gallons.
Today										
<b>Total</b>	58	1,160	293	5,860	0	0	0	0	0	0

### Site Grid Map

Not to Scale

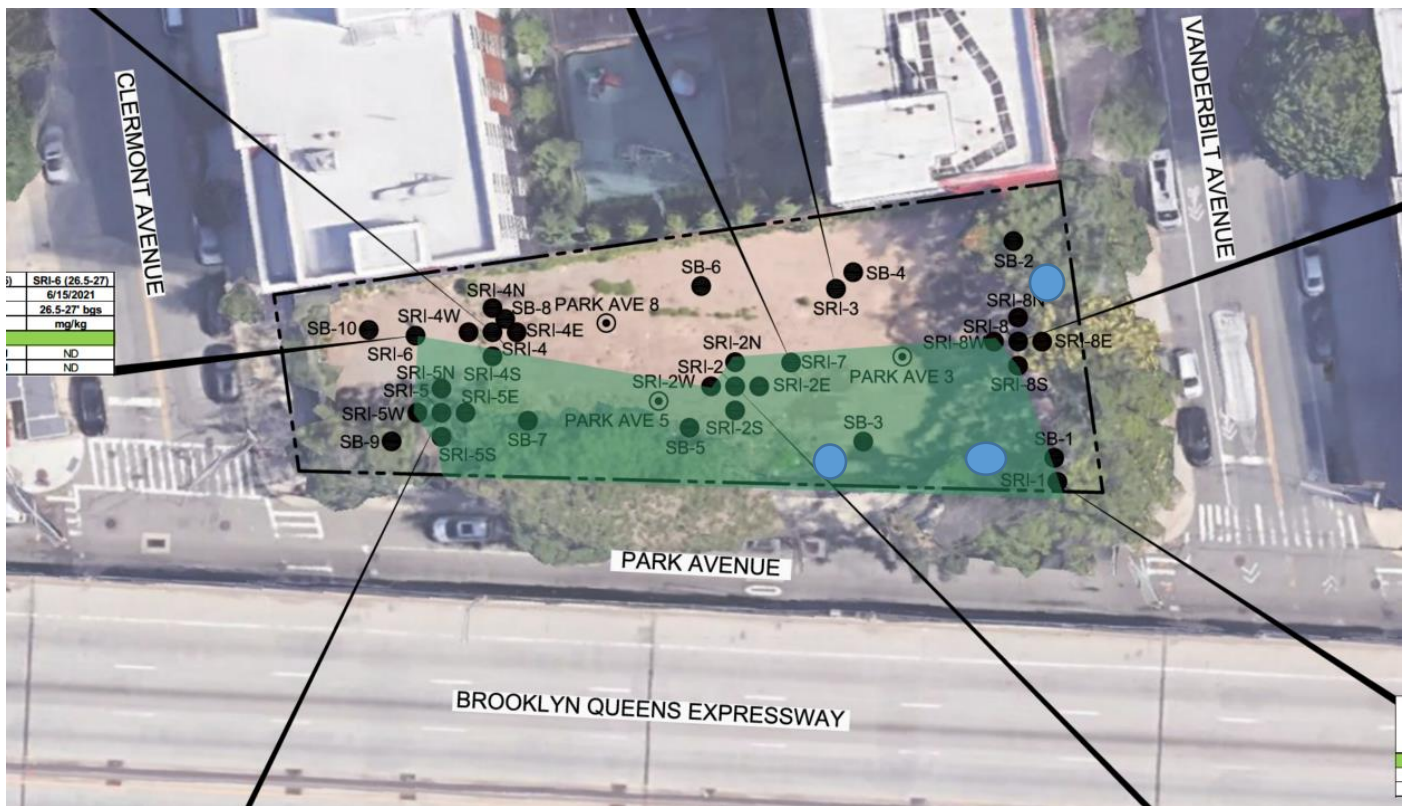

APPROXIMATE LOCATION OF MONITORING WELLS



SOILS TO BE DISPOSED AT CLEAN EARTH OR FACILITY THAT ACCEPT THE PFAS SPLP SOILS



Photo 1 –  
Facing West  
General  
cleanup final  
piping of East  
slab.



Photo 2 –  
Facing  
Southeast  
Digging along  
the West wall  
for the footer  
tie in (CAMP 1  
Station shown  
in the corner)





Photo 3 –  
Facing  
Northeast  
Commence  
bottom  
geotextile  
(Mirafi®)



Photo 4 –  
Facing  
Southwest  
Cleanup along  
eastern slab.



GZA · Park Ave · Location 1  
 Monitoring Location Data export  
 5/25/2022 to 5/25/2022  
 (UTC-05:00) Eastern Time (US & Canada) (Summer time adjusted)  
 Averaging period: 15 minutes

Time	VOC (ppm)	PM10 (µg/	Battery voltage (V)
5/25/2022 6:45	0	5.23	13.612
5/25/2022 7:00	0	2.55	13.166
5/25/2022 7:15	0	3.32	13.043
5/25/2022 7:30	0.02	4.51	13.044
5/25/2022 7:45	0	2.44	13.045
5/25/2022 8:00	0	2.35	13.048
5/25/2022 8:15	0	3.86	13.053
5/25/2022 8:30	0	1.1	13.061
5/25/2022 8:45	0	1.67	13.063
5/25/2022 9:00	0	0.08	13.068
5/25/2022 9:15	0	0	13.07
5/25/2022 9:30	0	0.16	13.07
5/25/2022 9:45	0	0.06	13.067
5/25/2022 10:00	0	0.91	13.062
5/25/2022 10:15	0	1.58	13.051
5/25/2022 10:30	0	0.89	13.046
5/25/2022 10:45	0	2.16	13.043
5/25/2022 11:00	0	2.41	13.029
5/25/2022 11:15	0	0.43	13.006
5/25/2022 11:30	0	0	12.977
5/25/2022 11:45	0	0.28	12.951
5/25/2022 12:00	0	0.26	12.936
5/25/2022 12:15	0	0.03	12.925
5/25/2022 12:30	0	0.42	12.914
5/25/2022 12:45	0	0.5	12.906
5/25/2022 13:00	0	0.72	12.904
5/25/2022 13:15	0	2.6	12.903
5/25/2022 13:30	0	4.78	12.901
5/25/2022 13:45	0	3.96	12.901
5/25/2022 14:00	0	1.24	12.895
5/25/2022 14:15	0	1	12.888
5/25/2022 14:30	0	3.41	12.879
5/25/2022 14:45	0	3.24	12.871
5/25/2022 15:00	0	3.43	12.868
5/25/2022 15:15	0	0.87	12.867
5/25/2022 15:30	0.02	2.65	12.863
5/25/2022 15:45	0.01	0.62	12.852
5/25/2022 16:00	0	3.36	12.835
5/25/2022 16:15	0	3.9	12.831
5/25/2022 16:30	0	2.73	12.808
5/25/2022 16:45	0	1.62	12.798

## 5-25-2022 CAMP Location 2

## Air Monitoring Data

Time	PID Readings (ppm)	DUST Readings (mg/m <sup>3</sup> )
6:50:00 AM	0.0	0.043
7:20:00 AM	0.0	0.039
7:50:00 AM	0.0	0.011
8:20:00 AM	0.0	0.008
8:50:00 AM	0.0	0.005
9:20:00 AM	0.0	0.009
9:50:00 AM	0.0	0.011
10:20:00 AM	0.0	0.008
10:50:00 AM	0.0	0.024
11:20:00 AM	0.0	0.013
11:50:00 AM	0.0	0.003
12:20:00 PM	0.0	0.003
12:50:00 PM	0.0	0.002
1:20:00 PM	0.0	0.002
1:50:00 PM	0.0	0.002
2:20:00 PM	0.0	0.003
2:50:00 PM	0.0	0.003
3:20:00 PM	0.0	0.003
3:50:00 PM	0.0	0.003
4:20:00 PM	0.0	0.002