

DAILY STATUS REPORT

Prepared By: Matthew Del Balzo

WEATHER	Snow	Rain	Overcast	Partly Cloudy	×	Bright Sun
TEMP.	< 32	32-50	50-70	×	70-85	>85

DEC Project No.:	C224319	E-Number:	15TMP0625K,	Date:	5-24-2022
VCP Project No.:	NA	DOB Job No.:	15EHAN039K		
Project Name:	205 Park Avenue, Brooklyn, NY			SW 7 MPH	

Consultant: GZA GeoEnvironmental of New York	Safety Officer: Isaac Feuerwerger Pyramid Builders NY LLC	Equipment CAMP Station 1 (Airlogics-downwind SW corner of Site) CAMP Station 2 (PID and dust track-work area/ upwind NE corner of Site)
General Contractor: Isaac Feuerwerger Pyramid Builders NY LLC	Site Manager/ Supervisor: Isaac Feuerwerger Pyramid Builders NY LLC	Field Representative Adam Spaulding (GZA)

Work Activities Performed (Since Last Report):

Rebar delivery
Form footers along northwest corner of the Site
Waterproofing along northern wall

Working In Grid #: A, D, E

Samples Collected (Since Last Report):

EP-1

Air Monitoring (Since Last Report):

See attached CAMP log.

Problems Encountered:

None

Planned Activities for the Next Day/ Week:

Install Sub-Slab Depressurization System (SSDS)
Pour concrete along perimeter of wall
Pour concrete for western footer

Facility # Name/ Location Type of Waste Solid Or Liquid	Clean Earth 24 Middlesex Ave, Carteret, NJ 07008 Non-Hazardous waste		Coplay Quarry facility 5101 Beekmantown Road, Whitehall, PA. Non-Hazardous waste							
	Trucks	Appx/Cu. Yds.	Trucks	Appx/Cu. Yds.	Trucks	Appx/Cu. Yds.	Trucks	Appx/Cu. Yds.	Trucks	Gallons.
Today										
Total	58	1,160	293	5,860	0	0	0	0	0	0

Site Grid Map

Not to Scale

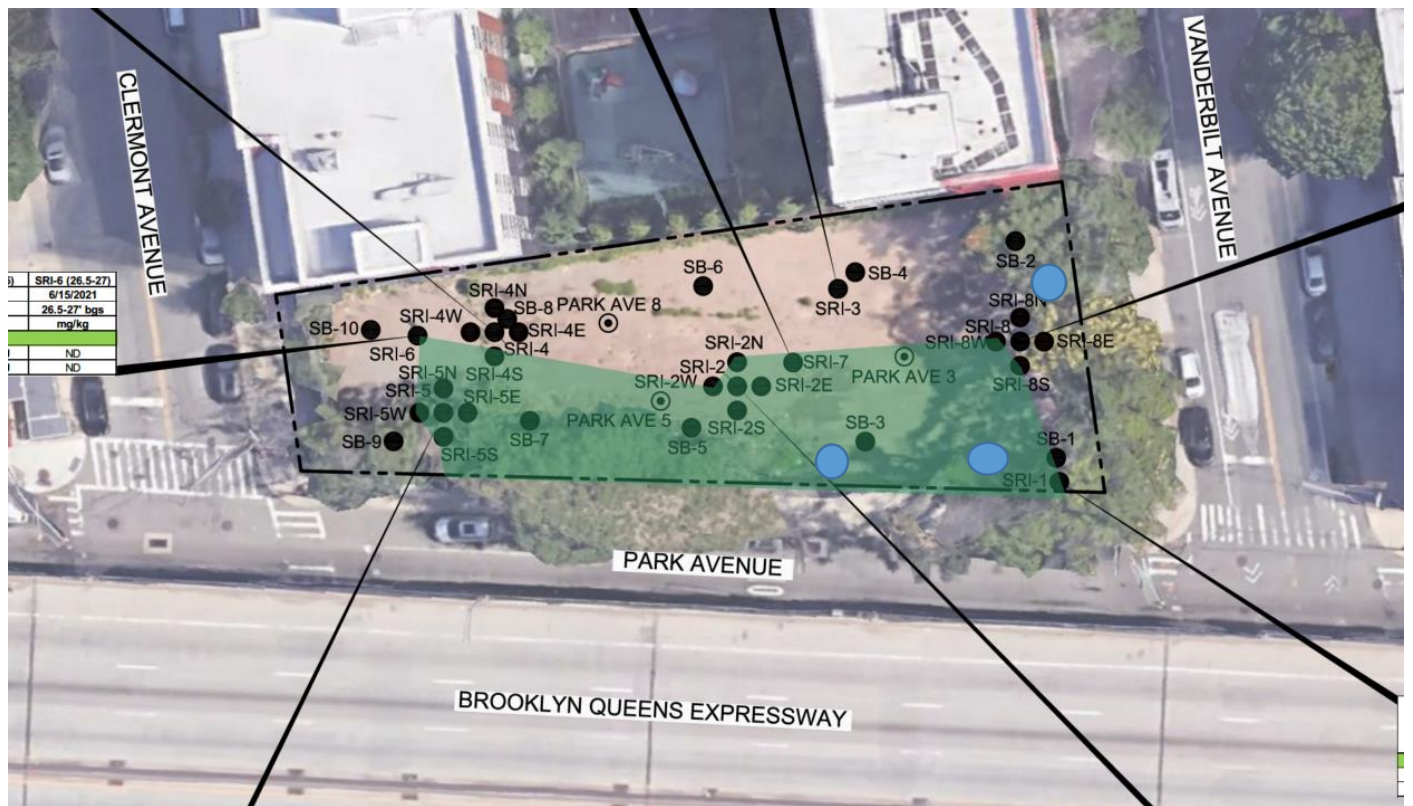

APPROXIMATE LOCATION OF MONITORING WELLS



SOILS TO BE DISPOSED AT CLEAN EARTH OR FACILITY THAT ACCEPT THE PFAS SPLP SOILS

Photo 1 –
Facing West
CAMP Station
1 in southwest
corner,
weatherproofin
g operations
along southern
wall.



Photo 2 –
Facing
Northeast
Installation of
Stego vapor
barrier along
northern
footer.



Photo 3 –
Facing
Northeast
Delivery of
CAT 450, mini
excavator
leaves Site



Photo 4 –
Facing
Southwest
View of Site
from NE
corner.



GZA · Park Ave · Location 1
 Monitoring Location Data export
 5/24/2022 to 5/24/2022
 (UTC-05:00) Eastern Time (US & Canada) (Summer time adjusted)
 Averaging period: 15 minutes

Time	VOC (ppm)	PM10 (µg/	Battery voltage (V)
5/24/2022 6:30	0	0.61	13.339
5/24/2022 6:45	0	0.03	13.052
5/24/2022 7:00	0	0	13.044
5/24/2022 7:15	0	0	13.044
5/24/2022 7:30	0	0	13.046
5/24/2022 7:45	0	0	13.048
5/24/2022 8:00	0	0.01	13.048
5/24/2022 8:15	0.02	0	13.048
5/24/2022 8:30	0	9.44	13.047
5/24/2022 8:45	0.02	1.89	13.045
5/24/2022 9:00	0	1.38	13.044
5/24/2022 9:15	0	0.83	13.044
5/24/2022 9:30	0	0	13.044
5/24/2022 9:45	0	0	13.042
5/24/2022 10:00	0	0.43	13.041
5/24/2022 10:15	0	0.17	13.025
5/24/2022 10:30	0	0	13.008
5/24/2022 10:45	0	0.03	12.99
5/24/2022 11:00	0	0.31	12.969
5/24/2022 11:15	0	2.04	12.939
5/24/2022 11:30	0	2.54	12.923
5/24/2022 11:45	0	1.89	12.905
5/24/2022 12:00	0	0.89	12.902
5/24/2022 12:15	0	5.04	12.9
5/24/2022 12:30	0	5.45	12.899
5/24/2022 12:45	0	10.73	12.896
5/24/2022 13:00	0	0.02	12.894
5/24/2022 13:15	0	0	12.886
5/24/2022 13:30	0	4.04	12.885
5/24/2022 13:45	0	0.69	12.88
5/24/2022 14:00	0	0	12.874
5/24/2022 14:15	0	0.12	12.87
5/24/2022 14:30	0	0.83	12.868
5/24/2022 14:45	0	0.38	12.868

5-24-2022 CAMP Location 2

Air Monitoring Data

Time	PID Readings (ppm)	DUST Readings (mg/m ³)
6:30:00 AM	0.0	0.011
7:00:00 AM	0.0	0.006
7:30:00 AM	0.0	0.003
8:00:00 AM	0.0	0.003
8:30:00 AM	0.0	0.002
9:00:00 AM	0.0	0.002
9:30:00 AM	0.0	0.002
10:00:00 AM	0.0	0.002
10:30:00 AM	0.0	0.001
11:00:00 AM	0.0	0.003
11:30:00 AM	0.0	0.001
12:00:00 PM	0.0	0.003
12:30:00 PM	0.0	0.002
1:00:00 PM	0.0	0.002
1:30:00 PM	0.0	0.002
2:00:00 PM	0.0	0.001
2:30:00 PM	0.0	0.001
3:00:00 PM	0.0	0.000