

# DAILY STATUS REPORT

Prepared By: Matthew Del Balzo

WEATHER	Snow	Rain	×	Overcast		Partly Cloudy	Bright Sun
TEMP.	< 32	32-50		50-70	×	70-85	>85

DEC Project No.:	C224319	E-Number:	15TMP0625K,	Date:	5-19-2022
VCP Project No.:	NA	DOB Job No.:	15EHAN039K		
Project Name:	205 Park Avenue, Brooklyn, NY			SW 5 MPH	

Consultant: GZA GeoEnvironmental of New York	Safety Officer: Isaac Feuerwerger Pyramid Builders NY LLC	Equipment CAMP Station 1 (Airlogics-downwind SW corner of Site) CAMP Station 2 (PID and dust track-work area/ upwind NE corner of Site)
General Contractor: Isaac Feuerwerger Pyramid Builders NY LLC	Site Manager/ Supervisor: Isaac Feuerwerger Pyramid Builders NY LLC	Field Representative Adam Spaulding (GZA)

Work Activities Performed (Since Last Report):

Final two (2) trucks Exported soil to Coplay facility  
 Rebar work along northern wall  
 Form box, waterproofing and rebar installation

Working In Grid #: A, B, C, D, E, F

Samples Collected (Since Last Report):

EP-2, EP-3

Air Monitoring (Since Last Report):

See attached CAMP log.  
 CAMP delayed in the morning due to rain  
 1 VOC exceedance at 17:06 - 17:07 due to spray painting near station.

Problems Encountered:

None

Planned Activities for the Next Day/ Week:

Install Sub-Slab Depressurization System (SSDS)  
 Pour concrete along southern wall

Facility # Name/ Location Type of Waste Solid Or Liquid	Clean Earth 24 Middlesex Ave, Carteret, NJ 07008  Non-Hazardous waste		Coplay Quarry facility 5101 Beekmantown Road, Whitehall, PA.  Non-Hazardous waste							
	Trucks	Appx/Cu. Yds.	Trucks	Appx/Cu. Yds.	Trucks	Appx/Cu. Yds.	Trucks	Appx/Cu. Yds.	Trucks	Gallons.
Today			2	40						
Total	58	1,160	293	5,860	0	0	0	0	0	0

### Site Grid Map

Not to Scale

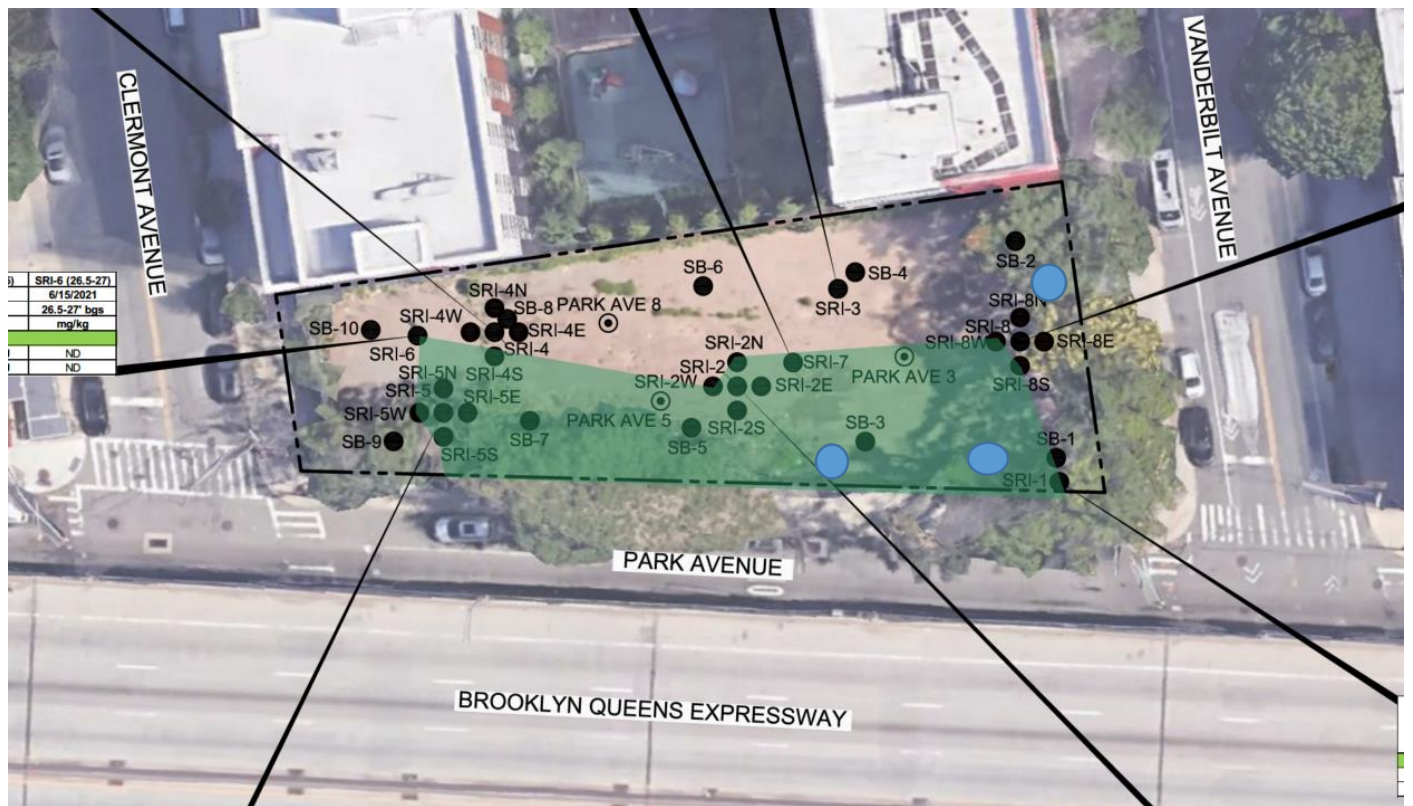

APPROXIMATE LOCATION OF MONITORING WELLS



SOILS TO BE DISPOSED AT CLEAN EARTH OR FACILITY THAT ACCEPT THE PFAS SPLP SOILS

Photo 1 –  
Facing  
Northeast  
VOC  
exceedance  
near station 1  
due to spray  
painting.



Photo 2 –  
Facing West  
Final 2 loads  
of soil shipped  
offsite to  
Coplay facility.



Photo 3 –  
Facing West  
Soil grading by  
footer along  
western  
portion of the  
Site.



Photo 4 –  
Facing South  
Komatsu PC  
300 LC  
departs Site  
after final  
disposal of  
soil.



GZA · Park Ave · Location 1  
 Monitoring Location Data export  
 5/19/2022 to 5/19/2022  
 (UTC-05:00) Eastern Time (US & Canada) (Summer time adjusted)  
 Averaging period: 15 minutes

Time	VOC (ppm)	PM10 (µg)	Battery voltage (V)
5/19/2022 10:45	0	19.08	13.335
5/19/2022 11:00	0	8.24	13.05
5/19/2022 11:15	0	3.02	13.042
5/19/2022 11:30	0	4.23	13.043
5/19/2022 11:45	0	0.11	13.043
5/19/2022 12:00	0	0.3	13.043
5/19/2022 12:15	0	0	13.043
5/19/2022 12:30	0	0.03	13.043
5/19/2022 12:45	0	0.01	13.043
5/19/2022 13:00	0	0	13.043
5/19/2022 13:15	0.01	4.28	13.043
5/19/2022 13:30	0	1.81	13.042
5/19/2022 13:45	0	2.66	13.04
5/19/2022 14:00	0	2.27	13.037
5/19/2022 14:15	0	24.22	13.024
5/19/2022 14:30	0	10.09	13.011
5/19/2022 14:45	0	4.2	13.004
5/19/2022 15:00	0	4.9	12.978
5/19/2022 15:15	0.01	4.52	12.959
5/19/2022 15:30	0	2.52	12.935
5/19/2022 15:45	0	3.18	12.912
5/19/2022 16:00	0	4.13	12.902
5/19/2022 16:15	0	2.57	12.901
5/19/2022 16:30	0	3.4	12.895
5/19/2022 16:45	0	3.39	12.889
5/19/2022 17:00	1.32	5.2	12.879
5/19/2022 17:15	0.01	3.7	12.874
5/19/2022 17:30	0	3.26	12.871

## 5-19-2022 CAMP Location 2

## Air Monitoring Data

Time	PID Readings (ppm)	DUST Readings (mg/m <sup>3</sup> )
10:45:00 AM	0.0	0.016
11:15:00 AM	0.0	0.012
11:45:00 AM	0.0	0.007
12:15:00 AM	0.0	0.006
12:45:00 AM	0.0	0.006
13:15:00 AM	0.0	0.006
13:45:00 AM	0.0	0.018
14:15:00 AM	0.0	0.026
14:45:00 AM	0.0	0.025
15:15:00 AM	0.0	0.019
15:45:00 AM	0.0	0.016
16:15:00 PM	0.0	0.018
16:45:00 PM	0.0	0.019
17:15:00 PM	0.0	0.017