

DAILY STATUS REPORT

Prepared By: Matthew Del Balzo

WEATHER	Snow	Rain	Overcast	Partly Cloudy	Bright Sun	x
TEMP.	< 32	32-50	50-70	x	70-85	>85

DEC Project No.:	C224319	E-Number:	15TMP0625K,	Date:	5-18-2022
VCP Project No.:	NA	DOB Job No.:	15EHAN039K		
Project Name:	205 Park Avenue, Brooklyn, NY			SE 9 MPH	

Consultant: GZA GeoEnvironmental of New York	Safety Officer: Isaac Feuerwerger Pyramid Builders NY LLC	Equipment CAMP Station 1 (Airlogics-downwind SW corner of Site) CAMP Station 2 (PID and dust track-work area/ upwind NE corner of Site)
General Contractor: Isaac Feuerwerger Pyramid Builders NY LLC	Site Manager/ Supervisor: Isaac Feuerwerger Pyramid Builders NY LLC	Field Representative Adam Spaulding (GZA)

Work Activities Performed (Since Last Report):

Four (4) trucks Exported soil to Coplay facility
 Footers forms along northern and southern wall
 Rebar work along northern wall
 Excavate to final grade along perimeter walls

Working In Grid #: A, B, C, D, E, F

Samples Collected (Since Last Report):

EP-2, EP-3

Air Monitoring (Since Last Report):

See attached CAMP log

Problems Encountered:

None

Planned Activities for the Next Day/ Week:

Complete offsite disposal for the week of May 16th, 2022 (2 loads remain)
 Complete forms for footers
 Install Sub-Slab Depressurization System (SSDS)
 Pour concrete along southern wall

Facility # Name/ Location Type of Waste Solid Or Liquid	Clean Earth 24 Middlesex Ave, Carteret, NJ 07008 Non-Hazardous waste		Coplay Quarry facility 5101 Beekmantown Road, Whitehall, PA. Non-Hazardous waste							
	Trucks	Appx/Cu. Yds.	Trucks	Appx/Cu. Yds.	Trucks	Appx/Cu. Yds.	Trucks	Appx/Cu. Yds.	Trucks	Gallons.
Today			4	80						
Total	58	1,160	291	5,820	0	0	0	0	0	0

Site Grid Map

Not to Scale

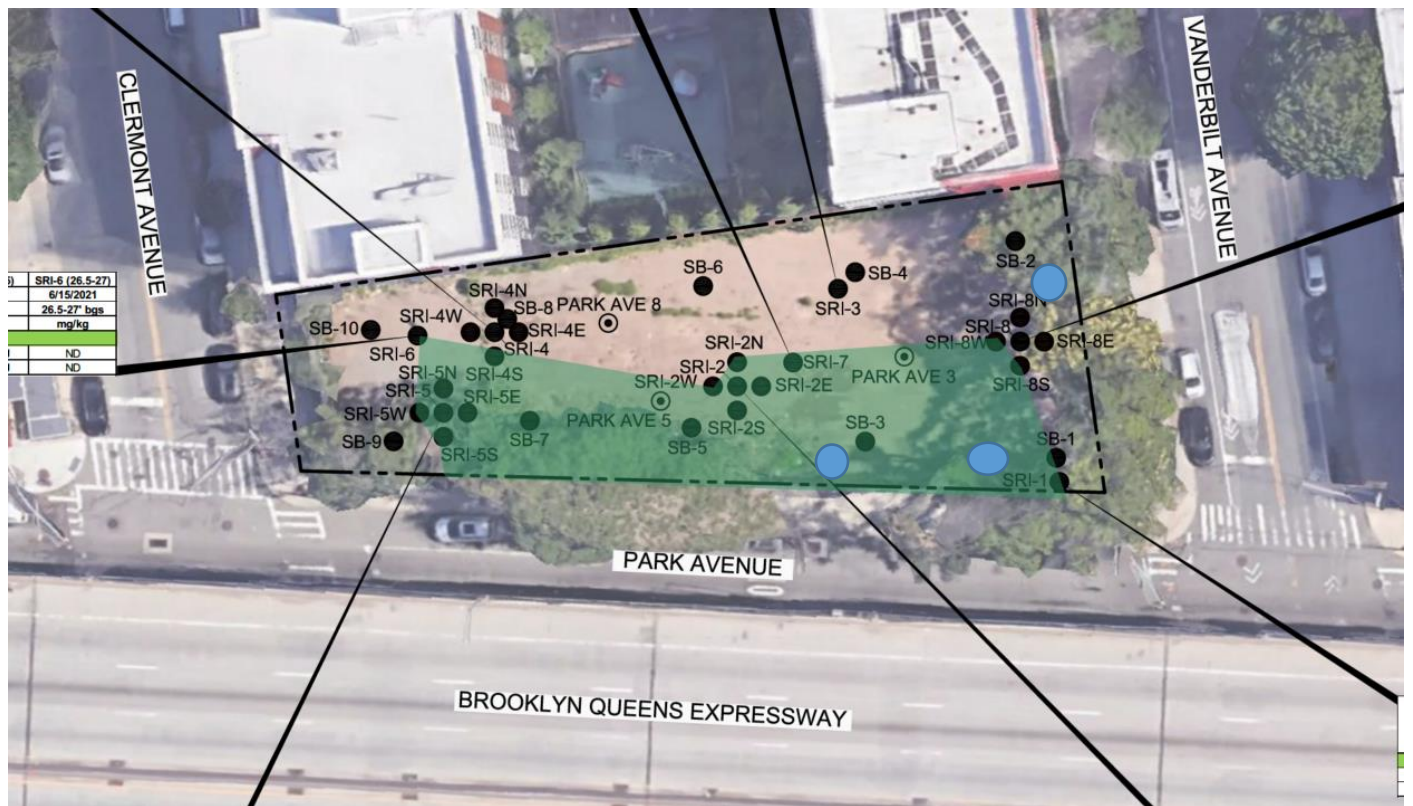

APPROXIMATE LOCATION OF MONITORING WELLS



SOILS TO BE DISPOSED AT CLEAN EARTH OR FACILITY THAT ACCEPT THE PFAS SPLP SOILS

Photo 1 –
Facing
Northeast

Exporting four
loads for
offsite disposal
to Coplay.



Photo 2 –
Facing North

Final grading
of soil along
western wall.



Photo 3 –
Facing
Northwest
Collection of
endpoint
samples along
northwestern
wall.



Photo 4 –
Facing
Northwest
Excavator
grading soil to
stockpile for
disposal.



GZA · Park Ave · Location 1
 Monitoring Location Data export
 5/18/2022 to 5/18/2022
 (UTC-05:00) Eastern Time (US & Canada) (Summer time adjusted)
 Averaging period: 15 minutes

Time	VOC (ppm)	PM10 (µg/)	Battery voltage (V)
5/18/2022 6:30	0	13.23	13.415
5/18/2022 6:45	0	5.36	13.069
5/18/2022 7:00	0	1.43	13.042
5/18/2022 7:15	0	1.84	13.043
5/18/2022 7:30	0	2.3	13.044
5/18/2022 7:45	0.01	3.31	13.044
5/18/2022 8:00	0	0.47	13.044
5/18/2022 8:15	0	2.86	13.045
5/18/2022 8:30	0	0.46	13.046
5/18/2022 8:45	0	0.12	13.045
5/18/2022 9:00	0	0	13.046
5/18/2022 9:15	0	0	13.045
5/18/2022 9:30	0.01	0	13.045
5/18/2022 9:45	0	0.08	13.044
5/18/2022 10:00	0	0	13.042
5/18/2022 10:15	0	0.43	13.039
5/18/2022 10:30	0	0	13.018
5/18/2022 10:45	0	0.04	13.005
5/18/2022 11:00	0.01	0.74	12.98
5/18/2022 11:15	0	0.06	12.953
5/18/2022 11:30	0	0	12.933
5/18/2022 11:45	0	6.97	12.95
5/18/2022 12:00	0	7.1	12.916
5/18/2022 12:15	0	4.34	12.904
5/18/2022 12:30	0	1.87	12.903
5/18/2022 12:45	0	2.38	12.902
5/18/2022 13:00	0	0.15	12.902
5/18/2022 13:15	0	0.1	12.901
5/18/2022 13:30	0	2.3	12.9
5/18/2022 13:45	0	0	12.893
5/18/2022 14:00	0	0	12.89
5/18/2022 14:15	0	0.88	12.88
5/18/2022 14:30	0	3.28	12.876
5/18/2022 14:45	0	1.58	12.871
5/18/2022 15:00	0	6.41	12.868
5/18/2022 15:15	0	0.22	12.868
5/18/2022 15:30	0	3.35	12.864
5/18/2022 15:45	0	18.94	12.846
5/18/2022 16:00	0	0	12.832
5/18/2022 16:15	0	0.36	12.826
5/18/2022 16:30	0	0.09	12.799
5/18/2022 16:45	0	0	12.784
5/18/2022 17:00	0	0.89	12.765

5-18-2022 CAMP Location 2

Air Monitoring Data

Time	PID Readings (ppm)	DUST Readings (mg/m ³)
6:40:00 AM	0.0	0.019
7:10:00 AM	0.0	0.018
7:40:00 AM	0.0	0.010
8:10:00 AM	0.0	0.007
8:40:00 AM	0.0	0.005
9:10:00 AM	0.0	0.004
9:40:00 AM	0.0	0.005
10:10:00 AM	0.0	0.004
10:40:00 AM	0.0	0.004
11:10:00 AM	0.0	0.009
11:40:00 AM	0.0	0.003
12:10:00 PM	0.0	0.004
12:40:00 PM	0.0	0.003
1:10:00 PM	0.0	0.008
1:40:00 PM	0.0	0.006
2:10:00 PM	0.0	0.008
2:40:00 PM	0.0	0.007
3:10:00 PM	0.0	0.006
3:40:00 PM	0.0	0.003
4:10:00 PM	0.0	0.002
4:40:00 PM	0.0	0.004
5:10:00 PM	0.0	0.001