

# DAILY STATUS REPORT

Prepared By: Matthew Del Balzo

WEATHER	Snow	Rain	Overcast	Partly Cloudy	×	Bright Sun
TEMP.	< 32	32-50	50-70	×	70-85	>85

DEC Project No.:	C224319	E-Number:	15TMP0625K,	Date:	5-16-2022
VCP Project No.:	NA	DOB Job No.:	15EHAN039K		
Project Name:	205 Park Avenue, Brooklyn, NY			NE 2 MPH	

Consultant: GZA GeoEnvironmental of New York	Safety Officer: Isaac Feuerwerger Pyramid Builders NY LLC	Equipment CAMP Station 1 (Airlogics-upwind perimeter) CAMP Station 2 (PID and dust track-work area/ downwind)
General Contractor: Isaac Feuerwerger Pyramid Builders NY LLC	Site Manager/ Supervisor: Isaac Feuerwerger Pyramid Builders NY LLC	Field Representative Adam Spaulding (GZA)

Work Activities Performed (Since Last Report):

Eleven (11) trucks Exported soil to Coplay facility  
 Footers forms along southern wall  
 Lagging along the northern and southern wall  
 Plumbing

Working In Grid #: A, B, C, D, E, F

Samples Collected (Since Last Report):

EP-4, and EP-8

Air Monitoring (Since Last Report):

See attached CAMP log

Problems Encountered:

Stone too large to remove from the Site will attend to hammer (former footers).

Planned Activities for the Next Day/ Week:

Continue to truck off soil for offsite disposal for the week of May 16<sup>th</sup>, 2022.  
 Concrete pour and plumbing work  
 Install Sub-Slab Depressurization System (SSDS)

Facility # Name/ Location Type of Waste Solid <u>Or</u> Liquid	Clean Earth 24 Middlesex Ave, Carteret, NJ 07008  Non-Hazardous waste		Coplay Quarry facility 5101 Beekmantown Road, Whitehall, PA.  Non-Hazardous waste								
	(Trucks, Cu.Yds. <u>Or</u> Gallons)	Trucks	Appx/Cu. Yds.	Trucks	Appx/Cu. Yds.	Trucks	Appx/Cu. Yds.	Trucks	Appx/Cu. Yds.	Trucks	Gallons.
<b>Today</b>			11	220							
<b>Total</b>	58	1,160	268	5,360	0	0	0	0	0	0	0

### Site Grid Map

Not to Scale

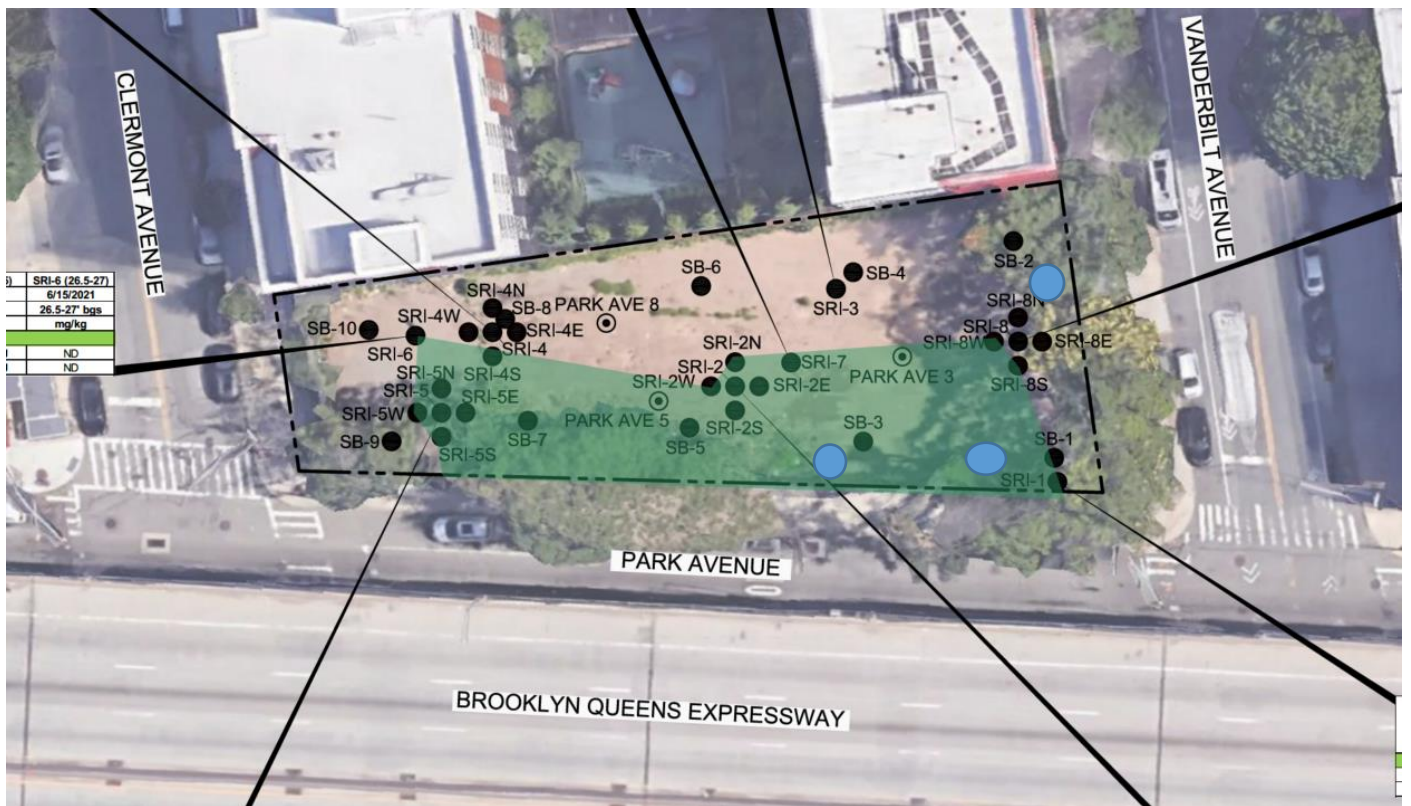

APPROXIMATE LOCATION OF MONITORING WELLS



SOILS TO BE DISPOSED AT CLEAN EARTH OR FACILITY THAT ACCEPT THE PFAS SPLP SOILS

Photo 1 –  
Facing North  
Excavating  
beneath the  
raker and  
water along  
the southern  
wall.



Photo 2 –  
GZA collected  
endpoint  
samples  
throughout the  
Site.



Photo 3 –  
Facing North  
View of  
Airlogics  
CAMP Station  
1 and rebars  
being  
delivered to  
the Site.



Photo 4 –  
Facing  
Northeast  
Truck backing  
up to export  
soil to Coplay  
Quarry  
Facility.



GZA · Park Ave · Location 1  
 Monitoring Location Data export  
 5/16/2022 to 5/16/2022  
 (UTC-05:00) Eastern Time (US & Canada) (Summer time adjusted)  
 Averaging period: 15 minutes

Time	VOC (ppm)	PM10 (µg)	Battery voltage (V)
5/16/2022 6:30	0	8.94	13.293
5/16/2022 6:45	0	3.93	13.045
5/16/2022 7:00	0	5.74	13.043
5/16/2022 7:15	0	9.04	13.045
5/16/2022 7:30	0	12.18	13.047
5/16/2022 7:45	0.01	10.43	13.049
5/16/2022 8:00	0	9.99	13.055
5/16/2022 8:15	0	7.35	13.06
5/16/2022 8:30	0	15.02	13.064
5/16/2022 8:45	0	7.9	13.063
5/16/2022 9:00	0	9.93	13.062
5/16/2022 9:15	0	5.11	13.057
5/16/2022 9:30	0	5.8	13.05
5/16/2022 9:45	0	4.88	13.047
5/16/2022 10:00	0	5.87	13.045
5/16/2022 10:15	0	5.83	13.042
5/16/2022 10:30	0	2.85	13.029
5/16/2022 10:45	0	5.21	13.007
5/16/2022 11:00	0	3.73	12.982
5/16/2022 11:15	0	5.07	12.956
5/16/2022 11:30	0	4.72	12.936
5/16/2022 11:45	0	2.75	12.926
5/16/2022 12:00	0	2.99	12.911
5/16/2022 12:15	0	2.32	12.905
5/16/2022 12:30	0	3.3	12.902
5/16/2022 12:45	0	4.16	12.902
5/16/2022 13:00	0	7.73	12.903
5/16/2022 13:15	0	1.66	12.899
5/16/2022 13:30	0	2.26	12.897
5/16/2022 13:45	0	5.38	12.889
5/16/2022 14:00	0	4.48	12.88
5/16/2022 14:15	0	3.32	12.873
5/16/2022 14:30	0	10.13	12.869
5/16/2022 14:45	0	2.53	12.868
5/16/2022 15:00	0	6.8	12.865
5/16/2022 15:15	0	6.93	12.86
5/16/2022 15:30	0	6.62	12.841
5/16/2022 15:45	0	14.97	12.831
5/16/2022 16:00	0	6.76	12.822
5/16/2022 16:15	0	2.03	12.799
5/16/2022 16:30	0	1.33	12.786
5/16/2022 16:45	0	1.74	12.762
5/16/2022 17:00	0	0.2	12.734
5/16/2022 17:15	0	1.24	12.713
5/16/2022 17:30	0	1.41	12.694

## 5-16-2022 CAMP Location 2

## Air Monitoring Data

Time	PID Readings (ppm)	DUST Readings (mg/m <sup>3</sup> )
6:30:00 AM	0.0	0.035
7:00:00 AM	0.0	0.024
7:30:00 AM	0.0	0.025
8:00:00 AM	0.0	0.030
8:30:00 AM	0.0	0.029
9:00:00 AM	0.0	0.031
9:30:00 AM	0.0	0.029
10:00:00 AM	0.0	0.030
10:30:00 AM	0.0	0.028
11:00:00 AM	0.0	0.025
11:30:00 AM	0.0	0.020
12:00:00 PM	0.0	0.018
12:30:00 PM	0.0	0.019
1:00:00 PM	0.0	0.018
1:30:00 PM	0.0	0.020
2:00:00 PM	0.0	0.008
2:30:00 PM	0.0	0.016
3:00:00 PM	0.0	0.018
3:30:00 PM	0.0	0.019
4:00:00 PM	0.0	0.020
4:30:00 PM	0.0	0.019
5:00:00 PM	0.0	0.018