

# DAILY STATUS REPORT

Prepared By: Matthew Del Balzo

WEATHER	Snow	Rain	Overcast	Partly Cloudy	Bright Sun	x
TEMP.	< 32	32-50	50-70	x	70-85	>85

DEC Project No.:	C224319	E-Number:	15TMP0625K,	Date:	5-12-2022
VCP Project No.:	NA	DOB Job No.:	15EHAN039K		
Project Name:	205 Park Avenue, Brooklyn, NY			SW 8 MPH	

Consultant: GZA GeoEnvironmental of New York	Safety Officer: Isaac Feuerwerger Pyramid Builders NY LLC	Equipment CAMP Station 1 (Airlogics-downwind perimeter) CAMP Station 2 (PID and dust track-work area/ upwind)
General Contractor: Isaac Feuerwerger Pyramid Builders NY LLC	Site Manager/ Supervisor: Isaac Feuerwerger Pyramid Builders NY LLC	Field Representative Adam Spaulding (GZA)

Work Activities Performed (Since Last Report):

Waterproofing/lagging along southern wall  
Final raker/waler installation  
Installation of rebar  
Grading footer along southern wall

Working In Grid #: A, B, C, D, E, F

Samples Collected (Since Last Report):

EP-5 EP-12

Air Monitoring (Since Last Report):

See attached CAMP log

Problems Encountered:

N/A

Planned Activities for the Next Day/ Week:

Continue to truck off soil for offsite disposal on Friday May 13<sup>th</sup>, 2022.  
Continue with the Support of Excavation (SOE) and soil grading.

Facility # Name/ Location Type of Waste Solid Or Liquid	Clean Earth 24 Middlesex Ave, Carteret, NJ 07008  Non-Hazardous waste		Coplay Quarry facility 5101 Beekmantown Road, Whitehall, PA.  Non-Hazardous waste							
	Trucks	Appx/Cu. Yds.	Trucks	Appx/Cu. Yds.	Trucks	Appx/Cu. Yds.	Trucks	Appx/Cu. Yds.	Trucks	Gallons.
Today										
<b>Total</b>	58	1,160	231	4,620	0	0	0	0	0	0

### Site Grid Map

Not to Scale

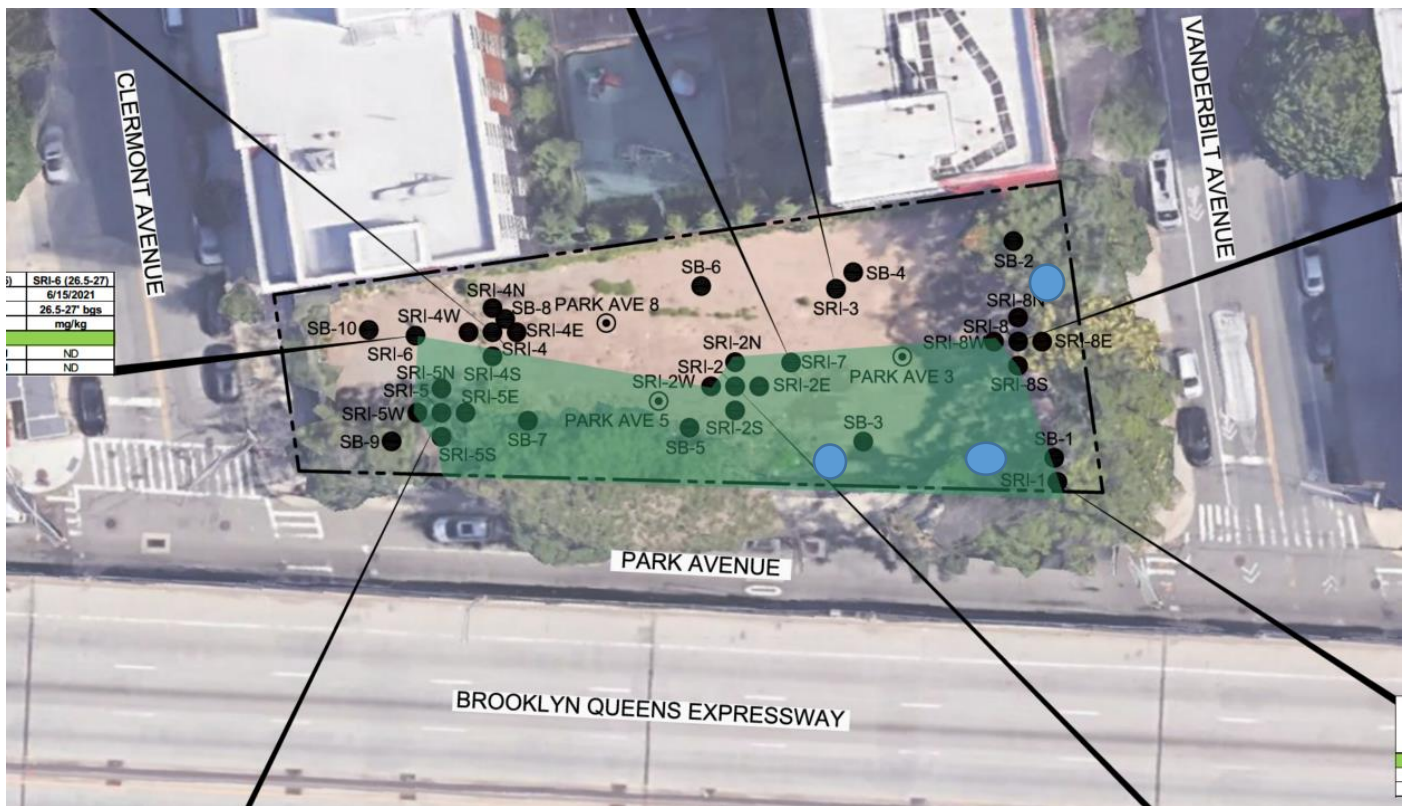

APPROXIMATE LOCATION OF MONITORING WELLS



SOILS TO BE DISPOSED AT CLEAN EARTH OR FACILITY THAT ACCEPT THE PFAS SPLP SOILS

Photo 1 –  
Facing West  
Stockpile soil  
for export on  
5/13/22.



Photo 2 –  
Facing  
Northeast  
Backfill soil  
after final  
raker/water  
installation





Photo 3 –  
Facing East  
View of CAMP  
Station 2  
located on the  
northeast  
corner of the  
Site.

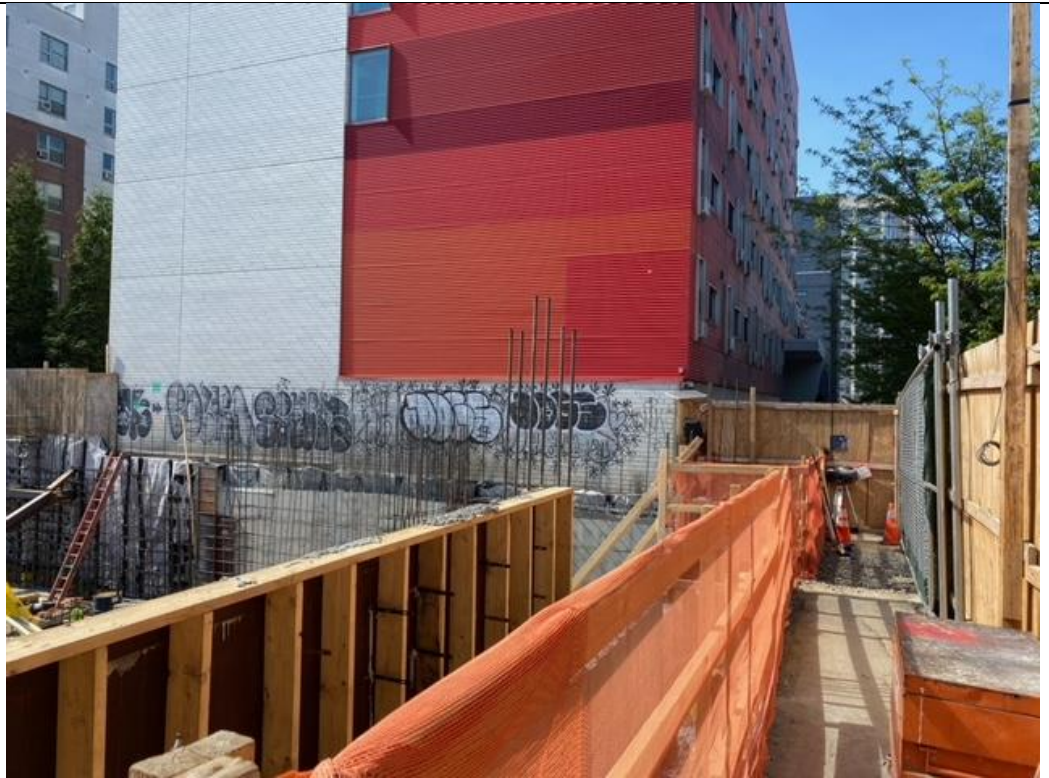

Photo 4 –  
Facing  
Northeast  
Waterproofing  
installation  
along NE  
lagging.



GZA · Park Ave · Location 1  
 Monitoring Location Data export  
 5/12/2022 to 5/12/2022  
 (UTC-05:00) Eastern Time (US & Canada) (Summer time adjusted)  
 Averaging period: 15 minutes

Time	VOC (ppm)	PM10 (µg/)	Battery voltage (V)
5/12/2022 6:30	0	0.54	13.412
5/12/2022 6:45	0	4.63	13.074
5/12/2022 7:00	0	2.6	13.042
5/12/2022 7:15	0	0.33	13.042
5/12/2022 7:30	0	0.17	13.043
5/12/2022 7:45	0.17	6.93	13.044
5/12/2022 8:00	0.05	9.25	13.044
5/12/2022 8:15	0.07	4.29	13.044
5/12/2022 8:30	0.05	17.69	13.043
5/12/2022 8:45	0.03	3.28	13.044
5/12/2022 9:00	0.01	1.86	13.044
5/12/2022 9:15	0.01	1.52	13.044
5/12/2022 9:30	0.01	6.01	13.043
5/12/2022 9:45	0	2.18	13.043
5/12/2022 10:00	0.01	20.98	13.042
5/12/2022 10:15	0.01	29.07	13.037
5/12/2022 10:30	0.01	2.67	13.015
5/12/2022 10:45	0.01	9.38	13.006
5/12/2022 11:00	0.01	12.44	12.98
5/12/2022 11:15	0.01	0.2	12.958
5/12/2022 11:30	0	0.14	12.937
5/12/2022 11:45	0	0.34	12.927
5/12/2022 12:00	0	1.03	12.912
5/12/2022 12:15	0	0.28	12.907
5/12/2022 12:30	0	0	12.903
5/12/2022 12:45	0	0.13	12.904
5/12/2022 13:00	0	0.96	12.938
5/12/2022 13:15	0	2.42	12.938
5/12/2022 13:30	0	5.16	12.921
5/12/2022 13:45	0	4.2	12.901
5/12/2022 14:00	0	6.07	12.9
5/12/2022 14:15	0	6.48	12.896
5/12/2022 14:30	0	3.83	12.889
5/12/2022 14:45	0	4.68	12.882
5/12/2022 15:00	0.01	5.01	12.883
5/12/2022 15:15	0.01	6.06	12.916
5/12/2022 15:30	0	4.84	12.911
5/12/2022 15:45	0.01	5.12	12.904
5/12/2022 16:00	0	4.18	12.872
5/12/2022 16:15	0	2.99	12.841
5/12/2022 16:30	0	4.03	12.833
5/12/2022 16:45	0	2.19	12.815
5/12/2022 17:00	0.01	5.83	12.797
5/12/2022 17:15	0.01	7.19	12.774
5/12/2022 17:30	0.01	12.11	12.751
5/12/2022 17:45	0.01	8.72	12.724
5/12/2022 18:00	0	4.99	12.699
5/12/2022 18:15	0	8.72	12.676
5/12/2022 18:30	0	11.43	12.656

## 5-12-2022 CAMP Location 2

## Air Monitoring Data

Time	PID Readings (ppm)	DUST Readings (mg/m <sup>3</sup> )
6:40:00 AM	0.0	0.021
7:10:00 AM	0.0	0.018
7:40:00 AM	0.0	0.013
8:10:00 AM	0.0	0.011
8:40:00 AM	0.0	0.015
9:10:00 AM	0.0	0.012
9:40:00 AM	0.0	0.011
10:10:00 AM	0.0	0.012
10:40:00 AM	0.0	0.011
11:10:00 AM	0.0	0.009
11:40:00 AM	0.0	0.012
12:10:00 PM	0.0	0.011
12:40:00 PM	0.0	0.009
1:10:00 PM	0.0	0.017
1:40:00 PM	0.0	0.028
2:10:00 PM	0.0	0.025
2:40:00 PM	0.0	0.018
3:10:00 PM	0.0	0.023
3:40:00 PM	0.0	0.019
4:10:00 PM	0.0	0.016
4:40:00 PM	0.0	0.012
5:10:00 PM	0.0	0.015
5:40:00 PM	0.0	0.014