

DAILY STATUS REPORT

Prepared By: Matthew Del Balzo

WEATHER	Snow	Rain	Overcast	Partly Cloudy	Bright Sun	x
TEMP.	< 32	32-50	50-70	x	70-85	>85

DEC Project No.:	C224319	E-Number:	15TMP0625K,	Date:	5-10-2022
VCP Project No.:	NA	DOB Job No.:	15EHAN039K		
Project Name:	205 Park Avenue, Brooklyn, NY			SW 12 MPH	

Consultant: GZA GeoEnvironmental of New York	Safety Officer: Isaac Feuerwerger Pyramid Builders NY LLC	Equipment CAMP Station 1 (Airlogics-downwind perimeter) CAMP Station 2 (PID and dust track-work area/ upwind)
General Contractor: Isaac Feuerwerger Pyramid Builders NY LLC	Site Manager/ Supervisor: Isaac Feuerwerger Pyramid Builders NY LLC	Field Representative Adam Spaulding (GZA)

Work Activities Performed (Since Last Report):

Exporting soil (15 truckloads) to Coplay Quarry Facility
 Installation of rebar on southern wall
 Concrete pour along northern wall
 Installation of raker/waler along southern wall

Working In Grid #: A, B, C, D, E, F

Samples Collected (Since Last Report):

None

Air Monitoring (Since Last Report):

See attached CAMP log

Problems Encountered:

N/A

Planned Activities for the Next Day/ Week:

Continue to truck off soil for offsite disposal
 Pour concrete along the perimeter wall
 Soil Grading

Facility # Name/ Location Type of Waste Solid Or Liquid	Clean Earth 24 Middlesex Ave, Carteret, NJ 07008 Non-Hazardous waste		Coplay Quarry facility 5101 Beekmantown Road, Whitehall, PA. Non-Hazardous waste						N/A		
	(Trucks, Cu.Yds. Or Gallons)	Trucks	Appx/Cu. Yds.	Trucks	Appx/Cu. Yds.	Trucks	Appx/Cu. Yds.	Trucks	Appx/Cu. Yds.	Trucks	Gallons.
Today			15	300							
Total		58	1,160	222	4,440	0	0	0	0	0	0

Site Grid Map

Not to Scale

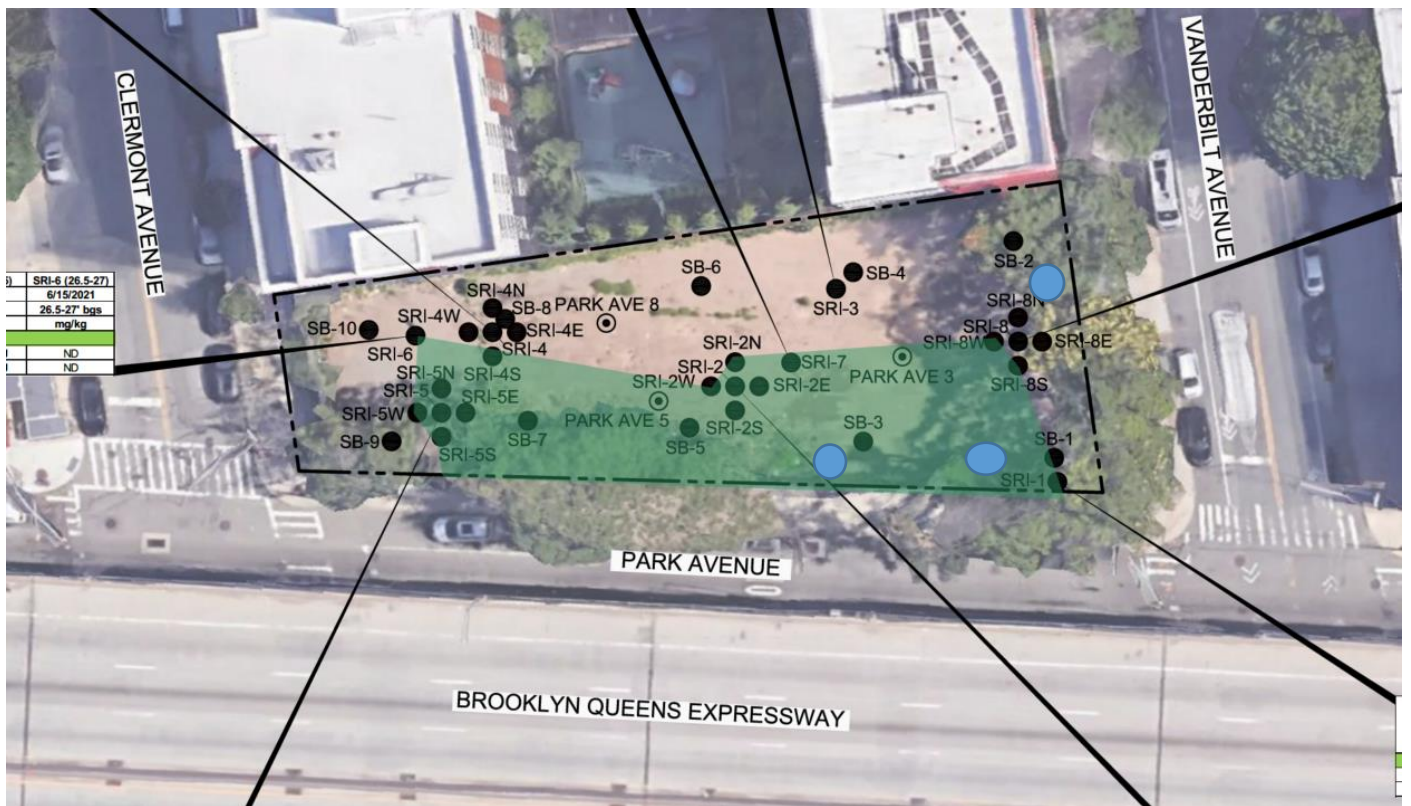

APPROXIMATE LOCATION OF MONITORING WELLS



SOILS TO BE DISPOSED AT CLEAN EARTH OR FACILITY THAT ACCEPT THE PFAS SPLP SOILS

Photo 1 –
Facing North
Pouring
concrete along
northern wall.



Photo 2 –
Facing North
Welding raker
along southern
wall.



Photo 3 –
Facing West

Excavator stockpiling soil for disposal at the Coplay Quarry Facility.



Photo 4 –
Facing West

Excavator loading soil on sidewalk.



GZA · Park Ave · Location 1
 Monitoring Location Data export
 5/10/2022 to 5/10/2022
 (UTC-05:00) Eastern Time (US & Canada) (Summer time adjusted)
 Averaging period: 15 minutes

Time	VOC (ppm)	PM10 (µg/)	Battery voltage (V)
5/10/2022 6:30	0	8.49	13.39
5/10/2022 6:45	0	2.93	13.057
5/10/2022 7:00	0	3.25	13.022
5/10/2022 7:15	0	5.81	13.032
5/10/2022 7:30	0	5.28	13.041
5/10/2022 7:45	0	3.62	13.042
5/10/2022 8:00	0	2.69	13.042
5/10/2022 8:15	0	22.32	13.044
5/10/2022 8:30	0	13.26	13.043
5/10/2022 8:45	0	6.81	13.043
5/10/2022 9:00	0	3.01	13.044
5/10/2022 9:15	0	4.23	13.044
5/10/2022 9:30	0	3.98	13.043
5/10/2022 9:45	0	1.85	13.042
5/10/2022 10:00	0	2.08	13.04
5/10/2022 10:15	0	0.56	13.024
5/10/2022 10:30	0	0.38	13.009
5/10/2022 10:45	0	1.05	12.992
5/10/2022 11:00	0	0.89	12.971
5/10/2022 11:15	0	0.22	12.941
5/10/2022 11:30	0	0.1	12.929
5/10/2022 11:45	0.01	1.81	12.907
5/10/2022 12:00	0.01	1.03	12.903
5/10/2022 12:15	0	0.11	12.902
5/10/2022 12:30	0	0.53	12.901
5/10/2022 12:45	0.02	3.31	12.9
5/10/2022 13:00	0.01	1.7	12.897
5/10/2022 13:15	0.01	1.45	12.894
5/10/2022 13:30	0.01	2.5	12.891
5/10/2022 13:45	0.01	3	12.882
5/10/2022 14:00	0	2.37	12.877
5/10/2022 14:15	0.01	5.25	12.872
5/10/2022 14:30	0.21	3.19	12.869
5/10/2022 14:45	0.03	4.25	12.867
5/10/2022 15:00	0.01	1.82	12.866
5/10/2022 15:15	0.01	1.94	12.864
5/10/2022 15:30	0	2.77	12.852
5/10/2022 15:45	0.01	0.69	12.833
5/10/2022 16:00	0	0.4	12.829
5/10/2022 16:15	0	9.08	12.806
5/10/2022 16:30	0	0.53	12.792
5/10/2022 16:45	0	0.19	12.771

5-10-2022 CAMP Location 2

Air Monitoring Data

Time	PID Readings (ppm)	DUST Readings (mg/m ³)
6:35:00 AM	0.0	0.016
7:05:00 AM	0.0	0.019
7:35:00 AM	0.0	0.018
8:05:00 AM	0.0	0.012
8:35:00 AM	0.0	0.010
9:05:00 AM	0.0	0.013
9:35:00 AM	0.0	0.014
10:05:00 AM	0.0	0.017
10:35:00 AM	0.0	0.012
11:05:00 AM	0.0	0.012
11:35:00 AM	0.0	0.013
12:05:00 PM	0.0	0.017
12:35:00 PM	0.0	0.018
1:05:00 PM	0.0	0.014
1:35:00 PM	0.0	0.035
2:05:00 PM	0.0	0.017
2:35:00 AM	0.0	0.016
3:05:00 PM	0.0	0.009
3:35:00 PM	0.0	0.012
4:05:00 PM	0.0	0.014
4:35:00 PM	0.0	0.015