

# DAILY STATUS REPORT

Prepared By: Matthew Del Balzo

WEATHER	Snow	Rain	Overcast	Partly Cloudy	Bright Sun	x
TEMP.	< 32	32-50	50-70	x	70-85	>85

DEC Project No.:	C224319	E-Number:	15TMP0625K,	Date:	5-9-2022
VCP Project No.:	NA	DOB Job No.:	15EHAN039K		
Project Name:	205 Park Avenue, Brooklyn, NY			SW 11 MPH	

Consultant: GZA GeoEnvironmental of New York	Safety Officer: Isaac Feuerwerger Pyramid Builders NY LLC	Equipment CAMP Station 1 (Airlogics-downwind perimeter) CAMP Station 2 (PID and dust track-work area/ upwind)
General Contractor: Isaac Feuerwerger Pyramid Builders NY LLC	Site Manager/ Supervisor: Isaac Feuerwerger Pyramid Builders NY LLC	Field Representative Adam Spaulding (GZA)

Work Activities Performed (Since Last Report):

Continue rebar work on north wall  
 Excavate soil for northern heel block  
 Concrete pour of northern heel block  
 Prepare for soil excavation  
 Concrete pour along northern wall pit

Working In Grid #: B, C, D, E

Samples Collected (Since Last Report):

None

Air Monitoring (Since Last Report):

See attached CAMP log

Problems Encountered:

N/A

Planned Activities for the Next Day/ Week:

Truck off soil for offsite disposal  
 Pour concrete along the perimeter wall  
 Finalize the heel blocks

Facility # Name/ Location Type of Waste Solid <u>Or</u> Liquid	Clean Earth 24 Middlesex Ave, Carteret, NJ 07008  Non-Hazardous waste		Coplay Quarry facility 5101 Beekmantown Road, Whitehall, PA.  Non-Hazardous waste						N/A		
	(Trucks, Cu.Yds. <u>Or</u> Gallons)	Trucks	Appx/Cu. Yds.	Trucks	Appx/Cu. Yds.	Trucks	Appx/Cu. Yds.	Trucks	Appx/Cu. Yds.	Trucks	Gallons.
Today											
<b>Total</b>		58	1,160	207	4140	0	0	0	0	0	0

### Site Grid Map

Not to Scale

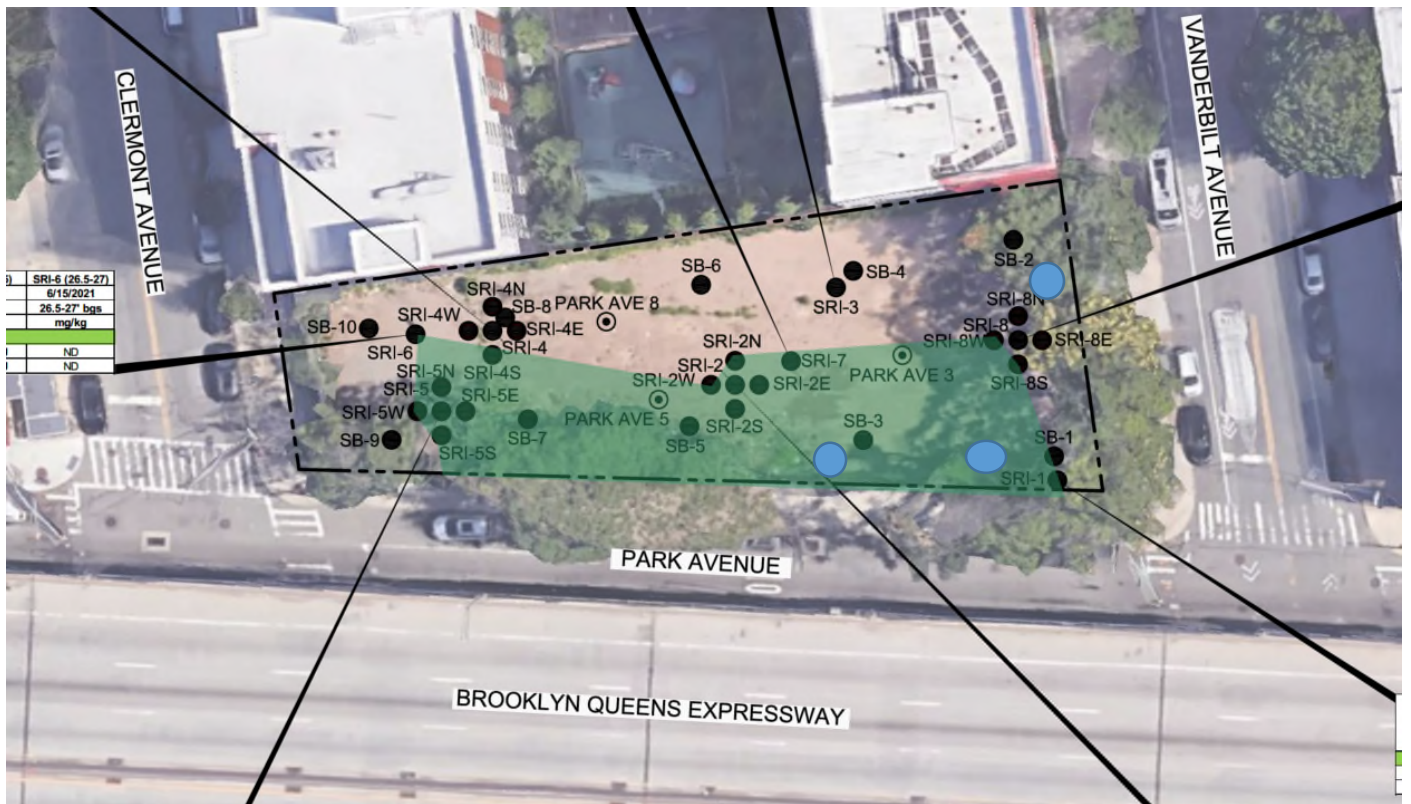

APPROXIMATE LOCATION OF MONITORING WELLS



SOILS TO BE DISPOSED AT CLEAN EARTH OR FACILITY THAT ACCEPT THE PFAS SPLP SOILS

Photo 1 –  
Facing East  
Stockpile of soil on western portion of Site to be removed.



Photo 2 –  
Facing North  
Pouring heel block and detention pit on northern portion of the Site.



Photo 3 –  
Facing North  
Rebar work on  
north wall,  
CAMP 2  
station located  
on corner of  
Site.



Photo 4 –  
Facing West  
View of Site  
from ground  
level.



· Park Ave · Location 1

Monitoring Location Data export

5/9/2022 to 5/9/2022

(UTC-05:00) Eastern Time (US & Canada) (Summer time adjusted)

Averaging period: 15 minutes

Time	VOC (ppm)	PM10 (µg/	Battery voltage (V)
5/9/2022 6:30	0	4	13.193
5/9/2022 6:45	0	0.3	13
5/9/2022 7:00	0	0	13.004
5/9/2022 7:15	0	0.31	13.007
5/9/2022 7:30	0	0.72	13.011
5/9/2022 7:45	0	0	13.02
5/9/2022 8:00	0	0.29	13.033
5/9/2022 8:15	0	0.14	13.039
5/9/2022 8:30	0.01	1.51	13.041
5/9/2022 8:45	0	0.51	13.042
5/9/2022 9:00	0	0	13.042
5/9/2022 9:15	0	0	13.041
5/9/2022 9:30	0	0.8	13.036
5/9/2022 9:45	0	0.12	13.027
5/9/2022 10:00	0	0	13.013
5/9/2022 10:15	0	0	13.007
5/9/2022 10:30	0	0.04	12.984
5/9/2022 10:45	0	0.16	12.968
5/9/2022 11:00	0	0	12.941
5/9/2022 11:15	0	0	12.924
5/9/2022 11:30	0	0	12.904
5/9/2022 11:45	0	0.16	12.902
5/9/2022 12:00	0	0	12.901
5/9/2022 12:15	0	0.25	12.899
5/9/2022 12:30	0	0.09	12.895
5/9/2022 12:45	0	0.02	12.892
5/9/2022 13:00	0	0	12.885
5/9/2022 13:15	0	0.05	12.881
5/9/2022 13:30	0	0.52	12.878
5/9/2022 13:45	0	0.5	12.872
5/9/2022 14:00	0	0.31	12.87
5/9/2022 14:15	0	0.27	12.868
5/9/2022 14:30	0	0	12.867
5/9/2022 14:45	0	0.08	12.866
5/9/2022 15:00	0	0.05	12.861
5/9/2022 15:15	0	0.12	12.845
5/9/2022 15:30	0	0.52	12.833
5/9/2022 15:45	0	0.41	12.829
5/9/2022 16:00	0	0.22	12.803
5/9/2022 16:15	0	0.19	12.793

5/9/2022 16:30	0	0.41	12.765
5/9/2022 16:45	0	0.03	12.742
5/9/2022 17:00	0	0.31	12.72
5/9/2022 17:15	0	0.69	12.693
5/9/2022 17:30	0	1.43	12.681

## 5-9-2022 CAMP Location 2

## Air Monitoring Data

Time	PID Readings (ppm)	DUST Readings (mg/m <sup>3</sup> )
6:30:00 AM	0.0	0.008
7:00:00 AM	0.0	0.007
7:30:00 AM	0.0	0.009
8:00:00 AM	0.0	0.010
8:30:00 AM	0.0	0.009
9:00:00 AM	0.0	0.009
9:30:00 AM	0.0	0.010
10:00:00 AM	0.0	0.009
10:30:00 AM	0.0	0.008
11:00:00 AM	0.0	0.008
11:30:00 AM	0.0	0.011
12:00:00 PM	0.0	0.017
12:30:00 PM	0.0	0.009
1:00:00 PM	0.0	0.006
1:30:00 PM	0.0	0.008
2:00:00 PM	0.0	0.011
2:30:00 AM	0.0	0.009
3:00:00 AM	0.0	0.021
3:30:00 AM	0.0	0.011
4:00:00 PM	0.0	0.013
4:30:00 AM	0.0	0.009
5:00:00 AM	0.0	0.010