

DAILY STATUS REPORT

Prepared By: Matthew Del Balzo

WEATHER	Snow	Rain	×	Overcast		Partly Cloudy	Bright Sun
TEMP.	< 32	32-50		50-70	×	70-85	>85

DEC Project No.:	C224319	E-Number:	15TMP0625K,	Date:	5-6-2022
VCP Project No.:	NA	DOB Job No.:	15EHAN039K		
Project Name:	205 Park Avenue, Brooklyn, NY			NE 3 MPH	

Consultant: GZA GeoEnvironmental of New York	Safety Officer: Isaac Feuerwerger Pyramid Builders NY LLC	Equipment ¹ CAMP Station 1 (Airlogics-downwind perimeter) CAMP Station 2 (PID and dust track-work area/ upwind)
General Contractor: Isaac Feuerwerger Pyramid Builders NY LLC	Site Manager/ Supervisor: Isaac Feuerwerger Pyramid Builders NY LLC	Field Representative Adam Spaulding (GZA)

Work Activities Performed (Since Last Report):

Continue rebar work on north wall
 Continue waterproofing along south wall
 Continue grading along the south footer
 The General Contractor stockpile soil in the western portion of the Site
 Lagging on southern wall and Support of Excavation (SOE)

Working In Grid #: B, C, E, F

Samples Collected (Since Last Report):

GZA collected an endpoint sample (i.e., EP-7)

Air Monitoring (Since Last Report):

1. Community Air Monitoring Program (CAMP) not Performed due to heavy precipitation.

Problems Encountered:
N/A

Planned Activities for the Next Day/ Week:

Stockpile and truck off soil for offsite disposal
 Poured concrete along the perimeter wall
 Plumbing and finish welding
 Finalize the heel blocks

Facility # Name/ Location Type of Waste Solid <u>Or</u> Liquid	Clean Earth 24 Middlesex Ave, Carteret, NJ 07008 Non-Hazardous waste		Coplay Quarry facility 5101 Beekmantown Road, Whitehall, PA. Non-Hazardous waste						N/A		
	(Trucks, Cu.Yds. <u>Or</u> Gallons)	Trucks	Appx/Cu. Yds.	Trucks	Appx/Cu. Yds.	Trucks	Appx/Cu. Yds.	Trucks	Appx/Cu. Yds.	Trucks	Gallons.
Today											
Total		58	1,160	207	4140	0	0	0	0	0	0

Site Grid Map

Not to Scale

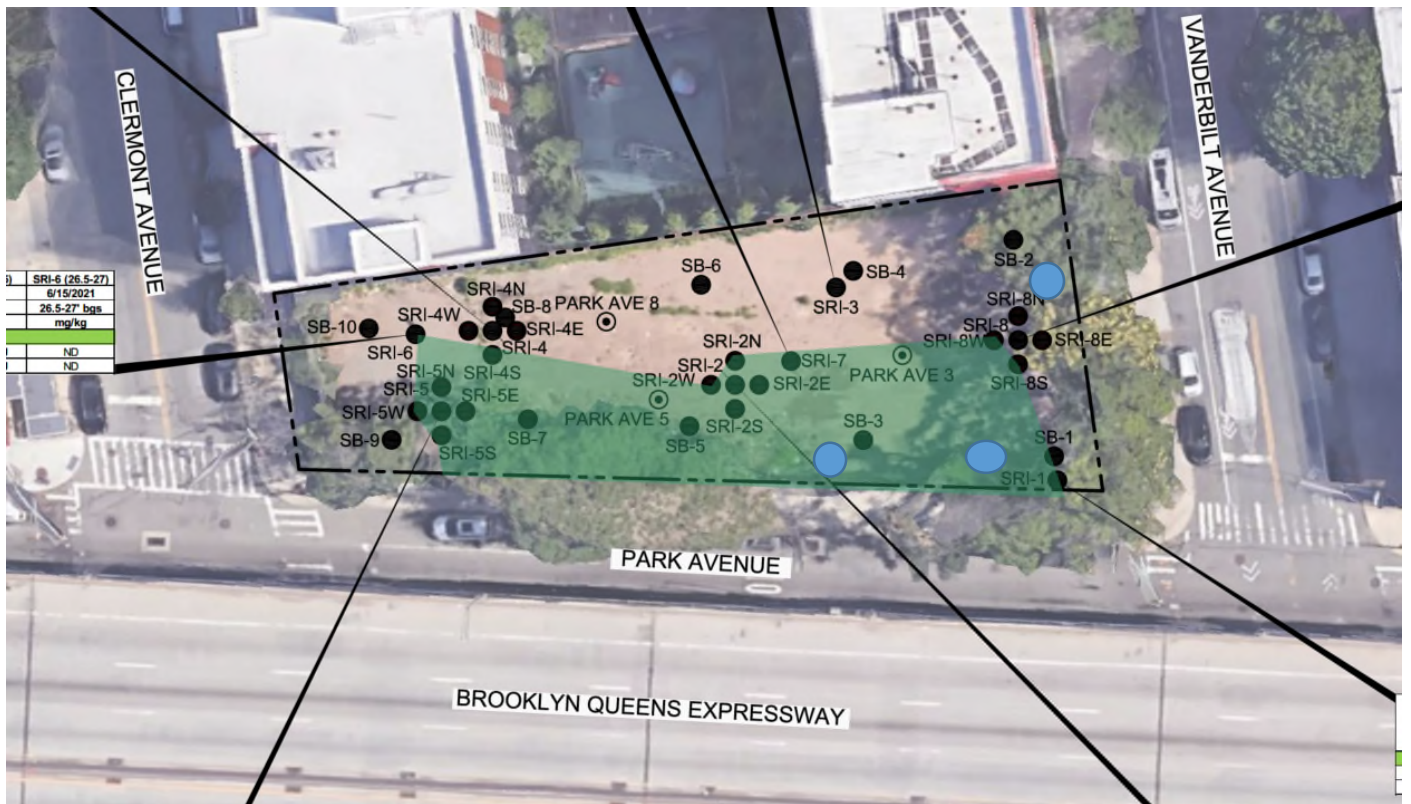

APPROXIMATE LOCATION OF MONITORING WELLS



SOILS TO BE DISPOSED AT CLEAN EARTH OR FACILITY THAT ACCEPT THE PFAS SPLP SOILS

Photo 1 –
Facing
Northeast
CAMP Station
not operating
due to heavy
precipitation.



Photo 2 –
Facing North
Lagging along
the south wall.



Photo 3 –
Facing
Northeast
Stockpiling soil
in the western
portion of the
Site.



Photo 4 –
Facing South
GZA collected
EP-7 at the
southern
portion of the
Site.

