



LONG ISLAND ANALYTICAL LABORATORIES INC.

"TOMORROWS ANALYTICAL SOLUTIONS TODAY"

Laboratory Report

NYS DOH ELAP# 11683
USEPA# NY01273
CERCLA# PH-0284
ALBA# 164456
RUCER# NY012
PADEP# 68-2893

LIAL# 6122818

January 03, 2017

Bell, Warren
Warren Bell
10013 Foster Avenue
Brooklyn, NY 11236

Re: 458 East 99th Street Brooklyn

Dear Warren Bell,

Enclosed please find the laboratory Analysis Report(s) for sample(s) received on December 28, 2016. Long Island Analytical laboratories analyzed the samples on December 30, 2016 for the following:

SAMPLE ID	ANALYSIS
047/15-20 Sub-Slab (Shop)	TO-15
041/4-20 Inside (Ambient)	TO-15
034/14-20 Outside (Control)	TO-15

If you have any questions or require further information, please call at your convenience. Long Island Analytical Laboratories Inc. is a NELAP accredited laboratory. All reported results meet the requirements of the NELAP standards unless noted. Report shall not be reproduced except in full without the written approval of the laboratory. Results related only to items tested. Long Island Analytical Laboratories would like to thank you for the opportunity to be of service to you.

Best Regards,

Long Island Analytical Laboratories, Inc.

Michael Veraldi - Laboratory Director

Client: Bell, Warren	Client ID: 458 East 99th Street Brooklyn
Date (Time) Collected: 12/28/2016 16:28	Sample ID: 047/15-20 Sub-Slab (Shop)
Date (Time) Received: 12/28/2016 16:45	Laboratory ID: 6122818-01
Matrix: Air	ELAP: #11693

Volatiles Analysis

Parameter	CAS No.	LOQ	Result	Units	Flag
1,1,1-Trichloroethane	71-55-6	1.00	15.6	ug/m ³	
1,1,2,2-Tetrachloroethane	79-34-5	1.00	<1.00	ug/m ³	
1,1,2-Trichloro-1,2,2-trifluoroethane	76-13-1	1.00	<1.00	ug/m ³	
1,1,2-Trichloroethane	79-00-5	1.00	<1.00	ug/m ³	
1,1-Dichloroethane	75-34-3	1.00	<1.00	ug/m ³	
1,1-Dichloroethylene	75-35-4	1.00	<1.00	ug/m ³	
1,2,4-Trichlorobenzene	120-82-1	1.00	<1.00	ug/m ³	
1,2,4-Trimethylbenzene	95-63-6	1.00	<1.00	ug/m ³	
1,2-Dibromoethane	106-93-4	1.00	<1.00	ug/m ³	
1,2-Dichlorobenzene	95-50-1	1.00	<1.00	ug/m ³	
1,2-Dichloroethane	107-06-2	1.00	<1.00	ug/m ³	
1,2-Dichloropropane	78-87-5	1.00	<1.00	ug/m ³	
1,2-Dichlorotetrafluoroethane	76-14-2	1.00	<1.00	ug/m ³	
1,3,5-Trimethylbenzene	108-67-8	1.00	<1.00	ug/m ³	
1,3-Butadiene	106-99-0	1.00	<1.00	ug/m ³	
1,3-Dichlorobenzene	541-73-1	1.00	<1.00	ug/m ³	
1,4-Dichlorobenzene	106-46-7	1.00	<1.00	ug/m ³	
1,4-Dioxane	123-91-1	1.00	<1.00	ug/m ³	
4-Ethyltoluene	622-96-8	1.00	<1.00	ug/m ³	
4-Methyl-2-Pentanone	108-10-1	1.00	<1.00	ug/m ³	
Acetone	67-64-1	50.0	543	ug/m ³	3.E
Acrolein	107-02-8	1.00	<1.00	ug/m ³	
Benzene	71-43-2	1.00	4.31	ug/m ³	
Benzyl Chloride	100-44-7	1.00	<1.00	ug/m ³	
Bromodichloromethane	75-27-4	1.00	<1.00	ug/m ³	
Bromoform	75-25-2	1.00	<1.00	ug/m ³	
Bromomethane	74-83-9	1.00	<1.00	ug/m ³	
Carbon disulfide	75-15-0	1.00	18.8	ug/m ³	
Carbon Tetrachloride	56-23-5	1.00	<1.00	ug/m ³	
Chlorobenzene	108-90-7	1.00	<1.00	ug/m ³	

Client: Bell, Warren	Client ID: 458 East 99th Street Brooklyn
Date (Time) Collected: 12/28/2016 16:28	Sample ID: 047/15-20 Sub-Slab (Shop)
Date (Time) Received: 12/28/2016 16:45	Laboratory ID: 6122818-01
Matrix: Air	ELAP: #11693

Parameter	CAS No.	LOQ	Result	Units	Flag
Chloroethane	75-00-3	1.00	<1.00	ug/m ³	
Chloroform	67-66-3	1.00	41.0	ug/m ³	
Chloromethane	74-87-3	1.00	<1.00	ug/m ³	
cis-1,2-Dichloroethylene	156-59-2	1.00	<1.00	ug/m ³	
cis-1,3-Dichloropropylene	10061-01-5	1.00	<1.00	ug/m ³	
Cyclohexane	110-82-7	1.00	<1.00	ug/m ³	
Dibromochloromethane	124-48-1	1.00	<1.00	ug/m ³	
Dichlorodifluoromethane	75-71-8	1.00	<1.00	ug/m ³	
Ethanol	64-17-5	25.0	137	ug/m ³	3.E
Ethyl Acetate	141-78-6	1.00	<1.00	ug/m ³	
Ethylbenzene	100-41-4	1.00	<1.00	ug/m ³	
Hexachlorobutadiene	87-68-3	1.00	<1.00	ug/m ³	
Isopropanol	67-63-0	1.00	119	ug/m ³	
m,p-Xylenes	108-38-3/106-42-3	1.00	6.84	ug/m ³	
Methyl Butyl Ketone (2-Hexanone)	591-78-6	1.00	4.26	ug/m ³	
Methyl Ethyl Ketone (2-Butanone)	78-93-3	1.00	23.0	ug/m ³	
Methyl Methacrylate	80-62-6	1.00	<1.00	ug/m ³	
Methylene Chloride	75-09-2	1.00	108	ug/m ³	
Methyl-tert-Butyl Ether	1634-04-4	1.00	<1.00	ug/m ³	
Naphthalene	91-20-3	1.00	<1.00	ug/m ³	
n-Heptane	142-82-5	1.00	50.4	ug/m ³	
n-Hexane	110-54-3	25.0	225	ug/m ³	3.E
o-Xylene	95-47-6	1.00	<1.00	ug/m ³	
Propylene	115-07-1	25.0	145	ug/m ³	3.E
Styrene	100-42-5	1.00	<1.00	ug/m ³	
Tetrachloroethylene	127-18-4	25.0	990	ug/m ³	3.E
Tetrahydrofuran	109-99-9	1.00	<1.00	ug/m ³	
Toluene	108-88-3	1.00	23.1	ug/m ³	
trans-1,2-Dichloroethylene	156-60-5	1.00	<1.00	ug/m ³	



**LONG
ISLAND
ANALYTICAL
LABORATORIES INC.**

110 Colin Drive • Holbrook, New York 11741

"TOMORROW'S ANALYTICAL SOLUTIONS TODAY"

Phone (631) 472-3400 • Fax (631) 472-8505 • Email: LIAL@lialinc.com

Client: Bell, Warren	Client ID: 458 East 99th Street Brooklyn
Date (Time) Collected: 12/28/2016 16:28	Sample ID: 047/15-20 Sub-Slab (Shop)
Date (Time) Received: 12/28/2016 16:45	Laboratory ID: 6122818-01
Matrix: Air	ELAP: #11693

Parameter	CAS No.	LOQ	Result	Units	Flag
trans-1,3-Dichloropropylene	10061-02-6	1.00	<1.00	ug/m ³	
Trichloroethylene	79-01-6	1.00	154	ug/m ³	
Trichlorofluoromethane	75-69-4	1.00	<1.00	ug/m ³	
Vinyl acetate	108-05-4	1.00	<1.00	ug/m ³	
Vinyl chloride	75-01-4	1.00	<1.00	ug/m ³	

Surrogate	CAS No.	% Recovery	Rec. Limits	Flag
4-Bromofluorobenzene	460-00-4	103	70-130	

Internal Standard	CAS No.	% Recovery	Rec. Limits	Flag
1,4-Difluorobenzene	540-36-3	97	60-140	
Bromochloromethane	74-97-5	87	60-140	
Chlorobenzene-d5	3114-55-4	98	60-140	

Date Prepared: 12/29/2016

Preparation Method: TO-15

Date Analyzed: 12/29/2016

Analytical Method: TO-15

Client: Bell, Warren	Client ID: 458 East 99th Street Brooklyn
Date (Time) Collected: 12/28/2016 16:24	Sample ID: 041/4-20 Inside (Ambient)
Date (Time) Received: 12/28/2016 16:45	Laboratory ID: 6122818-02
Matrix: Air	ELAP: #11693

Volatiles Analysis

Parameter	CAS No.	LOQ	Result	Units	Flag
1,1,1-Trichloroethane	71-55-6	1.00	<1.00	ug/m ³	
1,1,2,2-Tetrachloroethane	79-34-5	1.00	<1.00	ug/m ³	
1,1,2-Trichloro-1,2,2-trifluoroethane	76-13-1	1.00	<1.00	ug/m ³	
1,1,2-Trichloroethane	79-00-5	1.00	<1.00	ug/m ³	
1,1-Dichloroethane	75-34-3	1.00	<1.00	ug/m ³	
1,1-Dichloroethylene	75-35-4	1.00	<1.00	ug/m ³	
1,2,4-Trichlorobenzene	120-82-1	1.00	<1.00	ug/m ³	
1,2,4-Trimethylbenzene	95-63-6	1.00	<1.00	ug/m ³	
1,2-Dibromoethane	106-93-4	1.00	<1.00	ug/m ³	
1,2-Dichlorobenzene	95-50-1	1.00	<1.00	ug/m ³	
1,2-Dichloroethane	107-06-2	1.00	<1.00	ug/m ³	
1,2-Dichloropropane	78-87-5	1.00	<1.00	ug/m ³	
1,2-Dichlorotetrafluoroethane	76-14-2	1.00	<1.00	ug/m ³	
1,3,5-Trimethylbenzene	108-67-8	1.00	<1.00	ug/m ³	
1,3-Butadiene	106-99-0	1.00	<1.00	ug/m ³	
1,3-Dichlorobenzene	541-73-1	1.00	<1.00	ug/m ³	
1,4-Dichlorobenzene	106-46-7	1.00	<1.00	ug/m ³	
1,4-Dioxane	123-91-1	1.00	<1.00	ug/m ³	
4-Ethyltoluene	622-96-8	1.00	<1.00	ug/m ³	
4-Methyl-2-Pentanone	108-10-1	1.00	<1.00	ug/m ³	
Acetone	67-64-1	50.0	1680	ug/m ³	3.E
Acrolein	107-02-8	1.00	<1.00	ug/m ³	
Benzene	71-43-2	1.00	<1.00	ug/m ³	
Benzyl Chloride	100-44-7	1.00	<1.00	ug/m ³	
Bromodichloromethane	75-27-4	1.00	<1.00	ug/m ³	
Bromoform	75-25-2	1.00	<1.00	ug/m ³	
Bromomethane	74-83-9	1.00	<1.00	ug/m ³	
Carbon disulfide	75-15-0	1.00	<1.00	ug/m ³	
Carbon Tetrachloride	56-23-5	1.00	<1.00	ug/m ³	
Chlorobenzene	108-90-7	1.00	<1.00	ug/m ³	

Client: Bell, Warren	Client ID: 458 East 99th Street Brooklyn
Date (Time) Collected: 12/28/2016 16:24	Sample ID: 041/4-20 Inside (Ambient)
Date (Time) Received: 12/28/2016 16:45	Laboratory ID: 6122818-02
Matrix: Air	ELAP: #11693

Parameter	CAS No.	LOQ	Result	Units	Flag
Chloroethane	75-00-3	1.00	<1.00	ug/m ³	
Chloroform	67-66-3	1.00	<1.00	ug/m ³	
Chloromethane	74-87-3	1.00	<1.00	ug/m ³	
cis-1,2-Dichloroethylene	156-59-2	1.00	<1.00	ug/m ³	
cis-1,3-Dichloropropylene	10061-01-5	1.00	<1.00	ug/m ³	
Cyclohexane	110-82-7	1.00	<1.00	ug/m ³	
Dibromochloromethane	124-48-1	1.00	<1.00	ug/m ³	
Dichlorodifluoromethane	75-71-8	1.00	<1.00	ug/m ³	
Ethanol	64-17-5	25.0	254	ug/m ³	3.E
Ethyl Acetate	141-78-6	1.00	59.5	ug/m ³	
Ethylbenzene	100-41-4	1.00	48.5	ug/m ³	
Hexachlorobutadiene	87-68-3	1.00	<1.00	ug/m ³	
Isopropanol	67-63-0	25.0	1530	ug/m ³	3.E
m,p-Xylenes	108-38-3/106-42-3	1.00	275	ug/m ³	
Methyl Butyl Ketone (2-Hexanone)	591-78-6	1.00	<1.00	ug/m ³	
Methyl Ethyl Ketone (2-Butanone)	78-93-3	1.00	24.1	ug/m ³	
Methyl Methacrylate	80-62-6	1.00	<1.00	ug/m ³	
Methylene Chloride	75-09-2	1.00	3.47	ug/m ³	
Methyl-tert-Butyl Ether	1634-04-4	1.00	<1.00	ug/m ³	
Naphthalene	91-20-3	1.00	<1.00	ug/m ³	
n-Heptane	142-82-5	1.00	5.41	ug/m ³	
n-Hexane	110-54-3	1.00	<1.00	ug/m ³	
o-Xylene	95-47-6	1.00	70.4	ug/m ³	
Propylene	115-07-1	1.00	8.45	ug/m ³	
Styrene	100-42-5	1.00	<1.00	ug/m ³	
Tetrachloroethylene	127-18-4	1.00	28.3	ug/m ³	
Tetrahydrofuran	109-99-9	1.00	5.63	ug/m ³	
Toluene	108-88-3	25.0	1670	ug/m ³	3.E
trans-1,2-Dichloroethylene	156-60-5	1.00	<1.00	ug/m ³	

Client: Bell, Warren	Client ID: 458 East 99th Street Brooklyn
Date (Time) Collected: 12/28/2016 16:24	Sample ID: 041/4-20 Inside (Ambient)
Date (Time) Received: 12/28/2016 16:45	Laboratory ID: 6122818-02
Matrix: Air	ELAP: #11693

Parameter	CAS No.	LOQ	Result	Units	Flag
trans-1,3-Dichloropropylene	10061-02-6	1.00	<1.00	ug/m ³	
Trichloroethylene	79-01-6	1.00	<1.00	ug/m ³	
Trichlorofluoromethane	75-69-4	1.00	<1.00	ug/m ³	
Vinyl acetate	108-05-4	1.00	<1.00	ug/m ³	
Vinyl chloride	75-01-4	1.00	<1.00	ug/m ³	

Surrogate	CAS No.	% Recovery	Rec. Limits	Flag
4-Bromofluorobenzene	460-00-4	106	70-130	

Internal Standard	CAS No.	% Recovery	Rec. Limits	Flag
1,4-Difluorobenzene	540-36-3	99	60-140	
Bromochloromethane	74-97-5	86	60-140	
Chlorobenzene-d5	3114-55-4	95	60-140	

Date Prepared: 12/29/2016

Preparation Method: TO-15

Date Analyzed: 12/29/2016

Analytical Method: TO-15



**LONG
ISLAND
ANALYTICAL
LABORATORIES INC.**

110 Collin Drive • Holbrook, New York 11741

"EMERSON'S ANALYTICAL SOLUTIONS READY"

Phone (631) 472-3400 • Fax (631) 472-8505 • Email: LIAL@lialinc.com

Client: Bell, Warren	Client ID: 458 East 99th Street Brooklyn
Date (Time) Collected: 12/28/2016 16:23	Sample ID: 034/14-20 Outside (Control)
Date (Time) Received: 12/28/2016 16:45	Laboratory ID: 6122818-03
Matrix: Air	ELAP: #11693

Volatiles Analysis

Parameter	CAS No.	LOQ	Result	Units	Flag
1,1,1-Trichloroethane	71-55-6	1.00	<1.00	ug/m ³	
1,1,2,2-Tetrachloroethane	79-34-5	1.00	<1.00	ug/m ³	
1,1,2-Trichloro-1,2,2-trifluoroethane	76-13-1	1.00	<1.00	ug/m ³	
1,1,2-Trichloroethane	79-00-5	1.00	<1.00	ug/m ³	
1,1-Dichloroethane	75-34-3	1.00	<1.00	ug/m ³	
1,1-Dichloroethylene	75-35-4	1.00	<1.00	ug/m ³	
1,2,4-Trichlorobenzene	120-82-1	1.00	<1.00	ug/m ³	
1,2,4-Trimethylbenzene	95-63-6	1.00	<1.00	ug/m ³	
1,2-Dibromoethane	106-93-4	1.00	<1.00	ug/m ³	
1,2-Dichlorobenzene	95-50-1	1.00	<1.00	ug/m ³	
1,2-Dichloroethane	107-06-2	1.00	<1.00	ug/m ³	
1,2-Dichloropropane	78-87-5	1.00	<1.00	ug/m ³	
1,2-Dichlorotetrafluoroethane	76-14-2	1.00	<1.00	ug/m ³	
1,3,5-Trimethylbenzene	108-67-8	1.00	<1.00	ug/m ³	
1,3-Butadiene	106-99-0	1.00	<1.00	ug/m ³	
1,3-Dichlorobenzene	541-73-1	1.00	<1.00	ug/m ³	
1,4-Dichlorobenzene	106-46-7	1.00	<1.00	ug/m ³	
1,4-Dioxane	123-91-1	1.00	<1.00	ug/m ³	
4-Ethyltoluene	622-96-8	1.00	<1.00	ug/m ³	
4-Methyl-2-Pentanone	108-10-1	1.00	<1.00	ug/m ³	
Acetone	67-64-1	2.00	45.1	ug/m ³	
Acrolein	107-02-8	1.00	<1.00	ug/m ³	
Benzene	71-43-2	1.00	<1.00	ug/m ³	
Benzyl Chloride	100-44-7	1.00	<1.00	ug/m ³	
Bromodichloromethane	75-27-4	1.00	<1.00	ug/m ³	
Bromoform	75-25-2	1.00	<1.00	ug/m ³	
Bromomethane	74-83-9	1.00	<1.00	ug/m ³	
Carbon disulfide	75-15-0	1.00	<1.00	ug/m ³	
Carbon Tetrachloride	56-23-5	1.00	<1.00	ug/m ³	
Chlorobenzene	108-90-7	1.00	<1.00	ug/m ³	

Client: Bell, Warren	Client ID: 458 East 99th Street Brooklyn
Date (Time) Collected: 12/28/2016 16:23	Sample ID: 034/14-20 Outside (Control)
Date (Time) Received: 12/28/2016 16:45	Laboratory ID: 6122818-03
Matrix: Air	ELAP: #11693

Parameter	CAS No.	LOQ	Result	Units	Flag
Chloroethane	75-00-3	1.00	<1.00	ug/m ³	
Chloroform	67-66-3	1.00	<1.00	ug/m ³	
Chloromethane	74-87-3	1.00	<1.00	ug/m ³	
cis-1,2-Dichloroethylene	156-59-2	1.00	<1.00	ug/m ³	
cis-1,3-Dichloropropylene	10061-01-5	1.00	<1.00	ug/m ³	
Cyclohexane	110-82-7	1.00	<1.00	ug/m ³	
Dibromochloromethane	124-48-1	1.00	<1.00	ug/m ³	
Dichlorodifluoromethane	75-71-8	1.00	<1.00	ug/m ³	
Ethanol	64-17-5	1.00	17.2	ug/m ³	4.0
Ethyl Acetate	141-78-6	1.00	<1.00	ug/m ³	
Ethylbenzene	100-41-4	1.00	<1.00	ug/m ³	
Hexachlorobutadiene	87-68-3	1.00	<1.00	ug/m ³	
Isopropanol	67-63-0	1.00	47.2	ug/m ³	4.0
m,p-Xylenes	108-38-3/106-42-3	1.00	7.51	ug/m ³	
Methyl Butyl Ketone (2-Hexanone)	591-78-6	1.00	<1.00	ug/m ³	
Methyl Ethyl Ketone (2-Butanone)	78-93-3	1.00	<1.00	ug/m ³	
Methyl Methacrylate	80-62-6	1.00	<1.00	ug/m ³	
Methylene Chloride	75-09-2	1.00	<1.00	ug/m ³	
Methyl-tert-Butyl Ether	1634-04-4	1.00	<1.00	ug/m ³	
Naphthalene	91-20-3	1.00	<1.00	ug/m ³	
n-Heptane	142-82-5	1.00	<1.00	ug/m ³	
n-Hexane	110-54-3	1.00	<1.00	ug/m ³	
o-Xylene	95-47-6	1.00	<1.00	ug/m ³	
Propylene	115-07-1	1.00	2.60	ug/m ³	
Styrene	100-42-5	1.00	<1.00	ug/m ³	
Tetrachloroethylene	127-18-4	1.00	<1.00	ug/m ³	
Tetrahydrofuran	109-99-9	1.00	<1.00	ug/m ³	
Toluene	108-88-3	1.00	26.6	ug/m ³	
trans-1,2-Dichloroethylene	156-60-5	1.00	<1.00	ug/m ³	



**LONG
ISLAND
ANALYTICAL
LABORATORIES INC.**

110 Colin Drive • Holbrook, New York 11741

"TOMORROW'S ANALYTICAL SOLUTIONS TODAY"

Phone (631) 472-3400 • Fax (631) 472-8505 • Email: LIAL@lialinc.com

Client: Bell, Warren	Client ID: 458 East 99th Street Brooklyn
Date (Time) Collected: 12/28/2016 16:23	Sample ID: 034/14-20 Outside (Control)
Date (Time) Received: 12/28/2016 16:45	Laboratory ID: 6122818-03
Matrix: Air	ELAP: #11693

Parameter	CAS No.	LOQ	Result	Units	Flag
trans-1,3-Dichloropropylene	10061-02-6	1.00	<1.00	ug/m ³	
Trichloroethylene	79-01-6	1.00	<1.00	ug/m ³	
Trichlorofluoromethane	75-69-4	1.00	<1.00	ug/m ³	
Vinyl acetate	108-05-4	1.00	<1.00	ug/m ³	
Vinyl chloride	75-01-4	1.00	<1.00	ug/m ³	

Surrogate	CAS No.	% Recovery	Rec. Limits	Flag
4-Bromofluorobenzene	460-00-4	105	70-130	

Internal Standard	CAS No.	% Recovery	Rec. Limits	Flag
1,4-Difluorobenzene	540-36-3	99	60-140	
Bromochloromethane	74-97-5	90	60-140	
Chlorobenzene-d5	3114-55-4	98	60-140	

Date Prepared: 12/29/2016

Preparation Method: TO-15

Date Analyzed: 12/30/2016

Analytical Method: TO-15

Data Qualifiers Key Reference:

- 3.E Compound reported at a dilution factor.
 4.O Batch duplicate results were outside the RPD acceptance limit.
 MDL Minimum Detection Limit
 LOQ Limit of Quantitation



"FOUNDER'S ANALYTICAL SOLUTIONS FORM"

110 Colin Drive • Holbrook, New York 11741

Phone (631) 472-3400 • Fax (631) 472-8505 • Email: LIAL@lialinc.com

CLIENT		PROJECT		DATE COLLECTED		TECHNICIAN		6122818	
WATSON Bell		WATSON Bell		12/28/16		TECHNICIAN			
CLIENT ADDRESS		LOCATION		TURNAROUND TIME: BY		NORMAL		STAT	
10013 Foster Ave / Brooklyn		450 East 97th / Brooklyn		1		<input checked="" type="checkbox"/>		<input type="checkbox"/>	
CLIENT PHONE		E-MAIL ADDRESS		VACUUM GUAGE START ("Hg)		VACUUM GUAGE END ("Hg)		LEAK DETECTOR ANALYTE	
718 272-2700		11236		-30		-10		2	
CANISTER NO. / REGULATOR NO.		SAMPLE LOCATION		TIME ON		TIME OFF		ANALYSIS METHOD	
047 / 15-20		Sub- slab (shop)		8:20		16:28		To-15	
041 / 4-20		inside (Ambient)		0824		16:24		↓	
034 / 14-20		outside (control)		0823		16:23		↓	
LABORATORY NO. For Laboratory Use Only		DATE 12/28/16		PRINTED NAME		DATE 12/28/16		PRINTED NAME	
1.6122818-01		TIME 16:39		Mike D. Venezia		DATE 12/28/16		PRINTED NAME	
2. ↓		DATE		PRINTED NAME		DATE 12/28/16		PRINTED NAME	
3. ↓		TIME		PRINTED NAME		DATE 12/28/16		PRINTED NAME	
4.		DATE		PRINTED NAME		DATE 12/28/16		PRINTED NAME	
5.		TIME		PRINTED NAME		DATE 12/28/16		PRINTED NAME	
6.		DATE		PRINTED NAME		DATE 12/28/16		PRINTED NAME	
7.		TIME		PRINTED NAME		DATE 12/28/16		PRINTED NAME	
8.		DATE		PRINTED NAME		DATE 12/28/16		PRINTED NAME	
9.		TIME		PRINTED NAME		DATE 12/28/16		PRINTED NAME	
10.		DATE		PRINTED NAME		DATE 12/28/16		PRINTED NAME	
11.		TIME		PRINTED NAME		DATE 12/28/16		PRINTED NAME	
12.		DATE		PRINTED NAME		DATE 12/28/16		PRINTED NAME	
13.		TIME		PRINTED NAME		DATE 12/28/16		PRINTED NAME	
14.		DATE		PRINTED NAME		DATE 12/28/16		PRINTED NAME	
COMMENTS		LEAK DETECTOR ANALYTES		RECEIVED BY (SIGNATURE)		DATE		PRINTED NAME	
		(1) ISOPROPYL ALCOHOL (2) HELIUM (BY TECHNICIAN IN THE FIELD) (3) OTHER:		[Signature]		12/28/16		Mike D. Venezia	
RELINQUISHED BY (SIGNATURE)		SAMPLE CUSTODIAN		[Signature]		DATE		PRINTED NAME	
[Signature]		[Signature]		[Signature]		DATE		PRINTED NAME	
RELINQUISHED BY (SIGNATURE)		DATE		PRINTED NAME		DATE		PRINTED NAME	
[Signature]		12/28/16		Mike D. Venezia		12/28/16		Mike D. Venezia	

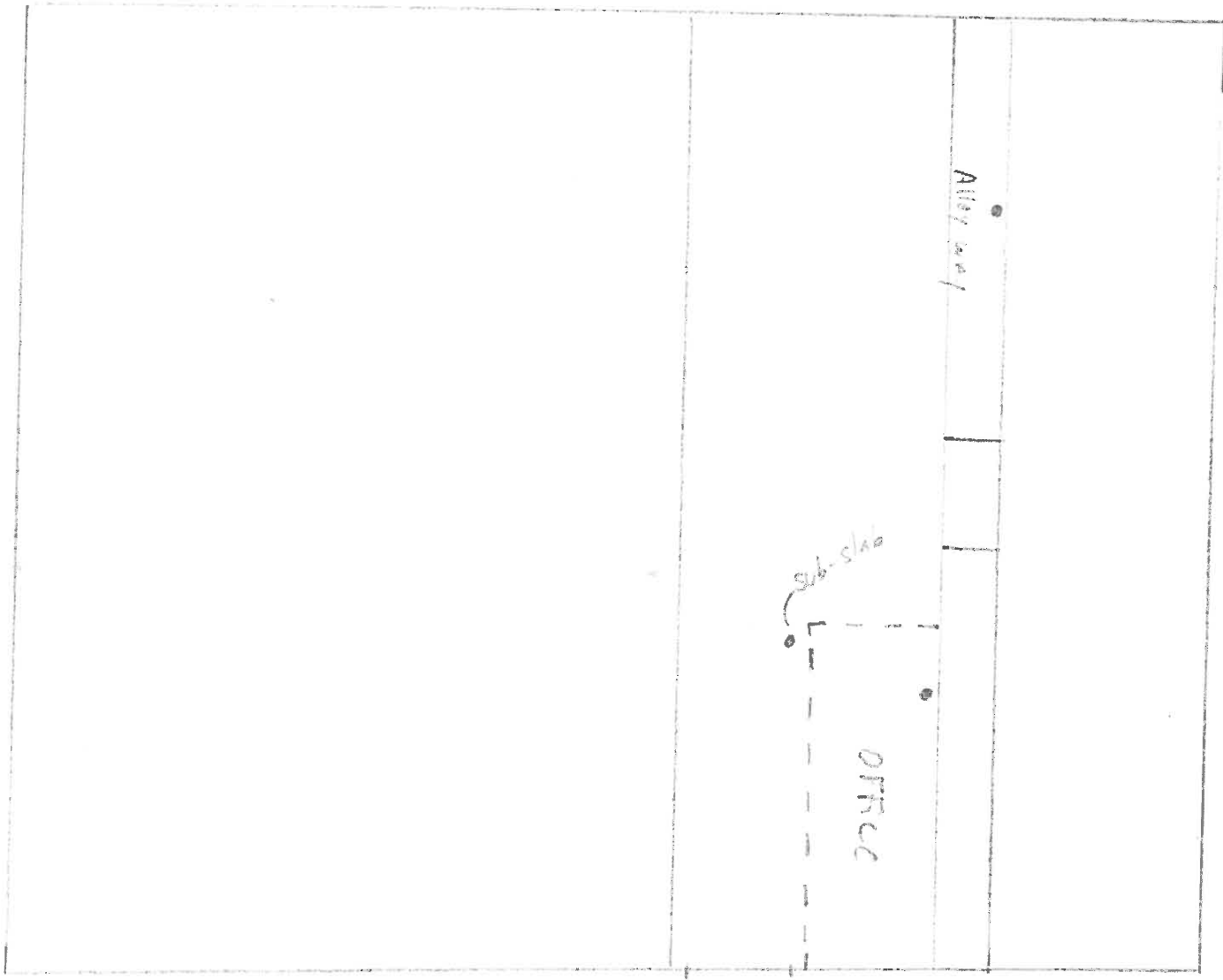

Street





