

February 13, 2023

Steven M. Scharf, P.E.
Project Engineer, Division of Environmental Remediation
New York State Dept of Environmental Conservation - Remedial Bureau A
625 Broadway 12th Floor
Albany, NY 12233-7015

**Re: Demolition Phase Soil Management Report
C224255 – 335 Bond Street
Brooklyn, New York
Langan Project No.: 170362501**

Dear Steven:

We prepared this letter to summarize soil management during the demolition of 335 Bond Street (Brownfield Cleanup Program [BCP] Site No. C224255) in Brooklyn, New York. Soil disturbance during demolition included pile installation in May 2022 in support of the 421-A tax abatement program, emergency test pits in October 2022 to evaluate conditions of a northern adjoining building that appeared to lean following demolition, and installation of heel blocks and bracing to support the northern adjoining building in January 2023. This letter is focused on portions of the demolition phase that included disturbance of soil and is not intended to be a full summary of demolition. Related soil management and air monitoring is summarized herein.

421-A Pile Installation

In accordance with the February 28, 2022 Change of Use Notification and March 7, 2022 acknowledgement from New York State Department of Environmental Conservation (NYSDEC), the northeast part of the building was demolished by ALBA and Rybak installed two helical piles and a concrete pile cap. Soil intrusive work was limited to May 24 and 25, 2022 and Langan was on site on these days to observe soil management and implement the Community Air Monitoring Plan (CAMP) in the February 28, 2022 Soil/Fill Management Plan. Two stockpiles of soil and one of gravel sub-base, each about 3 cubic yards, were placed on and covered with polyethylene sheeting within the northeastern part of the site. Stockpiled material was used to backfill around heel blocks that were installed in response to observed movement of the northern adjoining building (described in subsequent sections). Exceedances of VOC and particulate CAMP action levels were not reported and fugitive dust and odors were not observed during soil disturbance. Daily reports, including air monitoring, are included in Attachment A.

Emergency Test Pits and Waste Characterization Borings

Langan was informed on the evening of October 13, 2022 that movement of the northern adjoining building (333 Bond Street) occurred during building demolition and that ALBA would be completing emergency test pits along the northern site border to evaluate building foundations and assess paths for resolution. Test pits began the next morning; however, because of the emergency situation and short lead time, CAMP equipment could not be mobilized on the first day. NYSDEC was made aware and acknowledged the emergency condition. Langan observed test pits on October 14, 2022 and fugitive dust or odors were not observed. Emergency test pits continued through October 19, 2022 and Langan was on site to document soil management and implement CAMP. Spoils were temporarily staged next to test pits and then each pit was backfilled with the excavated material. Waste characterization borings were also completed on October 18 and 19, 2023. CAMP results for October 17, 18, and 19 did not exceed action limits. Daily reports are included in Attachment A.

Heel blocks and Bracing

Based on test pit observations in October 2022, Howard I. Shapiro & Associates designed a support system consisting of heel blocks and raker bracing to minimize further movement at 333 Bond Street during the remainder of demolition and forthcoming construction at 335 Bond Street. In a December 16, 2022 letter, NYSDEC accepted a December 14, 2022 Change of Use Notification for this work. Due to the emergency nature of the work, ALBA mobilized to install the bracing before Langan was notified and Langan was not on site for observations or CAMP.

Based on information provided by ALBA and Rybak, both on site during this work, soil removal was limited to January 5 and 6, 2023 when about a cubic yard was removed from each of four locations in the northwest part of the site to prep for concrete heel block installation. The blocks and raker bracing installation continued through January 20; however, there was no additional soil intrusive work. Temporarily displaced soil was backfilled around heel blocks. According to ALBA and Rybak, fugitive dust or odors were not observed, nor were complaints from neighbors received.

Sincerely,

**Langan Engineering, Environmental, Surveying,
Landscape Architecture and Geology, D.P.C.**



Michael D. Burke, PG, CHMM
Principal

Enclosure(s): Attachment A – Daily Reports
cc: J. Armstrong

ATTACHMENT 1

LANGAN SITE OBSERVATION REPORT – 421a Oversight - Day 01

PROJECT No.: 170362501	CLIENT:	DATE: Tuesday, 24 May 2022
PROJECT: 335 Bond Street	E & M Realty Corp.	WEATHER: Partly Cloudy; 56-66 °F, Wind: NE @ 6 mph
LOCATION: Brooklyn, New York		TIME: 8:00 a.m. – 3:45 p.m.
BCP SITE ID: C224225		MONITOR: Brian Kenneally
EQUIPMENT: CAT 289D Bulldozer with a DIGGA Telescopic Piling & Drilling Extension Hand tools (shovels)	PRESENT AT SITE: Brian Kenneally (Langan) Caroline Grattan (Langan – <i>3 hours on site</i>) Steven and helpers (RYBAK Development [RYBAK])	

OBSERVATIONS, DISCUSSIONS, TEST RESULTS, ETC.:

Langan was on-site to document installation of a foundation element for the 421-a Affordable Housing Program. Work was performed in accordance with the New York State Department of Environmental Conservation (NYSDEC)-approved Change of Use notice and Soil Fill Management Plan, dated 28 February 2022.

Site Activities

- On Monday (5/23/22), RYBAK removed an about 8-foot-long by 8-foot-wide area of the concrete slab and associated gravel subbase (anticipated to transported off-site as construction and demolition debris) to a depth of about 1 foot below grade surface (bgs) in the northeast part of the site. Langan was not on site for concrete and subbase removal.
- RYBAK used hand tools to excavate an about 8-foot-long by 2-feet-wide area to about 4 feet bgs in the northeast part of the site. Excavated historic fill material and concrete/subbase were stockpiled adjacent to the excavation area. Evidence of visual, olfactory or instrumental impacts was not observed in excavated fill.
- RYBAK used a bulldozer with a drilling extension to advance two helical piles to about 7 feet below the base of the excavation (i.e., about 13 feet bgs). Drilling spoils were not generated during pile driving activities. RYBAK installed wooden formwork within the excavation in preparation for concrete placement.

Material Tracking

- No material was imported.
- No material was exported.

Sampling

- No samples were collected.

Community Air Monitoring Plan (CAMP) Activities

- Langan implemented the CAMP at upwind (northeast) and downwind (southwest) locations to monitor volatile organic compounds (VOCs) and particulate matter (PM10). 15-minute-average concentrations of VOCs and PM10 were not recorded above the action levels. No fugitive dust and odors associated with intrusive activities were observed migrating off site.

Anticipated Activities

- RYBAK will separate and stage the concrete and soil stockpiles, place them on and cover them with polyethylene sheeting (piles are currently located within the site building on top of a concrete slab).
- RYBAK will install rebar within the excavation formwork and place concrete to complete the 421-a pile cap.

To:	Jason Hayes (Project Engineer), Michael Burke, Jennifer Armstrong, and Kimberly Nagotko	By:	Brian Kenneally Langan
------------	---	------------	---------------------------

SITE PHOTOGRAPHS:



Photo 1: View of the removed concrete slab and subbase (facing northeast).



Photo 2: View of the completed excavation for pile installation (facing north).

To:	Jason Hayes (Project Engineer), Michael Burke, Jennifer Armstrong, and Kimberly Nagotko	By:	Brian Kenneally Langan
------------	---	------------	---------------------------

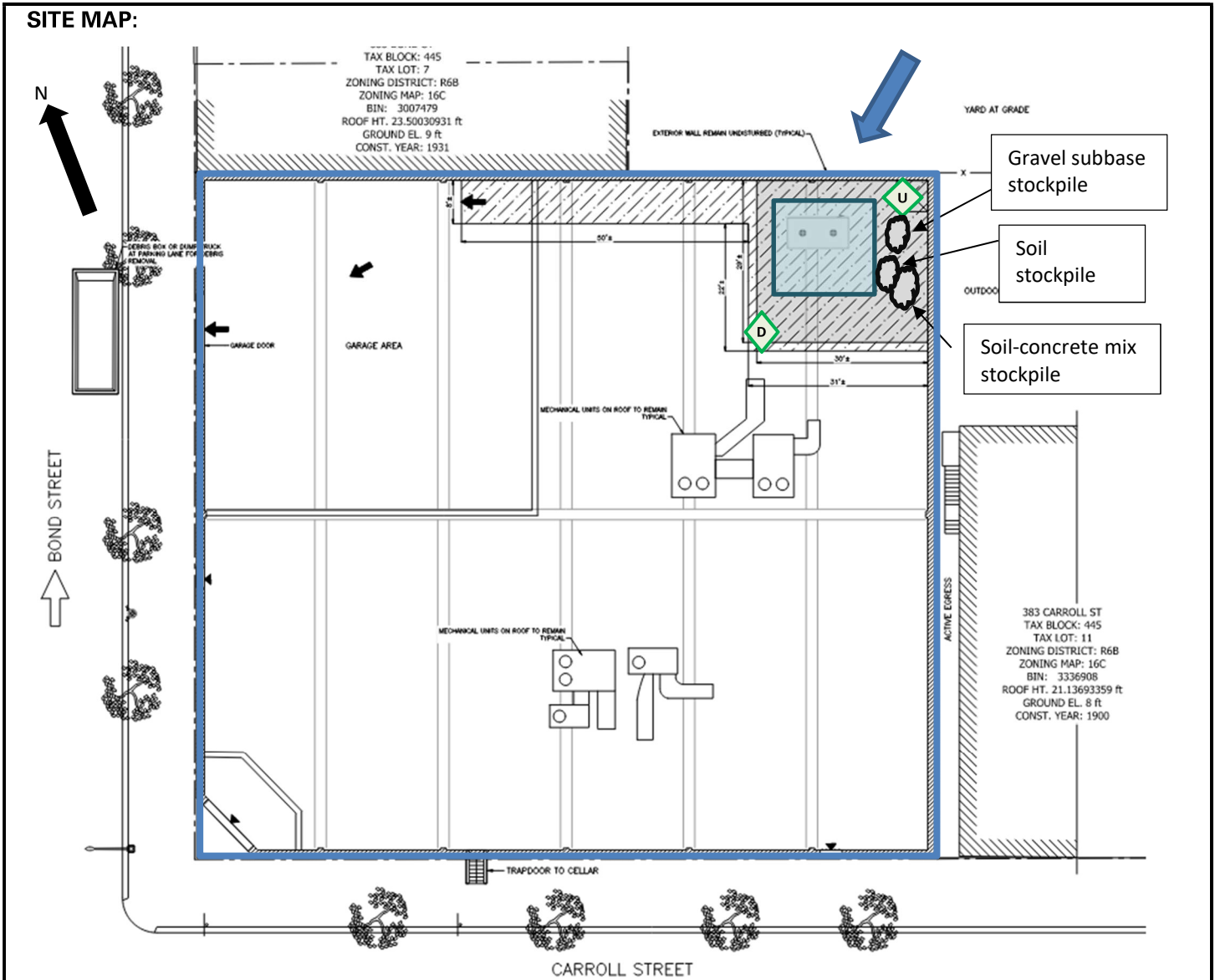

Photo 3: View of RYBAK installing helical piles into excavation (facing east).



Photo 4: View of formwork and installed piles in excavation (facing northeast).

To: Jason Hayes (Project Engineer), Michael Burke, Jennifer Armstrong, and Kimberly Nagotko	By: Brian Kenneally Langan
--	--------------------------------------



- Legend:**
- Approximate site boundary
 - Approximate work area
 - U Upwind CAMP station
 - D Downwind CAMP station
 - ➔ Prevailing wind direction
 - ☁ Approximate stockpile location

Note: drawing background taken from "Partial Demolition – Phase 1: Exterior Conditions" prepared by Howard I. Shapio & Associates Consulting Engineers, P.C. and dated 20 December 2021, with addition of foundation element location.

To:	Jason Hayes (Project Engineer), Michael Burke, Jennifer Armstrong, and Kimberly Nagotko	By:	Brian Kenneally Langan
------------	---	------------	---------------------------

Date: 5/24/2022
Observer: Brian Kenneally

Particulate Monitoring			
		Upwind	Downwind
Minimum 15min Average		0.007	0.000
Maximum 15min Average		0.058	0.047
High Intervals "exceedances" (15min > 1.5 + Upwind level)		N/A	0
Minimum 1min Reading		0.005	0.000
Maximum 1min Reading		0.492	0.206

Organic Vapor Monitoring			
		Upwind	Downwind
Minimum 15min Average		0.0	0.0
Maximum 15min Average		0.0	0.1
High Intervals "exceedances" (15min > 5 + Upwind level)		N/A	0
Minimum 1min Reading		0.0	0.0
Maximum 1min Reading		0.0	0.1

All reported particulate concentrations are in mg/m³ or milligrams per cubic meter and all reported organic vapor concentrations are in ppm or parts per million, unless specified otherwise.

May 24, 2022						
Number of Instances Where Downwind Particulates Exceeds Upwind Particulate + .150 mg/m ³ =						0
Number of Comparable Data Points =						330
PARTICULATE DATA						
Upwind			Downwind			Exceeds Particulate Alarm Limits
Time	PM 10 (mg/m ³)	15-Minute Average	Time	PM 10 (mg/m ³)	15-Minute Average	
8:23 AM	0.125		8:23 AM	0.110		
8:24 AM	0.093		8:24 AM	0.206		
8:25 AM	0.039		8:25 AM	0.098		
8:26 AM	0.095		8:26 AM	0.043		
8:27 AM	0.073		8:27 AM	0.030		
8:28 AM	0.040		8:28 AM	0.025		
8:29 AM	0.070		8:29 AM	0.031		
8:30 AM	0.042		8:30 AM	0.015		
8:31 AM	0.024		8:31 AM	0.021		
8:32 AM	0.044		8:32 AM	0.025		
8:33 AM	0.041		8:33 AM	0.018		
8:34 AM	0.025		8:34 AM	0.037		
8:35 AM	0.016		8:35 AM	0.020		
8:36 AM	0.031		8:36 AM	0.014		
8:37 AM	0.037	0.053	8:37 AM	0.011	0.047	-
8:38 AM	0.053	0.048	8:38 AM	0.008	0.040	-
8:39 AM	0.028	0.044	8:39 AM	0.007	0.027	-
8:40 AM	0.063	0.045	8:40 AM	0.008	0.021	-
8:41 AM	0.024	0.041	8:41 AM	0.010	0.019	-
8:42 AM	0.019	0.037	8:42 AM	0.017	0.018	-
8:43 AM	0.023	0.036	8:43 AM	0.016	0.017	-
8:44 AM	0.035	0.034	8:44 AM	0.009	0.016	-
8:45 AM	0.043	0.034	8:45 AM	0.008	0.015	-
8:46 AM	0.037	0.035	8:46 AM	0.010	0.015	-
8:47 AM	0.044	0.035	8:47 AM	0.011	0.014	-
8:48 AM	0.010	0.033	8:48 AM	0.014	0.013	-
8:49 AM	0.005	0.031	8:49 AM	0.011	0.012	-
8:50 AM	0.005	0.030	8:50 AM	0.006	0.011	-
8:51 AM	0.008	0.029	8:51 AM	0.004	0.010	-
8:52 AM	0.012	0.027	8:52 AM	0.003	0.009	-
8:53 AM	0.024	0.025	8:53 AM	0.003	0.009	-
8:54 AM	0.015	0.024	8:54 AM	0.003	0.009	-
8:55 AM	0.013	0.021	8:55 AM	0.004	0.009	-
8:56 AM	0.009	0.020	8:56 AM	0.004	0.008	-
8:57 AM	0.009	0.019	8:57 AM	0.005	0.007	-
8:58 AM	0.007	0.018	8:58 AM	0.005	0.007	-
8:59 AM	0.006	0.016	8:59 AM	0.003	0.006	-
9:00 AM	0.078	0.019	9:00 AM	0.003	0.006	-
9:01 AM	0.015	0.017	9:01 AM	0.002	0.005	-
9:02 AM	0.007	0.015	9:02 AM	0.002	0.005	-
9:03 AM	0.006	0.015	9:03 AM	0.002	0.004	-
9:04 AM	0.016	0.015	9:04 AM	0.001	0.003	-
9:05 AM	0.021	0.016	9:05 AM	0.001	0.003	-
9:06 AM	0.037	0.018	9:06 AM	0.001	0.003	-
9:07 AM	0.049	0.021	9:07 AM	0.001	0.003	-
9:08 AM	0.030	0.021	9:08 AM	0.001	0.003	-
9:09 AM	0.026	0.022	9:09 AM	0.000	0.002	-
9:10 AM	0.082	0.027	9:10 AM	0.004	0.002	-
9:11 AM	0.063	0.030	9:11 AM	0.006	0.002	-
9:12 AM	0.028	0.031	9:12 AM	0.002	0.002	-
9:13 AM	0.055	0.035	9:13 AM	0.009	0.003	-
9:14 AM	0.047	0.037	9:14 AM	0.010	0.003	-
9:15 AM	0.034	0.034	9:15 AM	0.008	0.003	-
9:16 AM	0.021	0.035	9:16 AM	0.008	0.004	-
9:17 AM	0.010	0.035	9:17 AM	0.006	0.004	-
9:18 AM	0.008	0.035	9:18 AM	0.002	0.004	-
9:19 AM	0.007	0.035	9:19 AM	0.001	0.004	-
9:20 AM	0.007	0.034	9:20 AM	0.000	0.004	-
9:21 AM	0.010	0.032	9:21 AM	0.000	0.004	-
9:22 AM	0.010	0.029	9:22 AM	0.001	0.004	-
9:23 AM	0.108	0.034	9:23 AM	0.000	0.004	-
9:24 AM	0.066	0.037	9:24 AM	0.000	0.004	-
9:25 AM	0.017	0.033	9:25 AM	0.002	0.004	-
9:26 AM	0.009	0.029	9:26 AM	0.019	0.005	-
9:27 AM	0.008	0.028	9:27 AM	0.009	0.005	-
9:28 AM	0.006	0.025	9:28 AM	0.002	0.005	-

PARTICULATE DATA						
Upwind			Downwind			Exceeds Particulate Alarm Limits
Time	PM 10 (mg/m ³)	15-Minute Average	Time	PM 10 (mg/m ³)	15-Minute Average	
9:29 AM	0.007	0.022	9:29 AM	0.001	0.004	-
9:30 AM	0.006	0.020	9:30 AM	0.000	0.003	-
9:31 AM	0.006	0.019	9:31 AM	0.001	0.003	-
9:32 AM	0.006	0.019	9:32 AM	0.000	0.003	-
9:33 AM	0.006	0.019	9:33 AM	0.000	0.002	-
9:34 AM	0.006	0.019	9:34 AM	0.001	0.002	-
9:35 AM	0.006	0.018	9:35 AM	0.000	0.002	-
9:36 AM	0.006	0.018	9:36 AM	0.000	0.002	-
9:37 AM	0.008	0.018	9:37 AM	0.000	0.002	-
9:38 AM	0.008	0.011	9:38 AM	0.000	0.002	-
9:39 AM	0.009	0.008	9:39 AM	0.001	0.002	-
9:40 AM	0.014	0.007	9:40 AM	0.000	0.002	-
9:41 AM	0.012	0.008	9:41 AM	0.000	0.001	-
9:42 AM	0.023	0.009	9:42 AM	0.000	0.000	-
9:43 AM	0.017	0.009	9:43 AM	0.000	0.000	-
9:44 AM	0.015	0.010	9:44 AM	0.000	0.000	-
9:45 AM	0.012	0.010	9:45 AM	0.003	0.000	-
9:46 AM	0.010	0.011	9:46 AM	0.000	0.000	-
9:47 AM	0.016	0.011	9:47 AM	0.001	0.000	-
9:48 AM	0.013	0.012	9:48 AM	0.001	0.000	-
9:49 AM	0.023	0.013	9:49 AM	0.001	0.000	-
9:50 AM	0.015	0.013	9:50 AM	0.002	0.001	-
9:51 AM	0.013	0.014	9:51 AM	0.001	0.001	-
9:52 AM	0.010	0.014	9:52 AM	0.003	0.001	-
9:53 AM	0.010	0.014	9:53 AM	0.002	0.001	-
9:54 AM	0.011	0.014	9:54 AM	0.000	0.001	-
9:55 AM	0.022	0.015	9:55 AM	0.001	0.001	-
9:56 AM	0.044	0.017	9:56 AM	0.000	0.001	-
9:57 AM	0.013	0.016	9:57 AM	0.001	0.001	-
9:58 AM	0.009	0.016	9:58 AM	0.011	0.002	-
9:59 AM	0.025	0.016	9:59 AM	0.004	0.002	-
10:00 AM	0.019	0.017	10:00 AM	0.001	0.002	-
10:01 AM	0.022	0.018	10:01 AM	0.000	0.002	-
10:02 AM	0.016	0.018	10:02 AM	0.000	0.002	-
10:03 AM	0.010	0.017	10:03 AM	0.001	0.002	-
10:04 AM	0.009	0.017	10:04 AM	0.002	0.002	-
10:05 AM	0.012	0.016	10:05 AM	0.001	0.002	-
10:06 AM	0.014	0.016	10:06 AM	0.000	0.002	-
10:07 AM	0.010	0.016	10:07 AM	0.000	0.002	-
10:08 AM	0.010	0.016	10:08 AM	0.000	0.001	-
10:09 AM	0.009	0.016	10:09 AM	0.000	0.001	-
10:10 AM	0.023	0.016	10:10 AM	0.000	0.001	-
10:11 AM	0.030	0.015	10:11 AM	0.000	0.001	-
10:12 AM	0.015	0.016	10:12 AM	0.001	0.001	-
10:13 AM	0.011	0.016	10:13 AM	0.002	0.001	-
10:14 AM	0.010	0.015	10:14 AM	0.002	0.001	-
10:15 AM	0.010	0.014	10:15 AM	0.001	0.001	-
10:16 AM	0.010	0.013	10:16 AM	0.000	0.001	-
10:17 AM	0.018	0.013	10:17 AM	0.000	0.001	-
10:18 AM	0.010	0.013	10:18 AM	0.000	0.001	-
10:19 AM	0.009	0.013	10:19 AM	0.000	0.000	-
10:20 AM	0.012	0.013	10:20 AM	0.000	0.000	-
10:21 AM	0.011	0.013	10:21 AM	0.000	0.000	-
10:22 AM	0.009	0.013	10:22 AM	0.011	0.001	-
10:23 AM	0.010	0.013	10:23 AM	0.003	0.001	-
10:24 AM	0.008	0.013	10:24 AM	0.000	0.001	-
10:25 AM	0.019	0.013	10:25 AM	0.000	0.001	-
10:26 AM	0.023	0.012	10:26 AM	0.000	0.001	-
10:27 AM	0.013	0.012	10:27 AM	0.000	0.001	-
10:28 AM	0.012	0.012	10:28 AM	0.002	0.001	-
10:29 AM	0.010	0.012	10:29 AM	0.002	0.001	-
10:30 AM	0.010	0.012	10:30 AM	0.001	0.001	-
10:31 AM	0.009	0.012	10:31 AM	0.002	0.001	-
10:32 AM	0.009	0.012	10:32 AM	0.000	0.001	-
10:33 AM	0.020	0.012	10:33 AM	0.000	0.001	-
10:34 AM	0.024	0.013	10:34 AM	0.000	0.001	-
10:35 AM	0.009	0.013	10:35 AM	0.002	0.002	-
10:36 AM	0.008	0.013	10:36 AM	0.001	0.002	-
10:37 AM	0.012	0.013	10:37 AM	0.001	0.001	-

PARTICULATE DATA						
Upwind			Downwind			Exceeds Particulate Alarm Limits
Time	PM 10 (mg/m ³)	15-Minute Average	Time	PM 10 (mg/m ³)	15-Minute Average	
10:38 AM	0.009	0.013	10:38 AM	0.000	0.001	-
10:39 AM	0.009	0.013	10:39 AM	0.000	0.001	-
10:40 AM	0.010	0.012	10:40 AM	0.000	0.001	-
10:41 AM	0.024	0.013	10:41 AM	0.000	0.001	-
10:42 AM	0.013	0.013	10:42 AM	0.000	0.001	-
10:43 AM	0.018	0.013	10:43 AM	0.000	0.001	-
10:44 AM	0.013	0.013	10:44 AM	0.000	0.000	-
10:45 AM	0.012	0.013	10:45 AM	0.000	0.000	-
10:46 AM	0.011	0.013	10:46 AM	0.000	0.000	-
10:47 AM	0.010	0.013	10:47 AM	0.000	0.000	-
10:48 AM	0.011	0.013	10:48 AM	0.000	0.000	-
10:49 AM	0.052	0.015	10:49 AM	0.000	0.000	-
10:50 AM	0.070	0.019	10:50 AM	0.000	0.000	-
10:51 AM	0.022	0.020	10:51 AM	0.000	0.000	-
10:52 AM	0.012	0.020	10:52 AM	0.000	0.000	-
10:53 AM	0.017	0.020	10:53 AM	0.000	0.000	-
10:54 AM	0.017	0.021	10:54 AM	0.001	0.000	-
10:55 AM	0.018	0.021	10:55 AM	0.003	0.000	-
10:56 AM	0.014	0.021	10:56 AM	0.004	0.001	-
10:57 AM	0.012	0.021	10:57 AM	0.012	0.001	-
10:58 AM	0.026	0.021	10:58 AM	0.010	0.002	-
10:59 AM	0.020	0.022	10:59 AM	0.003	0.002	-
11:00 AM	0.013	0.022	11:00 AM	0.001	0.002	-
11:01 AM	0.012	0.022	11:01 AM	0.003	0.002	-
11:02 AM	0.012	0.022	11:02 AM	0.003	0.003	-
11:03 AM	0.013	0.022	11:03 AM	0.001	0.003	-
11:04 AM	0.011	0.019	11:04 AM	0.000	0.003	-
11:05 AM	0.010	0.015	11:05 AM	0.000	0.003	-
11:06 AM	0.015	0.015	11:06 AM	0.000	0.003	-
11:07 AM	0.016	0.015	11:07 AM	0.000	0.003	-
11:08 AM	0.013	0.015	11:08 AM	0.001	0.003	-
11:09 AM	0.012	0.014	11:09 AM	0.002	0.003	-
11:10 AM	0.010	0.014	11:10 AM	0.001	0.003	-
11:11 AM	0.011	0.014	11:11 AM	0.000	0.002	-
11:12 AM	0.010	0.014	11:12 AM	0.000	0.002	-
11:13 AM	0.010	0.013	11:13 AM	0.000	0.001	-
11:14 AM	0.010	0.012	11:14 AM	0.000	0.001	-
11:15 AM	0.010	0.012	11:15 AM	0.000	0.001	-
11:16 AM	0.017	0.012	11:16 AM	0.000	0.001	-
11:17 AM	0.009	0.012	11:17 AM	0.000	0.000	-
11:18 AM	0.008	0.011	11:18 AM	0.000	0.000	-
11:19 AM	0.009	0.011	11:19 AM	0.000	0.000	-
11:20 AM	0.015	0.012	11:20 AM	0.000	0.000	-
11:21 AM	0.024	0.012	11:21 AM	0.000	0.000	-
11:22 AM	0.012	0.012	11:22 AM	0.000	0.000	-
11:23 AM	0.009	0.012	11:23 AM	0.001	0.000	-
11:24 AM	0.008	0.011	11:24 AM	0.001	0.000	-
11:25 AM	0.009	0.011	11:25 AM	0.000	0.000	-
11:26 AM	0.012	0.011	11:26 AM	0.000	0.000	-
11:27 AM	0.013	0.012	11:27 AM	0.000	0.000	-
11:28 AM	0.025	0.013	11:28 AM	0.002	0.000	-
11:29 AM	0.057	0.016	11:29 AM	0.001	0.000	-
11:30 AM	0.042	0.018	11:30 AM	0.006	0.001	-
11:31 AM	0.492	0.050	11:31 AM	0.021	0.002	-
11:32 AM	0.100	0.056	11:32 AM	0.035	0.004	-
11:33 AM	0.022	0.057	11:33 AM	0.033	0.007	-
11:34 AM	0.014	0.057	11:34 AM	0.013	0.008	-
11:35 AM	0.015	0.057	11:35 AM	0.009	0.008	-
11:36 AM	0.016	0.056	11:36 AM	0.004	0.008	-
11:37 AM	0.014	0.057	11:37 AM	0.003	0.009	-
11:38 AM	0.017	0.057	11:38 AM	0.001	0.009	-
11:39 AM	0.013	0.057	11:39 AM	0.001	0.009	-
11:40 AM	0.012	0.058	11:40 AM	0.001	0.009	-
11:41 AM	0.014	0.058	11:41 AM	0.001	0.009	-
11:42 AM	0.014	0.058	11:42 AM	0.000	0.009	-
11:43 AM	0.015	0.057	11:43 AM	0.000	0.009	-
11:44 AM	0.020	0.055	11:44 AM	0.000	0.009	-
11:45 AM	0.025	0.054	11:45 AM	0.000	0.008	-
11:46 AM	0.017	0.022	11:46 AM	0.000	0.007	-

PARTICULATE DATA						
Upwind			Downwind			Exceeds Particulate Alarm Limits
Time	PM 10 (mg/m ³)	15-Minute Average	Time	PM 10 (mg/m ³)	15-Minute Average	
11:47 AM	0.024	0.017	11:47 AM	0.000	0.004	-
11:48 AM	0.031	0.017	11:48 AM	0.002	0.002	-
11:49 AM	0.012	0.017	11:49 AM	0.001	0.002	-
11:50 AM	0.012	0.017	11:50 AM	0.000	0.001	-
11:51 AM	0.016	0.017	11:51 AM	0.000	0.001	-
11:52 AM	0.014	0.017	11:52 AM	0.000	0.000	-
11:53 AM	0.012	0.017	11:53 AM	0.000	0.000	-
11:54 AM	0.010	0.017	11:54 AM	0.000	0.000	-
11:55 AM	0.010	0.016	11:55 AM	0.001	0.000	-
11:56 AM	0.015	0.016	11:56 AM	0.000	0.000	-
11:57 AM	0.012	0.016	11:57 AM	0.000	0.000	-
11:58 AM	0.012	0.016	11:58 AM	0.000	0.000	-
11:59 AM	0.012	0.016	11:59 AM	0.000	0.000	-
12:00 PM	0.011	0.015	12:00 PM	0.000	0.000	-
12:01 PM	0.011	0.014	12:01 PM	0.000	0.000	-
12:02 PM	0.011	0.013	12:02 PM	0.000	0.000	-
12:03 PM	0.012	0.012	12:03 PM	0.000	0.000	-
12:04 PM	0.011	0.012	12:04 PM	0.000	0.000	-
12:05 PM	0.010	0.012	12:05 PM	0.000	0.000	-
12:06 PM	0.011	0.012	12:06 PM	0.000	0.000	-
12:07 PM	0.014	0.012	12:07 PM	0.000	0.000	-
12:08 PM	0.015	0.012	12:08 PM	0.000	0.000	-
12:09 PM	0.014	0.012	12:09 PM	0.000	0.000	-
12:10 PM	0.039	0.014	12:10 PM	0.000	0.000	-
12:11 PM	0.036	0.015	12:11 PM	0.000	0.000	-
12:12 PM	0.015	0.016	12:12 PM	0.000	0.000	-
12:13 PM	0.014	0.016	12:13 PM	0.001	0.000	-
12:14 PM	0.015	0.016	12:14 PM	0.000	0.000	-
12:15 PM	0.014	0.016	12:15 PM	0.000	0.000	-
12:16 PM	0.013	0.016	12:16 PM	0.000	0.000	-
12:17 PM	0.012	0.016	12:17 PM	0.000	0.000	-
12:18 PM	0.019	0.017	12:18 PM	0.000	0.000	-
12:19 PM	0.012	0.017	12:19 PM	0.000	0.000	-
12:20 PM	0.012	0.017	12:20 PM	0.000	0.000	-
12:21 PM	0.013	0.017	12:21 PM	0.000	0.000	-
12:22 PM	0.012	0.017	12:22 PM	0.000	0.000	-
12:23 PM	0.013	0.017	12:23 PM	0.000	0.000	-
12:24 PM	0.012	0.017	12:24 PM	0.000	0.000	-
12:25 PM	0.012	0.015	12:25 PM	0.000	0.000	-
12:26 PM	0.012	0.013	12:26 PM	0.000	0.000	-
12:27 PM	0.013	0.013	12:27 PM	0.000	0.000	-
12:28 PM	0.015	0.013	12:28 PM	0.000	0.000	-
12:29 PM	0.015	0.013	12:29 PM	0.000	0.000	-
12:30 PM	0.016	0.013	12:30 PM	0.000	0.000	-
12:31 PM	0.013	0.013	12:31 PM	0.000	0.000	-
12:32 PM	0.012	0.013	12:32 PM	0.000	0.000	-
12:33 PM	0.012	0.013	12:33 PM	0.000	0.000	-
12:34 PM	0.012	0.013	12:34 PM	0.000	0.000	-
12:35 PM	0.013	0.013	12:35 PM	0.000	0.000	-
12:36 PM	0.013	0.013	12:36 PM	0.000	0.000	-
12:37 PM	0.013	0.013	12:37 PM	0.000	0.000	-
12:38 PM	0.013	0.013	12:38 PM	0.000	0.000	-
12:39 PM	0.013	0.013	12:39 PM	0.000	0.000	-
12:40 PM	0.013	0.013	12:40 PM	0.000	0.000	-
12:41 PM	0.014	0.013	12:41 PM	0.000	0.000	-
12:42 PM	0.014	0.013	12:42 PM	0.001	0.000	-
12:43 PM	0.014	0.013	12:43 PM	0.004	0.000	-
12:44 PM	0.014	0.013	12:44 PM	0.000	0.000	-
12:45 PM	0.017	0.013	12:45 PM	0.000	0.000	-
12:46 PM	0.015	0.013	12:46 PM	0.000	0.000	-
12:47 PM	0.015	0.014	12:47 PM	0.006	0.001	-
12:48 PM	0.015	0.014	12:48 PM	0.005	0.001	-
12:49 PM	0.016	0.014	12:49 PM	0.003	0.001	-
12:50 PM	0.018	0.014	12:50 PM	0.001	0.001	-
12:51 PM	0.016	0.015	12:51 PM	0.000	0.001	-
12:52 PM	0.016	0.015	12:52 PM	0.000	0.001	-
12:53 PM	0.016	0.015	12:53 PM	0.000	0.001	-
12:54 PM	0.016	0.015	12:54 PM	0.000	0.001	-
12:55 PM	0.016	0.015	12:55 PM	0.000	0.001	-

PARTICULATE DATA						
Upwind			Downwind			Exceeds Particulate Alarm Limits
Time	PM 10 (mg/m ³)	15-Minute Average	Time	PM 10 (mg/m ³)	15-Minute Average	
12:56 PM	0.016	0.016	12:56 PM	0.000	0.001	-
12:57 PM	0.016	0.016	12:57 PM	0.000	0.001	-
12:58 PM	0.015	0.016	12:58 PM	0.001	0.001	-
12:59 PM	0.015	0.016	12:59 PM	0.000	0.001	-
1:00 PM	0.016	0.016	1:00 PM	0.000	0.001	-
1:01 PM	0.017	0.016	1:01 PM	0.000	0.001	-
1:02 PM	0.017	0.016	1:02 PM	0.000	0.001	-
1:03 PM	0.017	0.016	1:03 PM	0.000	0.000	-
1:04 PM	0.017	0.016	1:04 PM	0.000	0.000	-
1:05 PM	0.018	0.016	1:05 PM	0.000	0.000	-
1:06 PM	0.018	0.016	1:06 PM	0.000	0.000	-
1:07 PM	0.018	0.017	1:07 PM	0.000	0.000	-
1:08 PM	0.018	0.017	1:08 PM	0.000	0.000	-
1:09 PM	0.017	0.017	1:09 PM	0.000	0.000	-
1:10 PM	0.017	0.017	1:10 PM	0.000	0.000	-
1:11 PM	0.018	0.017	1:11 PM	0.000	0.000	-
1:12 PM	0.018	0.017	1:12 PM	0.000	0.000	-
1:13 PM	0.019	0.017	1:13 PM	0.000	0.000	-
1:14 PM	0.019	0.018	1:14 PM	0.000	0.000	-
1:15 PM	0.019	0.018	1:15 PM	0.000	0.000	-
1:16 PM	0.019	0.018	1:16 PM	0.000	0.000	-
1:17 PM	0.021	0.018	1:17 PM	0.000	0.000	-
1:18 PM	0.019	0.018	1:18 PM	0.000	0.000	-
1:19 PM	0.019	0.018	1:19 PM	0.001	0.000	-
1:20 PM	0.019	0.019	1:20 PM	0.001	0.000	-
1:21 PM	0.019	0.019	1:21 PM	0.001	0.000	-
1:22 PM	0.022	0.019	1:22 PM	0.000	0.000	-
1:23 PM	0.019	0.019	1:23 PM	0.000	0.000	-
1:24 PM	0.018	0.019	1:24 PM	0.003	0.000	-
1:25 PM	0.017	0.019	1:25 PM	0.000	0.000	-
1:26 PM	0.016	0.019	1:26 PM	0.000	0.000	-
1:27 PM	0.015	0.019	1:27 PM	0.000	0.000	-
1:28 PM	0.015	0.018	1:28 PM	0.000	0.000	-
1:29 PM	0.015	0.018	1:29 PM	0.000	0.000	-
1:30 PM	0.016	0.018	1:30 PM	0.000	0.000	-
1:31 PM	0.015	0.018	1:31 PM	0.000	0.000	-
1:32 PM	0.014	0.017	1:32 PM	0.000	0.000	-
1:33 PM	0.013	0.017	1:33 PM	0.000	0.000	-
1:34 PM	0.013	0.016	1:34 PM	0.000	0.000	-
1:35 PM	0.013	0.016	1:35 PM	0.000	0.000	-
1:36 PM	0.015	0.016	1:36 PM	0.000	0.000	-
1:37 PM	0.016	0.015	1:37 PM	0.000	0.000	-
1:38 PM	0.021	0.015	1:38 PM	0.000	0.000	-
1:39 PM	0.016	0.015	1:39 PM	0.000	0.000	-
1:40 PM	0.015	0.015	1:40 PM	0.000	0.000	-
1:41 PM	0.014	0.015	1:41 PM	0.001	0.000	-
1:42 PM	0.024	0.016	1:42 PM	0.000	0.000	-
1:43 PM	0.028	0.017	1:43 PM	0.000	0.000	-
1:44 PM	0.020	0.017	1:44 PM	0.000	0.000	-
1:45 PM	0.018	0.017	1:45 PM	0.003	0.000	-
1:46 PM	0.019	0.017	1:46 PM	0.001	0.000	-
1:47 PM	0.020	0.018	1:47 PM	0.000	0.000	-
1:48 PM	0.022	0.018	1:48 PM	0.000	0.000	-
1:49 PM	0.020	0.019	1:49 PM	0.000	0.000	-
1:50 PM	0.021	0.019	1:50 PM	0.000	0.000	-
1:51 PM	0.024	0.020	1:51 PM	0.000	0.000	-
1:52 PM	0.024	0.020	1:52 PM	0.000	0.000	-
1:53 PM	0.025	0.021	1:53 PM	0.000	0.000	-
1:54 PM	0.031	0.022	1:54 PM	0.000	0.000	-
1:55 PM	0.026	0.022	1:55 PM	0.000	0.000	-
1:56 PM	0.025	0.023	1:56 PM	0.000	0.000	-
1:57 PM	0.025	0.023	1:57 PM	0.000	0.000	-
1:58 PM	0.026	0.023	1:58 PM	0.000	0.000	-
1:59 PM	0.027	0.024	1:59 PM	0.000	0.000	-
2:00 PM	0.027	0.024	2:00 PM	0.000	0.000	-
2:01 PM	0.027	0.025	2:01 PM	0.000	0.000	-
2:02 PM	0.027	0.025	2:02 PM	0.000	0.000	-
2:03 PM	0.026	0.025	2:03 PM	0.000	0.000	-
2:04 PM	0.026	0.026	2:04 PM	0.000	0.000	-

PARTICULATE DATA						
Upwind			Downwind			Exceeds Particulate Alarm Limits
Time	PM 10 (mg/m ³)	15-Minute Average	Time	PM 10 (mg/m ³)	15-Minute Average	
2:05 PM	0.026	0.026	2:05 PM	0.000	0.000	-
2:06 PM	0.026	0.026	2:06 PM	0.000	0.000	-
2:07 PM			2:07 PM	0.002	0.000	

May 24, 2022						
Number of Instances Where Downwind VOCs Exceeds Upwind VOCs + 5ppm =						0
Number of Comparable Data Points =						330
PID DATA						
Upwind			Downwind			Exceeds VOCs Alarm Limits
Time	VOC (ppm)	15-Minute Average	Time	VOC (ppm)	15-Minute Average	
8:27 AM	0.0		8:27 AM	0.0		
8:28 AM	0.0		8:28 AM	0.0		
8:29 AM	0.0		8:29 AM	0.0		
8:30 AM	0.0		8:30 AM	0.0		
8:31 AM	0.0		8:31 AM	0.0		
8:32 AM	0.0		8:32 AM	0.0		
8:33 AM	0.0		8:33 AM	0.0		
8:34 AM	0.0		8:34 AM	0.0		
8:35 AM	0.0		8:35 AM	0.0		
8:36 AM	0.0		8:36 AM	0.0		
8:37 AM	0.0		8:37 AM	0.0		
8:38 AM	0.0		8:38 AM	0.0		
8:39 AM	0.0		8:39 AM	0.0		
8:40 AM	0.0		8:40 AM	0.0		
8:41 AM	0.0	0.0	8:41 AM	0.0	0.0	-
8:42 AM	0.0	0.0	8:42 AM	0.0	0.0	-
8:43 AM	0.0	0.0	8:43 AM	0.0	0.0	-
8:44 AM	0.0	0.0	8:44 AM	0.0	0.0	-
8:45 AM	0.0	0.0	8:45 AM	0.0	0.0	-
8:46 AM	0.0	0.0	8:46 AM	0.0	0.0	-
8:47 AM	0.0	0.0	8:47 AM	0.0	0.0	-
8:48 AM	0.0	0.0	8:48 AM	0.0	0.0	-
8:49 AM	0.0	0.0	8:49 AM	0.0	0.0	-
8:50 AM	0.0	0.0	8:50 AM	0.0	0.0	-
8:51 AM	0.0	0.0	8:51 AM	0.0	0.0	-
8:52 AM	0.0	0.0	8:52 AM	0.0	0.0	-
8:53 AM	0.0	0.0	8:53 AM	0.0	0.0	-
8:54 AM	0.0	0.0	8:54 AM	0.0	0.0	-
8:55 AM	0.0	0.0	8:55 AM	0.0	0.0	-
8:56 AM	0.0	0.0	8:56 AM	0.0	0.0	-
8:57 AM	0.0	0.0	8:57 AM	0.0	0.0	-
8:58 AM	0.0	0.0	8:58 AM	0.0	0.0	-
8:59 AM	0.0	0.0	8:59 AM	0.0	0.0	-
9:00 AM	0.0	0.0	9:00 AM	0.0	0.0	-
9:01 AM	0.0	0.0	9:01 AM	0.0	0.0	-
9:02 AM	0.0	0.0	9:02 AM	0.0	0.0	-
9:03 AM	0.0	0.0	9:03 AM	0.0	0.0	-
9:04 AM	0.0	0.0	9:04 AM	0.0	0.0	-
9:05 AM	0.0	0.0	9:05 AM	0.0	0.0	-
9:06 AM	0.0	0.0	9:06 AM	0.0	0.0	-
9:07 AM	0.0	0.0	9:07 AM	0.0	0.0	-
9:08 AM	0.0	0.0	9:08 AM	0.0	0.0	-
9:09 AM	0.0	0.0	9:09 AM	0.0	0.0	-
9:10 AM	0.0	0.0	9:10 AM	0.0	0.0	-
9:11 AM	0.0	0.0	9:11 AM	0.0	0.0	-
9:12 AM	0.0	0.0	9:12 AM	0.0	0.0	-
9:13 AM	0.0	0.0	9:13 AM	0.0	0.0	-
9:14 AM	0.0	0.0	9:14 AM	0.0	0.0	-
9:15 AM	0.0	0.0	9:15 AM	0.0	0.0	-
9:16 AM	0.0	0.0	9:16 AM	0.0	0.0	-
9:17 AM	0.0	0.0	9:17 AM	0.0	0.0	-
9:18 AM	0.0	0.0	9:18 AM	0.0	0.0	-
9:19 AM	0.0	0.0	9:19 AM	0.0	0.0	-
9:20 AM	0.0	0.0	9:20 AM	0.0	0.0	-
9:21 AM	0.0	0.0	9:21 AM	0.0	0.0	-
9:22 AM	0.0	0.0	9:22 AM	0.0	0.0	-
9:23 AM	0.0	0.0	9:23 AM	0.0	0.0	-
9:24 AM	0.0	0.0	9:24 AM	0.0	0.0	-
9:25 AM	0.0	0.0	9:25 AM	0.0	0.0	-
9:26 AM	0.0	0.0	9:26 AM	0.0	0.0	-
9:27 AM	0.0	0.0	9:27 AM	0.0	0.0	-
9:28 AM	0.0	0.0	9:28 AM	0.0	0.0	-
9:29 AM	0.0	0.0	9:29 AM	0.0	0.0	-
9:30 AM	0.0	0.0	9:30 AM	0.0	0.0	-
9:31 AM	0.0	0.0	9:31 AM	0.0	0.0	-
9:32 AM	0.0	0.0	9:32 AM	0.0	0.0	-
9:33 AM	0.0	0.0	9:33 AM	0.0	0.0	-
9:34 AM	0.0	0.0	9:34 AM	0.0	0.0	-
9:35 AM	0.0	0.0	9:35 AM	0.0	0.0	-
9:36 AM	0.0	0.0	9:36 AM	0.0	0.0	-
9:37 AM	0.0	0.0	9:37 AM	0.0	0.0	-

PID DATA						
Upwind			Downwind			Exceeds VOCs Alarm Limits
Time	VOC (ppm)	15-Minute Average	Time	VOC (ppm)	15-Minute Average	
9:38 AM	0.0	0.0	9:38 AM	0.0	0.0	-
9:39 AM	0.0	0.0	9:39 AM	0.0	0.0	-
9:42 AM	0.0	0.0	9:42 AM	0.0	0.0	-
9:43 AM	0.0	0.0	9:43 AM	0.0	0.0	-
9:44 AM	0.0	0.0	9:44 AM	0.0	0.0	-
9:45 AM	0.0	0.0	9:45 AM	0.0	0.0	-
9:46 AM	0.0	0.0	9:46 AM	0.0	0.0	-
9:47 AM	0.0	0.0	9:47 AM	0.0	0.0	-
9:48 AM	0.0	0.0	9:48 AM	0.0	0.0	-
9:49 AM	0.0	0.0	9:49 AM	0.0	0.0	-
9:50 AM	0.0	0.0	9:50 AM	0.0	0.0	-
9:51 AM	0.0	0.0	9:51 AM	0.0	0.0	-
9:52 AM	0.0	0.0	9:52 AM	0.0	0.0	-
9:53 AM	0.0	0.0	9:53 AM	0.0	0.0	-
9:54 AM	0.0	0.0	9:54 AM	0.0	0.0	-
9:55 AM	0.0	0.0	9:55 AM	0.0	0.0	-
9:56 AM	0.0	0.0	9:56 AM	0.0	0.0	-
9:57 AM	0.0	0.0	9:57 AM	0.0	0.0	-
9:58 AM	0.0	0.0	9:58 AM	0.0	0.0	-
9:59 AM	0.0	0.0	9:59 AM	0.0	0.0	-
10:00 AM	0.0	0.0	10:00 AM	0.0	0.0	-
10:01 AM	0.0	0.0	10:01 AM	0.0	0.0	-
10:02 AM	0.0	0.0	10:02 AM	0.0	0.0	-
10:03 AM	0.0	0.0	10:03 AM	0.0	0.0	-
10:04 AM	0.0	0.0	10:04 AM	0.0	0.0	-
10:05 AM	0.0	0.0	10:05 AM	0.0	0.0	-
10:06 AM	0.0	0.0	10:06 AM	0.0	0.0	-
10:07 AM	0.0	0.0	10:07 AM	0.0	0.0	-
10:08 AM	0.0	0.0	10:08 AM	0.0	0.0	-
10:09 AM	0.0	0.0	10:09 AM	0.0	0.0	-
10:10 AM	0.0	0.0	10:10 AM	0.0	0.0	-
10:11 AM	0.0	0.0	10:11 AM	0.0	0.0	-
10:12 AM	0.0	0.0	10:12 AM	0.0	0.0	-
10:13 AM	0.0	0.0	10:13 AM	0.0	0.0	-
10:14 AM	0.0	0.0	10:14 AM	0.0	0.0	-
10:15 AM	0.0	0.0	10:15 AM	0.0	0.0	-
10:16 AM	0.0	0.0	10:16 AM	0.0	0.0	-
10:17 AM	0.0	0.0	10:17 AM	0.0	0.0	-
10:18 AM	0.0	0.0	10:18 AM	0.0	0.0	-
10:19 AM	0.0	0.0	10:19 AM	0.0	0.0	-
10:20 AM	0.0	0.0	10:20 AM	0.0	0.0	-
10:21 AM	0.0	0.0	10:21 AM	0.0	0.0	-
10:22 AM	0.0	0.0	10:22 AM	0.0	0.0	-
10:23 AM	0.0	0.0	10:23 AM	0.0	0.0	-
10:24 AM	0.0	0.0	10:24 AM	0.0	0.0	-
10:25 AM	0.0	0.0	10:25 AM	0.0	0.0	-
10:26 AM	0.0	0.0	10:26 AM	0.0	0.0	-
10:27 AM	0.0	0.0	10:27 AM	0.0	0.0	-
10:28 AM	0.0	0.0	10:28 AM	0.0	0.0	-
10:29 AM	0.0	0.0	10:29 AM	0.0	0.0	-
10:30 AM	0.0	0.0	10:30 AM	0.0	0.0	-
10:31 AM	0.0	0.0	10:31 AM	0.0	0.0	-
10:32 AM	0.0	0.0	10:32 AM	0.0	0.0	-
10:33 AM	0.0	0.0	10:33 AM	0.0	0.0	-
10:34 AM	0.0	0.0	10:34 AM	0.0	0.0	-
10:35 AM	0.0	0.0	10:35 AM	0.0	0.0	-
10:36 AM	0.0	0.0	10:36 AM	0.0	0.0	-
10:37 AM	0.0	0.0	10:37 AM	0.0	0.0	-
10:38 AM	0.0	0.0	10:38 AM	0.0	0.0	-
10:39 AM	0.0	0.0	10:39 AM	0.0	0.0	-
10:40 AM	0.0	0.0	10:40 AM	0.0	0.0	-
10:41 AM	0.0	0.0	10:41 AM	0.0	0.0	-
10:42 AM	0.0	0.0	10:42 AM	0.0	0.0	-
10:43 AM	0.0	0.0	10:43 AM	0.0	0.0	-
10:44 AM	0.0	0.0	10:44 AM	0.0	0.0	-
10:45 AM	0.0	0.0	10:45 AM	0.0	0.0	-
10:46 AM	0.0	0.0	10:46 AM	0.0	0.0	-
10:47 AM	0.0	0.0	10:47 AM	0.0	0.0	-
10:48 AM	0.0	0.0	10:48 AM	0.0	0.0	-
10:49 AM	0.0	0.0	10:49 AM	0.0	0.0	-
10:50 AM	0.0	0.0	10:50 AM	0.0	0.0	-
10:51 AM	0.0	0.0	10:51 AM	0.0	0.0	-
10:52 AM	0.0	0.0	10:52 AM	0.0	0.0	-
10:53 AM	0.0	0.0	10:53 AM	0.0	0.0	-

PID DATA						
Upwind			Downwind			Exceeds VOCs Alarm Limits
Time	VOC (ppm)	15-Minute Average	Time	VOC (ppm)	15-Minute Average	
10:54 AM	0.0	0.0	10:54 AM	0.0	0.0	-
10:55 AM	0.0	0.0	10:55 AM	0.0	0.0	-
10:56 AM	0.0	0.0	10:56 AM	0.0	0.0	-
10:57 AM	0.0	0.0	10:57 AM	0.0	0.0	-
10:58 AM	0.0	0.0	10:58 AM	0.0	0.0	-
10:59 AM	0.0	0.0	10:59 AM	0.0	0.0	-
11:00 AM	0.0	0.0	11:00 AM	0.0	0.0	-
11:01 AM	0.0	0.0	11:01 AM	0.0	0.0	-
11:02 AM	0.0	0.0	11:02 AM	0.0	0.0	-
11:03 AM	0.0	0.0	11:03 AM	0.0	0.0	-
11:04 AM	0.0	0.0	11:04 AM	0.0	0.0	-
11:05 AM	0.0	0.0	11:05 AM	0.0	0.0	-
11:06 AM	0.0	0.0	11:06 AM	0.0	0.0	-
11:07 AM	0.0	0.0	11:07 AM	0.0	0.0	-
11:08 AM	0.0	0.0	11:08 AM	0.0	0.0	-
11:09 AM	0.0	0.0	11:09 AM	0.0	0.0	-
11:10 AM	0.0	0.0	11:10 AM	0.0	0.0	-
11:11 AM	0.0	0.0	11:11 AM	0.0	0.0	-
11:12 AM	0.0	0.0	11:12 AM	0.0	0.0	-
11:13 AM	0.0	0.0	11:13 AM	0.0	0.0	-
11:14 AM	0.0	0.0	11:14 AM	0.0	0.0	-
11:15 AM	0.0	0.0	11:15 AM	0.1	0.0	-
11:16 AM	0.0	0.0	11:16 AM	0.0	0.0	-
11:17 AM	0.0	0.0	11:17 AM	0.0	0.0	-
11:18 AM	0.0	0.0	11:18 AM	0.0	0.0	-
11:19 AM	0.0	0.0	11:19 AM	0.0	0.0	-
11:20 AM	0.0	0.0	11:20 AM	0.0	0.0	-
11:21 AM	0.0	0.0	11:21 AM	0.0	0.0	-
11:22 AM	0.0	0.0	11:22 AM	0.0	0.0	-
11:23 AM	0.0	0.0	11:23 AM	0.0	0.0	-
11:24 AM	0.0	0.0	11:24 AM	0.0	0.0	-
11:25 AM	0.0	0.0	11:25 AM	0.0	0.0	-
11:26 AM	0.0	0.0	11:26 AM	0.0	0.0	-
11:27 AM	0.0	0.0	11:27 AM	0.0	0.0	-
11:28 AM	0.0	0.0	11:28 AM	0.0	0.0	-
11:29 AM	0.0	0.0	11:29 AM	0.0	0.0	-
11:30 AM	0.0	0.0	11:30 AM	0.0	0.0	-
11:31 AM	0.0	0.0	11:31 AM	0.0	0.0	-
11:32 AM	0.0	0.0	11:32 AM	0.0	0.0	-
11:33 AM	0.0	0.0	11:33 AM	0.0	0.0	-
11:34 AM	0.0	0.0	11:34 AM	0.0	0.0	-
11:35 AM	0.0	0.0	11:35 AM	0.0	0.0	-
11:36 AM	0.0	0.0	11:36 AM	0.0	0.0	-
11:37 AM	0.0	0.0	11:37 AM	0.0	0.0	-
11:38 AM	0.0	0.0	11:38 AM	0.0	0.0	-
11:39 AM	0.0	0.0	11:39 AM	0.0	0.0	-
11:40 AM	0.0	0.0	11:40 AM	0.0	0.0	-
11:41 AM	0.0	0.0	11:41 AM	0.0	0.0	-
11:42 AM	0.0	0.0	11:42 AM	0.0	0.0	-
11:43 AM	0.0	0.0	11:43 AM	0.0	0.0	-
11:44 AM	0.0	0.0	11:44 AM	0.0	0.0	-
11:45 AM	0.0	0.0	11:45 AM	0.0	0.0	-
11:46 AM	0.0	0.0	11:46 AM	0.0	0.0	-
11:47 AM	0.0	0.0	11:47 AM	0.0	0.0	-
11:48 AM	0.0	0.0	11:48 AM	0.0	0.0	-
11:49 AM	0.0	0.0	11:49 AM	0.0	0.0	-
11:50 AM	0.0	0.0	11:50 AM	0.0	0.0	-
11:51 AM	0.0	0.0	11:51 AM	0.0	0.0	-
11:52 AM	0.0	0.0	11:52 AM	0.0	0.0	-
11:53 AM	0.0	0.0	11:53 AM	0.0	0.0	-
11:54 AM	0.0	0.0	11:54 AM	0.0	0.0	-
11:55 AM	0.0	0.0	11:55 AM	0.0	0.0	-
11:56 AM	0.0	0.0	11:56 AM	0.0	0.0	-
11:57 AM	0.0	0.0	11:57 AM	0.0	0.0	-
11:58 AM	0.0	0.0	11:58 AM	0.0	0.0	-
11:59 AM	0.0	0.0	11:59 AM	0.0	0.0	-
12:00 PM	0.0	0.0	12:00 PM	0.0	0.0	-
12:01 PM	0.0	0.0	12:01 PM	0.0	0.0	-
12:02 PM	0.0	0.0	12:02 PM	0.0	0.0	-
12:03 PM	0.0	0.0	12:03 PM	0.0	0.0	-
12:04 PM	0.0	0.0	12:04 PM	0.0	0.0	-
12:05 PM	0.0	0.0	12:05 PM	0.0	0.0	-
12:06 PM	0.0	0.0	12:06 PM	0.0	0.0	-
12:07 PM	0.0	0.0	12:07 PM	0.0	0.0	-

PID DATA						
Upwind			Downwind			Exceeds VOCs Alarm Limits
Time	VOC (ppm)	15-Minute Average	Time	VOC (ppm)	15-Minute Average	
12:08 PM	0.0	0.0	12:08 PM	0.0	0.0	-
12:09 PM	0.0	0.0	12:09 PM	0.0	0.0	-
12:10 PM	0.0	0.0	12:10 PM	0.0	0.0	-
12:11 PM	0.0	0.0	12:11 PM	0.0	0.0	-
12:12 PM	0.0	0.0	12:12 PM	0.0	0.0	-
12:13 PM	0.0	0.0	12:13 PM	0.0	0.0	-
12:14 PM	0.0	0.0	12:14 PM	0.0	0.0	-
12:15 PM	0.0	0.0	12:15 PM	0.0	0.0	-
12:16 PM	0.0	0.0	12:16 PM	0.0	0.0	-
12:17 PM	0.0	0.0	12:17 PM	0.0	0.0	-
12:18 PM	0.0	0.0	12:18 PM	0.0	0.0	-
12:19 PM	0.0	0.0	12:19 PM	0.0	0.0	-
12:20 PM	0.0	0.0	12:20 PM	0.0	0.0	-
12:21 PM	0.0	0.0	12:21 PM	0.0	0.0	-
12:22 PM	0.0	0.0	12:22 PM	0.0	0.0	-
12:23 PM	0.0	0.0	12:23 PM	0.0	0.0	-
12:24 PM	0.0	0.0	12:24 PM	0.0	0.0	-
12:25 PM	0.0	0.0	12:25 PM	0.0	0.0	-
12:26 PM	0.0	0.0	12:26 PM	0.0	0.0	-
12:27 PM	0.0	0.0	12:27 PM	0.0	0.0	-
12:28 PM	0.0	0.0	12:28 PM	0.0	0.0	-
12:29 PM	0.0	0.0	12:29 PM	0.0	0.0	-
12:30 PM	0.0	0.0	12:30 PM	0.0	0.0	-
12:31 PM	0.0	0.0	12:31 PM	0.0	0.0	-
12:32 PM	0.0	0.0	12:32 PM	0.0	0.0	-
12:33 PM	0.0	0.0	12:33 PM	0.0	0.0	-
12:34 PM	0.0	0.0	12:34 PM	0.0	0.0	-
12:35 PM	0.0	0.0	12:35 PM	0.0	0.0	-
12:36 PM	0.0	0.0	12:36 PM	0.0	0.0	-
12:37 PM	0.0	0.0	12:37 PM	0.0	0.0	-
12:38 PM	0.0	0.0	12:38 PM	0.0	0.0	-
12:39 PM	0.0	0.0	12:39 PM	0.0	0.0	-
12:40 PM	0.0	0.0	12:40 PM	0.0	0.0	-
12:41 PM	0.0	0.0	12:41 PM	0.0	0.0	-
12:42 PM	0.0	0.0	12:42 PM	0.0	0.0	-
12:43 PM	0.0	0.0	12:43 PM	0.0	0.0	-
12:44 PM	0.0	0.0	12:44 PM	0.0	0.0	-
12:45 PM	0.0	0.0	12:45 PM	0.0	0.0	-
12:46 PM	0.0	0.0	12:46 PM	0.0	0.0	-
12:47 PM	0.0	0.0	12:47 PM	0.0	0.0	-
12:48 PM	0.0	0.0	12:48 PM	0.0	0.0	-
12:49 PM	0.0	0.0	12:49 PM	0.0	0.0	-
12:50 PM	0.0	0.0	12:50 PM	0.0	0.0	-
12:51 PM	0.0	0.0	12:51 PM	0.0	0.0	-
12:52 PM	0.0	0.0	12:52 PM	0.0	0.0	-
12:53 PM	0.0	0.0	12:53 PM	0.0	0.0	-
12:54 PM	0.0	0.0	12:54 PM	0.0	0.0	-
12:55 PM	0.0	0.0	12:55 PM	0.0	0.0	-
12:56 PM	0.0	0.0	12:56 PM	0.0	0.0	-
12:57 PM	0.0	0.0	12:57 PM	0.0	0.0	-
12:58 PM	0.0	0.0	12:58 PM	0.0	0.0	-
12:59 PM	0.0	0.0	12:59 PM	0.0	0.0	-
1:00 PM	0.0	0.0	1:00 PM	0.0	0.0	-
1:01 PM	0.0	0.0	1:01 PM	0.0	0.0	-
1:02 PM	0.0	0.0	1:02 PM	0.0	0.0	-
1:03 PM	0.0	0.0	1:03 PM	0.0	0.0	-
1:04 PM	0.0	0.0	1:04 PM	0.0	0.0	-
1:05 PM	0.0	0.0	1:05 PM	0.1	0.0	-
1:06 PM	0.0	0.0	1:06 PM	0.0	0.0	-
1:07 PM	0.0	0.0	1:07 PM	0.0	0.0	-
1:08 PM	0.0	0.0	1:08 PM	0.0	0.0	-
1:09 PM	0.0	0.0	1:09 PM	0.0	0.0	-
1:10 PM	0.0	0.0	1:10 PM	0.0	0.0	-
1:11 PM	0.0	0.0	1:11 PM	0.0	0.0	-
1:12 PM	0.0	0.0	1:12 PM	0.0	0.0	-
1:13 PM	0.0	0.0	1:13 PM	0.0	0.0	-
1:14 PM	0.0	0.0	1:14 PM	0.0	0.0	-
1:15 PM	0.0	0.0	1:15 PM	0.0	0.0	-
1:16 PM	0.0	0.0	1:16 PM	0.0	0.0	-
1:17 PM	0.0	0.0	1:17 PM	0.0	0.0	-
1:18 PM	0.0	0.0	1:18 PM	0.0	0.0	-
1:19 PM	0.0	0.0	1:19 PM	0.0	0.0	-
1:20 PM	0.0	0.0	1:20 PM	0.1	0.0	-
1:21 PM	0.0	0.0	1:21 PM	0.1	0.0	-

PID DATA						
Upwind			Downwind			Exceeds VOCs Alarm Limits
Time	VOC (ppm)	15-Minute Average	Time	VOC (ppm)	15-Minute Average	
1:22 PM	0.0	0.0	1:22 PM	0.1	0.0	-
1:23 PM	0.0	0.0	1:23 PM	0.0	0.0	-
1:24 PM	0.0	0.0	1:24 PM	0.0	0.0	-
1:25 PM	0.0	0.0	1:25 PM	0.0	0.0	-
1:26 PM	0.0	0.0	1:26 PM	0.0	0.0	-
1:27 PM	0.0	0.0	1:27 PM	0.0	0.0	-
1:28 PM	0.0	0.0	1:28 PM	0.0	0.0	-
1:29 PM	0.0	0.0	1:29 PM	0.0	0.0	-
1:30 PM	0.0	0.0	1:30 PM	0.0	0.0	-
1:31 PM	0.0	0.0	1:31 PM	0.0	0.0	-
1:32 PM	0.0	0.0	1:32 PM	0.1	0.0	-
1:33 PM	0.0	0.0	1:33 PM	0.0	0.0	-
1:34 PM	0.0	0.0	1:34 PM	0.1	0.0	-
1:35 PM	0.0	0.0	1:35 PM	0.0	0.0	-
1:36 PM	0.0	0.0	1:36 PM	0.0	0.0	-
1:37 PM	0.0	0.0	1:37 PM	0.1	0.0	-
1:38 PM	0.0	0.0	1:38 PM	0.1	0.0	-
1:39 PM	0.0	0.0	1:39 PM	0.0	0.0	-
1:40 PM	0.0	0.0	1:40 PM	0.0	0.0	-
1:41 PM	0.0	0.0	1:41 PM	0.0	0.0	-
1:42 PM	0.0	0.0	1:42 PM	0.1	0.0	-
1:43 PM	0.0	0.0	1:43 PM	0.1	0.0	-
1:44 PM	0.0	0.0	1:44 PM	0.0	0.0	-
1:45 PM	0.0	0.0	1:45 PM	0.1	0.0	-
1:46 PM	0.0	0.0	1:46 PM	0.1	0.1	-
1:47 PM	0.0	0.0	1:47 PM	0.1	0.1	-
1:48 PM	0.0	0.0	1:48 PM	0.0	0.1	-
1:49 PM	0.0	0.0	1:49 PM	0.0	0.0	-
1:50 PM	0.0	0.0	1:50 PM	0.0	0.0	-
1:51 PM	0.0	0.0	1:51 PM	0.0	0.0	-
1:52 PM	0.0	0.0	1:52 PM	0.0	0.0	-
1:53 PM	0.0	0.0	1:53 PM	0.0	0.0	-
1:54 PM	0.0	0.0	1:54 PM	0.0	0.0	-
1:55 PM	0.0	0.0	1:55 PM	0.0	0.0	-
1:56 PM	0.0	0.0	1:56 PM	0.1	0.0	-
1:57 PM	0.0	0.0	1:57 PM	0.1	0.0	-
1:58 PM	0.0	0.0	1:58 PM	0.1	0.0	-
1:59 PM	0.0	0.0	1:59 PM	0.1	0.0	-
2:00 PM	0.0	0.0	2:00 PM	0.1	0.0	-
2:01 PM	0.0	0.0	2:01 PM	0.1	0.0	-
2:02 PM	0.0	0.0	2:02 PM	0.1	0.0	-
2:03 PM	0.0	0.0	2:03 PM	0.1	0.1	-
2:04 PM	0.0	0.0	2:04 PM	0.1	0.1	-
2:05 PM	0.0	0.0	2:05 PM	0.1	0.1	-
2:06 PM	0.0	0.0	2:06 PM	0.1	0.1	-
2:07 PM	0.0	0.0	2:07 PM	0.1	0.1	-
2:08 PM	0.0	0.0	2:08 PM	0.1	0.1	-
2:09 PM	0.0	0.0	2:09 PM	0.1	0.1	-
2:10 PM	0.0	0.0	2:10 PM	0.1	0.1	-
2:11 PM	0.0	0.0	2:11 PM			
2:12 PM	0.0	0.0	2:12 PM			
2:13 PM	0.0	0.0	2:13 PM			

LANGAN SITE OBSERVATION REPORT – 421a Oversight - Day 02

PROJECT No.: 170362501	CLIENT:	DATE: Wednesday, 25 May 2022
PROJECT: 335 Bond Street	E & M Realty Corp.	WEATHER: Sunny; 56-68 °F, Wind: NE @ 7 mph
LOCATION: Brooklyn, New York		TIME: 7:30 a.m. – 2:45 p.m.
BCP SITE ID: C224225		MONITOR: Maitland Robinson
EQUIPMENT: CAT 289D Bulldozer Hand tools (shovels)	PRESENT AT SITE: Maitland Robinson (Langan) Steven and helpers (RYBAK Development [RYBAK]) Ramy Mohammad (Metric Consulting)	

OBSERVATIONS, DISCUSSIONS, TEST RESULTS, ETC.:

Langan was on-site to document installation of a foundation element for the 421-a Affordable Housing Program. Work was performed in accordance with the New York State Department of Environmental Conservation (NYSDEC)-approved Change of Use notice and Soil Fill Management Plan, dated 28 February 2022.

Site Activities

- RYBAK managed stockpiles in the northeast part of the building by segregating concrete debris from excavated soil. By the end of the day, there were two stockpiles of soil (cumulatively about 10 cubic yards), one of gravel subbase material (about 5 cubic yards), and one of concrete debris (about 2 cubic yards). Stockpiles were placed on and covered with polyethylene sheeting pending future off-site disposal.
- RYBAK installed STEGO WRAP waterproofing/vapor barrier membrane, and installed rebar in the pile cap in the northeast part of the site.
- RYBAK placed concrete into the pile cap formwork.

Material Tracking

- No material was imported.
- No material was exported.

Sampling

- One grab and composite waste characterization sample was collected from the soil and gravel subbase stockpiles and submitted to York Analytical Laboratories of Stratford, CT, a New York State Department of Health (NYSDOH) Environmental Laboratory Accredited Program (ELAP)-certified. The grab samples were analyzed for volatile organic compounds (VOCs), TCLP VOCs and extractable petroleum hydrocarbon, and the composite samples were analyzed for semivolatile organic compounds, polychlorinated biphenyls, pesticides, herbicides, Resource Conservation and Recovery Act (RCRA) metals, Target Analyte List metals, total cyanide, chromium III and VI, RCRA Characteristics, full TCLP analysis (minus VOCs), and paint filter.
 - WC_COMP01_1-4
 - WC_GRAB01_1-4
 - WC_COMP02_0-1
 - WC_GRAB02_0-1

The sample collected from the gravel subbase stockpile was placed on hold.

To:	Jason Hayes (Project Engineer), Michael Burke, Jennifer Armstrong, and Kimberly Nagotko	By:	Maitland Robinson Langan
------------	---	------------	-----------------------------

Community Air Monitoring Plan (CAMP) Activities

- Langan implemented the CAMP at upwind (northeast) and downwind (southwest) locations to monitor volatile organic compounds (VOCs) and particulate matter (PM10). 15-minute-average concentrations of VOCs and PM10 were not recorded above the action levels. No fugitive dust and odors associated with instructive activities were observed migrating off site.

Anticipated Activities

- RYBAK will place concrete over the remaining pile cap area at a later date.

To:	Jason Hayes (Project Engineer), Michael Burke, Jennifer Armstrong, and Kimberly Nagotko	By:	Maitland Robinson Langan
------------	---	------------	-----------------------------

SITE PHOTOGRAPHS:



Photo 1: View of RYBAK stockpiling gravel subbase (facing northeast).



Photo 2: View of soil sampling for waste characterization.

To:	Jason Hayes (Project Engineer), Michael Burke, Jennifer Armstrong, and Kimberly Nagotko	By:	Maitland Robinson Langan
------------	---	------------	-----------------------------

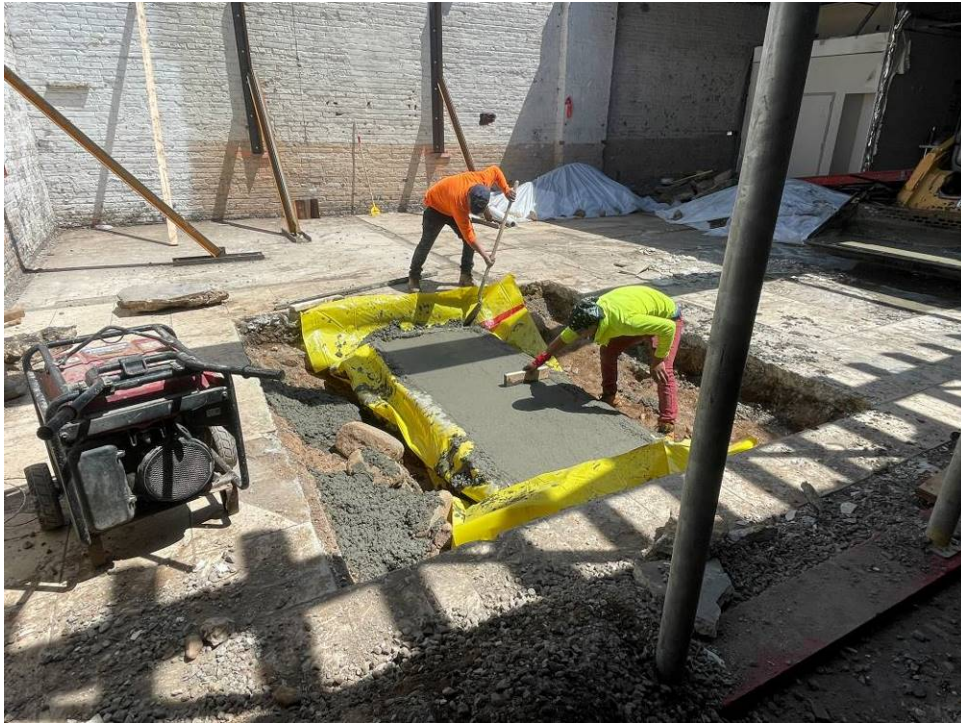

Photo 3: View of RYBAK leveling placed concrete (facing north).



Photo 4: View of soil and gravel subbase stockpiles placed on and covered with polyethylene sheeting (facing west).

To:	Jason Hayes (Project Engineer), Michael Burke, Jennifer Armstrong, and Kimberly Nagotko	By:	Maitland Robinson Langan
------------	---	------------	-----------------------------

Date: 5/25/2022
Observer: Brian Kenneally

Particulate Monitoring			
		Upwind	Downwind
Minimum 15min Average		0.007	0.000
Maximum 15min Average		0.058	0.066
High Intervals "exceedances" (15min > 1.5 + Upwind level)		N/A	0
Minimum 1min Reading		0.005	0.000
Maximum 1min Reading		0.492	0.230

Organic Vapor Monitoring			
		Upwind	Downwind
Minimum 15min Average		0.0	0.0
Maximum 15min Average		0.3	0.3
High Intervals "exceedances" (15min > 5 + Upwind level)		N/A	0
Minimum 1min Reading		0.0	0.0
Maximum 1min Reading		1.1	0.1

All reported particulate concentrations are in mg/m³ or milligrams per cubic meter and all reported organic vapor concentrations are in ppm or parts per million, unless specified otherwise.

May 25, 2022						
Number of Instances Where Downwind Particulates Exceeds Upwind Particulate + .150 mg/m ³ =						0
Number of Comparable Data Points =						330
PARTICULATE DATA						
Upwind			Downwind			Exceeds Particulate Alarm Limits
Time	PM 10 (mg/m ³)	15-Minute Average	Time	PM 10 (mg/m ³)	15-Minute Average	
8:05 AM	0.056		8:05 AM	0.015		
8:06 AM	0.005		8:06 AM	0.012		
8:07 AM	0.005		8:07 AM	0.012		
8:08 AM	0.095		8:08 AM	0.012		
8:09 AM	0.073		8:09 AM	0.012		
8:10 AM	0.040		8:10 AM	0.011		
8:11 AM	0.070		8:11 AM	0.012		
8:12 AM	0.042		8:12 AM	0.012		
8:13 AM	0.024		8:13 AM	0.018		
8:14 AM	0.044		8:14 AM	0.018		
8:15 AM	0.041		8:15 AM	0.018		
8:16 AM	0.025		8:16 AM	0.016		
8:17 AM	0.016		8:17 AM	0.017		
8:18 AM	0.031		8:18 AM	0.016		
8:19 AM	0.037	0.040	8:19 AM	0.017	0.015	-
8:20 AM	0.053	0.040	8:20 AM	0.018	0.015	-
8:21 AM	0.028	0.042	8:21 AM	0.016	0.015	-
8:22 AM	0.063	0.045	8:22 AM	0.015	0.015	-
8:23 AM	0.024	0.041	8:23 AM	0.015	0.015	-
8:24 AM	0.019	0.037	8:24 AM	0.014	0.016	-
8:25 AM	0.023	0.036	8:25 AM	0.015	0.016	-
8:26 AM	0.035	0.034	8:26 AM	0.013	0.016	-
8:27 AM	0.043	0.034	8:27 AM	0.013	0.016	-
8:28 AM	0.037	0.035	8:28 AM	0.016	0.016	-
8:29 AM	0.044	0.035	8:29 AM	0.021	0.016	-
8:30 AM	0.010	0.033	8:30 AM	0.022	0.016	-
8:31 AM	0.005	0.031	8:31 AM	0.02	0.017	-
8:32 AM	0.005	0.030	8:32 AM	0.025	0.017	-
8:33 AM	0.008	0.029	8:33 AM	0.024	0.018	-
8:34 AM	0.012	0.027	8:34 AM	0.019	0.018	-
8:35 AM	0.024	0.025	8:35 AM	0.017	0.018	-
8:36 AM	0.015	0.024	8:36 AM	0.015	0.018	-
8:37 AM	0.013	0.021	8:37 AM	0.015	0.018	-
8:38 AM	0.009	0.020	8:38 AM	0.015	0.018	-
8:39 AM	0.009	0.019	8:39 AM	0.016	0.018	-
8:40 AM	0.007	0.018	8:40 AM	0.017	0.018	-
8:41 AM	0.006	0.016	8:41 AM	0.015	0.018	-
8:42 AM	0.078	0.019	8:42 AM	0.018	0.018	-
8:43 AM	0.015	0.017	8:43 AM	0.022	0.019	-
8:44 AM	0.007	0.015	8:44 AM	0.019	0.019	-
8:45 AM	0.006	0.015	8:45 AM	0.016	0.018	-
8:46 AM	0.016	0.015	8:46 AM	0.017	0.018	-
8:47 AM	0.021	0.016	8:47 AM	0.016	0.017	-
8:48 AM	0.037	0.018	8:48 AM	0.015	0.017	-
8:49 AM	0.049	0.021	8:49 AM	0.014	0.016	-
8:50 AM	0.030	0.021	8:50 AM	0.014	0.016	-
8:51 AM	0.026	0.022	8:51 AM	0.016	0.016	-
8:52 AM	0.082	0.027	8:52 AM	0.021	0.017	-
8:53 AM	0.063	0.030	8:53 AM	0.017	0.017	-
8:54 AM	0.028	0.031	8:54 AM	0.019	0.017	-
8:55 AM	0.055	0.035	8:55 AM	0.099	0.023	-
8:56 AM	0.047	0.037	8:56 AM	0.129	0.030	-
8:57 AM	0.034	0.034	8:57 AM	0.082	0.034	-
8:58 AM	0.021	0.035	8:58 AM	0.068	0.037	-
8:59 AM	0.010	0.035	8:59 AM	0.069	0.041	-
9:00 AM	0.008	0.035	9:00 AM	0.076	0.045	-
9:01 AM	0.007	0.035	9:01 AM	0.08	0.049	-
9:02 AM	0.007	0.034	9:02 AM	0.074	0.053	-
9:03 AM	0.010	0.032	9:03 AM	0.066	0.056	-
9:04 AM	0.010	0.029	9:04 AM	0.061	0.059	-
9:05 AM	0.108	0.034	9:05 AM	0.046	0.062	-
9:06 AM	0.066	0.037	9:06 AM	0.04	0.063	-
9:07 AM	0.017	0.033	9:07 AM	0.04	0.064	-
9:08 AM	0.009	0.029	9:08 AM	0.034	0.066	-
9:09 AM	0.008	0.028	9:09 AM	0.024	0.066	-
9:10 AM	0.006	0.025	9:10 AM	0.02	0.061	-
9:11 AM	0.007	0.022	9:11 AM	0.021	0.053	-
9:12 AM	0.006	0.020	9:12 AM	0.028	0.050	-
9:13 AM	0.006	0.019	9:13 AM	0.022	0.047	-
9:14 AM	0.006	0.019	9:14 AM	0.019	0.043	-

PARTICULATE DATA						
Upwind			Downwind			Exceeds Particulate Alarm Limits
Time	PM 10 (mg/m ³)	15-Minute Average	Time	PM 10 (mg/m ³)	15-Minute Average	
9:15 AM	0.006	0.019	9:15 AM	0.017	0.039	-
9:16 AM	0.006	0.019	9:16 AM	0.017	0.035	-
9:17 AM	0.006	0.018	9:17 AM	0.017	0.031	-
9:18 AM	0.006	0.018	9:18 AM	0.024	0.029	-
9:19 AM	0.008	0.018	9:19 AM	0.021	0.026	-
9:20 AM	0.008	0.011	9:20 AM	0.019	0.024	-
9:21 AM	0.009	0.008	9:21 AM	0.024	0.023	-
9:22 AM	0.014	0.007	9:22 AM	0.023	0.022	-
9:23 AM	0.012	0.008	9:23 AM	0.019	0.021	-
9:24 AM	0.023	0.009	9:24 AM	0.019	0.021	-
9:25 AM	0.017	0.009	9:25 AM	0.018	0.021	-
9:26 AM	0.015	0.010	9:26 AM	0.021	0.021	-
9:27 AM	0.012	0.010	9:27 AM	0.019	0.020	-
9:28 AM	0.010	0.011	9:28 AM	0.018	0.020	-
9:29 AM	0.016	0.011	9:29 AM	0.018	0.020	-
9:30 AM	0.013	0.012	9:30 AM	0.018	0.020	-
9:31 AM	0.023	0.013	9:31 AM	0.017	0.020	-
9:32 AM	0.015	0.013	9:32 AM	0.017	0.020	-
9:33 AM	0.013	0.014	9:33 AM	0.018	0.019	-
9:34 AM	0.010	0.014	9:34 AM	0.021	0.019	-
9:35 AM	0.010	0.014	9:35 AM	0.02	0.019	-
9:36 AM	0.011	0.014	9:36 AM	0.022	0.019	-
9:37 AM	0.022	0.015	9:37 AM	0.024	0.019	-
9:38 AM	0.044	0.017	9:38 AM	0.026	0.020	-
9:39 AM	0.013	0.016	9:39 AM	0.025	0.020	-
9:40 AM	0.009	0.016	9:40 AM	0.02	0.020	-
9:41 AM	0.025	0.016	9:41 AM	0.018	0.020	-
9:42 AM	0.019	0.017	9:42 AM	0.018	0.020	-
9:43 AM	0.022	0.018	9:43 AM	0.021	0.020	-
9:44 AM	0.016	0.018	9:44 AM	0.024	0.021	-
9:45 AM	0.010	0.017	9:45 AM	0.022	0.021	-
9:46 AM	0.009	0.017	9:46 AM	0.02	0.021	-
9:47 AM	0.012	0.016	9:47 AM	0.019	0.021	-
9:48 AM	0.014	0.016	9:48 AM	0.02	0.021	-
9:49 AM	0.010	0.016	9:49 AM	0.022	0.021	-
9:50 AM	0.010	0.016	9:50 AM	0.023	0.022	-
9:51 AM	0.009	0.016	9:51 AM	0.025	0.022	-
9:52 AM	0.023	0.016	9:52 AM	0.029	0.022	-
9:53 AM	0.030	0.015	9:53 AM	0.037	0.023	-
9:54 AM	0.015	0.016	9:54 AM	0.032	0.023	-
9:55 AM	0.011	0.016	9:55 AM	0.034	0.024	-
9:56 AM	0.010	0.015	9:56 AM	0.028	0.025	-
9:57 AM	0.010	0.014	9:57 AM	0.023	0.025	-
9:58 AM	0.010	0.013	9:58 AM	0.02	0.025	-
9:59 AM	0.018	0.013	9:59 AM	0.02	0.025	-
10:00 AM	0.010	0.013	10:00 AM	0.018	0.025	-
10:01 AM	0.009	0.013	10:01 AM	0.018	0.025	-
10:02 AM	0.012	0.013	10:02 AM	0.019	0.025	-
10:03 AM	0.011	0.013	10:03 AM	0.026	0.025	-
10:04 AM	0.009	0.013	10:04 AM	0.022	0.025	-
10:05 AM	0.010	0.013	10:05 AM	0.02	0.025	-
10:06 AM	0.008	0.013	10:06 AM	0.026	0.025	-
10:07 AM	0.019	0.013	10:07 AM	0.029	0.025	-
10:08 AM	0.023	0.012	10:08 AM	0.035	0.025	-
10:09 AM	0.013	0.012	10:09 AM	0.028	0.024	-
10:10 AM	0.012	0.012	10:10 AM	0.023	0.024	-
10:11 AM	0.010	0.012	10:11 AM	0.02	0.023	-
10:12 AM	0.010	0.012	10:12 AM	0.021	0.023	-
10:13 AM	0.009	0.012	10:13 AM	0.019	0.023	-
10:14 AM	0.009	0.012	10:14 AM	0.021	0.023	-
10:15 AM	0.020	0.012	10:15 AM	0.025	0.023	-
10:16 AM	0.024	0.013	10:16 AM	0.02	0.024	-
10:17 AM	0.009	0.013	10:17 AM	0.018	0.024	-
10:18 AM	0.008	0.013	10:18 AM	0.021	0.023	-
10:19 AM	0.012	0.013	10:19 AM	0.021	0.023	-
10:20 AM	0.009	0.013	10:20 AM	0.019	0.023	-
10:21 AM	0.009	0.013	10:21 AM	0.021	0.023	-
10:22 AM	0.010	0.012	10:22 AM	0.02	0.022	-
10:23 AM	0.024	0.013	10:23 AM	0.02	0.021	-
10:24 AM	0.013	0.013	10:24 AM	0.024	0.021	-
10:25 AM	0.018	0.013	10:25 AM	0.023	0.021	-
10:26 AM	0.013	0.013	10:26 AM	0.021	0.021	-
10:27 AM	0.012	0.013	10:27 AM	0.02	0.021	-

PARTICULATE DATA						
Upwind			Downwind			Exceeds Particulate Alarm Limits
Time	PM 10 (mg/m ³)	15-Minute Average	Time	PM 10 (mg/m ³)	15-Minute Average	
10:28 AM	0.011	0.013	10:28 AM	0.046	0.023	-
10:29 AM	0.010	0.013	10:29 AM	0.23	0.037	-
10:30 AM	0.011	0.013	10:30 AM	0.092	0.041	-
10:31 AM	0.052	0.015	10:31 AM	0.137	0.049	-
10:32 AM	0.070	0.019	10:32 AM	0.071	0.052	-
10:33 AM	0.022	0.020	10:33 AM	0.044	0.054	-
10:34 AM	0.012	0.020	10:34 AM	0.036	0.055	-
10:35 AM	0.017	0.020	10:35 AM	0.039	0.056	-
10:36 AM	0.017	0.021	10:36 AM	0.027	0.057	-
10:37 AM	0.018	0.021	10:37 AM	0.019	0.057	-
10:38 AM	0.014	0.021	10:38 AM	0.024	0.057	-
10:39 AM	0.012	0.021	10:39 AM	0.03	0.057	-
10:40 AM	0.026	0.021	10:40 AM	0.021	0.057	-
10:41 AM	0.020	0.022	10:41 AM	0.02	0.057	-
10:42 AM	0.013	0.022	10:42 AM	0.02	0.057	-
10:43 AM	0.012	0.022	10:43 AM	0.024	0.056	-
10:44 AM	0.012	0.022	10:44 AM	0.022	0.042	-
10:45 AM	0.013	0.022	10:45 AM	0.021	0.037	-
10:46 AM	0.011	0.019	10:46 AM	0.021	0.029	-
10:47 AM	0.010	0.015	10:47 AM	0.02	0.026	-
10:48 AM	0.015	0.015	10:48 AM	0.019	0.024	-
10:49 AM	0.016	0.015	10:49 AM	0.019	0.023	-
10:50 AM	0.013	0.015	10:50 AM	0.02	0.022	-
10:51 AM	0.012	0.014	10:51 AM	0.019	0.021	-
10:52 AM	0.010	0.014	10:52 AM	0.018	0.021	-
10:53 AM	0.011	0.014	10:53 AM	0.019	0.021	-
10:54 AM	0.010	0.014	10:54 AM	0.019	0.020	-
10:55 AM	0.010	0.013	10:55 AM	0.019	0.020	-
10:56 AM	0.010	0.012	10:56 AM	0.02	0.020	-
10:57 AM	0.010	0.012	10:57 AM	0.021	0.020	-
10:58 AM	0.017	0.012	10:58 AM	0.028	0.020	-
10:59 AM	0.009	0.012	10:59 AM	0.02	0.020	-
11:00 AM	0.008	0.011	11:00 AM	0.021	0.020	-
11:01 AM	0.009	0.011	11:01 AM	0.019	0.020	-
11:02 AM	0.015	0.012	11:02 AM	0.021	0.020	-
11:03 AM	0.024	0.012	11:03 AM	0.022	0.020	-
11:04 AM	0.012	0.012	11:04 AM	0.02	0.020	-
11:05 AM	0.009	0.012	11:05 AM	0.021	0.020	-
11:06 AM	0.008	0.011	11:06 AM	0.02	0.021	-
11:07 AM	0.009	0.011	11:07 AM	0.02	0.021	-
11:08 AM	0.012	0.011	11:08 AM	0.019	0.021	-
11:09 AM	0.013	0.012	11:09 AM	0.019	0.021	-
11:10 AM	0.025	0.013	11:10 AM	0.019	0.021	-
11:11 AM	0.057	0.016	11:11 AM	0.02	0.021	-
11:12 AM	0.042	0.018	11:12 AM	0.019	0.021	-
11:13 AM	0.492	0.050	11:13 AM	0.019	0.020	-
11:14 AM	0.100	0.056	11:14 AM	0.018	0.020	-
11:15 AM	0.022	0.057	11:15 AM	0.019	0.020	-
11:16 AM	0.014	0.057	11:16 AM	0.019	0.020	-
11:17 AM	0.015	0.057	11:17 AM	0.019	0.020	-
11:18 AM	0.016	0.056	11:18 AM	0.019	0.019	-
11:19 AM	0.014	0.057	11:19 AM	0.018	0.019	-
11:20 AM	0.017	0.057	11:20 AM	0.019	0.019	-
11:21 AM	0.013	0.057	11:21 AM	0.019	0.019	-
11:22 AM	0.012	0.058	11:22 AM	0.018	0.019	-
11:23 AM	0.014	0.058	11:23 AM	0.017	0.019	-
11:24 AM	0.014	0.058	11:24 AM	0.017	0.019	-
11:25 AM	0.015	0.057	11:25 AM	0.017	0.018	-
11:26 AM	0.020	0.055	11:26 AM	0.017	0.018	-
11:27 AM	0.025	0.054	11:27 AM	0.017	0.018	-
11:28 AM	0.017	0.022	11:28 AM	0.017	0.018	-
11:29 AM	0.024	0.017	11:29 AM	0.017	0.018	-
11:30 AM	0.031	0.017	11:30 AM	0.017	0.018	-
11:31 AM	0.012	0.017	11:31 AM	0.017	0.018	-
11:32 AM	0.012	0.017	11:32 AM	0.016	0.017	-
11:33 AM	0.016	0.017	11:33 AM	0.02	0.018	-
11:34 AM	0.014	0.017	11:34 AM	0.032	0.018	-
11:35 AM	0.012	0.017	11:35 AM	0.02	0.019	-
11:36 AM	0.010	0.017	11:36 AM	0.021	0.019	-
11:37 AM	0.010	0.016	11:37 AM	0.021	0.019	-
11:38 AM	0.015	0.016	11:38 AM	0.018	0.019	-
11:39 AM	0.012	0.016	11:39 AM	0.018	0.019	-
11:40 AM	0.012	0.016	11:40 AM	0.018	0.019	-

PARTICULATE DATA						
Upwind			Downwind			Exceeds Particulate Alarm Limits
Time	PM 10 (mg/m ³)	15-Minute Average	Time	PM 10 (mg/m ³)	15-Minute Average	
11:41 AM	0.012	0.016	11:41 AM	0.019	0.019	-
11:42 AM	0.011	0.015	11:42 AM	0.02	0.019	-
11:43 AM	0.011	0.014	11:43 AM	0.018	0.019	-
11:44 AM	0.011	0.013	11:44 AM	0.017	0.019	-
11:45 AM	0.012	0.012	11:45 AM	0.017	0.019	-
11:46 AM	0.011	0.012	11:46 AM	0.017	0.019	-
11:47 AM	0.010	0.012	11:47 AM	0.024	0.020	-
11:48 AM	0.011	0.012	11:48 AM	0.019	0.020	-
11:49 AM	0.014	0.012	11:49 AM	0.019	0.019	-
11:50 AM	0.015	0.012	11:50 AM	0.018	0.019	-
11:51 AM	0.014	0.012	11:51 AM	0.017	0.019	-
11:52 AM	0.039	0.014	11:52 AM	0.017	0.018	-
11:53 AM	0.036	0.015	11:53 AM	0.017	0.018	-
11:54 AM	0.015	0.016	11:54 AM	0.018	0.018	-
11:55 AM	0.014	0.016	11:55 AM	0.018	0.018	-
11:56 AM	0.015	0.016	11:56 AM	0.017	0.018	-
11:57 AM	0.014	0.016	11:57 AM	0.019	0.018	-
11:58 AM	0.013	0.016	11:58 AM	0.017	0.018	-
11:59 AM	0.012	0.016	11:59 AM	0.02	0.018	-
12:00 PM	0.019	0.017	12:00 PM	0.019	0.018	-
12:01 PM	0.012	0.017	12:01 PM	0.017	0.018	-
12:02 PM	0.012	0.017	12:02 PM	0.017	0.018	-
12:03 PM	0.013	0.017	12:03 PM	0.021	0.018	-
12:04 PM	0.012	0.017	12:04 PM	0.021	0.018	-
12:05 PM	0.013	0.017	12:05 PM	0.022	0.018	-
12:06 PM	0.012	0.017	12:06 PM	0.022	0.019	-
12:07 PM	0.012	0.015	12:07 PM	0.02	0.019	-
12:08 PM	0.012	0.013	12:08 PM	0.025	0.020	-
12:09 PM	0.013	0.013	12:09 PM	0.037	0.021	-
12:10 PM	0.015	0.013	12:10 PM	0.028	0.021	-
12:11 PM	0.015	0.013	12:11 PM	0.03	0.022	-
12:12 PM	0.016	0.013	12:12 PM	0.027	0.023	-
12:13 PM	0.013	0.013	12:13 PM	0.03	0.024	-
12:14 PM	0.012	0.013	12:14 PM	0.051	0.026	-
12:15 PM	0.012	0.013	12:15 PM	0.043	0.027	-
12:16 PM	0.012	0.013	12:16 PM	0.038	0.029	-
12:17 PM	0.013	0.013	12:17 PM	0.031	0.030	-
12:18 PM	0.013	0.013	12:18 PM	0.024	0.030	-
12:19 PM	0.013	0.013	12:19 PM	0.027	0.030	-
12:20 PM	0.013	0.013	12:20 PM	0.024	0.030	-
12:21 PM	0.013	0.013	12:21 PM	0.026	0.031	-
12:22 PM	0.013	0.013	12:22 PM	0.027	0.031	-
12:23 PM	0.014	0.013	12:23 PM	0.034	0.032	-
12:24 PM	0.014	0.013	12:24 PM	0.023	0.031	-
12:25 PM	0.014	0.013	12:25 PM	0.026	0.031	-
12:26 PM	0.014	0.013	12:26 PM	0.024	0.030	-
12:27 PM	0.017	0.013	12:27 PM	0.022	0.030	-
12:28 PM	0.015	0.013	12:28 PM	0.02	0.029	-
12:29 PM	0.015	0.014	12:29 PM	0.02	0.027	-
12:30 PM	0.015	0.014	12:30 PM	0.021	0.026	-
12:31 PM	0.016	0.014	12:31 PM	0.02	0.025	-
12:32 PM	0.018	0.014	12:32 PM	0.02	0.024	-
12:33 PM	0.016	0.015	12:33 PM	0.019	0.024	-
12:34 PM	0.016	0.015	12:34 PM	0.024	0.023	-
12:35 PM	0.016	0.015	12:35 PM	0.022	0.023	-
12:36 PM	0.016	0.015	12:36 PM	0.026	0.023	-
12:37 PM	0.016	0.015	12:37 PM	0.021	0.023	-

PARTICULATE DATA						
Upwind			Downwind			Exceeds Particulate Alarm Limits
Time	PM 10 (mg/m ³)	15-Minute Average	Time	PM 10 (mg/m ³)	15-Minute Average	
12:38 PM	0.016	0.016	12:38 PM	0.021	0.022	-
12:39 PM	0.016	0.016	12:39 PM	0.026	0.022	-
12:40 PM	0.015	0.016	12:40 PM	0.021	0.022	-
12:41 PM	0.015	0.016	12:41 PM	0.02	0.022	-
12:42 PM	0.016	0.016	12:42 PM	0.022	0.022	-
12:43 PM	0.017	0.016	12:43 PM	0.028	0.022	-
12:44 PM	0.017	0.016	12:44 PM	0.025	0.022	-
12:45 PM	0.017	0.016	12:45 PM	0.024	0.023	-
12:46 PM	0.017	0.016	12:46 PM	0.022	0.023	-
12:47 PM	0.018	0.016	12:47 PM	0.02	0.023	-
12:48 PM	0.018	0.016	12:48 PM	0.02	0.023	-
12:49 PM	0.018	0.017	12:49 PM	0.021	0.023	-
12:50 PM	0.018	0.017	12:50 PM	0.02	0.022	-
12:51 PM	0.017	0.017	12:51 PM	0.018	0.022	-
12:52 PM	0.017	0.017	12:52 PM	0.023	0.022	-
12:53 PM	0.018	0.017	12:53 PM	0.021	0.022	-
12:54 PM	0.018	0.017	12:54 PM	0.023	0.022	-
12:55 PM	0.019	0.017	12:55 PM	0.021	0.022	-
12:56 PM	0.019	0.018	12:56 PM	0.021	0.022	-
12:57 PM	0.019	0.018	12:57 PM	0.02	0.022	-
12:58 PM	0.019	0.018	12:58 PM	0.018	0.021	-
12:59 PM	0.021	0.018	12:59 PM	0.019	0.021	-
1:00 PM	0.019	0.018	1:00 PM	0.021	0.021	-
1:01 PM	0.019	0.018	1:01 PM	0.058	0.023	-
1:02 PM	0.019	0.019	1:02 PM	0.02	0.023	-
1:03 PM	0.019	0.019	1:03 PM	0.019	0.023	-
1:04 PM	0.022	0.019	1:04 PM	0.022	0.023	-
1:05 PM	0.019	0.019	1:05 PM	0.024	0.023	-
1:06 PM	0.018	0.019	1:06 PM	0.003	0.022	-
1:07 PM	0.017	0.019	1:07 PM	0.000	0.021	-
1:08 PM	0.016	0.019	1:08 PM	0.000	0.019	-
1:09 PM	0.015	0.019	1:09 PM	0.000	0.018	-
1:10 PM	0.015	0.018	1:10 PM	0.000	0.016	-
1:11 PM	0.015	0.018	1:11 PM	0.000	0.015	-
1:12 PM	0.016	0.018	1:12 PM	0.000	0.014	-
1:13 PM	0.015	0.018	1:13 PM	0.000	0.012	-
1:14 PM	0.014	0.017	1:14 PM	0.000	0.011	-
1:15 PM	0.013	0.017	1:15 PM	0.000	0.010	-
1:16 PM	0.013	0.016	1:16 PM	0.000	0.006	-
1:17 PM	0.013	0.016	1:17 PM	0.000	0.005	-
1:18 PM	0.015	0.016	1:18 PM	0.000	0.003	-
1:19 PM	0.016	0.015	1:19 PM	0.000	0.002	-
1:20 PM	0.021	0.015	1:20 PM	0.000	0.000	-
1:21 PM	0.016	0.015	1:21 PM	0.000	0.000	-
1:22 PM	0.015	0.015	1:22 PM	0.000	0.000	-
1:23 PM	0.014	0.015	1:23 PM	0.001	0.000	-
1:24 PM	0.024	0.016	1:24 PM	0.000	0.000	-
1:25 PM	0.028	0.017	1:25 PM	0.000	0.000	-
1:26 PM	0.020	0.017	1:26 PM	0.000	0.000	-
1:27 PM	0.018	0.017	1:27 PM	0.003	0.000	-
1:28 PM	0.019	0.017	1:28 PM	0.001	0.000	-
1:29 PM	0.020	0.018	1:29 PM	0.000	0.000	-
1:30 PM	0.022	0.018	1:30 PM	0.000	0.000	-
1:31 PM	0.020	0.019	1:31 PM	0.000	0.000	-
1:32 PM	0.021	0.019	1:32 PM	0.000	0.000	-
1:33 PM	0.024	0.020	1:33 PM	0.000	0.000	-
1:34 PM	0.024	0.020	1:34 PM	0.000	0.000	-
1:35 PM	0.025	0.021	1:35 PM	0.000	0.000	-
1:36 PM	0.031	0.022	1:36 PM	0.000	0.000	-
1:37 PM	0.026	0.022	1:37 PM	0.000	0.000	-
1:38 PM	0.025	0.023	1:38 PM	0.000	0.000	-
1:39 PM	0.025	0.023	1:39 PM	0.000	0.000	-
1:40 PM	0.026	0.023	1:40 PM	0.000	0.000	-
1:41 PM	0.027	0.024	1:41 PM	0.000	0.000	-
1:42 PM	0.027	0.024	1:42 PM	0.000	0.000	-
1:43 PM	0.027	0.025	1:43 PM	0.000	0.000	-
1:44 PM	0.027	0.025	1:44 PM	0.000	0.000	-
1:45 PM	0.026	0.025	1:45 PM	0.000	0.000	-
1:46 PM	0.026	0.026	1:46 PM	0.000	0.000	-
1:47 PM	0.026	0.026	1:47 PM	0.000	0.000	-
1:48 PM	0.026	0.026	1:48 PM	0.000	0.000	-
1:49 PM			1:49 PM	0.002	0.000	

May 25, 2022						
Number of Instances Where Downwind VOCs Exceeds Upwind VOCs + 5ppm =						0
Number of Comparable Data Points =						306
PID DATA						
Upwind			Downwind			Exceeds VOCs Alarm Limits
Time	VOC (ppm)	15-Minute Average	Time	VOC (ppm)	15-Minute Average	
8:08 AM	1.1		8:08 AM			
8:09 AM	0.1		8:09 AM			
8:10 AM	0.1		8:10 AM			
8:11 AM	0.1		8:11 AM			
8:12 AM	0.1		8:12 AM	0.0		
8:13 AM	0.1		8:13 AM	0.0		
8:14 AM	0.1		8:14 AM	0.0		
8:15 AM	0.1		8:15 AM	0.0		
8:16 AM	0.1		8:16 AM	0.0		
8:17 AM	0.1		8:17 AM	0.0		
8:18 AM	0.0		8:18 AM	0.0		
8:19 AM	0.0		8:19 AM	0.0		
8:20 AM	0.0		8:20 AM	0.0		
8:21 AM	0.0		8:21 AM	0.0		
8:22 AM	0.0	0.1	8:22 AM	0.0		
8:23 AM	0.0	0.1	8:23 AM	0.0		
8:24 AM	0.0	0.1	8:24 AM	0.0		
8:25 AM	0.0	0.0	8:25 AM	0.0	0.0	-
8:26 AM	0.0	0.0	8:26 AM	0.0	0.0	-
8:27 AM	0.0	0.0	8:27 AM	0.0	0.0	-
8:28 AM	0.1	0.0	8:28 AM	0.0	0.0	-
8:29 AM	0.1	0.0	8:29 AM	0.0	0.0	-
8:30 AM	0.1	0.0	8:30 AM	0.0	0.0	-
8:31 AM	0.1	0.0	8:31 AM	0.0	0.0	-
8:32 AM	0.1	0.0	8:32 AM	0.0	0.0	-
8:33 AM	0.1	0.0	8:33 AM	0.0	0.0	-
8:34 AM	0.1	0.0	8:34 AM	0.0	0.0	-
8:35 AM	0.1	0.1	8:35 AM	0.0	0.0	-
8:36 AM	0.1	0.1	8:36 AM	0.0	0.0	-
8:37 AM	0.1	0.1	8:37 AM	0.0	0.0	-
8:38 AM	0.1	0.1	8:38 AM	0.0	0.0	-
8:39 AM	0.1	0.1	8:39 AM	0.0	0.0	-
8:40 AM	0.1	0.1	8:40 AM	0.0	0.0	-
8:41 AM	0.1	0.1	8:41 AM	0.0	0.0	-
8:42 AM	0.1	0.1	8:42 AM	0.0	0.0	-
8:43 AM	0.1	0.1	8:43 AM	0.0	0.0	-
8:44 AM	0.1	0.1	8:44 AM	0.0	0.0	-
8:45 AM	0.1	0.1	8:45 AM	0.0	0.0	-
8:46 AM	0.1	0.1	8:46 AM	0.0	0.0	-
8:47 AM	0.1	0.1	8:47 AM	0.0	0.0	-
8:48 AM	0.1	0.1	8:48 AM	0.0	0.0	-
8:49 AM	0.1	0.1	8:49 AM	0.0	0.0	-
8:50 AM	0.1	0.1	8:50 AM	0.0	0.0	-
8:51 AM	0.1	0.1	8:51 AM	0.0	0.0	-
8:52 AM	0.1	0.1	8:52 AM	0.0	0.0	-
8:53 AM	0.1	0.1	8:53 AM	0.0	0.0	-
8:54 AM	0.1	0.1	8:54 AM	0.0	0.0	-
8:55 AM	0.1	0.1	8:55 AM	0.0	0.0	-
8:56 AM	0.1	0.1	8:56 AM	0.0	0.0	-
8:57 AM	0.1	0.1	8:57 AM	0.0	0.0	-
8:58 AM	0.1	0.1	8:58 AM	0.0	0.0	-
8:59 AM	0.1	0.1	8:59 AM	0.0	0.0	-
9:00 AM	0.1	0.1	9:00 AM	0.0	0.0	-
9:01 AM	0.1	0.1	9:01 AM	0.0	0.0	-
9:02 AM	0.1	0.1	9:02 AM	0.0	0.0	-
9:03 AM	0.1	0.1	9:03 AM	0.0	0.0	-
9:04 AM	0.1	0.1	9:04 AM	0.0	0.0	-
9:05 AM	0.1	0.1	9:05 AM	0.0	0.0	-
9:06 AM	0.1	0.1	9:06 AM	0.0	0.0	-
9:07 AM	0.1	0.1	9:07 AM	0.0	0.0	-
9:08 AM	0.1	0.1	9:08 AM	0.0	0.0	-
9:09 AM	0.1	0.1	9:09 AM	0.0	0.0	-
9:10 AM	0.1	0.1	9:10 AM	0.0	0.0	-
9:11 AM	0.1	0.1	9:11 AM	0.0	0.0	-
9:12 AM	0.1	0.1	9:12 AM	0.0	0.0	-
9:13 AM	0.1	0.1	9:13 AM	0.0	0.0	-
9:14 AM	0.1	0.1	9:14 AM	0.0	0.0	-
9:15 AM	0.1	0.1	9:15 AM	0.0	0.0	-
9:16 AM	0.1	0.1	9:16 AM	0.0	0.0	-
9:17 AM	0.1	0.1	9:17 AM	0.0	0.0	-
9:18 AM	0.1	0.1	9:18 AM	0.0	0.0	-

PID DATA						
Upwind			Downwind			Exceeds VOCs Alarm Limits
Time	VOC (ppm)	15-Minute Average	Time	VOC (ppm)	15-Minute Average	
9:19 AM	0.1	0.1	9:19 AM	0.0	0.0	-
9:20 AM	0.1	0.1	9:20 AM	0.0	0.0	-
9:23 AM	0.1	0.1	9:23 AM	0.0	0.0	-
9:24 AM	0.1	0.1	9:24 AM	0.0	0.0	-
9:25 AM	0.1	0.1	9:25 AM	0.0	0.0	-
9:26 AM	0.1	0.1	9:26 AM	0.0	0.0	-
9:27 AM	0.1	0.1	9:27 AM	0.0	0.0	-
9:28 AM	0.1	0.1	9:28 AM	0.0	0.0	-
9:29 AM	0.1	0.1	9:29 AM	0.0	0.0	-
9:30 AM	0.1	0.1	9:30 AM	0.0	0.0	-
9:31 AM	0.1	0.1	9:31 AM	0.0	0.0	-
9:32 AM	0.1	0.1	9:32 AM	0.0	0.0	-
9:33 AM	0.1	0.1	9:33 AM	0.0	0.0	-
9:34 AM	0.1	0.1	9:34 AM	0.0	0.0	-
9:35 AM	0.1	0.1	9:35 AM	0.0	0.0	-
9:36 AM	0.1	0.1	9:36 AM	0.0	0.0	-
9:37 AM	0.1	0.1	9:37 AM	0.0	0.0	-
9:38 AM	0.1	0.1	9:38 AM	0.0	0.0	-
9:39 AM	0.1	0.1	9:39 AM	0.0	0.0	-
9:40 AM	0.1	0.1	9:40 AM	0.0	0.0	-
9:41 AM	0.1	0.1	9:41 AM	0.0	0.0	-
9:42 AM	0.1	0.1	9:42 AM	0.0	0.0	-
9:43 AM	0.1	0.1	9:43 AM	0.0	0.0	-
9:44 AM	0.1	0.1	9:44 AM	0.0	0.0	-
9:45 AM	0.1	0.1	9:45 AM	0.0	0.0	-
9:46 AM	0.1	0.1	9:46 AM	0.0	0.0	-
9:47 AM	0.1	0.1	9:47 AM	0.0	0.0	-
9:48 AM	0.1	0.1	9:48 AM	0.0	0.0	-
9:49 AM	0.1	0.1	9:49 AM	0.0	0.0	-
9:50 AM	0.1	0.1	9:50 AM	0.0	0.0	-
9:51 AM	0.1	0.1	9:51 AM	0.0	0.0	-
9:52 AM	0.1	0.1	9:52 AM	0.0	0.0	-
9:53 AM	0.1	0.1	9:53 AM	0.0	0.0	-
9:54 AM	0.1	0.1	9:54 AM	0.0	0.0	-
9:55 AM	0.1	0.1	9:55 AM	0.0	0.0	-
9:56 AM	0.1	0.1	9:56 AM	0.0	0.0	-
9:57 AM	0.1	0.1	9:57 AM	0.0	0.0	-
9:58 AM	0.1	0.1	9:58 AM	0.0	0.0	-
9:59 AM	0.1	0.1	9:59 AM	0.0	0.0	-
10:00 AM	0.1	0.1	10:00 AM	0.0	0.0	-
10:01 AM	0.1	0.1	10:01 AM	0.0	0.0	-
10:02 AM	0.1	0.1	10:02 AM	0.0	0.0	-
10:03 AM	0.1	0.1	10:03 AM	0.0	0.0	-
10:04 AM	0.1	0.1	10:04 AM	0.0	0.0	-
10:05 AM	0.1	0.1	10:05 AM	0.0	0.0	-
10:06 AM	0.1	0.1	10:06 AM	0.0	0.0	-
10:07 AM	0.1	0.1	10:07 AM	0.0	0.0	-
10:08 AM	0.1	0.1	10:08 AM	0.0	0.0	-
10:09 AM	0.1	0.1	10:09 AM	0.0	0.0	-
10:10 AM	0.1	0.1	10:10 AM	0.0	0.0	-
10:11 AM	0.1	0.1	10:11 AM	0.0	0.0	-
10:12 AM	0.1	0.1	10:12 AM	0.0	0.0	-
10:13 AM	0.1	0.1	10:13 AM	0.0	0.0	-
10:14 AM	0.1	0.1	10:14 AM	0.0	0.0	-
10:15 AM	0.1	0.1	10:15 AM	0.0	0.0	-
10:16 AM	0.1	0.1	10:16 AM	0.0	0.0	-
10:17 AM	0.1	0.1	10:17 AM	0.0	0.0	-
10:18 AM	0.1	0.1	10:18 AM	0.0	0.0	-
10:19 AM	0.1	0.1	10:19 AM	0.0	0.0	-
10:20 AM	0.1	0.1	10:20 AM	0.0	0.0	-
10:21 AM	0.1	0.1	10:21 AM	0.0	0.0	-
10:22 AM	0.1	0.1	10:22 AM	0.0	0.0	-
10:23 AM	0.1	0.1	10:23 AM	0.0	0.0	-
10:24 AM	0.1	0.1	10:24 AM	0.0	0.0	-
10:25 AM	0.1	0.1	10:25 AM	0.0	0.0	-
10:26 AM	0.1	0.1	10:26 AM	0.0	0.0	-
10:27 AM	0.1	0.1	10:27 AM	0.0	0.0	-
10:28 AM	0.1	0.1	10:28 AM	0.0	0.0	-
10:29 AM	0.1	0.1	10:29 AM	0.0	0.0	-
10:30 AM	0.1	0.1	10:30 AM	0.0	0.0	-
10:31 AM	0.1	0.1	10:31 AM	0.0	0.0	-
10:32 AM	0.1	0.1	10:32 AM	0.0	0.0	-
10:33 AM	0.1	0.1	10:33 AM	0.0	0.0	-
10:34 AM	0.1	0.1	10:34 AM	0.0	0.0	-

PID DATA						
Upwind			Downwind			Exceeds VOCs Alarm Limits
Time	VOC (ppm)	15-Minute Average	Time	VOC (ppm)	15-Minute Average	
10:35 AM	0.1	0.1	10:35 AM	0.0	0.0	-
10:36 AM	0.1	0.1	10:36 AM	0.0	0.0	-
10:37 AM	0.1	0.1	10:37 AM	0.0	0.0	-
10:38 AM	0.1	0.1	10:38 AM	0.0	0.0	-
10:39 AM	0.1	0.1	10:39 AM	0.0	0.0	-
10:40 AM	0.1	0.1	10:40 AM	0.0	0.0	-
10:41 AM	0.1	0.1	10:41 AM	0.0	0.0	-
10:42 AM	0.1	0.1	10:42 AM	0.0	0.0	-
10:43 AM	0.1	0.1	10:43 AM	0.0	0.0	-
10:44 AM	0.1	0.1	10:44 AM	0.0	0.0	-
10:45 AM	0.1	0.1	10:45 AM	0.0	0.0	-
10:46 AM	0.1	0.1	10:46 AM	0.0	0.0	-
10:47 AM	0.1	0.1	10:47 AM	0.0	0.0	-
10:48 AM	0.1	0.1	10:48 AM	0.0	0.0	-
10:49 AM	0.1	0.1	10:49 AM	0.0	0.0	-
10:50 AM	0.1	0.1	10:50 AM	0.0	0.0	-
10:51 AM	0.1	0.1	10:51 AM	0.0	0.0	-
10:52 AM	0.1	0.1	10:52 AM	0.0	0.0	-
10:53 AM	0.1	0.1	10:53 AM	0.0	0.0	-
10:54 AM	0.1	0.1	10:54 AM	0.0	0.0	-
10:55 AM	0.1	0.1	10:55 AM	0.0	0.0	-
10:56 AM	0.1	0.1	10:56 AM	0.0	0.0	-
10:57 AM	0.1	0.1	10:57 AM	0.0	0.0	-
10:58 AM	0.1	0.1	10:58 AM	0.0	0.0	-
10:59 AM	0.1	0.1	10:59 AM	0.0	0.0	-
11:00 AM	0.1	0.1	11:00 AM	0.0	0.0	-
11:01 AM	0.1	0.1	11:01 AM	0.0	0.0	-
11:02 AM	0.1	0.1	11:02 AM	0.0	0.0	-
11:03 AM	0.1	0.1	11:03 AM	0.0	0.0	-
11:04 AM	0.1	0.1	11:04 AM	0.0	0.0	-
11:05 AM	0.1	0.1	11:05 AM	0.0	0.0	-
11:06 AM	0.1	0.1	11:06 AM	0.0	0.0	-
11:07 AM	0.1	0.1	11:07 AM	0.0	0.0	-
11:08 AM	0.1	0.1	11:08 AM	0.0	0.0	-
11:09 AM	0.1	0.1	11:09 AM	0.0	0.0	-
11:10 AM	0.1	0.1	11:10 AM	0.0	0.0	-
11:11 AM	0.1	0.1	11:11 AM	0.0	0.0	-
11:12 AM	0.1	0.1	11:12 AM	0.0	0.0	-
11:13 AM	0.1	0.1	11:13 AM	0.0	0.0	-
11:14 AM	0.1	0.1	11:14 AM	0.0	0.0	-
11:15 AM	0.1	0.1	11:15 AM	0.0	0.0	-
11:16 AM	0.1	0.1	11:16 AM	0.0	0.0	-
11:17 AM	0.1	0.1	11:17 AM	0.0	0.0	-
11:18 AM	0.1	0.1	11:18 AM	0.0	0.0	-
11:19 AM	0.1	0.1	11:19 AM	0.0	0.0	-
11:20 AM	0.1	0.1	11:20 AM	0.0	0.0	-
11:21 AM	0.1	0.1	11:21 AM	0.0	0.0	-
11:22 AM	0.1	0.1	11:22 AM	0.0	0.0	-
11:23 AM	0.1	0.1	11:23 AM	0.0	0.0	-
11:24 AM	0.1	0.1	11:24 AM	0.0	0.0	-
11:25 AM	0.1	0.1	11:25 AM	0.0	0.0	-
11:26 AM	0.1	0.1	11:26 AM	0.0	0.0	-
11:27 AM	0.1	0.1	11:27 AM	0.0	0.0	-
11:28 AM	0.1	0.1	11:28 AM	0.0	0.0	-
11:29 AM	0.1	0.1	11:29 AM	0.0	0.0	-
11:30 AM	0.1	0.1	11:30 AM	0.0	0.0	-
11:31 AM	0.1	0.1	11:31 AM	0.0	0.0	-
11:32 AM	0.1	0.1	11:32 AM	0.0	0.0	-
11:33 AM	0.1	0.1	11:33 AM	0.0	0.0	-
11:34 AM	0.1	0.1	11:34 AM	0.0	0.0	-
11:35 AM	0.1	0.1	11:35 AM	0.0	0.0	-
11:36 AM	0.1	0.1	11:36 AM	0.0	0.0	-
11:37 AM	0.1	0.1	11:37 AM	0.0	0.0	-
11:38 AM	0.1	0.1	11:38 AM	0.0	0.0	-
11:39 AM	0.1	0.1	11:39 AM	0.0	0.0	-
11:40 AM	0.1	0.1	11:40 AM	0.0	0.0	-
11:41 AM	0.1	0.1	11:41 AM	0.0	0.0	-
11:42 AM	0.1	0.1	11:42 AM	0.0	0.0	-
11:43 AM	0.1	0.1	11:43 AM	0.0	0.0	-
11:44 AM	0.1	0.1	11:44 AM	0.0	0.0	-
11:45 AM	0.1	0.1	11:45 AM	0.0	0.0	-
11:46 AM	0.1	0.1	11:46 AM	0.0	0.0	-
11:47 AM	0.1	0.1	11:47 AM	0.0	0.0	-
11:48 AM	0.1	0.1	11:48 AM	0.0	0.0	-

PID DATA						
Upwind			Downwind			Exceeds VOCs Alarm Limits
Time	VOC (ppm)	15-Minute Average	Time	VOC (ppm)	15-Minute Average	
11:49 AM	0.1	0.1	11:49 AM	0.0	0.0	-
11:50 AM	0.1	0.1	11:50 AM	0.0	0.0	-
11:51 AM	0.1	0.1	11:51 AM	0.0	0.0	-
11:52 AM	0.1	0.1	11:52 AM	0.0	0.0	-
11:53 AM	0.1	0.1	11:53 AM	0.0	0.0	-
11:54 AM	0.1	0.1	11:54 AM	0.0	0.0	-
11:55 AM	0.1	0.1	11:55 AM	0.0	0.0	-
11:56 AM	0.1	0.1	11:56 AM	0.0	0.0	-
11:57 AM	0.1	0.1	11:57 AM	0.0	0.0	-
11:58 AM	0.1	0.1	11:58 AM	0.0	0.0	-
11:59 AM	0.1	0.1	11:59 AM	0.0	0.0	-
12:00 PM	0.1	0.1	12:00 PM	0.0	0.0	-
12:01 PM	0.1	0.1	12:01 PM	0.0	0.0	-
12:02 PM	0.1	0.1	12:02 PM	0.0	0.0	-
12:03 PM	0.1	0.1	12:03 PM	0.0	0.0	-
12:04 PM	0.1	0.1	12:04 PM	0.0	0.0	-
12:05 PM	0.1	0.1	12:05 PM	0.0	0.0	-
12:06 PM	0.1	0.1	12:06 PM	0.0	0.0	-
12:07 PM	0.1	0.1	12:07 PM	0.0	0.0	-
12:08 PM	0.1	0.1	12:08 PM	0.0	0.0	-
12:09 PM	0.1	0.1	12:09 PM	0.0	0.0	-
12:10 PM	0.1	0.1	12:10 PM	0.0	0.0	-
12:11 PM	0.1	0.1	12:11 PM	0.0	0.0	-
12:12 PM	0.1	0.1	12:12 PM	0.0	0.0	-
12:13 PM	0.1	0.1	12:13 PM	0.0	0.0	-
12:14 PM	0.1	0.1	12:14 PM	0.0	0.0	-
12:15 PM	0.1	0.1	12:15 PM	0.0	0.0	-
12:16 PM	0.1	0.1	12:16 PM	0.0	0.0	-
12:17 PM	0.1	0.1	12:17 PM	0.0	0.0	-
12:18 PM	0.1	0.1	12:18 PM	0.0	0.0	-
12:19 PM	0.1	0.1	12:19 PM	0.0	0.0	-
12:20 PM	0.1	0.1	12:20 PM	0.0	0.0	-
12:21 PM	0.1	0.1	12:21 PM	0.0	0.0	-
12:22 PM	0.1	0.1	12:22 PM	0.0	0.0	-
12:23 PM	0.1	0.1	12:23 PM	0.0	0.0	-
12:24 PM	0.1	0.1	12:24 PM	0.0	0.0	-
12:25 PM	0.1	0.1	12:25 PM	0.0	0.0	-
12:26 PM	0.1	0.1	12:26 PM	0.0	0.0	-
12:27 PM	0.1	0.1	12:27 PM	0.0	0.0	-
12:28 PM	0.1	0.1	12:28 PM	0.0	0.0	-
12:29 PM	0.2	0.1	12:29 PM	0.0	0.0	-
12:30 PM	0.1	0.1	12:30 PM	0.0	0.0	-
12:31 PM	0.1	0.1	12:31 PM	0.0	0.0	-
12:32 PM	0.2	0.1	12:32 PM	0.0	0.0	-
12:33 PM	0.2	0.1	12:33 PM	0.0	0.0	-
12:34 PM	0.2	0.1	12:34 PM	0.0	0.0	-
12:35 PM	0.2	0.1	12:35 PM	0.0	0.0	-
12:36 PM	0.2	0.1	12:36 PM	0.0	0.0	-
12:37 PM	0.2	0.1	12:37 PM	0.0	0.0	-
12:38 PM	0.2	0.2	12:38 PM	0.0	0.0	-
12:39 PM	0.2	0.2	12:39 PM	0.0	0.0	-
12:40 PM	0.2	0.2	12:40 PM	0.0	0.0	-
12:41 PM	0.2	0.2	12:41 PM	0.0	0.0	-
12:42 PM	0.2	0.2	12:42 PM	0.0	0.0	-
12:43 PM	0.2	0.2	12:43 PM	0.0	0.0	-
12:44 PM	0.2	0.2	12:44 PM	0.0	0.0	-
12:45 PM	0.2	0.2	12:45 PM	0.0	0.0	-
12:46 PM	0.2	0.2	12:46 PM	0.0	0.0	-
12:47 PM	0.2	0.2	12:47 PM	0.0	0.0	-
12:48 PM	0.2	0.2	12:48 PM	0.0	0.0	-
12:49 PM	0.2	0.2	12:49 PM	0.0	0.0	-
12:50 PM	0.2	0.2	12:50 PM	0.0	0.0	-
12:51 PM	0.2	0.2	12:51 PM	0.0	0.0	-
12:52 PM	0.2	0.2	12:52 PM	0.0	0.0	-
12:53 PM	0.2	0.2	12:53 PM	0.0	0.0	-
12:54 PM	0.2	0.2	12:54 PM	0.0	0.0	-
12:55 PM	0.2	0.2	12:55 PM	0.0	0.0	-
12:56 PM	0.2	0.2	12:56 PM	0.0	0.0	-
12:57 PM	0.2	0.2	12:57 PM	0.0	0.0	-
12:58 PM	0.2	0.2	12:58 PM	0.0	0.0	-
12:59 PM	0.2	0.2	12:59 PM	0.0	0.0	-
1:00 PM	0.2	0.2	1:00 PM	0.0	0.0	-
1:01 PM	0.2	0.2	1:01 PM	0.0	0.0	-
1:02 PM	0.2	0.2	1:02 PM	0.0	0.0	-

PID DATA						
Upwind			Downwind			Exceeds VOCs Alarm Limits
Time	VOC (ppm)	15-Minute Average	Time	VOC (ppm)	15-Minute Average	
1:03 PM	0.2	0.2	1:03 PM	0.0	0.0	-
1:04 PM	0.2	0.2	1:04 PM	0.0	0.0	-
1:05 PM	0.2	0.2	1:05 PM	0.0	0.0	-
1:06 PM	0.2	0.2	1:06 PM	0.0	0.0	-
1:07 PM	0.2	0.2	1:07 PM	0.0	0.0	-
1:08 PM	0.2	0.2	1:08 PM	0.0	0.0	-
1:09 PM	0.2	0.2	1:09 PM	0.0	0.0	-
1:10 PM	0.2	0.2	1:10 PM	0.0	0.0	-
1:11 PM	0.2	0.2	1:11 PM	0.0	0.0	-
1:12 PM	0.2	0.2	1:12 PM	0.0	0.0	-
1:13 PM	0.2	0.2	1:13 PM	0.0	0.0	-
1:14 PM	0.3	0.2	1:14 PM	0.0	0.0	-
1:15 PM	0.2	0.2	1:15 PM	0.0	0.0	-
1:16 PM	0.3	0.2	1:16 PM	0.0	0.0	-
1:17 PM	0.3	0.2	1:17 PM	0.0	0.0	-
1:18 PM	0.3	0.2	1:18 PM	0.1	0.0	-
1:19 PM	1.1	0.3	1:19 PM	0.1	0.0	-
1:20 PM	0.0	0.3	1:20 PM	0.0	0.0	-
1:21 PM	0.1	0.3	1:21 PM	0.0	0.0	-
1:22 PM	0.0	0.3	1:22 PM	0.0	0.0	-
1:23 PM	0.0	0.2	1:23 PM	0.1	0.0	-
1:24 PM	0.0	0.2	1:24 PM	0.1	0.0	-
1:25 PM	0.0	0.2	1:25 PM	0.0	0.0	-
1:26 PM	0.0	0.2	1:26 PM	0.1	0.0	-
1:27 PM	0.0	0.2	1:27 PM	0.1	0.0	-
1:28 PM	0.0	0.2	1:28 PM	0.1	0.0	-
1:29 PM	0.0	0.2	1:29 PM	0.0	0.0	-
1:30 PM	0.0	0.1	1:30 PM	0.0	0.0	-
1:31 PM			1:31 PM	0.0	0.0	
1:32 PM			1:32 PM	0.0	0.0	
1:33 PM			1:33 PM	0.0	0.0	
1:34 PM			1:34 PM	0.0	0.0	
1:35 PM			1:35 PM	0.0	0.0	
1:36 PM			1:36 PM	0.0	0.0	
1:37 PM			1:37 PM	0.1	0.0	
1:38 PM			1:38 PM	0.1	0.0	
1:39 PM			1:39 PM	0.1	0.0	
1:40 PM			1:40 PM	0.1	0.0	

PROJECT No.: 170362501 PROJECT: 335 Bond Street LOCATION: Brooklyn, New York BCP SITE ID: C224225	CLIENT: E & M Realty Corp.	DATE: Friday, 14 October 2022 WEATHER: Sunny; 65-68 °F, Wind: S @ 5 mph TIME: 12:00 p.m. – 3:20 p.m. MONITOR: Tom Herold
EQUIPMENT: Bobcat Bulldozer Kobelco SK210 Excavator Hand tools (shovels)	PRESENT AT SITE: Tom Herold and Ellie Seery (Langan) Dominick and helpers (Alba Services Inc.)	
<p>OBSERVATIONS, DISCUSSIONS, TEST RESULTS, ETC.:</p> <p>Langan documented implementation of the New York State Department of Environmental Conservation (NYSDEC)-approved Change of Use Notification (for building demolition), dated February 25, 2022.</p> <p>Site Activities</p> <ul style="list-style-type: none"> • In response to a demolition safety issue, Alba Services Inc. excavated about 2.5-foot-long by 1.5-foot-wide and about 3-foot-long by 3-foot-wide test pits along the northern property boundary to a depth of about 3 feet below ground surface (bgs) in order to evaluate the northern adjoining building foundation footing. Excavated material consisted of non-native material and was staged next to the pits and will be backfilled upon completion of test pits. <ul style="list-style-type: none"> ○ The northern adjoining building foundation footing was not observed. <p>Material Tracking</p> <ul style="list-style-type: none"> • No material was imported. • No material was exported. <p>Sampling</p> <ul style="list-style-type: none"> • No samples were collected. <p>Community Air Monitoring Plan (CAMP) Activities</p> <ul style="list-style-type: none"> • CAMP was not implemented because of abrupt notice of the work and related safety concerns. No fugitive dust or odor were observed migrating off site. CAMP will be delivered and implemented at the site on Monday (10/17) when site activities resume. <p>Anticipated Activities</p> <ul style="list-style-type: none"> • Alba Services, Inc. will continue excavating the test pits on Monday (10/17). 		
To: Jason Hayes (Project Engineer), Michael Burke, Jennifer Armstrong, and Kimberly Nagotko	By: Tom Herold Langan	

SITE PHOTOGRAPHS:

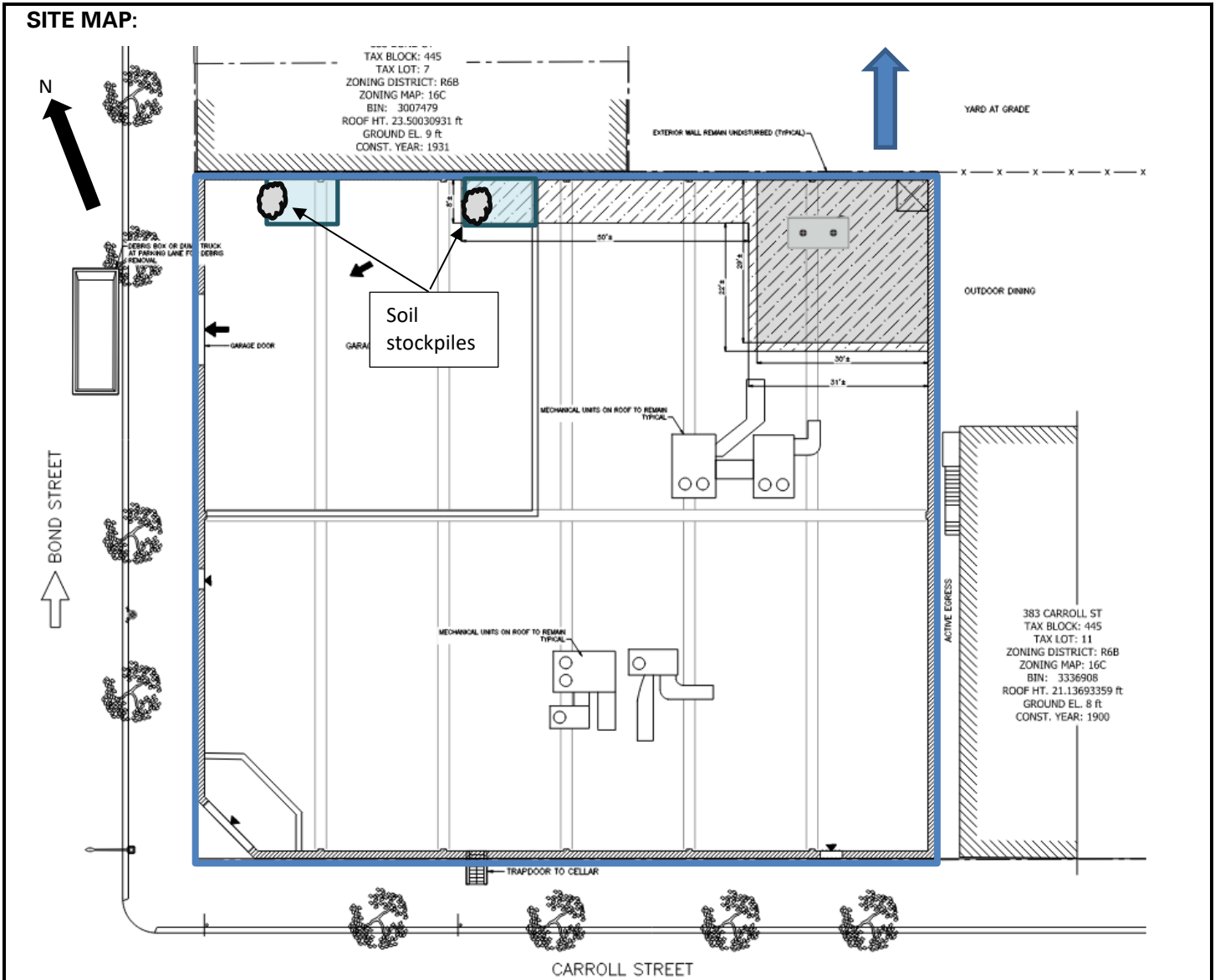

Photo 1: General view of the site (facing southeast).



Photo 2: View of a representative test pit (facing north).

To:	Jason Hayes (Project Engineer), Michael Burke, Jennifer Armstrong, and Kimberly Nagotko	By:	Tom Herold Langan
------------	--	------------	----------------------



- Legend:**
- Approximate site boundary
 - Approximate work area
 - u Upwind CAMP station
 - d Downwind CAMP station
 - ➔ Prevailing wind direction
 - Approximate stockpile location

Note: drawing background taken from "Partial Demolition – Phase 1: Exterior Conditions" prepared by Howard I. Shapio & Associates Consulting Engineers, P.C. and dated 20 December 2021, with addition of foundation element location.

To:	Jason Hayes (Project Engineer), Michael Burke, Jennifer Armstrong, and Kimberly Nagotko	By:	Tom Herold Langan
------------	---	------------	----------------------

PROJECT No.: 170362501 PROJECT: 335 Bond Street LOCATION: Brooklyn, New York BCP SITE ID: C224225	CLIENT: E & M Realty Corp.	DATE: Monday, 17 October 2022 WEATHER: Sunny; 55-58 °F, Wind: S @ 5 mph TIME: 7:00 a.m. – 10:45 a.m. MONITOR: Joseph Kirisits	
EQUIPMENT: Bobcat Bulldozer Kobelco SK210 Excavator Hand tools (shovels)	PRESENT AT SITE: Joseph Kirisits (Langan) Dominick and helpers (Alba Services Inc.)		
<p>OBSERVATIONS, DISCUSSIONS, TEST RESULTS, ETC.:</p> <p>Langan documented implementation of the New York State Department of Environmental Conservation (NYSDEC)-approved Change of Use Notification (for building demolition), dated February 25, 2022.</p> <p>Site Activities</p> <ul style="list-style-type: none"> Alba Services Inc. excavated about 2.5-foot-long by 1.5-foot-wide and about 3-foot-long-by 4-foot-wide test pits along the northern property boundary to a depth of about 5.5 feet below ground surface (bgs) in order to evaluate the northern adjoining building foundation footing. The adjoining foundation was observed at approximately 5 feet below ground surface. Material was staged next to the test pit and will be backfilled on completion of remaining pits. <p>Material Tracking</p> <ul style="list-style-type: none"> No material was imported. No material was exported. <p>Sampling</p> <ul style="list-style-type: none"> No samples were collected. <p>Community Air Monitoring Plan (CAMP) Activities</p> <ul style="list-style-type: none"> CAMP was briefly implemented before inclement weather developed. No organic vapor or particulate concentration exceedances at the upwind or downwind stations were encountered. Additionally, no fugitive dust or odor were observed migrating off site. <p>Anticipated Activities</p> <ul style="list-style-type: none"> Alba Services, Inc. will continue excavating the test pits. 			
To:	Jason Hayes (Project Engineer), Michael Burke, Jennifer Armstrong, and Kimberly Nagotko	By:	Joseph Kirisits Langan

SITE PHOTOGRAPHS:

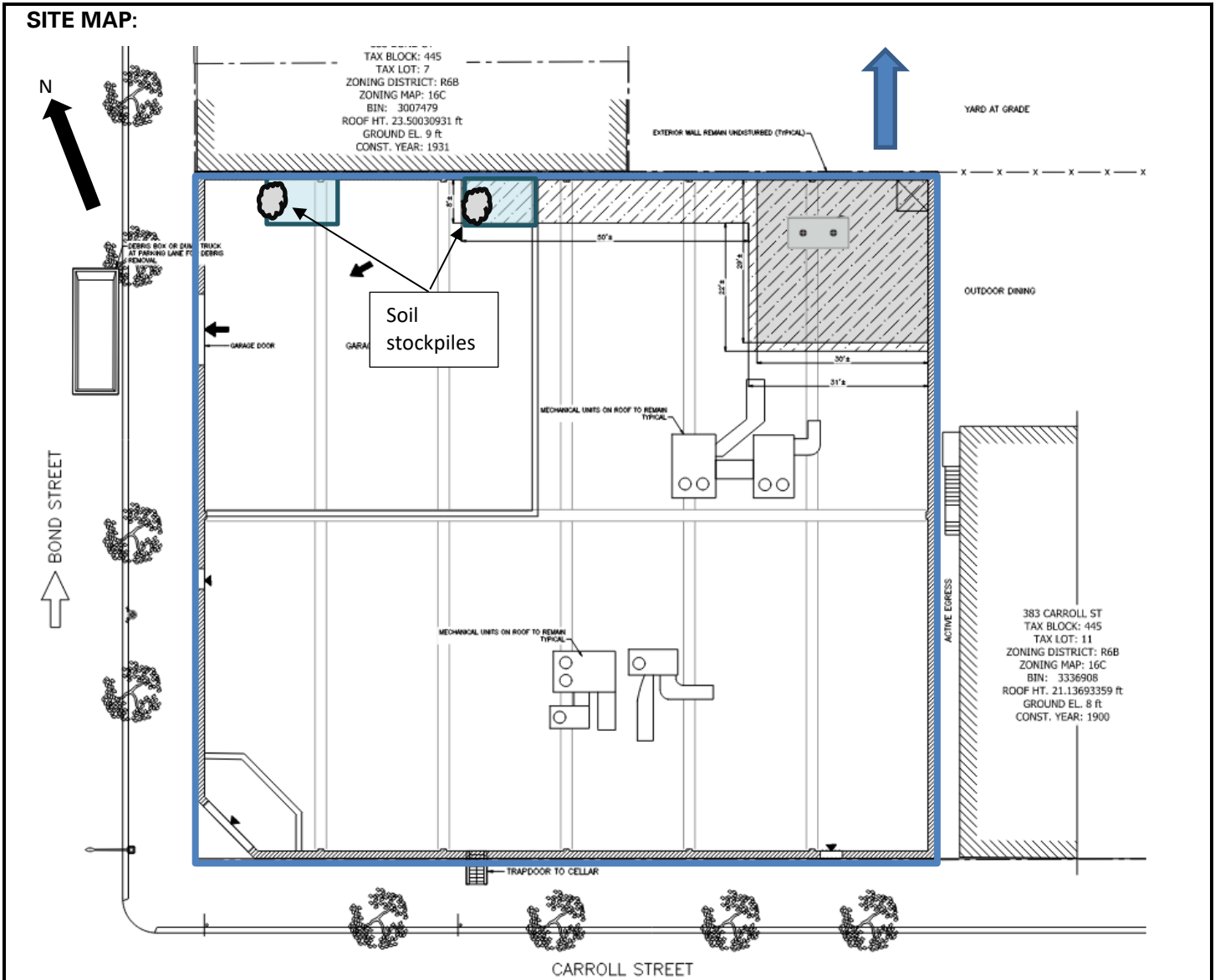

Photo 1: General view of the site (facing northwest).



Photo 2: View of a representative test pit (facing east).

To:	Jason Hayes (Project Engineer), Michael Burke, Jennifer Armstrong, and Kimberly Nagotko	By:	Joseph Kirisits Langan
------------	--	------------	---------------------------



Legend:

- Approximate site boundary
- Approximate work area
- U Upwind CAMP station
- D Downwind CAMP station
- ➔ Prevailing wind direction
- ☁ Approximate stockpile location

Note: drawing background taken from "Partial Demolition – Phase 1: Exterior Conditions" prepared by Howard I. Shapio & Associates Consulting Engineers, P.C. and dated 20 December 2021, with addition of foundation element location.

To:	Jason Hayes (Project Engineer), Michael Burke, Jennifer Armstrong, and Kimberly Nagotko	By:	Joseph Kirisits Langan
------------	---	------------	---------------------------

Date: 10/17/2022
Observer: Joseph Kirisits

Particulate Monitoring			
		Upwind	Downwind
Minimum 15min Average		0.022	0.021
Maximum 15min Average		0.027	0.030
High Intervals "exceedances" (15min > 1.5 + Upwind level)		N/A	0
Minimum 1min Reading		0.000	0.013
Maximum 1min Reading		0.044	0.038

Organic Vapor Monitoring			
		Upwind	Downwind
Minimum 15min Average		0.0	0.0
Maximum 15min Average		0.1	0.1
High Intervals "exceedances" (15min > 5 + Upwind level)		N/A	0
Minimum 1min Reading		0.0	0.0
Maximum 1min Reading		0.1	0.0

All reported particulate concentrations are in mg/m³ or milligrams per cubic meter and all reported organic vapor concentrations are in ppm or parts per million, unless specified otherwise.

October 17, 2022						
Number of Instances Where Downwind Particulates Exceeds Upwind Particulate + .150 mg/m ³ =						0
Number of Comparable Data Points =						15
PARTICULATE DATA						
Upwind			Downwind			Exceeds Particulate Alarm Limits
Time	PM 10 (mg/m ³)	15-Minute Average	Time	PM 10 (mg/m ³)	15-Minute Average	
7:34 AM	0.027		7:34 AM			
7:35 AM	0.028		7:35 AM			
7:36 AM	0.026		7:36 AM			
7:37 AM	0.028		7:37 AM			
7:38 AM	0.027		7:38 AM			
7:39 AM	0.035		7:39 AM	0.038		
7:40 AM	0.033		7:40 AM	0.031		
7:41 AM	0.026		7:41 AM	0.031		
7:42 AM	0.024		7:42 AM	0.029		
7:43 AM	0.026		7:43 AM	0.029		
7:44 AM	0.024		7:44 AM	0.028		
7:45 AM	0.024		7:45 AM	0.028		
7:46 AM	0.023		7:46 AM	0.028		
7:47 AM	0.025		7:47 AM	0.029		
7:48 AM	0.024	0.027	7:48 AM	0.028	0.030	-
7:49 AM	0.024	0.026	7:49 AM	0.027	0.030	-
7:50 AM	0.024	0.026	7:50 AM	0.028	0.030	-
7:51 AM	0.024	0.026	7:51 AM	0.028	0.029	-
7:52 AM	0.024	0.026	7:52 AM	0.028	0.029	-
7:53 AM	0.000	0.024	7:53 AM	0.029	0.029	-
7:54 AM	0.023	0.023	7:54 AM	0.029	0.029	-
7:55 AM	0.035	0.023	7:55 AM	0.013	0.027	-
7:56 AM	0.043	0.024	7:56 AM	0.013	0.026	-
7:57 AM	0.037	0.025	7:57 AM	0.016	0.025	-
7:58 AM	0.044	0.027	7:58 AM	0.021	0.025	-
7:59 AM	0.010	0.026	7:59 AM	0.022	0.024	-
8:00 AM	0.005	0.024	8:00 AM	0.020	0.024	-
8:01 AM	0.005	0.023	8:01 AM	0.025	0.024	-
8:02 AM	0.008	0.022	8:02 AM	0.024	0.023	-
8:03 AM			8:03 AM	0.019	0.023	
8:04 AM			8:04 AM	0.017	0.022	
8:05 AM			8:05 AM	0.015	0.021	

October 17, 2022						
Number of Instances Where Downwind VOCs Exceeds Upwind VOCs + 5ppm =						0
Number of Comparable Data Points =						22
PID DATA						
Upwind			Downwind			Exceeds VOCs Alarm Limits
Time	VOC (ppm)	15-Minute Average	Time	VOC (ppm)	15-Minute Average	
7:28 AM	0.0		7:28 AM			
7:29 AM	0.0		7:29 AM			
7:30 AM	0.0		7:30 AM	0.0		
7:31 AM	0.0		7:31 AM	0.0		
7:32 AM	0.1		7:32 AM	0.0		
7:33 AM	0.1		7:33 AM	0.0		
7:34 AM	0.1		7:34 AM	0.0		
7:35 AM	0.1		7:35 AM	0.0		
7:36 AM	0.1		7:36 AM	0.0		
7:37 AM	0.1		7:37 AM	0.0		
7:38 AM	0.0		7:38 AM	0.0		
7:39 AM	0.0		7:39 AM	0.0		
7:40 AM	0.0		7:40 AM	0.0		
7:41 AM	0.0		7:41 AM	0.0		
7:42 AM	0.0	0.1	7:42 AM	0.0		
7:43 AM	0.0	0.0	7:43 AM	0.0		
7:44 AM	0.0	0.0	7:44 AM	0.0		
7:45 AM	0.0	0.0	7:45 AM	0.0	0.0	-
7:46 AM	0.0	0.0	7:46 AM	0.0	0.0	-
7:47 AM	0.0	0.0	7:47 AM	0.0	0.0	-
7:48 AM	0.1	0.0	7:48 AM	0.0	0.0	-
7:49 AM	0.1	0.0	7:49 AM	0.0	0.0	-
7:50 AM	0.1	0.0	7:50 AM	0.0	0.0	-
7:51 AM	0.1	0.0	7:51 AM	0.0	0.0	-
7:52 AM	0.1	0.0	7:52 AM	0.0	0.0	-
7:53 AM	0.1	0.0	7:53 AM	0.0	0.0	-
7:54 AM	0.1	0.0	7:54 AM	0.0	0.0	-
7:55 AM	0.1	0.1	7:55 AM	0.0	0.0	-
7:56 AM	0.1	0.1	7:56 AM	0.0	0.0	-
7:57 AM	0.1	0.1	7:57 AM	0.0	0.0	-
7:58 AM	0.1	0.1	7:58 AM	0.0	0.0	-
7:59 AM	0.1	0.1	7:59 AM	0.0	0.0	-
8:00 AM	0.1	0.1	8:00 AM	0.0	0.0	-
8:01 AM	0.1	0.1	8:01 AM	0.0	0.0	-
8:02 AM	0.1	0.1	8:02 AM	0.0	0.0	-
8:03 AM	0.1	0.1	8:03 AM	0.0	0.0	-
8:04 AM	0.1	0.1	8:04 AM	0.0	0.0	-
8:05 AM	0.1	0.1	8:05 AM	0.0	0.0	-
8:06 AM	0.1	0.1	8:06 AM	0.0	0.0	-
8:07 AM			8:07 AM	0.0	0.0	

PROJECT No.: 170362501 PROJECT: 335 Bond Street LOCATION: Brooklyn, New York BCP SITE ID: C224225	CLIENT: E & M Realty Corp.	DATE: Tuesday, 18 October 2022 WEATHER: Sunny; 50-58 °F, Wind: W @ 10 mph TIME: 7:00 – 15:00 MONITOR: Joseph Kirisits
EQUIPMENT: Bobcat Bulldozer Kobelco SK210 Excavator Hand tools (shovels) Geoprobe 6610 DT	PRESENT AT SITE: Joseph Kirisits (Langan) Rudy Rios (AARCO Environmental Services) Dominick and helpers (Alba Services Inc.)	
OBSERVATIONS, DISCUSSIONS, TEST RESULTS, ETC.:		
<p>Langan documented implementation of the New York State Department of Environmental Conservation (NYSDEC)-approved Change of Use Notification (for building demolition), dated February 25, 2022, and implemented a waste characterization sampling program.</p>		
Site Activities		
<ul style="list-style-type: none"> Alba Services Inc. completed the about 2.5-foot-long by 1.5-foot-wide and about 3-foot-long by 3-foot-wide test pits along the northern property boundary to a depth of about 6 feet below ground surface (bgs) in order to evaluate the northern adjoining building foundation footing. The adjoining building foundation footing was observed at approximately 5 feet bgs. Excavated material consisted of non-native material and was staged next to the pits. The test pits will be backfilled after the foundation footing evaluation is completed. AARCO Environmental Services (AARCO) used a Geoprobe 6610 DT drill rig to advance six soil borings (WC01, WC02, WC03, WC04, WC05, and WC06) to about 9 feet bgs in the northern part of the site for the waste characterization investigation. Langan screen recovered soil continuously for evidence of environmental impacts using visual and olfactory methods and with a calibrated photoionization detector (PID). AARCO used clean drill cuttings to backfill the boreholes to surface grade. 		
Material Tracking		
<ul style="list-style-type: none"> No material was imported. No material was exported. 		
Sampling		
<ul style="list-style-type: none"> Langan collected the following soil samples and relinquished them to York Analytical Labs (York), a New York State Department of Environmental Health (NYSDOH) Environmental Laboratory Approval Program (ELAP)-certified laboratory, for target compound list (TCL) semivolatile organic compounds (SVOC), pesticides/herbicides, target analyte list (TAL) metals, toxicity characteristic leaching procedure (TCLP) metals, polychlorinated biphenyl (PCB), total cyanide, and chromium III and VI analysis: <ul style="list-style-type: none"> WC01_COMP_0-5, WC01_COMP_5-9, WC02_COMP_0-5, and WC02_COMP_5-9. Langan collected the following soil samples and relinquished them to York for TCL volatile organic compounds (VOC), extractable total petroleum hydrocarbons, and TCLP VOCs analysis: <ul style="list-style-type: none"> WC01_GRAB_3.5-4.5, WC01_GRAB_7-8, WC05_GRAB_4-5, and WC06_GRAB_5-6. Langan collected the following soil samples and relinquished them to York to be put on hold for total and TCLP metals analysis: <ul style="list-style-type: none"> WC04_0-1, WC04_4-5, WC06_5-6, WC06_7-8, WC05_6-7, WC05_8-9, WC04_8-9, WC06_2-3, WC05_1-2, WC04_3-4, WC01_3.5-4.5, WC02_2-3, WC01_7-8, WC02_8-9, WC02_6-7, WC01_1-2, WC04_3-4, WC03_7-8, and WC03_4-5. 		
To: Jason Hayes (Project Engineer), Michael Burke, Jennifer Armstrong, and Kimberly Nagotko	By: Joseph Kirisits Langan	

Community Air Monitoring Plan (CAMP) Activities

- Langan set up Community Air Monitoring Program (CAMP) stations at the upwind and downwind site perimeters to monitor VOCs and particulate matter less than 10 micrometers (μm) in diameter (PM10) during intrusive activity.
 - No odors or dust were observed.
 - 15-minute time-weighted averages for VOC and PM10 did not exceed action levels.

Anticipated Activities

- Alba Services, Inc. will backfill test pits.
- AARCO will continued to advance soil borings for the waste characterization investigation.
- Langan will continue to collect soil samples.

To:	Jason Hayes (Project Engineer), Michael Burke, Jennifer Armstrong, and Kimberly Nagotko	By:	Joseph Kirisits Langan
------------	---	------------	---------------------------

SITE PHOTOGRAPHS:

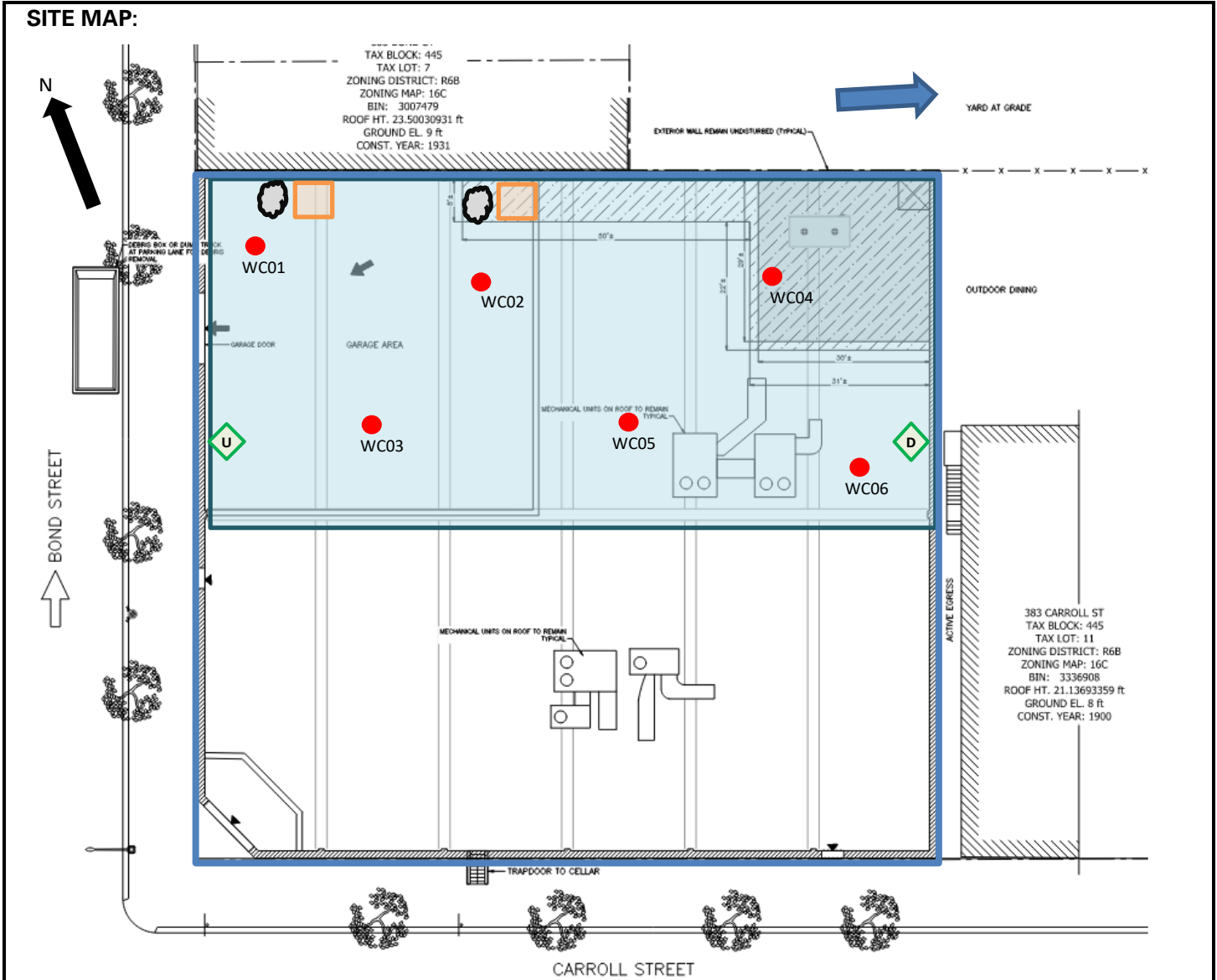

Photo 1: View of a representative test pit.



Photo 2: General view of the Geoprobe 6610 DT drill rig in the northern part of the site (facing northeast).

To:	Jason Hayes (Project Engineer), Michael Burke, Jennifer Armstrong, and Kimberly Nagotko	By:	Joseph Kirisits Langan
------------	---	------------	---------------------------



- Legend:**
- Approximate site boundary
 - Approximate work area
 - Upwind CAMP station
 - Downwind CAMP station
 - Prevailing wind direction
 - Approximate stockpile location
 - Test pit
 - Soil borings completed today

Note: drawing background taken from "Partial Demolition – Phase 1: Exterior Conditions" prepared by Howard I. Shapio & Associates Consulting Engineers, P.C. and dated 20 December 2021, with addition of foundation element location.

To: Jason Hayes (Project Engineer), Michael Burke, Jennifer Armstrong, and Kimberly Nagotko	By: Joseph Kirisits Langan
--	--------------------------------------

Date: 10/18/2022
Observer: Joe Kirisits

Particulate Monitoring			
		Upwind	Downwind
Minimum 15min Average		0.005	0.003
Maximum 15min Average		0.043	0.011
High Intervals "exceedances" (15min > 1.5 + Upwind level)		N/A	0
Minimum 1min Reading		0.004	0.002
Maximum 1min Reading		0.424	0.027

Organic Vapor Monitoring			
		Upwind	Downwind
Minimum 15min Average		0.0	0.0
Maximum 15min Average		0.0	0.1
High Intervals "exceedances" (15min > 5 + Upwind level)		N/A	0
Minimum 1min Reading		0.0	0.0
Maximum 1min Reading		0.0	0.1

All reported particulate concentrations are in mg/m^3 or milligrams per cubic meter, all reported organic vapor concentrations are in ppm or parts per million, and all reported mercury vapor concentrations are in ug/m^3 or micrograms per cubic meter, unless specified otherwise.

October 18, 2022						
Number of Instances Where Downwind Particulates Exceeds Upwind Particulate + .150 mg/m ³ =						0
Number of Comparable Data Points =						405
PARTICULATE DATA						
Upwind			Downwind			Exceeds Particulate Alarm Limits
Time	PM 10 (mg/m ³)	15-Minute Average	Time	PM 10 (mg/m ³)	15-Minute Average	
7:23 AM	0.005		7:23 AM	0.009		
7:24 AM	0.005		7:24 AM	0.008		
7:25 AM	0.022		7:25 AM	0.008		
7:26 AM	0.023		7:26 AM	0.007		
7:27 AM	0.005		7:27 AM	0.008		
7:28 AM	0.008		7:28 AM	0.008		
7:29 AM	0.006		7:29 AM	0.008		
7:30 AM	0.006		7:30 AM	0.008		
7:31 AM	0.006		7:31 AM	0.007		
7:32 AM	0.007		7:32 AM	0.007		
7:33 AM	0.008		7:33 AM	0.007		
7:34 AM	0.006		7:34 AM	0.007		
7:35 AM	0.006		7:35 AM	0.007		
7:36 AM	0.006		7:36 AM	0.007		
7:37 AM	0.012	0.009	7:37 AM	0.007	0.008	-
7:38 AM	0.009	0.009	7:38 AM	0.007	0.007	-
7:39 AM	0.012	0.009	7:39 AM	0.007	0.007	-
7:40 AM	0.008	0.009	7:40 AM	0.007	0.007	-
7:41 AM	0.007	0.007	7:41 AM	0.006	0.007	-
7:42 AM	0.009	0.008	7:42 AM	0.007	0.007	-
7:43 AM	0.009	0.008	7:43 AM	0.006	0.007	-
7:44 AM	0.008	0.008	7:44 AM	0.006	0.007	-
7:45 AM	0.008	0.008	7:45 AM	0.006	0.007	-
7:46 AM	0.007	0.008	7:46 AM	0.007	0.007	-
7:47 AM	0.008	0.008	7:47 AM	0.007	0.007	-
7:48 AM	0.009	0.008	7:48 AM	0.007	0.007	-
7:49 AM	0.010	0.009	7:49 AM	0.007	0.007	-
7:50 AM	0.009	0.009	7:50 AM	0.007	0.007	-
7:51 AM	0.008	0.009	7:51 AM	0.007	0.007	-
7:52 AM	0.011	0.009	7:52 AM	0.007	0.007	-
7:53 AM	0.011	0.009	7:53 AM	0.006	0.007	-
7:54 AM	0.009	0.009	7:54 AM	0.006	0.007	-
7:55 AM	0.009	0.009	7:55 AM	0.006	0.007	-
7:56 AM	0.009	0.009	7:56 AM	0.006	0.007	-
7:57 AM	0.009	0.009	7:57 AM	0.007	0.007	-
7:58 AM	0.010	0.009	7:58 AM	0.006	0.007	-
7:59 AM	0.009	0.009	7:59 AM	0.007	0.007	-
8:00 AM	0.009	0.009	8:00 AM	0.007	0.007	-
8:01 AM	0.008	0.009	8:01 AM	0.007	0.007	-
8:02 AM	0.009	0.009	8:02 AM	0.007	0.007	-
8:03 AM	0.009	0.009	8:03 AM	0.007	0.007	-
8:04 AM	0.010	0.009	8:04 AM	0.007	0.007	-
8:05 AM	0.009	0.009	8:05 AM	0.007	0.007	-
8:06 AM	0.009	0.009	8:06 AM	0.007	0.007	-
8:07 AM	0.009	0.009	8:07 AM	0.007	0.007	-
8:08 AM	0.010	0.009	8:08 AM	0.007	0.007	-
8:09 AM	0.009	0.009	8:09 AM	0.007	0.007	-
8:10 AM	0.008	0.009	8:10 AM	0.007	0.007	-
8:11 AM	0.009	0.009	8:11 AM	0.007	0.007	-
8:12 AM	0.009	0.009	8:12 AM	0.007	0.007	-
8:13 AM	0.010	0.009	8:13 AM	0.007	0.007	-
8:14 AM	0.012	0.009	8:14 AM	0.007	0.007	-
8:15 AM	0.008	0.009	8:15 AM	0.007	0.007	-
8:16 AM	0.008	0.009	8:16 AM	0.007	0.007	-
8:17 AM	0.008	0.009	8:17 AM	0.007	0.007	-
8:18 AM	0.008	0.009	8:18 AM	0.007	0.007	-
8:19 AM	0.012	0.009	8:19 AM	0.007	0.007	-
8:20 AM	0.011	0.009	8:20 AM	0.007	0.007	-
8:21 AM	0.009	0.009	8:21 AM	0.007	0.007	-
8:22 AM	0.012	0.010	8:22 AM	0.006	0.007	-
8:23 AM	0.009	0.009	8:23 AM	0.007	0.007	-
8:24 AM	0.009	0.009	8:24 AM	0.007	0.007	-
8:25 AM	0.011	0.010	8:25 AM	0.021	0.008	-
8:26 AM	0.010	0.010	8:26 AM	0.013	0.008	-
8:27 AM	0.012	0.010	8:27 AM	0.015	0.009	-

PARTICULATE DATA						
Upwind			Downwind			Exceeds Particulate Alarm Limits
Time	PM 10 (mg/m ³)	15-Minute Average	Time	PM 10 (mg/m ³)	15-Minute Average	
8:28 AM	0.009	0.010	8:28 AM	0.013	0.009	-
8:29 AM	0.008	0.010	8:29 AM	0.027	0.011	-
8:30 AM	0.009	0.010	8:30 AM	0.006	0.010	-
8:31 AM	0.014	0.010	8:31 AM	0.006	0.010	-
8:32 AM	0.012	0.010	8:32 AM	0.007	0.010	-
8:33 AM	0.011	0.011	8:33 AM	0.007	0.010	-
8:34 AM	0.009	0.010	8:34 AM	0.007	0.010	-
8:35 AM	0.009	0.010	8:35 AM	0.007	0.010	-
8:36 AM	0.010	0.010	8:36 AM	0.006	0.010	-
8:37 AM	0.009	0.010	8:37 AM	0.006	0.010	-
8:38 AM	0.010	0.010	8:38 AM	0.006	0.010	-
8:39 AM	0.009	0.010	8:39 AM	0.006	0.010	-
8:40 AM	0.009	0.010	8:40 AM	0.006	0.009	-
8:41 AM	0.009	0.010	8:41 AM	0.006	0.009	-
8:42 AM	0.009	0.010	8:42 AM	0.006	0.008	-
8:43 AM	0.008	0.010	8:43 AM	0.006	0.008	-
8:44 AM	0.010	0.010	8:44 AM	0.006	0.006	-
8:45 AM	0.010	0.010	8:45 AM	0.006	0.006	-
8:46 AM	0.009	0.010	8:46 AM	0.006	0.006	-
8:47 AM	0.008	0.009	8:47 AM	0.006	0.006	-
8:48 AM	0.009	0.009	8:48 AM	0.007	0.006	-
8:49 AM	0.010	0.009	8:49 AM	0.007	0.006	-
8:50 AM	0.009	0.009	8:50 AM	0.006	0.006	-
8:51 AM	0.013	0.009	8:51 AM	0.007	0.006	-
8:52 AM	0.011	0.010	8:52 AM	0.007	0.006	-
8:53 AM	0.009	0.009	8:53 AM	0.007	0.006	-
8:54 AM	0.008	0.009	8:54 AM	0.007	0.006	-
8:55 AM	0.009	0.009	8:55 AM	0.007	0.006	-
8:56 AM	0.009	0.009	8:56 AM	0.007	0.007	-
8:57 AM	0.009	0.009	8:57 AM	0.007	0.007	-
8:58 AM	0.009	0.009	8:58 AM	0.006	0.007	-
8:59 AM	0.008	0.009	8:59 AM	0.005	0.007	-
9:00 AM	0.008	0.009	9:00 AM	0.006	0.007	-
9:01 AM	0.009	0.009	9:01 AM	0.006	0.007	-
9:02 AM	0.009	0.009	9:02 AM	0.006	0.007	-
9:03 AM	0.009	0.009	9:03 AM	0.006	0.006	-
9:04 AM	0.014	0.010	9:04 AM	0.007	0.006	-
9:05 AM	0.010	0.010	9:05 AM	0.007	0.007	-
9:06 AM	0.008	0.009	9:06 AM	0.006	0.006	-
9:07 AM	0.008	0.009	9:07 AM	0.006	0.006	-
9:08 AM	0.008	0.009	9:08 AM	0.006	0.006	-
9:09 AM	0.009	0.009	9:09 AM	0.006	0.006	-
9:10 AM	0.009	0.009	9:10 AM	0.006	0.006	-
9:11 AM	0.008	0.009	9:11 AM	0.006	0.006	-
9:12 AM	0.008	0.009	9:12 AM	0.006	0.006	-
9:13 AM	0.007	0.009	9:13 AM	0.007	0.006	-
9:14 AM	0.007	0.009	9:14 AM	0.006	0.006	-
9:15 AM	0.008	0.009	9:15 AM	0.006	0.006	-
9:16 AM	0.007	0.009	9:16 AM	0.007	0.006	-
9:17 AM	0.007	0.008	9:17 AM	0.006	0.006	-
9:18 AM	0.007	0.008	9:18 AM	0.006	0.006	-
9:19 AM	0.007	0.008	9:19 AM	0.006	0.006	-
9:20 AM	0.006	0.008	9:20 AM	0.006	0.006	-
9:21 AM	0.007	0.008	9:21 AM	0.006	0.006	-
9:22 AM	0.007	0.007	9:22 AM	0.006	0.006	-
9:23 AM	0.007	0.007	9:23 AM	0.006	0.006	-
9:24 AM	0.012	0.008	9:24 AM	0.006	0.006	-
9:25 AM	0.078	0.012	9:25 AM	0.006	0.006	-
9:26 AM	0.047	0.015	9:26 AM	0.005	0.006	-
9:27 AM	0.013	0.015	9:27 AM	0.006	0.006	-
9:28 AM	0.009	0.015	9:28 AM	0.006	0.006	-
9:29 AM	0.014	0.016	9:29 AM	0.006	0.006	-
9:30 AM	0.014	0.016	9:30 AM	0.006	0.006	-
9:31 AM	0.034	0.018	9:31 AM	0.006	0.006	-
9:32 AM	0.047	0.021	9:32 AM	0.005	0.006	-
9:33 AM	0.027	0.022	9:33 AM	0.005	0.006	-
9:34 AM	0.008	0.022	9:34 AM	0.005	0.006	-
9:35 AM	0.107	0.029	9:35 AM	0.005	0.006	-
9:36 AM	0.042	0.031	9:36 AM	0.005	0.006	-

PARTICULATE DATA						
Upwind			Downwind			Exceeds Particulate Alarm Limits
Time	PM 10 (mg/m ³)	15-Minute Average	Time	PM 10 (mg/m ³)	15-Minute Average	
9:37 AM	0.011	0.031	9:37 AM	0.005	0.006	-
9:38 AM	0.010	0.032	9:38 AM	0.005	0.005	-
9:39 AM	0.073	0.036	9:39 AM	0.005	0.005	-
9:40 AM	0.015	0.031	9:40 AM	0.005	0.005	-
9:41 AM	0.009	0.029	9:41 AM	0.005	0.005	-
9:42 AM	0.015	0.029	9:42 AM	0.005	0.005	-
9:43 AM	0.012	0.029	9:43 AM	0.005	0.005	-
9:44 AM	0.063	0.032	9:44 AM	0.005	0.005	-
9:45 AM	0.038	0.034	9:45 AM	0.005	0.005	-
9:46 AM	0.014	0.033	9:46 AM	0.005	0.005	-
9:47 AM	0.012	0.030	9:47 AM	0.005	0.005	-
9:48 AM	0.007	0.029	9:48 AM	0.005	0.005	-
9:49 AM	0.008	0.029	9:49 AM	0.005	0.005	-
9:50 AM	0.009	0.023	9:50 AM	0.005	0.005	-
9:51 AM	0.009	0.020	9:51 AM	0.005	0.005	-
9:52 AM	0.013	0.020	9:52 AM	0.005	0.005	-
9:53 AM	0.058	0.024	9:53 AM	0.006	0.005	-
9:54 AM	0.013	0.020	9:54 AM	0.005	0.005	-
9:55 AM	0.007	0.019	9:55 AM	0.005	0.005	-
9:56 AM	0.021	0.020	9:56 AM	0.005	0.005	-
9:57 AM	0.013	0.020	9:57 AM	0.005	0.005	-
9:58 AM	0.007	0.019	9:58 AM	0.005	0.005	-
9:59 AM	0.007	0.016	9:59 AM	0.005	0.005	-
10:00 AM	0.007	0.014	10:00 AM	0.005	0.005	-
10:01 AM	0.007	0.013	10:01 AM	0.005	0.005	-
10:02 AM	0.008	0.013	10:02 AM	0.005	0.005	-
10:03 AM	0.008	0.013	10:03 AM	0.005	0.005	-
10:04 AM	0.008	0.013	10:04 AM	0.005	0.005	-
10:05 AM	0.008	0.013	10:05 AM	0.005	0.005	-
10:06 AM	0.007	0.013	10:06 AM	0.004	0.005	-
10:07 AM	0.008	0.012	10:07 AM	0.004	0.005	-
10:08 AM	0.015	0.010	10:08 AM	0.005	0.005	-
10:09 AM	0.012	0.010	10:09 AM	0.005	0.005	-
10:10 AM	0.006	0.009	10:10 AM	0.005	0.005	-
10:11 AM	0.007	0.009	10:11 AM	0.005	0.005	-
10:12 AM	0.006	0.008	10:12 AM	0.005	0.005	-
10:13 AM	0.005	0.008	10:13 AM	0.005	0.005	-
10:14 AM	0.007	0.008	10:14 AM	0.005	0.005	-
10:15 AM	0.007	0.008	10:15 AM	0.005	0.005	-
10:16 AM	0.007	0.008	10:16 AM	0.005	0.005	-
10:17 AM	0.007	0.008	10:17 AM	0.005	0.005	-
10:18 AM	0.006	0.008	10:18 AM	0.005	0.005	-
10:19 AM	0.008	0.008	10:19 AM	0.005	0.005	-
10:20 AM	0.006	0.008	10:20 AM	0.005	0.005	-
10:21 AM	0.007	0.008	10:21 AM	0.005	0.005	-
10:22 AM	0.010	0.008	10:22 AM	0.005	0.005	-
10:23 AM	0.009	0.007	10:23 AM	0.005	0.005	-
10:24 AM	0.009	0.007	10:24 AM	0.004	0.005	-
10:25 AM	0.019	0.008	10:25 AM	0.005	0.005	-
10:26 AM	0.008	0.008	10:26 AM	0.008	0.005	-
10:27 AM	0.009	0.008	10:27 AM	0.005	0.005	-
10:28 AM	0.015	0.009	10:28 AM	0.005	0.005	-
10:29 AM	0.008	0.009	10:29 AM	0.005	0.005	-
10:30 AM	0.007	0.009	10:30 AM	0.005	0.005	-
10:31 AM	0.010	0.009	10:31 AM	0.005	0.005	-
10:32 AM	0.008	0.009	10:32 AM	0.005	0.005	-
10:33 AM	0.021	0.010	10:33 AM	0.006	0.005	-
10:34 AM	0.013	0.011	10:34 AM	0.006	0.005	-
10:35 AM	0.010	0.011	10:35 AM	0.006	0.005	-
10:36 AM	0.012	0.011	10:36 AM	0.006	0.005	-
10:37 AM	0.008	0.011	10:37 AM	0.006	0.005	-
10:38 AM	0.007	0.011	10:38 AM	0.005	0.005	-
10:39 AM	0.007	0.011	10:39 AM	0.005	0.006	-
10:40 AM	0.007	0.010	10:40 AM	0.005	0.006	-
10:41 AM	0.009	0.010	10:41 AM	0.005	0.005	-
10:42 AM	0.016	0.011	10:42 AM	0.005	0.005	-
10:43 AM	0.009	0.010	10:43 AM	0.005	0.005	-
10:44 AM	0.011	0.010	10:44 AM	0.005	0.005	-
10:45 AM	0.072	0.015	10:45 AM	0.005	0.005	-

PARTICULATE DATA						
Upwind			Downwind			Exceeds Particulate Alarm Limits
Time	PM 10 (mg/m ³)	15-Minute Average	Time	PM 10 (mg/m ³)	15-Minute Average	
10:46 AM	0.424	0.042	10:46 AM	0.005	0.005	-
10:47 AM	0.013	0.043	10:47 AM	0.008	0.006	-
10:48 AM	0.018	0.042	10:48 AM	0.007	0.006	-
10:49 AM	0.008	0.042	10:49 AM	0.005	0.006	-
10:50 AM	0.006	0.042	10:50 AM	0.006	0.006	-
10:51 AM	0.007	0.041	10:51 AM	0.005	0.005	-
10:52 AM	0.006	0.041	10:52 AM	0.006	0.005	-
10:53 AM	0.018	0.042	10:53 AM	0.006	0.006	-
10:54 AM	0.009	0.042	10:54 AM	0.005	0.006	-
10:55 AM	0.007	0.042	10:55 AM	0.005	0.006	-
10:56 AM	0.007	0.042	10:56 AM	0.005	0.006	-
10:57 AM	0.011	0.042	10:57 AM	0.005	0.006	-
10:58 AM	0.011	0.042	10:58 AM	0.005	0.006	-
10:59 AM	0.009	0.042	10:59 AM	0.006	0.006	-
11:00 AM	0.009	0.038	11:00 AM	0.005	0.006	-
11:01 AM	0.008	0.010	11:01 AM	0.005	0.006	-
11:02 AM	0.006	0.009	11:02 AM	0.006	0.005	-
11:03 AM	0.007	0.009	11:03 AM	0.006	0.005	-
11:04 AM	0.058	0.012	11:04 AM	0.005	0.005	-
11:05 AM	0.008	0.012	11:05 AM	0.005	0.005	-
11:06 AM	0.005	0.012	11:06 AM	0.005	0.005	-
11:07 AM	0.008	0.012	11:07 AM	0.006	0.005	-
11:08 AM	0.006	0.011	11:08 AM	0.006	0.005	-
11:09 AM	0.006	0.011	11:09 AM	0.006	0.005	-
11:10 AM	0.007	0.011	11:10 AM	0.006	0.005	-
11:11 AM	0.009	0.011	11:11 AM	0.005	0.005	-
11:12 AM	0.005	0.011	11:12 AM	0.006	0.006	-
11:13 AM	0.005	0.010	11:13 AM	0.006	0.006	-
11:14 AM	0.016	0.011	11:14 AM	0.006	0.006	-
11:15 AM	0.007	0.011	11:15 AM	0.005	0.006	-
11:16 AM	0.007	0.011	11:16 AM	0.005	0.006	-
11:17 AM	0.008	0.011	11:17 AM	0.005	0.006	-
11:18 AM	0.005	0.011	11:18 AM	0.005	0.005	-
11:19 AM	0.006	0.007	11:19 AM	0.005	0.005	-
11:20 AM	0.006	0.007	11:20 AM	0.005	0.005	-
11:21 AM	0.006	0.007	11:21 AM	0.006	0.006	-
11:22 AM	0.006	0.007	11:22 AM	0.005	0.005	-
11:23 AM	0.006	0.007	11:23 AM	0.005	0.005	-
11:24 AM	0.006	0.007	11:24 AM	0.005	0.005	-
11:25 AM	0.006	0.007	11:25 AM	0.006	0.005	-
11:26 AM	0.005	0.007	11:26 AM	0.006	0.005	-
11:27 AM	0.005	0.007	11:27 AM	0.005	0.005	-
11:28 AM	0.005	0.007	11:28 AM	0.006	0.005	-
11:29 AM	0.005	0.006	11:29 AM	0.005	0.005	-
11:30 AM	0.005	0.006	11:30 AM	0.005	0.005	-
11:31 AM	0.006	0.006	11:31 AM	0.005	0.005	-
11:32 AM	0.005	0.006	11:32 AM	0.005	0.005	-
11:33 AM	0.007	0.006	11:33 AM	0.006	0.005	-
11:34 AM	0.005	0.006	11:34 AM	0.005	0.005	-
11:35 AM	0.005	0.006	11:35 AM	0.005	0.005	-
11:36 AM	0.005	0.005	11:36 AM	0.005	0.005	-
11:37 AM	0.005	0.005	11:37 AM	0.006	0.005	-
11:38 AM	0.005	0.005	11:38 AM	0.006	0.005	-
11:39 AM	0.005	0.005	11:39 AM	0.006	0.005	-
11:40 AM	0.006	0.005	11:40 AM	0.005	0.005	-
11:41 AM	0.006	0.005	11:41 AM	0.005	0.005	-
11:42 AM	0.011	0.006	11:42 AM	0.005	0.005	-
11:43 AM	0.006	0.006	11:43 AM	0.005	0.005	-
11:44 AM	0.005	0.006	11:44 AM	0.005	0.005	-
11:45 AM	0.005	0.006	11:45 AM	0.005	0.005	-
11:46 AM	0.013	0.006	11:46 AM	0.006	0.005	-
11:47 AM	0.011	0.007	11:47 AM	0.005	0.005	-
11:48 AM	0.005	0.007	11:48 AM	0.005	0.005	-
11:49 AM	0.005	0.007	11:49 AM	0.005	0.005	-
11:50 AM	0.005	0.007	11:50 AM	0.005	0.005	-
11:51 AM	0.006	0.007	11:51 AM	0.005	0.005	-
11:52 AM	0.005	0.007	11:52 AM	0.006	0.005	-
11:53 AM	0.005	0.007	11:53 AM	0.005	0.005	-
11:54 AM	0.008	0.007	11:54 AM	0.005	0.005	-

PARTICULATE DATA						
Upwind			Downwind			Exceeds Particulate Alarm Limits
Time	PM 10 (mg/m ³)	15-Minute Average	Time	PM 10 (mg/m ³)	15-Minute Average	
11:55 AM	0.058	0.010	11:55 AM	0.006	0.005	-
11:56 AM	0.006	0.010	11:56 AM	0.005	0.005	-
11:57 AM	0.005	0.010	11:57 AM	0.006	0.005	-
11:58 AM	0.007	0.010	11:58 AM	0.006	0.005	-
11:59 AM	0.005	0.010	11:59 AM	0.006	0.005	-
12:00 PM	0.004	0.010	12:00 PM	0.006	0.005	-
12:01 PM	0.005	0.009	12:01 PM	0.006	0.005	-
12:02 PM	0.004	0.009	12:02 PM	0.005	0.005	-
12:03 PM	0.004	0.009	12:03 PM	0.006	0.006	-
12:04 PM	0.004	0.009	12:04 PM	0.006	0.006	-
12:05 PM	0.004	0.009	12:05 PM	0.005	0.006	-
12:06 PM	0.004	0.009	12:06 PM	0.006	0.006	-
12:07 PM	0.005	0.009	12:07 PM	0.005	0.006	-
12:08 PM	0.004	0.008	12:08 PM	0.007	0.006	-
12:09 PM	0.005	0.008	12:09 PM	0.006	0.006	-
12:10 PM	0.005	0.005	12:10 PM	0.006	0.006	-
12:11 PM	0.006	0.005	12:11 PM	0.006	0.006	-
12:12 PM	0.004	0.005	12:12 PM	0.005	0.006	-
12:13 PM	0.006	0.005	12:13 PM	0.004	0.006	-
12:14 PM	0.004	0.005	12:14 PM	0.004	0.006	-
12:15 PM	0.004	0.005	12:15 PM	0.004	0.005	-
12:16 PM	0.010	0.005	12:16 PM	0.004	0.005	-
12:17 PM	0.006	0.005	12:17 PM	0.004	0.005	-
12:18 PM	0.005	0.005	12:18 PM	0.004	0.005	-
12:19 PM	0.006	0.005	12:19 PM	0.005	0.005	-
12:20 PM	0.005	0.005	12:20 PM	0.005	0.005	-
12:21 PM	0.006	0.005	12:21 PM	0.004	0.005	-
12:22 PM	0.006	0.005	12:22 PM	0.005	0.005	-
12:23 PM	0.007	0.006	12:23 PM	0.007	0.005	-
12:24 PM	0.006	0.006	12:24 PM	0.005	0.005	-
12:25 PM	0.006	0.006	12:25 PM	0.005	0.005	-
12:26 PM	0.006	0.006	12:26 PM	0.005	0.005	-
12:27 PM	0.006	0.006	12:27 PM	0.005	0.005	-
12:28 PM	0.006	0.006	12:28 PM	0.004	0.005	-
12:29 PM	0.007	0.006	12:29 PM	0.006	0.005	-
12:30 PM	0.007	0.006	12:30 PM	0.005	0.005	-
12:31 PM	0.007	0.006	12:31 PM	0.006	0.005	-
12:32 PM	0.007	0.006	12:32 PM	0.006	0.005	-
12:33 PM	0.007	0.006	12:33 PM	0.005	0.005	-
12:34 PM	0.007	0.006	12:34 PM	0.006	0.005	-
12:35 PM	0.007	0.007	12:35 PM	0.005	0.005	-
12:36 PM	0.007	0.007	12:36 PM	0.007	0.005	-
12:37 PM	0.007	0.007	12:37 PM	0.005	0.005	-
12:38 PM	0.008	0.007	12:38 PM	0.005	0.005	-
12:39 PM	0.008	0.007	12:39 PM	0.005	0.005	-
12:40 PM	0.009	0.007	12:40 PM	0.005	0.005	-
12:41 PM	0.008	0.007	12:41 PM	0.005	0.005	-
12:42 PM	0.009	0.007	12:42 PM	0.006	0.005	-
12:43 PM	0.027	0.009	12:43 PM	0.007	0.006	-
12:44 PM	0.009	0.009	12:44 PM	0.006	0.006	-
12:45 PM	0.009	0.009	12:45 PM	0.006	0.006	-
12:46 PM	0.009	0.009	12:46 PM	0.006	0.006	-
12:47 PM	0.008	0.009	12:47 PM	0.005	0.006	-
12:48 PM	0.008	0.009	12:48 PM	0.006	0.006	-
12:49 PM	0.009	0.009	12:49 PM	0.004	0.006	-
12:50 PM	0.009	0.010	12:50 PM	0.005	0.006	-
12:51 PM	0.010	0.010	12:51 PM	0.011	0.006	-
12:52 PM	0.009	0.010	12:52 PM	0.006	0.006	-
12:53 PM	0.009	0.010	12:53 PM	0.006	0.006	-
12:54 PM	0.009	0.010	12:54 PM	0.007	0.006	-
12:55 PM	0.009	0.010	12:55 PM	0.005	0.006	-
12:56 PM	0.012	0.010	12:56 PM	0.005	0.006	-
12:57 PM	0.010	0.010	12:57 PM	0.004	0.006	-
12:58 PM	0.009	0.009	12:58 PM	0.006	0.006	-
12:59 PM	0.009	0.009	12:59 PM	0.005	0.006	-
1:00 PM	0.012	0.009	1:00 PM	0.005	0.006	-
1:01 PM	0.009	0.009	1:01 PM	0.004	0.006	-
1:02 PM	0.012	0.010	1:02 PM	0.004	0.006	-
1:03 PM	0.009	0.010	1:03 PM	0.004	0.005	-

PARTICULATE DATA						
Upwind			Downwind			Exceeds Particulate Alarm Limits
Time	PM 10 (mg/m ³)	15-Minute Average	Time	PM 10 (mg/m ³)	15-Minute Average	
1:04 PM	0.009	0.010	1:04 PM	0.005	0.005	-
1:05 PM	0.010	0.010	1:05 PM	0.005	0.005	-
1:06 PM	0.009	0.010	1:06 PM	0.005	0.005	-
1:07 PM	0.008	0.010	1:07 PM	0.005	0.005	-
1:08 PM	0.009	0.010	1:08 PM	0.005	0.005	-
1:09 PM	0.009	0.010	1:09 PM	0.005	0.005	-
1:10 PM	0.013	0.010	1:10 PM	0.005	0.005	-
1:11 PM	0.008	0.010	1:11 PM	0.004	0.005	-
1:12 PM	0.014	0.010	1:12 PM	0.004	0.005	-
1:13 PM	0.009	0.010	1:13 PM	0.004	0.005	-
1:14 PM	0.011	0.010	1:14 PM	0.004	0.005	-
1:15 PM	0.010	0.010	1:15 PM	0.004	0.004	-
1:16 PM	0.010	0.010	1:16 PM	0.005	0.005	-
1:17 PM	0.008	0.010	1:17 PM	0.004	0.005	-
1:18 PM	0.008	0.010	1:18 PM	0.004	0.005	-
1:19 PM	0.009	0.010	1:19 PM	0.005	0.005	-
1:20 PM	0.012	0.010	1:20 PM	0.004	0.004	-
1:21 PM	0.011	0.010	1:21 PM	0.004	0.004	-
1:22 PM	0.011	0.010	1:22 PM	0.004	0.004	-
1:23 PM	0.009	0.010	1:23 PM	0.004	0.004	-
1:24 PM	0.012	0.010	1:24 PM	0.004	0.004	-
1:25 PM	0.010	0.010	1:25 PM	0.004	0.004	-
1:26 PM	0.016	0.011	1:26 PM	0.004	0.004	-
1:27 PM	0.019	0.011	1:27 PM	0.003	0.004	-
1:28 PM	0.014	0.011	1:28 PM	0.004	0.004	-
1:29 PM	0.010	0.011	1:29 PM	0.005	0.004	-
1:30 PM	0.011	0.011	1:30 PM	0.004	0.004	-
1:31 PM	0.014	0.012	1:31 PM	0.004	0.004	-
1:32 PM	0.014	0.012	1:32 PM	0.004	0.004	-
1:33 PM	0.010	0.012	1:33 PM	0.004	0.004	-
1:34 PM	0.011	0.012	1:34 PM	0.004	0.004	-
1:35 PM	0.013	0.012	1:35 PM	0.003	0.004	-
1:36 PM	0.012	0.012	1:36 PM	0.004	0.004	-
1:37 PM	0.010	0.012	1:37 PM	0.003	0.004	-
1:38 PM	0.013	0.013	1:38 PM	0.004	0.004	-
1:39 PM	0.022	0.013	1:39 PM	0.004	0.004	-
1:40 PM	0.011	0.013	1:40 PM	0.004	0.004	-
1:41 PM	0.011	0.013	1:41 PM	0.004	0.004	-
1:42 PM	0.011	0.012	1:42 PM	0.004	0.004	-
1:43 PM	0.011	0.012	1:43 PM	0.004	0.004	-
1:44 PM	0.011	0.012	1:44 PM	0.004	0.004	-
1:45 PM	0.011	0.012	1:45 PM	0.004	0.004	-
1:46 PM	0.022	0.013	1:46 PM	0.004	0.004	-
1:47 PM	0.012	0.013	1:47 PM	0.005	0.004	-
1:48 PM	0.014	0.013	1:48 PM	0.004	0.004	-
1:49 PM	0.017	0.013	1:49 PM	0.004	0.004	-
1:50 PM	0.019	0.014	1:50 PM	0.004	0.004	-
1:51 PM	0.010	0.014	1:51 PM	0.004	0.004	-
1:52 PM	0.011	0.014	1:52 PM	0.005	0.004	-
1:53 PM	0.011	0.014	1:53 PM	0.004	0.004	-
1:54 PM	0.011	0.013	1:54 PM	0.004	0.004	-
1:55 PM	0.011	0.013	1:55 PM	0.004	0.004	-
1:56 PM	0.013	0.013	1:56 PM	0.005	0.004	-
1:57 PM	0.019	0.014	1:57 PM	0.004	0.004	-
1:58 PM	0.014	0.014	1:58 PM	0.004	0.004	-
1:59 PM	0.012	0.014	1:59 PM	0.003	0.004	-
2:00 PM	0.012	0.014	2:00 PM	0.003	0.004	-
2:01 PM	0.012	0.013	2:01 PM	0.003	0.004	-
2:02 PM	0.015	0.013	2:02 PM	0.004	0.004	-
2:03 PM	0.015	0.013	2:03 PM	0.003	0.004	-
2:04 PM	0.018	0.014	2:04 PM	0.003	0.004	-
2:05 PM	0.014	0.013	2:05 PM	0.003	0.004	-
2:06 PM	0.013	0.013	2:06 PM	0.003	0.004	-
2:07 PM	0.014	0.014	2:07 PM	0.003	0.004	-
2:08 PM	0.013	0.014	2:08 PM	0.003	0.003	-
2:09 PM	0.014	0.014	2:09 PM	0.003	0.003	-
2:10 PM	0.013	0.014	2:10 PM	0.003	0.003	-
2:11 PM	0.014	0.014	2:11 PM	0.003	0.003	-
2:12 PM	0.014	0.014	2:12 PM	0.003	0.003	-

PARTICULATE DATA						
Upwind			Downwind			Exceeds Particulate Alarm Limits
Time	PM 10 (mg/m ³)	15-Minute Average	Time	PM 10 (mg/m ³)	15-Minute Average	
2:13 PM	0.013	0.014	2:13 PM	0.003	0.003	-
2:14 PM	0.014	0.014	2:14 PM	0.003	0.003	-
2:15 PM	0.013	0.014	2:15 PM	0.004	0.003	-
2:16 PM	0.014	0.014	2:16 PM	0.004	0.003	-
2:17 PM	0.017	0.014	2:17 PM	0.004	0.003	-
2:18 PM	0.013	0.014	2:18 PM	0.005	0.003	-
2:19 PM	0.013	0.014	2:19 PM	0.003	0.003	-
2:20 PM	0.016	0.014	2:20 PM	0.003	0.003	-
2:21 PM	0.015	0.014	2:21 PM	0.003	0.003	-
2:22 PM			2:22 PM	0.003	0.003	
2:23 PM			2:23 PM	0.003	0.003	
2:24 PM			2:24 PM	0.003	0.003	
2:25 PM			2:25 PM	0.003	0.003	
2:26 PM			2:26 PM	0.003	0.003	
2:27 PM			2:27 PM	0.004	0.003	
2:28 PM			2:28 PM	0.003	0.003	
2:29 PM			2:29 PM	0.003	0.003	
2:30 PM			2:30 PM	0.003	0.003	
2:31 PM			2:31 PM	0.003	0.003	
2:32 PM			2:32 PM	0.003	0.003	
2:33 PM			2:33 PM	0.003	0.003	
2:34 PM			2:34 PM	0.003	0.003	
2:35 PM			2:35 PM	0.003	0.003	
2:36 PM			2:36 PM	0.003	0.003	
2:37 PM			2:37 PM	0.003	0.003	
2:38 PM			2:38 PM	0.003	0.003	
2:39 PM			2:39 PM	0.002	0.003	
2:40 PM			2:40 PM	0.002	0.003	
2:41 PM			2:41 PM	0.002	0.003	
2:42 PM			2:42 PM	0.003	0.003	
2:43 PM			2:43 PM	0.003	0.003	
2:44 PM			2:44 PM	0.003	0.003	
2:45 PM			2:45 PM	0.003	0.003	

October 18, 2022						
Number of Instances Where Downwind VOCs Exceeds Upwind VOCs + 5ppm =						0
Number of Comparable Data Points =						403
PID DATA						
Upwind			Downwind			Exceeds VOCs Alarm Limits
Time	VOC (ppm)	15-Minute Average	Time	VOC (ppm)	15-Minute Average	
7:31 AM	0.0		7:31 AM	0.0		
7:32 AM	0.0		7:32 AM	0.0		
7:33 AM	0.0		7:33 AM	0.0		
7:34 AM	0.0		7:34 AM	0.0		
7:35 AM	0.0		7:35 AM	0.0		
7:36 AM	0.0		7:36 AM	0.0		
7:37 AM	0.0		7:37 AM	0.0		
7:38 AM	0.0		7:38 AM	0.0		
7:39 AM	0.0		7:39 AM	0.0		
7:40 AM	0.0		7:40 AM	0.0		
7:41 AM	0.0		7:41 AM	0.0		
7:42 AM	0.0		7:42 AM	0.0		
7:43 AM	0.0		7:43 AM	0.0		
7:44 AM	0.0		7:44 AM	0.0		
7:45 AM	0.0	0.0	7:45 AM	0.0	0.0	-
7:46 AM	0.0	0.0	7:46 AM	0.0	0.0	-
7:47 AM	0.0	0.0	7:47 AM	0.0	0.0	-
7:48 AM	0.0	0.0	7:48 AM	0.0	0.0	-
7:49 AM	0.0	0.0	7:49 AM	0.0	0.0	-
7:50 AM	0.0	0.0	7:50 AM	0.0	0.0	-
7:51 AM	0.0	0.0	7:51 AM	0.0	0.0	-
7:52 AM	0.0	0.0	7:52 AM	0.0	0.0	-
7:53 AM	0.0	0.0	7:53 AM	0.0	0.0	-
7:54 AM	0.0	0.0	7:54 AM	0.0	0.0	-
7:55 AM	0.0	0.0	7:55 AM	0.0	0.0	-
7:56 AM	0.0	0.0	7:56 AM	0.0	0.0	-
7:57 AM	0.0	0.0	7:57 AM	0.0	0.0	-
7:58 AM	0.0	0.0	7:58 AM	0.0	0.0	-
7:59 AM	0.0	0.0	7:59 AM	0.0	0.0	-
8:00 AM	0.0	0.0	8:00 AM	0.0	0.0	-
8:01 AM	0.0	0.0	8:01 AM	0.0	0.0	-
8:02 AM	0.0	0.0	8:02 AM	0.0	0.0	-
8:03 AM	0.0	0.0	8:03 AM	0.0	0.0	-
8:04 AM	0.0	0.0	8:04 AM	0.0	0.0	-
8:05 AM	0.0	0.0	8:05 AM	0.0	0.0	-
8:06 AM	0.0	0.0	8:06 AM	0.0	0.0	-
8:07 AM	0.0	0.0	8:07 AM	0.0	0.0	-
8:08 AM	0.0	0.0	8:08 AM	0.0	0.0	-
8:09 AM	0.0	0.0	8:09 AM	0.0	0.0	-
8:10 AM	0.0	0.0	8:10 AM	0.0	0.0	-
8:11 AM	0.0	0.0	8:11 AM	0.0	0.0	-
8:12 AM	0.0	0.0	8:12 AM	0.0	0.0	-
8:13 AM	0.0	0.0	8:13 AM	0.0	0.0	-
8:14 AM	0.0	0.0	8:14 AM	0.0	0.0	-
8:15 AM	0.0	0.0	8:15 AM	0.0	0.0	-
8:16 AM	0.0	0.0	8:16 AM	0.0	0.0	-
8:17 AM	0.0	0.0	8:17 AM	0.0	0.0	-
8:18 AM	0.0	0.0	8:18 AM	0.0	0.0	-
8:19 AM	0.0	0.0	8:19 AM	0.0	0.0	-
8:20 AM	0.0	0.0	8:20 AM	0.0	0.0	-
8:21 AM	0.0	0.0	8:21 AM	0.0	0.0	-
8:22 AM	0.0	0.0	8:22 AM	0.0	0.0	-
8:23 AM	0.0	0.0	8:23 AM	0.0	0.0	-
8:24 AM	0.0	0.0	8:24 AM	0.0	0.0	-
8:25 AM	0.0	0.0	8:25 AM	0.0	0.0	-
8:26 AM	0.0	0.0	8:26 AM	0.0	0.0	-
8:27 AM	0.0	0.0	8:27 AM	0.0	0.0	-
8:28 AM	0.0	0.0	8:28 AM	0.0	0.0	-
8:29 AM	0.0	0.0	8:29 AM	0.0	0.0	-
8:30 AM	0.0	0.0	8:30 AM	0.0	0.0	-
8:31 AM	0.0	0.0	8:31 AM	0.0	0.0	-
8:32 AM	0.0	0.0	8:32 AM	0.0	0.0	-
8:33 AM	0.0	0.0	8:33 AM	0.0	0.0	-
8:34 AM	0.0	0.0	8:34 AM	0.0	0.0	-
8:35 AM	0.0	0.0	8:35 AM	0.0	0.0	-
8:36 AM	0.0	0.0	8:36 AM	0.0	0.0	-
8:37 AM	0.0	0.0	8:37 AM	0.0	0.0	-
8:38 AM	0.0	0.0	8:38 AM	0.0	0.0	-
8:39 AM	0.0	0.0	8:39 AM	0.0	0.0	-
8:40 AM	0.0	0.0	8:40 AM	0.0	0.0	-
8:41 AM	0.0	0.0	8:41 AM	0.0	0.0	-

PID DATA						
Upwind			Downwind			Exceeds VOCs Alarm Limits
Time	VOC (ppm)	15-Minute Average	Time	VOC (ppm)	15-Minute Average	
8:42 AM	0.0	0.0	8:42 AM	0.0	0.0	-
8:43 AM	0.0	0.0	8:43 AM	0.0	0.0	-
8:46 AM	0.0	0.0	8:46 AM	0.0	0.0	-
8:47 AM	0.0	0.0	8:47 AM	0.0	0.0	-
8:48 AM	0.0	0.0	8:48 AM	0.0	0.0	-
8:49 AM	0.0	0.0	8:49 AM	0.0	0.0	-
8:50 AM	0.0	0.0	8:50 AM	0.0	0.0	-
8:51 AM	0.0	0.0	8:51 AM	0.0	0.0	-
8:52 AM	0.0	0.0	8:52 AM	0.0	0.0	-
8:53 AM	0.0	0.0	8:53 AM	0.0	0.0	-
8:54 AM	0.0	0.0	8:54 AM	0.0	0.0	-
8:55 AM	0.0	0.0	8:55 AM	0.0	0.0	-
8:56 AM	0.0	0.0	8:56 AM	0.0	0.0	-
8:57 AM	0.0	0.0	8:57 AM	0.0	0.0	-
8:58 AM	0.0	0.0	8:58 AM	0.0	0.0	-
8:59 AM	0.0	0.0	8:59 AM	0.0	0.0	-
9:00 AM	0.0	0.0	9:00 AM	0.0	0.0	-
9:01 AM	0.0	0.0	9:01 AM	0.0	0.0	-
9:02 AM	0.0	0.0	9:02 AM	0.0	0.0	-
9:03 AM	0.0	0.0	9:03 AM	0.0	0.0	-
9:04 AM	0.0	0.0	9:04 AM	0.0	0.0	-
9:05 AM	0.0	0.0	9:05 AM	0.0	0.0	-
9:06 AM	0.0	0.0	9:06 AM	0.0	0.0	-
9:07 AM	0.0	0.0	9:07 AM	0.0	0.0	-
9:08 AM	0.0	0.0	9:08 AM	0.0	0.0	-
9:09 AM	0.0	0.0	9:09 AM	0.0	0.0	-
9:10 AM	0.0	0.0	9:10 AM	0.0	0.0	-
9:11 AM	0.0	0.0	9:11 AM	0.0	0.0	-
9:12 AM	0.0	0.0	9:12 AM	0.0	0.0	-
9:13 AM	0.0	0.0	9:13 AM	0.1	0.0	-
9:14 AM	0.0	0.0	9:14 AM	0.1	0.0	-
9:15 AM	0.0	0.0	9:15 AM	0.1	0.0	-
9:16 AM	0.0	0.0	9:16 AM	0.1	0.0	-
9:17 AM	0.0	0.0	9:17 AM	0.1	0.0	-
9:18 AM	0.0	0.0	9:18 AM	0.1	0.0	-
9:19 AM	0.0	0.0	9:19 AM	0.1	0.1	-
9:20 AM	0.0	0.0	9:20 AM	0.1	0.1	-
9:21 AM	0.0	0.0	9:21 AM	0.1	0.1	-
9:22 AM	0.0	0.0	9:22 AM	0.1	0.1	-
9:23 AM	0.0	0.0	9:23 AM	0.1	0.1	-
9:24 AM	0.0	0.0	9:24 AM	0.0	0.1	-
9:25 AM	0.0	0.0	9:25 AM	0.0	0.1	-
9:26 AM	0.0	0.0	9:26 AM	0.0	0.1	-
9:27 AM	0.0	0.0	9:27 AM	0.0	0.1	-
9:28 AM	0.0	0.0	9:28 AM	0.0	0.1	-
9:29 AM	0.0	0.0	9:29 AM	0.0	0.1	-
9:30 AM	0.0	0.0	9:30 AM	0.0	0.1	-
9:31 AM	0.0	0.0	9:31 AM	0.0	0.1	-
9:32 AM	0.0	0.0	9:32 AM	0.0	0.0	-
9:33 AM	0.0	0.0	9:33 AM	0.0	0.0	-
9:34 AM	0.0	0.0	9:34 AM	0.0	0.0	-
9:35 AM	0.0	0.0	9:35 AM	0.0	0.0	-
9:36 AM	0.0	0.0	9:36 AM	0.0	0.0	-
9:37 AM	0.0	0.0	9:37 AM	0.0	0.0	-
9:38 AM	0.0	0.0	9:38 AM	0.0	0.0	-
9:39 AM	0.0	0.0	9:39 AM	0.0	0.0	-
9:40 AM	0.0	0.0	9:40 AM	0.0	0.0	-
9:41 AM	0.0	0.0	9:41 AM	0.0	0.0	-
9:42 AM	0.0	0.0	9:42 AM	0.0	0.0	-
9:43 AM	0.0	0.0	9:43 AM	0.0	0.0	-
9:44 AM	0.0	0.0	9:44 AM	0.0	0.0	-
9:45 AM	0.0	0.0	9:45 AM	0.0	0.0	-
9:46 AM	0.0	0.0	9:46 AM	0.0	0.0	-
9:47 AM	0.0	0.0	9:47 AM	0.0	0.0	-
9:48 AM	0.0	0.0	9:48 AM	0.0	0.0	-
9:49 AM	0.0	0.0	9:49 AM	0.0	0.0	-
9:50 AM	0.0	0.0	9:50 AM	0.0	0.0	-
9:51 AM	0.0	0.0	9:51 AM	0.0	0.0	-
9:52 AM	0.0	0.0	9:52 AM	0.0	0.0	-
9:53 AM	0.0	0.0	9:53 AM	0.0	0.0	-
9:54 AM	0.0	0.0	9:54 AM	0.0	0.0	-
9:55 AM	0.0	0.0	9:55 AM	0.0	0.0	-
9:56 AM	0.0	0.0	9:56 AM	0.0	0.0	-
9:57 AM	0.0	0.0	9:57 AM	0.0	0.0	-

PID DATA						
Upwind			Downwind			Exceeds VOCs Alarm Limits
Time	VOC (ppm)	15-Minute Average	Time	VOC (ppm)	15-Minute Average	
9:58 AM	0.0	0.0	9:58 AM	0.0	0.0	-
9:59 AM	0.0	0.0	9:59 AM	0.0	0.0	-
10:00 AM	0.0	0.0	10:00 AM	0.0	0.0	-
10:01 AM	0.0	0.0	10:01 AM	0.0	0.0	-
10:02 AM	0.0	0.0	10:02 AM	0.0	0.0	-
10:03 AM	0.0	0.0	10:03 AM	0.0	0.0	-
10:04 AM	0.0	0.0	10:04 AM	0.0	0.0	-
10:05 AM	0.0	0.0	10:05 AM	0.0	0.0	-
10:06 AM	0.0	0.0	10:06 AM	0.0	0.0	-
10:07 AM	0.0	0.0	10:07 AM	0.0	0.0	-
10:08 AM	0.0	0.0	10:08 AM	0.0	0.0	-
10:09 AM	0.0	0.0	10:09 AM	0.0	0.0	-
10:10 AM	0.0	0.0	10:10 AM	0.0	0.0	-
10:11 AM	0.0	0.0	10:11 AM	0.0	0.0	-
10:12 AM	0.0	0.0	10:12 AM	0.0	0.0	-
10:13 AM	0.0	0.0	10:13 AM	0.0	0.0	-
10:14 AM	0.0	0.0	10:14 AM	0.0	0.0	-
10:15 AM	0.0	0.0	10:15 AM	0.0	0.0	-
10:16 AM	0.0	0.0	10:16 AM	0.0	0.0	-
10:17 AM	0.0	0.0	10:17 AM	0.0	0.0	-
10:18 AM	0.0	0.0	10:18 AM	0.0	0.0	-
10:19 AM	0.0	0.0	10:19 AM	0.0	0.0	-
10:20 AM	0.0	0.0	10:20 AM	0.0	0.0	-
10:21 AM	0.0	0.0	10:21 AM	0.0	0.0	-
10:22 AM	0.0	0.0	10:22 AM	0.0	0.0	-
10:23 AM	0.0	0.0	10:23 AM	0.0	0.0	-
10:24 AM	0.0	0.0	10:24 AM	0.0	0.0	-
10:25 AM	0.0	0.0	10:25 AM	0.0	0.0	-
10:26 AM	0.0	0.0	10:26 AM	0.0	0.0	-
10:27 AM	0.0	0.0	10:27 AM	0.0	0.0	-
10:28 AM	0.0	0.0	10:28 AM	0.0	0.0	-
10:29 AM	0.0	0.0	10:29 AM	0.0	0.0	-
10:30 AM	0.0	0.0	10:30 AM	0.0	0.0	-
10:31 AM	0.0	0.0	10:31 AM	0.0	0.0	-
10:32 AM	0.0	0.0	10:32 AM	0.0	0.0	-
10:33 AM	0.0	0.0	10:33 AM	0.0	0.0	-
10:34 AM	0.0	0.0	10:34 AM	0.0	0.0	-
10:35 AM	0.0	0.0	10:35 AM	0.0	0.0	-
10:36 AM	0.0	0.0	10:36 AM	0.0	0.0	-
10:37 AM	0.0	0.0	10:37 AM	0.0	0.0	-
10:38 AM	0.0	0.0	10:38 AM	0.0	0.0	-
10:39 AM	0.0	0.0	10:39 AM	0.0	0.0	-
10:40 AM	0.0	0.0	10:40 AM	0.0	0.0	-
10:41 AM	0.0	0.0	10:41 AM	0.0	0.0	-
10:42 AM	0.0	0.0	10:42 AM	0.0	0.0	-
10:43 AM	0.0	0.0	10:43 AM	0.0	0.0	-
10:44 AM	0.0	0.0	10:44 AM	0.0	0.0	-
10:45 AM	0.0	0.0	10:45 AM	0.0	0.0	-
10:46 AM	0.0	0.0	10:46 AM	0.0	0.0	-
10:47 AM	0.0	0.0	10:47 AM	0.0	0.0	-
10:48 AM	0.0	0.0	10:48 AM	0.0	0.0	-
10:49 AM	0.0	0.0	10:49 AM	0.0	0.0	-
10:50 AM	0.0	0.0	10:50 AM	0.0	0.0	-
10:51 AM	0.0	0.0	10:51 AM	0.0	0.0	-
10:52 AM	0.0	0.0	10:52 AM	0.0	0.0	-
10:53 AM	0.0	0.0	10:53 AM	0.0	0.0	-
10:54 AM	0.0	0.0	10:54 AM	0.0	0.0	-
10:55 AM	0.0	0.0	10:55 AM	0.0	0.0	-
10:56 AM	0.0	0.0	10:56 AM	0.0	0.0	-
10:57 AM	0.0	0.0	10:57 AM	0.0	0.0	-
10:58 AM	0.0	0.0	10:58 AM	0.0	0.0	-
10:59 AM	0.0	0.0	10:59 AM	0.0	0.0	-
11:00 AM	0.0	0.0	11:00 AM	0.0	0.0	-
11:01 AM	0.0	0.0	11:01 AM	0.0	0.0	-
11:02 AM	0.0	0.0	11:02 AM	0.0	0.0	-
11:03 AM	0.0	0.0	11:03 AM	0.0	0.0	-
11:04 AM	0.0	0.0	11:04 AM	0.0	0.0	-
11:05 AM	0.0	0.0	11:05 AM	0.0	0.0	-
11:06 AM	0.0	0.0	11:06 AM	0.0	0.0	-
11:07 AM	0.0	0.0	11:07 AM	0.0	0.0	-
11:08 AM	0.0	0.0	11:08 AM	0.0	0.0	-
11:09 AM	0.0	0.0	11:09 AM	0.0	0.0	-
11:10 AM	0.0	0.0	11:10 AM	0.0	0.0	-
11:11 AM	0.0	0.0	11:11 AM	0.0	0.0	-

PID DATA						
Upwind			Downwind			Exceeds VOCs Alarm Limits
Time	VOC (ppm)	15-Minute Average	Time	VOC (ppm)	15-Minute Average	
11:12 AM	0.0	0.0	11:12 AM	0.0	0.0	-
11:13 AM	0.0	0.0	11:13 AM	0.0	0.0	-
11:14 AM	0.0	0.0	11:14 AM	0.0	0.0	-
11:15 AM	0.0	0.0	11:15 AM	0.0	0.0	-
11:16 AM	0.0	0.0	11:16 AM	0.0	0.0	-
11:17 AM	0.0	0.0	11:17 AM	0.0	0.0	-
11:18 AM	0.0	0.0	11:18 AM	0.0	0.0	-
11:19 AM	0.0	0.0	11:19 AM	0.0	0.0	-
11:20 AM	0.0	0.0	11:20 AM	0.0	0.0	-
11:21 AM	0.0	0.0	11:21 AM	0.0	0.0	-
11:22 AM	0.0	0.0	11:22 AM	0.0	0.0	-
11:23 AM	0.0	0.0	11:23 AM	0.0	0.0	-
11:24 AM	0.0	0.0	11:24 AM	0.0	0.0	-
11:25 AM	0.0	0.0	11:25 AM	0.0	0.0	-
11:26 AM	0.0	0.0	11:26 AM	0.0	0.0	-
11:27 AM	0.0	0.0	11:27 AM	0.0	0.0	-
11:28 AM	0.0	0.0	11:28 AM	0.0	0.0	-
11:29 AM	0.0	0.0	11:29 AM	0.0	0.0	-
11:30 AM	0.0	0.0	11:30 AM	0.0	0.0	-
11:31 AM	0.0	0.0	11:31 AM	0.0	0.0	-
11:32 AM	0.0	0.0	11:32 AM	0.0	0.0	-
11:33 AM	0.0	0.0	11:33 AM	0.0	0.0	-
11:34 AM	0.0	0.0	11:34 AM	0.0	0.0	-
11:35 AM	0.0	0.0	11:35 AM	0.0	0.0	-
11:36 AM	0.0	0.0	11:36 AM	0.0	0.0	-
11:37 AM	0.0	0.0	11:37 AM	0.0	0.0	-
11:38 AM	0.0	0.0	11:38 AM	0.0	0.0	-
11:39 AM	0.0	0.0	11:39 AM	0.0	0.0	-
11:40 AM	0.0	0.0	11:40 AM	0.0	0.0	-
11:41 AM	0.0	0.0	11:41 AM	0.0	0.0	-
11:42 AM	0.0	0.0	11:42 AM	0.0	0.0	-
11:43 AM	0.0	0.0	11:43 AM	0.0	0.0	-
11:44 AM	0.0	0.0	11:44 AM	0.0	0.0	-
11:45 AM	0.0	0.0	11:45 AM	0.0	0.0	-
11:46 AM	0.0	0.0	11:46 AM	0.0	0.0	-
11:47 AM	0.0	0.0	11:47 AM	0.0	0.0	-
11:48 AM	0.0	0.0	11:48 AM	0.0	0.0	-
11:49 AM	0.0	0.0	11:49 AM	0.0	0.0	-
11:50 AM	0.0	0.0	11:50 AM	0.0	0.0	-
11:51 AM	0.0	0.0	11:51 AM	0.0	0.0	-
11:52 AM	0.0	0.0	11:52 AM	0.0	0.0	-
11:53 AM	0.0	0.0	11:53 AM	0.0	0.0	-
11:54 AM	0.0	0.0	11:54 AM	0.0	0.0	-
11:55 AM	0.0	0.0	11:55 AM	0.0	0.0	-
11:56 AM	0.0	0.0	11:56 AM	0.0	0.0	-
11:57 AM	0.0	0.0	11:57 AM	0.0	0.0	-
11:58 AM	0.0	0.0	11:58 AM	0.0	0.0	-
11:59 AM	0.0	0.0	11:59 AM	0.0	0.0	-
12:00 PM	0.0	0.0	12:00 PM	0.0	0.0	-
12:01 PM	0.0	0.0	12:01 PM	0.0	0.0	-
12:02 PM	0.0	0.0	12:02 PM	0.0	0.0	-
12:03 PM	0.0	0.0	12:03 PM	0.0	0.0	-
12:04 PM	0.0	0.0	12:04 PM	0.0	0.0	-
12:05 PM	0.0	0.0	12:05 PM	0.0	0.0	-
12:06 PM	0.0	0.0	12:06 PM	0.0	0.0	-
12:07 PM	0.0	0.0	12:07 PM	0.0	0.0	-
12:08 PM	0.0	0.0	12:08 PM	0.0	0.0	-
12:09 PM	0.0	0.0	12:09 PM	0.0	0.0	-
12:10 PM	0.0	0.0	12:10 PM	0.0	0.0	-
12:11 PM	0.0	0.0	12:11 PM	0.0	0.0	-
12:12 PM	0.0	0.0	12:12 PM	0.0	0.0	-
12:13 PM	0.0	0.0	12:13 PM	0.0	0.0	-
12:14 PM	0.0	0.0	12:14 PM	0.0	0.0	-
12:15 PM	0.0	0.0	12:15 PM	0.0	0.0	-
12:16 PM	0.0	0.0	12:16 PM	0.0	0.0	-
12:17 PM	0.0	0.0	12:17 PM	0.0	0.0	-
12:18 PM	0.0	0.0	12:18 PM	0.1	0.0	-
12:19 PM	0.0	0.0	12:19 PM	0.1	0.0	-
12:20 PM	0.0	0.0	12:20 PM	0.1	0.0	-
12:21 PM	0.0	0.0	12:21 PM	0.1	0.0	-
12:22 PM	0.0	0.0	12:22 PM	0.1	0.0	-
12:23 PM	0.0	0.0	12:23 PM	0.1	0.0	-
12:24 PM	0.0	0.0	12:24 PM	0.1	0.0	-
12:25 PM	0.0	0.0	12:25 PM	0.1	0.0	-

PID DATA						
Upwind			Downwind			Exceeds VOCs Alarm Limits
Time	VOC (ppm)	15-Minute Average	Time	VOC (ppm)	15-Minute Average	
12:26 PM	0.0	0.0	12:26 PM	0.1	0.1	-
12:27 PM	0.0	0.0	12:27 PM	0.1	0.1	-
12:28 PM	0.0	0.0	12:28 PM	0.1	0.1	-
12:29 PM	0.0	0.0	12:29 PM	0.1	0.1	-
12:30 PM	0.0	0.0	12:30 PM	0.1	0.1	-
12:31 PM	0.0	0.0	12:31 PM	0.1	0.1	-
12:32 PM	0.0	0.0	12:32 PM	0.1	0.1	-
12:33 PM	0.0	0.0	12:33 PM	0.1	0.1	-
12:34 PM	0.0	0.0	12:34 PM	0.1	0.1	-
12:35 PM	0.0	0.0	12:35 PM	0.1	0.1	-
12:36 PM	0.0	0.0	12:36 PM	0.1	0.1	-
12:37 PM	0.0	0.0	12:37 PM	0.1	0.1	-
12:38 PM	0.0	0.0	12:38 PM	0.1	0.1	-
12:39 PM	0.0	0.0	12:39 PM	0.0	0.1	-
12:40 PM	0.0	0.0	12:40 PM	0.0	0.1	-
12:41 PM	0.0	0.0	12:41 PM	0.0	0.1	-
12:42 PM	0.0	0.0	12:42 PM	0.0	0.1	-
12:43 PM	0.0	0.0	12:43 PM	0.0	0.1	-
12:44 PM	0.0	0.0	12:44 PM	0.0	0.1	-
12:45 PM	0.0	0.0	12:45 PM	0.0	0.0	-
12:46 PM	0.0	0.0	12:46 PM	0.0	0.0	-
12:47 PM	0.0	0.0	12:47 PM	0.0	0.0	-
12:48 PM	0.0	0.0	12:48 PM	0.0	0.0	-
12:49 PM	0.0	0.0	12:49 PM	0.0	0.0	-
12:50 PM	0.0	0.0	12:50 PM	0.0	0.0	-
12:51 PM	0.0	0.0	12:51 PM	0.0	0.0	-
12:52 PM	0.0	0.0	12:52 PM	0.0	0.0	-
12:53 PM	0.0	0.0	12:53 PM	0.0	0.0	-
12:54 PM	0.0	0.0	12:54 PM	0.0	0.0	-
12:55 PM	0.0	0.0	12:55 PM	0.0	0.0	-
12:56 PM	0.0	0.0	12:56 PM	0.0	0.0	-
12:57 PM	0.0	0.0	12:57 PM	0.0	0.0	-
12:58 PM	0.0	0.0	12:58 PM	0.0	0.0	-
12:59 PM	0.0	0.0	12:59 PM	0.0	0.0	-
1:00 PM	0.0	0.0	1:00 PM	0.0	0.0	-
1:01 PM	0.0	0.0	1:01 PM	0.0	0.0	-
1:02 PM	0.0	0.0	1:02 PM	0.0	0.0	-
1:03 PM	0.0	0.0	1:03 PM	0.0	0.0	-
1:04 PM	0.0	0.0	1:04 PM	0.0	0.0	-
1:05 PM	0.0	0.0	1:05 PM	0.0	0.0	-
1:06 PM	0.0	0.0	1:06 PM	0.0	0.0	-
1:07 PM	0.0	0.0	1:07 PM	0.0	0.0	-
1:08 PM	0.0	0.0	1:08 PM	0.0	0.0	-
1:09 PM	0.0	0.0	1:09 PM	0.0	0.0	-
1:10 PM	0.0	0.0	1:10 PM	0.0	0.0	-
1:11 PM	0.0	0.0	1:11 PM	0.0	0.0	-
1:12 PM	0.0	0.0	1:12 PM	0.0	0.0	-
1:13 PM	0.0	0.0	1:13 PM	0.0	0.0	-
1:14 PM	0.0	0.0	1:14 PM	0.0	0.0	-
1:15 PM	0.0	0.0	1:15 PM	0.0	0.0	-
1:16 PM	0.0	0.0	1:16 PM	0.0	0.0	-
1:17 PM	0.0	0.0	1:17 PM	0.0	0.0	-
1:18 PM	0.0	0.0	1:18 PM	0.0	0.0	-
1:19 PM	0.0	0.0	1:19 PM	0.0	0.0	-
1:20 PM	0.0	0.0	1:20 PM	0.0	0.0	-
1:21 PM	0.0	0.0	1:21 PM	0.0	0.0	-
1:22 PM	0.0	0.0	1:22 PM	0.0	0.0	-
1:23 PM	0.0	0.0	1:23 PM	0.0	0.0	-
1:24 PM	0.0	0.0	1:24 PM	0.0	0.0	-
1:25 PM	0.0	0.0	1:25 PM	0.0	0.0	-
1:26 PM	0.0	0.0	1:26 PM	0.0	0.0	-
1:27 PM	0.0	0.0	1:27 PM	0.0	0.0	-
1:28 PM	0.0	0.0	1:28 PM	0.0	0.0	-
1:29 PM	0.0	0.0	1:29 PM	0.0	0.0	-
1:30 PM	0.0	0.0	1:30 PM	0.0	0.0	-
1:31 PM	0.0	0.0	1:31 PM	0.0	0.0	-
1:32 PM	0.0	0.0	1:32 PM	0.0	0.0	-
1:33 PM	0.0	0.0	1:33 PM	0.0	0.0	-
1:34 PM	0.0	0.0	1:34 PM	0.0	0.0	-
1:35 PM	0.0	0.0	1:35 PM	0.0	0.0	-
1:36 PM	0.0	0.0	1:36 PM	0.0	0.0	-
1:37 PM	0.0	0.0	1:37 PM	0.0	0.0	-
1:38 PM	0.0	0.0	1:38 PM	0.0	0.0	-
1:39 PM	0.0	0.0	1:39 PM	0.0	0.0	-

PID DATA						
Upwind			Downwind			Exceeds VOCs Alarm Limits
Time	VOC (ppm)	15-Minute Average	Time	VOC (ppm)	15-Minute Average	
1:40 PM	0.0	0.0	1:40 PM	0.0	0.0	-
1:41 PM	0.0	0.0	1:41 PM	0.0	0.0	-
1:42 PM	0.0	0.0	1:42 PM	0.0	0.0	-
1:43 PM	0.0	0.0	1:43 PM	0.0	0.0	-
1:44 PM	0.0	0.0	1:44 PM	0.0	0.0	-
1:45 PM	0.0	0.0	1:45 PM	0.0	0.0	-
1:46 PM	0.0	0.0	1:46 PM	0.0	0.0	-
1:47 PM	0.0	0.0	1:47 PM	0.0	0.0	-
1:48 PM	0.0	0.0	1:48 PM	0.0	0.0	-
1:49 PM	0.0	0.0	1:49 PM	0.0	0.0	-
1:50 PM	0.0	0.0	1:50 PM	0.0	0.0	-
1:51 PM	0.0	0.0	1:51 PM	0.0	0.0	-
1:52 PM	0.0	0.0	1:52 PM	0.0	0.0	-
1:53 PM	0.0	0.0	1:53 PM	0.0	0.0	-
1:54 PM	0.0	0.0	1:54 PM	0.0	0.0	-
1:55 PM	0.0	0.0	1:55 PM	0.0	0.0	-
1:56 PM	0.0	0.0	1:56 PM	0.0	0.0	-
1:57 PM	0.0	0.0	1:57 PM	0.0	0.0	-
1:58 PM	0.0	0.0	1:58 PM	0.0	0.0	-
1:59 PM	0.0	0.0	1:59 PM	0.0	0.0	-
2:00 PM	0.0	0.0	2:00 PM	0.0	0.0	-
2:01 PM	0.0	0.0	2:01 PM	0.0	0.0	-
2:02 PM	0.0	0.0	2:02 PM	0.0	0.0	-
2:03 PM	0.0	0.0	2:03 PM	0.0	0.0	-
2:04 PM	0.0	0.0	2:04 PM	0.0	0.0	-
2:05 PM	0.0	0.0	2:05 PM	0.0	0.0	-
2:06 PM	0.0	0.0	2:06 PM	0.0	0.0	-
2:07 PM	0.0	0.0	2:07 PM	0.0	0.0	-
2:08 PM	0.0	0.0	2:08 PM	0.0	0.0	-
2:09 PM	0.0	0.0	2:09 PM	0.0	0.0	-
2:10 PM	0.0	0.0	2:10 PM	0.0	0.0	-
2:11 PM	0.0	0.0	2:11 PM	0.0	0.0	-
2:12 PM	0.0	0.0	2:12 PM	0.0	0.0	-

PID DATA						
Upwind			Downwind			Exceeds VOCs Alarm Limits
Time	VOC (ppm)	15-Minute Average	Time	VOC (ppm)	15-Minute Average	
2:13 PM	0.0	0.0	2:13 PM	0.0	0.0	-
2:14 PM	0.0	0.0	2:14 PM	0.0	0.0	-
2:15 PM	0.0	0.0	2:15 PM	0.0	0.0	-
2:16 PM	0.0	0.0	2:16 PM	0.0	0.0	-
2:17 PM	0.0	0.0	2:17 PM	0.0	0.0	-
2:18 PM	0.0	0.0	2:18 PM	0.0	0.0	-
2:19 PM	0.0	0.0	2:19 PM	0.0	0.0	-
2:20 PM	0.0	0.0	2:20 PM	0.0	0.0	-
2:21 PM	0.0	0.0	2:21 PM	0.0	0.0	-
2:22 PM	0.0	0.0	2:22 PM	0.0	0.0	-
2:23 PM	0.0	0.0	2:23 PM	0.0	0.0	-
2:24 PM	0.0	0.0	2:24 PM	0.0	0.0	-
2:25 PM	0.0	0.0	2:25 PM	0.0	0.0	-
2:26 PM	0.0	0.0	2:26 PM	0.0	0.0	-
2:27 PM	0.0	0.0	2:27 PM	0.0	0.0	-
2:28 PM			2:28 PM	0.0	0.0	
2:29 PM			2:29 PM	0.0	0.0	
2:30 PM			2:30 PM	0.0	0.0	
2:31 PM			2:31 PM	0.0	0.0	
2:32 PM			2:32 PM	0.0	0.0	
2:33 PM			2:33 PM	0.0	0.0	
2:34 PM			2:34 PM	0.0	0.0	
2:35 PM			2:35 PM	0.0	0.0	
2:36 PM			2:36 PM	0.0	0.0	
2:37 PM			2:37 PM	0.0	0.0	
2:38 PM			2:38 PM	0.0	0.0	
2:39 PM			2:39 PM	0.0	0.0	
2:40 PM			2:40 PM	0.0	0.0	
2:41 PM			2:41 PM	0.0	0.0	
2:42 PM			2:42 PM	0.0	0.0	

PROJECT No.: 170362501 PROJECT: 335 Bond Street LOCATION: Brooklyn, New York BCP SITE ID: C224225	CLIENT: E & M Realty Corp.	DATE: Wednesday, 19 October 2022 WEATHER: Partly Cloudy; 40-57 °F, Wind: NE @ 5 mph TIME: 6:45 – 15:15 MONITOR: Joseph Kirisits
EQUIPMENT: Bobcat Bulldozer Kobelco SK210 Excavator Hand tools (shovels) Geoprobe 6610 DT	PRESENT AT SITE: Joseph Kirisits (Langan) Dominick and helpers (Alba Services Inc.) Rudy Rios (AARCO Environmental Services)	
OBSERVATIONS, DISCUSSIONS, TEST RESULTS, ETC.:		
<p>Langan documented implementation of the New York State Department of Environmental Conservation (NYSDEC)-approved Change of Use Notification (for building demolition), dated February 25, 2022, and implemented a waste characterization sampling program.</p>		
Site Activities		
<ul style="list-style-type: none"> Alba Services Inc. used previously excavated soil to backfill test pits along the northern property boundary. AARCO Environmental Services (AARCO) used a Geoprobe 6610 DT drill rig to advance six soil borings (WC07, WC08, WC09, WC10, WC11, and WC12) from about 9 to 15 feet bgs in the southern part of the site, and three soil borings (WC01, WC05 and WC06) to about 9 feet bgs in the northern part of the site for the waste characterization investigation. Borings WC01, WC05 and WC06 were re-advanced to collect additional volume needed for sampling. Langan screen recovered soil continuously for evidence of environmental impacts using visual and olfactory methods and with a calibrated photoionization detector (PID). AARCO used clean drill cuttings to backfill the boreholes to surface grade. 		
Material Tracking		
<ul style="list-style-type: none"> No material was imported. No material was exported. 		
Sampling		
<ul style="list-style-type: none"> Langan collected the following soil samples and relinquished them to York Analytical Labs (York), a New York State Department of Environmental Health (NYSDOH) Environmental Laboratory Approval Program (ELAP)-certified laboratory, for target compound list (TCL) semivolatile organic compounds (SVOC), pesticides/herbicides, target analyte list (TAL) metals, toxicity characteristic leaching procedure (TCLP) metals, polychlorinated biphenyl (PCB), total cyanide, and chromium III and VI analysis: <ul style="list-style-type: none"> WC03_COMP_0-5 (additional analysis included: *Full TCLP [less VOCs]; Research Conservation and Recovery Act (RCRA) Characteristics; and paint filter), WC03_COMP_5-9, WC04_COMP_0-5, WC04_COMP_5-9, and WC03/4_COMP_9-14. Langan collected the following soil samples and relinquished them to York for TCL volatile organic compounds (VOC), extractable total petroleum hydrocarbons, and TCLP VOCs analysis: <ul style="list-style-type: none"> WC04_SB11_GRAB_1-2, WC03_SB09_GRAB_5.5-6.5, WC04_SB10_GRAB_7-8, WC03/4_SB07_GRAB_9-10, WC03_SB08_GRAB_1-2, WC02_SB06_GRAB_5-6, WC01_SB01_GRAB_7-8, WC01_SB01_GRAB_3.5-4.5, and WC02_SB05_GRAB_4-5. Langan collected the following soil samples and relinquished them to York to be put on hold for total and TCLP metals analysis: 		
To: Jason Hayes (Project Engineer), Michael Burke, Jennifer Armstrong, and Kimberly Nagotko	By: Joseph Kirisits Langan	

- WC03_SB07_6_7, WC04_SB10_3-4, WC03/4_SB10_12-13, WC04_SB12_1-2, WC03_SB08_5-6, WC03/4_SB07_13-14, WC03_SB09_5.5-6.5, WC03_SB08_1-2, WC03_SB07_1-2, WC04_SB12_2-3, WC04_SB12_6-7, WC03_SB07_4-5, WC04_SB11_6-7, WC04_SB10_7-8, WC03/4_SB07_9-10, WC04_SB12_8-9, WC03_SB08_3-4, WC03_SB09_0-1, WC04_SB10_5-6, WC04_SB10_0-1, WC03_SB08_7-8, WC03/4_SB10_11-12, WC03/4_SB10_10-11, WC03_SB07_7-8, and WC04_SB11_1-2.

Community Air Monitoring Plan (CAMP) Activities

- Langan set up Community Air Monitoring Program (CAMP) stations at the upwind and downwind site perimeters to monitor VOCs and particulate matter less than 10 micrometers (µm) in diameter (PM10) during intrusive activity.
 - No odors or dust were observed.
 - 15-minute time-weighted averages for VOC and PM10 did not exceed action levels.

Anticipated Activities

- None.

To:	Jason Hayes (Project Engineer), Michael Burke, Jennifer Armstrong, and Kimberly Nagotko	By:	Joseph Kirisits Langan
------------	---	------------	---------------------------

SITE PHOTOGRAPHS:

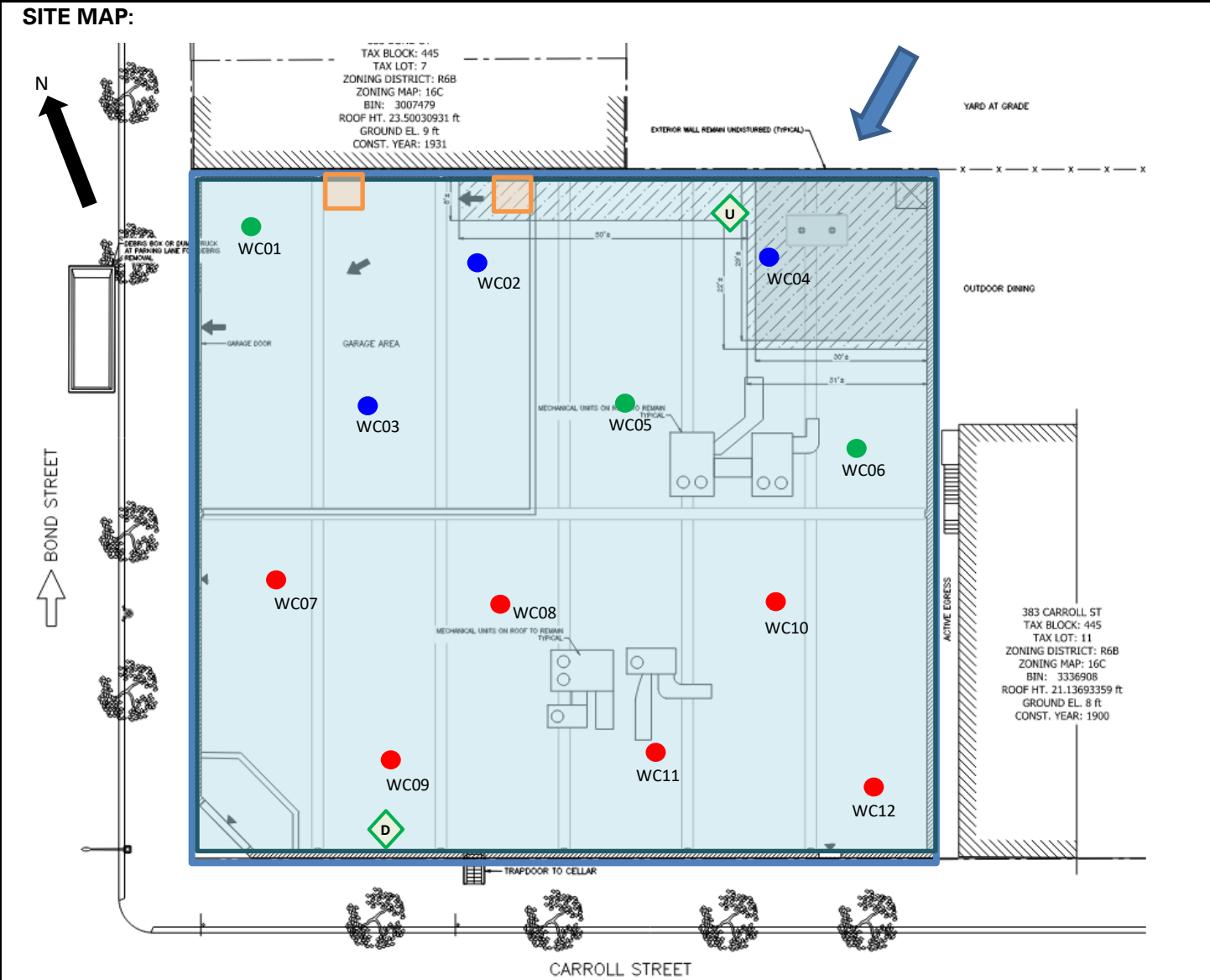

Photo 1: View of recovered soil from WC07.



Photo 2: View of the backfilled test pits (facing northwest).

To:	Jason Hayes (Project Engineer), Michael Burke, Jennifer Armstrong, and Kimberly Nagotko	By:	Joseph Kirisits Langan
------------	---	------------	---------------------------



Legend:

- Approximate site boundary
- Approximate work area
- Approximate backfill area
- Upwind CAMP station
- Downwind CAMP station
- Prevailing wind direction
- Approximate stockpile location
- Soil borings completed today
- Soil borings previously completed
- Soil borings that were re-advanced

Note: drawing background taken from "Partial Demolition – Phase 1: Exterior Conditions" prepared by Howard I. Shapio & Associates Consulting Engineers, P.C. and dated 20 December 2021, with addition of foundation element location.

To: Jason Hayes (Project Engineer), Michael Burke, Jennifer Armstrong, and Kimberly Nagotko	By: Joseph Kirisits Langan
--	--------------------------------------

Date: 10/19/2022
Observer: Joe Kirisits

Particulate Monitoring			
		Upwind	Downwind
Minimum 15min Average		0.005	0.003
Maximum 15min Average		0.043	0.011
High Intervals "exceedances" (15min > 1.5 + Upwind level)		N/A	0
Minimum 1min Reading		0.004	0.002
Maximum 1min Reading		0.424	0.027

Organic Vapor Monitoring			
		Upwind	Downwind
Minimum 15min Average		0.0	0.0
Maximum 15min Average		0.2	0.2
High Intervals "exceedances" (15min > 5 + Upwind level)		N/A	0
Minimum 1min Reading		0.0	0.0
Maximum 1min Reading		0.2	0.1

All reported particulate concentrations are in mg/m^3 or milligrams per cubic meter, all reported organic vapor concentrations are in ppm or parts per million, and all reported mercury vapor concentrations are in ug/m^3 or micrograms per cubic meter, unless specified otherwise.

October 19, 2022						
Number of Instances Where Downwind Particulates Exceeds Upwind Particulate + .150 mg/m ³ =						0
Number of Comparable Data Points =						410
PARTICULATE DATA						
Upwind			Downwind			Exceeds Particulate Alarm Limits
Time	PM 10 (mg/m ³)	15-Minute Average	Time	PM 10 (mg/m ³)	15-Minute Average	
7:10 AM			7:10 AM	0.009		
7:11 AM			7:11 AM	0.008		
7:12 AM			7:12 AM	0.008		
7:13 AM			7:13 AM	0.007		
7:14 AM			7:14 AM	0.008		
7:15 AM			7:15 AM	0.008		
7:16 AM			7:16 AM	0.008		
7:17 AM			7:17 AM	0.008		
7:18 AM			7:18 AM	0.007		
7:19 AM			7:19 AM	0.007		
7:20 AM	0.005		7:20 AM	0.007		
7:21 AM	0.005		7:21 AM	0.007		
7:22 AM	0.007		7:22 AM	0.007		
7:23 AM	0.005		7:23 AM	0.007		
7:24 AM	0.005		7:24 AM	0.007	0.008	
7:25 AM	0.022		7:25 AM	0.007	0.007	
7:26 AM	0.023		7:26 AM	0.007	0.007	
7:27 AM	0.005		7:27 AM	0.007	0.007	
7:28 AM	0.008		7:28 AM	0.006	0.007	
7:29 AM	0.006		7:29 AM	0.007	0.007	
7:30 AM	0.006		7:30 AM	0.006	0.007	
7:31 AM	0.006		7:31 AM	0.006	0.007	
7:32 AM	0.007	0.008	7:32 AM	0.006	0.007	-
7:33 AM	0.008	0.008	7:33 AM	0.007	0.007	-
7:34 AM	0.006	0.008	7:34 AM	0.007	0.007	-
7:35 AM	0.006	0.008	7:35 AM	0.007	0.007	-
7:36 AM	0.006	0.008	7:36 AM	0.007	0.007	-
7:37 AM	0.012	0.009	7:37 AM	0.007	0.007	-
7:38 AM	0.009	0.009	7:38 AM	0.007	0.007	-
7:39 AM	0.012	0.009	7:39 AM	0.007	0.007	-
7:40 AM	0.008	0.009	7:40 AM	0.006	0.007	-
7:41 AM	0.007	0.007	7:41 AM	0.006	0.007	-
7:42 AM	0.009	0.008	7:42 AM	0.006	0.007	-
7:43 AM	0.009	0.008	7:43 AM	0.006	0.007	-
7:44 AM	0.008	0.008	7:44 AM	0.007	0.007	-
7:45 AM	0.008	0.008	7:45 AM	0.006	0.007	-
7:46 AM	0.007	0.008	7:46 AM	0.007	0.007	-
7:47 AM	0.008	0.008	7:47 AM	0.007	0.007	-
7:48 AM	0.009	0.008	7:48 AM	0.007	0.007	-
7:49 AM	0.010	0.009	7:49 AM	0.007	0.007	-
7:50 AM	0.009	0.009	7:50 AM	0.007	0.007	-
7:51 AM	0.008	0.009	7:51 AM	0.007	0.007	-
7:52 AM	0.011	0.009	7:52 AM	0.007	0.007	-
7:53 AM	0.011	0.009	7:53 AM	0.007	0.007	-
7:54 AM	0.009	0.009	7:54 AM	0.007	0.007	-
7:55 AM	0.009	0.009	7:55 AM	0.007	0.007	-
7:56 AM	0.009	0.009	7:56 AM	0.007	0.007	-
7:57 AM	0.009	0.009	7:57 AM	0.007	0.007	-
7:58 AM	0.010	0.009	7:58 AM	0.007	0.007	-
7:59 AM	0.009	0.009	7:59 AM	0.007	0.007	-
8:00 AM	0.009	0.009	8:00 AM	0.007	0.007	-
8:01 AM	0.008	0.009	8:01 AM	0.007	0.007	-
8:02 AM	0.009	0.009	8:02 AM	0.007	0.007	-
8:03 AM	0.009	0.009	8:03 AM	0.007	0.007	-
8:04 AM	0.010	0.009	8:04 AM	0.007	0.007	-
8:05 AM	0.009	0.009	8:05 AM	0.007	0.007	-
8:06 AM	0.009	0.009	8:06 AM	0.007	0.007	-
8:07 AM	0.009	0.009	8:07 AM	0.007	0.007	-
8:08 AM	0.010	0.009	8:08 AM	0.007	0.007	-
8:09 AM	0.009	0.009	8:09 AM	0.006	0.007	-
8:10 AM	0.008	0.009	8:10 AM	0.007	0.007	-
8:11 AM	0.009	0.009	8:11 AM	0.007	0.007	-
8:12 AM	0.009	0.009	8:12 AM	0.021	0.008	-
8:13 AM	0.010	0.009	8:13 AM	0.013	0.008	-
8:14 AM	0.012	0.009	8:14 AM	0.015	0.009	-

PARTICULATE DATA						
Upwind			Downwind			Exceeds Particulate Alarm Limits
Time	PM 10 (mg/m ³)	15-Minute Average	Time	PM 10 (mg/m ³)	15-Minute Average	
8:15 AM	0.008	0.009	8:15 AM	0.013	0.009	-
8:16 AM	0.008	0.009	8:16 AM	0.027	0.011	-
8:17 AM	0.008	0.009	8:17 AM	0.006	0.010	-
8:18 AM	0.008	0.009	8:18 AM	0.006	0.010	-
8:19 AM	0.012	0.009	8:19 AM	0.007	0.010	-
8:20 AM	0.011	0.009	8:20 AM	0.007	0.010	-
8:21 AM	0.009	0.009	8:21 AM	0.007	0.010	-
8:22 AM	0.012	0.010	8:22 AM	0.007	0.010	-
8:23 AM	0.009	0.009	8:23 AM	0.006	0.010	-
8:24 AM	0.009	0.009	8:24 AM	0.006	0.010	-
8:25 AM	0.011	0.010	8:25 AM	0.006	0.010	-
8:26 AM	0.010	0.010	8:26 AM	0.006	0.010	-
8:27 AM	0.012	0.010	8:27 AM	0.006	0.009	-
8:28 AM	0.009	0.010	8:28 AM	0.006	0.009	-
8:29 AM	0.008	0.010	8:29 AM	0.006	0.008	-
8:30 AM	0.009	0.010	8:30 AM	0.006	0.008	-
8:31 AM	0.014	0.010	8:31 AM	0.006	0.006	-
8:32 AM	0.012	0.010	8:32 AM	0.006	0.006	-
8:33 AM	0.011	0.011	8:33 AM	0.006	0.006	-
8:34 AM	0.009	0.010	8:34 AM	0.006	0.006	-
8:35 AM	0.009	0.010	8:35 AM	0.007	0.006	-
8:36 AM	0.010	0.010	8:36 AM	0.007	0.006	-
8:37 AM	0.009	0.010	8:37 AM	0.006	0.006	-
8:38 AM	0.010	0.010	8:38 AM	0.007	0.006	-
8:39 AM	0.009	0.010	8:39 AM	0.007	0.006	-
8:40 AM	0.009	0.010	8:40 AM	0.007	0.006	-
8:41 AM	0.009	0.010	8:41 AM	0.007	0.006	-
8:42 AM	0.009	0.010	8:42 AM	0.007	0.006	-
8:43 AM	0.008	0.010	8:43 AM	0.007	0.007	-
8:44 AM	0.010	0.010	8:44 AM	0.007	0.007	-
8:45 AM	0.010	0.010	8:45 AM	0.006	0.007	-
8:46 AM	0.009	0.010	8:46 AM	0.005	0.007	-
8:47 AM	0.008	0.009	8:47 AM	0.006	0.007	-
8:48 AM	0.009	0.009	8:48 AM	0.006	0.007	-
8:49 AM	0.010	0.009	8:49 AM	0.006	0.007	-
8:50 AM	0.009	0.009	8:50 AM	0.006	0.006	-
8:51 AM	0.013	0.009	8:51 AM	0.007	0.006	-
8:52 AM	0.011	0.010	8:52 AM	0.007	0.007	-
8:53 AM	0.009	0.009	8:53 AM	0.006	0.006	-
8:54 AM	0.008	0.009	8:54 AM	0.006	0.006	-
8:55 AM	0.009	0.009	8:55 AM	0.006	0.006	-
8:56 AM	0.009	0.009	8:56 AM	0.006	0.006	-
8:57 AM	0.009	0.009	8:57 AM	0.006	0.006	-
8:58 AM	0.009	0.009	8:58 AM	0.006	0.006	-
8:59 AM	0.008	0.009	8:59 AM	0.006	0.006	-
9:00 AM	0.008	0.009	9:00 AM	0.007	0.006	-
9:01 AM	0.009	0.009	9:01 AM	0.006	0.006	-
9:02 AM	0.009	0.009	9:02 AM	0.006	0.006	-
9:03 AM	0.009	0.009	9:03 AM	0.007	0.006	-
9:04 AM	0.014	0.010	9:04 AM	0.006	0.006	-
9:05 AM	0.010	0.010	9:05 AM	0.006	0.006	-
9:06 AM	0.008	0.009	9:06 AM	0.006	0.006	-
9:07 AM	0.008	0.009	9:07 AM	0.006	0.006	-
9:08 AM	0.008	0.009	9:08 AM	0.006	0.006	-
9:09 AM	0.009	0.009	9:09 AM	0.006	0.006	-
9:10 AM	0.009	0.009	9:10 AM	0.006	0.006	-
9:11 AM	0.008	0.009	9:11 AM	0.006	0.006	-
9:12 AM	0.008	0.009	9:12 AM	0.006	0.006	-
9:13 AM	0.007	0.009	9:13 AM	0.005	0.006	-
9:14 AM	0.007	0.009	9:14 AM	0.006	0.006	-
9:15 AM	0.008	0.009	9:15 AM	0.006	0.006	-
9:16 AM	0.007	0.009	9:16 AM	0.006	0.006	-
9:17 AM	0.007	0.008	9:17 AM	0.006	0.006	-
9:18 AM	0.007	0.008	9:18 AM	0.006	0.006	-
9:19 AM	0.007	0.008	9:19 AM	0.005	0.006	-
9:20 AM	0.006	0.008	9:20 AM	0.005	0.006	-
9:21 AM	0.007	0.008	9:21 AM	0.005	0.006	-
9:22 AM	0.007	0.007	9:22 AM	0.005	0.006	-
9:23 AM	0.007	0.007	9:23 AM	0.005	0.006	-

PARTICULATE DATA						
Upwind			Downwind			Exceeds Particulate Alarm Limits
Time	PM 10 (mg/m ³)	15-Minute Average	Time	PM 10 (mg/m ³)	15-Minute Average	
9:24 AM	0.012	0.008	9:24 AM	0.005	0.006	-
9:25 AM	0.078	0.012	9:25 AM	0.005	0.005	-
9:26 AM	0.047	0.015	9:26 AM	0.005	0.005	-
9:27 AM	0.013	0.015	9:27 AM	0.005	0.005	-
9:28 AM	0.009	0.015	9:28 AM	0.005	0.005	-
9:29 AM	0.014	0.016	9:29 AM	0.005	0.005	-
9:30 AM	0.014	0.016	9:30 AM	0.005	0.005	-
9:31 AM	0.034	0.018	9:31 AM	0.005	0.005	-
9:32 AM	0.047	0.021	9:32 AM	0.005	0.005	-
9:33 AM	0.027	0.022	9:33 AM	0.005	0.005	-
9:34 AM	0.008	0.022	9:34 AM	0.005	0.005	-
9:35 AM	0.107	0.029	9:35 AM	0.005	0.005	-
9:36 AM	0.042	0.031	9:36 AM	0.005	0.005	-
9:37 AM	0.011	0.031	9:37 AM	0.005	0.005	-
9:38 AM	0.010	0.032	9:38 AM	0.005	0.005	-
9:39 AM	0.073	0.036	9:39 AM	0.005	0.005	-
9:40 AM	0.015	0.031	9:40 AM	0.006	0.005	-
9:41 AM	0.009	0.029	9:41 AM	0.005	0.005	-
9:42 AM	0.015	0.029	9:42 AM	0.005	0.005	-
9:43 AM	0.012	0.029	9:43 AM	0.005	0.005	-
9:44 AM	0.063	0.032	9:44 AM	0.005	0.005	-
9:45 AM	0.038	0.034	9:45 AM	0.005	0.005	-
9:46 AM	0.014	0.033	9:46 AM	0.005	0.005	-
9:47 AM	0.012	0.030	9:47 AM	0.005	0.005	-
9:48 AM	0.007	0.029	9:48 AM	0.005	0.005	-
9:49 AM	0.008	0.029	9:49 AM	0.005	0.005	-
9:50 AM	0.009	0.023	9:50 AM	0.005	0.005	-
9:51 AM	0.009	0.020	9:51 AM	0.005	0.005	-
9:52 AM	0.013	0.020	9:52 AM	0.005	0.005	-
9:53 AM	0.058	0.024	9:53 AM	0.004	0.005	-
9:54 AM	0.013	0.020	9:54 AM	0.004	0.005	-
9:55 AM	0.007	0.019	9:55 AM	0.005	0.005	-
9:56 AM	0.021	0.020	9:56 AM	0.005	0.005	-
9:57 AM	0.013	0.020	9:57 AM	0.005	0.005	-
9:58 AM	0.007	0.019	9:58 AM	0.005	0.005	-
9:59 AM	0.007	0.016	9:59 AM	0.005	0.005	-
10:00 AM	0.007	0.014	10:00 AM	0.005	0.005	-
10:01 AM	0.007	0.013	10:01 AM	0.005	0.005	-
10:02 AM	0.008	0.013	10:02 AM	0.005	0.005	-
10:03 AM	0.008	0.013	10:03 AM	0.005	0.005	-
10:04 AM	0.008	0.013	10:04 AM	0.005	0.005	-
10:05 AM	0.008	0.013	10:05 AM	0.005	0.005	-
10:06 AM	0.007	0.013	10:06 AM	0.005	0.005	-
10:07 AM	0.008	0.012	10:07 AM	0.005	0.005	-
10:08 AM	0.015	0.010	10:08 AM	0.005	0.005	-
10:09 AM	0.012	0.010	10:09 AM	0.005	0.005	-
10:10 AM	0.006	0.009	10:10 AM	0.005	0.005	-
10:11 AM	0.007	0.009	10:11 AM	0.004	0.005	-
10:12 AM	0.006	0.008	10:12 AM	0.005	0.005	-
10:13 AM	0.005	0.008	10:13 AM	0.008	0.005	-
10:14 AM	0.007	0.008	10:14 AM	0.005	0.005	-
10:15 AM	0.007	0.008	10:15 AM	0.005	0.005	-
10:16 AM	0.007	0.008	10:16 AM	0.005	0.005	-
10:17 AM	0.007	0.008	10:17 AM	0.005	0.005	-
10:18 AM	0.006	0.008	10:18 AM	0.005	0.005	-
10:19 AM	0.008	0.008	10:19 AM	0.005	0.005	-
10:20 AM	0.006	0.008	10:20 AM	0.006	0.005	-
10:21 AM	0.007	0.008	10:21 AM	0.006	0.005	-
10:22 AM	0.010	0.008	10:22 AM	0.006	0.005	-
10:23 AM	0.009	0.007	10:23 AM	0.006	0.005	-
10:24 AM	0.009	0.007	10:24 AM	0.006	0.005	-
10:25 AM	0.019	0.008	10:25 AM	0.005	0.005	-
10:26 AM	0.008	0.008	10:26 AM	0.005	0.006	-
10:27 AM	0.009	0.008	10:27 AM	0.005	0.006	-
10:28 AM	0.015	0.009	10:28 AM	0.005	0.005	-
10:29 AM	0.008	0.009	10:29 AM	0.005	0.005	-
10:30 AM	0.007	0.009	10:30 AM	0.005	0.005	-
10:31 AM	0.010	0.009	10:31 AM	0.005	0.005	-
10:32 AM	0.008	0.009	10:32 AM	0.005	0.005	-

PARTICULATE DATA						
Upwind			Downwind			Exceeds Particulate Alarm Limits
Time	PM 10 (mg/m ³)	15-Minute Average	Time	PM 10 (mg/m ³)	15-Minute Average	
10:33 AM	0.021	0.010	10:33 AM	0.005	0.005	-
10:34 AM	0.013	0.011	10:34 AM	0.008	0.006	-
10:35 AM	0.010	0.011	10:35 AM	0.007	0.006	-
10:36 AM	0.012	0.011	10:36 AM	0.005	0.006	-
10:37 AM	0.008	0.011	10:37 AM	0.006	0.006	-
10:38 AM	0.007	0.011	10:38 AM	0.005	0.005	-
10:39 AM	0.007	0.011	10:39 AM	0.006	0.005	-
10:40 AM	0.007	0.010	10:40 AM	0.006	0.006	-
10:41 AM	0.009	0.010	10:41 AM	0.005	0.006	-
10:42 AM	0.016	0.011	10:42 AM	0.005	0.006	-
10:43 AM	0.009	0.010	10:43 AM	0.005	0.006	-
10:44 AM	0.011	0.010	10:44 AM	0.005	0.006	-
10:45 AM	0.072	0.015	10:45 AM	0.005	0.006	-
10:46 AM	0.424	0.042	10:46 AM	0.006	0.006	-
10:47 AM	0.013	0.043	10:47 AM	0.005	0.006	-
10:48 AM	0.018	0.042	10:48 AM	0.005	0.006	-
10:49 AM	0.008	0.042	10:49 AM	0.006	0.005	-
10:50 AM	0.006	0.042	10:50 AM	0.006	0.005	-
10:51 AM	0.007	0.041	10:51 AM	0.005	0.005	-
10:52 AM	0.006	0.041	10:52 AM	0.005	0.005	-
10:53 AM	0.018	0.042	10:53 AM	0.005	0.005	-
10:54 AM	0.009	0.042	10:54 AM	0.006	0.005	-
10:55 AM	0.007	0.042	10:55 AM	0.006	0.005	-
10:56 AM	0.007	0.042	10:56 AM	0.006	0.005	-
10:57 AM	0.011	0.042	10:57 AM	0.006	0.005	-
10:58 AM	0.011	0.042	10:58 AM	0.005	0.005	-
10:59 AM	0.009	0.042	10:59 AM	0.006	0.006	-
11:00 AM	0.009	0.038	11:00 AM	0.006	0.006	-
11:01 AM	0.008	0.010	11:01 AM	0.006	0.006	-
11:02 AM	0.006	0.009	11:02 AM	0.005	0.006	-
11:03 AM	0.007	0.009	11:03 AM	0.005	0.006	-
11:04 AM	0.058	0.012	11:04 AM	0.005	0.006	-
11:05 AM	0.008	0.012	11:05 AM	0.005	0.005	-
11:06 AM	0.005	0.012	11:06 AM	0.005	0.005	-
11:07 AM	0.008	0.012	11:07 AM	0.005	0.005	-
11:08 AM	0.006	0.011	11:08 AM	0.006	0.006	-
11:09 AM	0.006	0.011	11:09 AM	0.005	0.005	-
11:10 AM	0.007	0.011	11:10 AM	0.005	0.005	-
11:11 AM	0.009	0.011	11:11 AM	0.005	0.005	-
11:12 AM	0.005	0.011	11:12 AM	0.006	0.005	-
11:13 AM	0.005	0.010	11:13 AM	0.006	0.005	-
11:14 AM	0.016	0.011	11:14 AM	0.005	0.005	-
11:15 AM	0.007	0.011	11:15 AM	0.006	0.005	-
11:16 AM	0.007	0.011	11:16 AM	0.005	0.005	-
11:17 AM	0.008	0.011	11:17 AM	0.005	0.005	-
11:18 AM	0.005	0.011	11:18 AM	0.005	0.005	-
11:19 AM	0.006	0.007	11:19 AM	0.005	0.005	-
11:20 AM	0.006	0.007	11:20 AM	0.006	0.005	-
11:21 AM	0.006	0.007	11:21 AM	0.005	0.005	-
11:22 AM	0.006	0.007	11:22 AM	0.005	0.005	-
11:23 AM	0.006	0.007	11:23 AM	0.005	0.005	-
11:24 AM	0.006	0.007	11:24 AM	0.006	0.005	-
11:25 AM	0.006	0.007	11:25 AM	0.006	0.005	-
11:26 AM	0.005	0.007	11:26 AM	0.006	0.005	-
11:27 AM	0.005	0.007	11:27 AM	0.005	0.005	-
11:28 AM	0.005	0.007	11:28 AM	0.005	0.005	-
11:29 AM	0.005	0.006	11:29 AM	0.005	0.005	-
11:30 AM	0.005	0.006	11:30 AM	0.005	0.005	-
11:31 AM	0.006	0.006	11:31 AM	0.005	0.005	-
11:32 AM	0.005	0.006	11:32 AM	0.005	0.005	-
11:33 AM	0.007	0.006	11:33 AM	0.006	0.005	-
11:34 AM	0.005	0.006	11:34 AM	0.005	0.005	-
11:35 AM	0.005	0.006	11:35 AM	0.005	0.005	-
11:36 AM	0.005	0.005	11:36 AM	0.005	0.005	-
11:37 AM	0.005	0.005	11:37 AM	0.005	0.005	-
11:38 AM	0.005	0.005	11:38 AM	0.005	0.005	-
11:39 AM	0.005	0.005	11:39 AM	0.006	0.005	-
11:40 AM	0.006	0.005	11:40 AM	0.005	0.005	-
11:41 AM	0.006	0.005	11:41 AM	0.005	0.005	-

PARTICULATE DATA						
Upwind			Downwind			Exceeds Particulate Alarm Limits
Time	PM 10 (mg/m ³)	15-Minute Average	Time	PM 10 (mg/m ³)	15-Minute Average	
11:42 AM	0.011	0.006	11:42 AM	0.006	0.005	-
11:43 AM	0.006	0.006	11:43 AM	0.005	0.005	-
11:44 AM	0.005	0.006	11:44 AM	0.006	0.005	-
11:45 AM	0.005	0.006	11:45 AM	0.006	0.005	-
11:46 AM	0.013	0.006	11:46 AM	0.006	0.005	-
11:47 AM	0.011	0.007	11:47 AM	0.006	0.005	-
11:48 AM	0.005	0.007	11:48 AM	0.006	0.005	-
11:49 AM	0.005	0.007	11:49 AM	0.005	0.005	-
11:50 AM	0.005	0.007	11:50 AM	0.006	0.006	-
11:51 AM	0.006	0.007	11:51 AM	0.006	0.006	-
11:52 AM	0.005	0.007	11:52 AM	0.005	0.006	-
11:53 AM	0.005	0.007	11:53 AM	0.006	0.006	-
11:54 AM	0.008	0.007	11:54 AM	0.005	0.006	-
11:55 AM	0.058	0.010	11:55 AM	0.007	0.006	-
11:56 AM	0.006	0.010	11:56 AM	0.006	0.006	-
11:57 AM	0.005	0.010	11:57 AM	0.006	0.006	-
11:58 AM	0.007	0.010	11:58 AM	0.006	0.006	-
11:59 AM	0.005	0.010	11:59 AM	0.005	0.006	-
12:00 PM	0.004	0.010	12:00 PM	0.004	0.006	-
12:01 PM	0.005	0.009	12:01 PM	0.004	0.006	-
12:02 PM	0.004	0.009	12:02 PM	0.004	0.005	-
12:03 PM	0.004	0.009	12:03 PM	0.004	0.005	-
12:04 PM	0.004	0.009	12:04 PM	0.004	0.005	-
12:05 PM	0.004	0.009	12:05 PM	0.004	0.005	-
12:06 PM	0.004	0.009	12:06 PM	0.005	0.005	-
12:07 PM	0.005	0.009	12:07 PM	0.005	0.005	-
12:08 PM	0.004	0.008	12:08 PM	0.004	0.005	-
12:09 PM	0.005	0.008	12:09 PM	0.005	0.005	-
12:10 PM	0.005	0.005	12:10 PM	0.007	0.005	-
12:11 PM	0.006	0.005	12:11 PM	0.005	0.005	-
12:12 PM	0.004	0.005	12:12 PM	0.005	0.005	-
12:13 PM	0.006	0.005	12:13 PM	0.005	0.005	-
12:14 PM	0.004	0.005	12:14 PM	0.005	0.005	-
12:15 PM	0.004	0.005	12:15 PM	0.004	0.005	-
12:16 PM	0.010	0.005	12:16 PM	0.006	0.005	-
12:17 PM	0.006	0.005	12:17 PM	0.005	0.005	-
12:18 PM	0.005	0.005	12:18 PM	0.006	0.005	-
12:19 PM	0.006	0.005	12:19 PM	0.006	0.005	-
12:20 PM	0.005	0.005	12:20 PM	0.005	0.005	-
12:21 PM	0.006	0.005	12:21 PM	0.006	0.005	-
12:22 PM	0.006	0.005	12:22 PM	0.005	0.005	-
12:23 PM	0.007	0.006	12:23 PM	0.007	0.005	-
12:24 PM	0.006	0.006	12:24 PM	0.005	0.005	-
12:25 PM	0.006	0.006	12:25 PM	0.005	0.005	-
12:26 PM	0.006	0.006	12:26 PM	0.005	0.005	-
12:27 PM	0.006	0.006	12:27 PM	0.005	0.005	-
12:28 PM	0.006	0.006	12:28 PM	0.005	0.005	-
12:29 PM	0.007	0.006	12:29 PM	0.006	0.005	-
12:30 PM	0.007	0.006	12:30 PM	0.007	0.006	-
12:31 PM	0.007	0.006	12:31 PM	0.006	0.006	-
12:32 PM	0.007	0.006	12:32 PM	0.006	0.006	-
12:33 PM	0.007	0.006	12:33 PM	0.006	0.006	-
12:34 PM	0.007	0.006	12:34 PM	0.005	0.006	-
12:35 PM	0.007	0.007	12:35 PM	0.006	0.006	-
12:36 PM	0.007	0.007	12:36 PM	0.004	0.006	-
12:37 PM	0.007	0.007	12:37 PM	0.005	0.006	-
12:38 PM	0.008	0.007	12:38 PM	0.011	0.006	-
12:39 PM	0.008	0.007	12:39 PM	0.006	0.006	-
12:40 PM	0.009	0.007	12:40 PM	0.006	0.006	-
12:41 PM	0.008	0.007	12:41 PM	0.007	0.006	-
12:42 PM	0.009	0.007	12:42 PM	0.005	0.006	-
12:43 PM	0.027	0.009	12:43 PM	0.005	0.006	-
12:44 PM	0.009	0.009	12:44 PM	0.004	0.006	-
12:45 PM	0.009	0.009	12:45 PM	0.006	0.006	-
12:46 PM	0.009	0.009	12:46 PM	0.005	0.006	-
12:47 PM	0.008	0.009	12:47 PM	0.005	0.006	-
12:48 PM	0.008	0.009	12:48 PM	0.004	0.006	-
12:49 PM	0.009	0.009	12:49 PM	0.004	0.006	-
12:50 PM	0.009	0.010	12:50 PM	0.004	0.005	-

PARTICULATE DATA						
Upwind			Downwind			Exceeds Particulate Alarm Limits
Time	PM 10 (mg/m ³)	15-Minute Average	Time	PM 10 (mg/m ³)	15-Minute Average	
12:51 PM	0.010	0.010	12:51 PM	0.005	0.005	-
12:52 PM	0.009	0.010	12:52 PM	0.005	0.005	-
12:53 PM	0.009	0.010	12:53 PM	0.005	0.005	-
12:54 PM	0.009	0.010	12:54 PM	0.005	0.005	-
12:55 PM	0.009	0.010	12:55 PM	0.005	0.005	-
12:56 PM	0.012	0.010	12:56 PM	0.005	0.005	-
12:57 PM	0.010	0.010	12:57 PM	0.005	0.005	-
12:58 PM	0.009	0.009	12:58 PM	0.004	0.005	-
12:59 PM	0.009	0.009	12:59 PM	0.004	0.005	-
1:00 PM	0.012	0.009	1:00 PM	0.004	0.005	-
1:01 PM	0.009	0.009	1:01 PM	0.004	0.005	-
1:02 PM	0.012	0.010	1:02 PM	0.004	0.004	-
1:03 PM	0.009	0.010	1:03 PM	0.005	0.005	-
1:04 PM	0.009	0.010	1:04 PM	0.004	0.005	-
1:05 PM	0.010	0.010	1:05 PM	0.004	0.005	-
1:06 PM	0.009	0.010	1:06 PM	0.005	0.005	-
1:07 PM	0.008	0.010	1:07 PM	0.004	0.004	-
1:08 PM	0.009	0.010	1:08 PM	0.004	0.004	-
1:09 PM	0.009	0.010	1:09 PM	0.004	0.004	-
1:10 PM	0.013	0.010	1:10 PM	0.004	0.004	-
1:11 PM	0.008	0.010	1:11 PM	0.004	0.004	-
1:12 PM	0.014	0.010	1:12 PM	0.004	0.004	-
1:13 PM	0.009	0.010	1:13 PM	0.004	0.004	-
1:14 PM	0.011	0.010	1:14 PM	0.003	0.004	-
1:15 PM	0.010	0.010	1:15 PM	0.004	0.004	-
1:16 PM	0.010	0.010	1:16 PM	0.005	0.004	-
1:17 PM	0.008	0.010	1:17 PM	0.004	0.004	-
1:18 PM	0.008	0.010	1:18 PM	0.004	0.004	-
1:19 PM	0.009	0.010	1:19 PM	0.004	0.004	-
1:20 PM	0.012	0.010	1:20 PM	0.004	0.004	-
1:21 PM	0.011	0.010	1:21 PM	0.004	0.004	-
1:22 PM	0.011	0.010	1:22 PM	0.003	0.004	-
1:23 PM	0.009	0.010	1:23 PM	0.004	0.004	-
1:24 PM	0.012	0.010	1:24 PM	0.003	0.004	-
1:25 PM	0.010	0.010	1:25 PM	0.004	0.004	-
1:26 PM	0.016	0.011	1:26 PM	0.004	0.004	-
1:27 PM	0.019	0.011	1:27 PM	0.004	0.004	-
1:28 PM	0.014	0.011	1:28 PM	0.004	0.004	-
1:29 PM	0.010	0.011	1:29 PM	0.004	0.004	-
1:30 PM	0.011	0.011	1:30 PM	0.004	0.004	-
1:31 PM	0.014	0.012	1:31 PM	0.004	0.004	-
1:32 PM	0.014	0.012	1:32 PM	0.004	0.004	-
1:33 PM	0.010	0.012	1:33 PM	0.004	0.004	-
1:34 PM	0.011	0.012	1:34 PM	0.005	0.004	-
1:35 PM	0.013	0.012	1:35 PM	0.004	0.004	-
1:36 PM	0.012	0.012	1:36 PM	0.004	0.004	-
1:37 PM	0.010	0.012	1:37 PM	0.004	0.004	-
1:38 PM	0.013	0.013	1:38 PM	0.004	0.004	-
1:39 PM	0.022	0.013	1:39 PM	0.005	0.004	-
1:40 PM	0.011	0.013	1:40 PM	0.004	0.004	-
1:41 PM	0.011	0.013	1:41 PM	0.004	0.004	-
1:42 PM	0.011	0.012	1:42 PM	0.004	0.004	-
1:43 PM	0.011	0.012	1:43 PM	0.005	0.004	-
1:44 PM	0.011	0.012	1:44 PM	0.004	0.004	-
1:45 PM	0.011	0.012	1:45 PM	0.004	0.004	-
1:46 PM	0.022	0.013	1:46 PM	0.003	0.004	-
1:47 PM	0.012	0.013	1:47 PM	0.003	0.004	-
1:48 PM	0.014	0.013	1:48 PM	0.003	0.004	-
1:49 PM	0.017	0.013	1:49 PM	0.004	0.004	-
1:50 PM	0.019	0.014	1:50 PM	0.003	0.004	-
1:51 PM	0.010	0.014	1:51 PM	0.003	0.004	-
1:52 PM	0.011	0.014	1:52 PM	0.003	0.004	-
1:53 PM	0.011	0.014	1:53 PM	0.003	0.004	-
1:54 PM	0.011	0.013	1:54 PM	0.003	0.004	-
1:55 PM	0.011	0.013	1:55 PM	0.003	0.003	-
1:56 PM	0.013	0.013	1:56 PM	0.003	0.003	-
1:57 PM	0.019	0.014	1:57 PM	0.003	0.003	-
1:58 PM	0.014	0.014	1:58 PM	0.003	0.003	-
1:59 PM	0.012	0.014	1:59 PM	0.003	0.003	-

PARTICULATE DATA						
Upwind			Downwind			Exceeds Particulate Alarm Limits
Time	PM 10 (mg/m ³)	15-Minute Average	Time	PM 10 (mg/m ³)	15-Minute Average	
2:00 PM	0.012	0.014	2:00 PM	0.003	0.003	-
2:01 PM	0.012	0.013	2:01 PM	0.003	0.003	-
2:02 PM	0.015	0.013	2:02 PM	0.004	0.003	-
2:03 PM	0.015	0.013	2:03 PM	0.004	0.003	-
2:04 PM	0.018	0.014	2:04 PM	0.004	0.003	-
2:05 PM	0.014	0.013	2:05 PM	0.005	0.003	-
2:06 PM	0.013	0.013	2:06 PM	0.003	0.003	-
2:07 PM	0.014	0.014	2:07 PM	0.003	0.003	-
2:08 PM	0.013	0.014	2:08 PM	0.003	0.003	-
2:09 PM	0.014	0.014	2:09 PM	0.003	0.003	-
2:10 PM	0.013	0.014	2:10 PM	0.003	0.003	-
2:11 PM	0.014	0.014	2:11 PM	0.003	0.003	-
2:12 PM	0.014	0.014	2:12 PM	0.003	0.003	-
2:13 PM	0.013	0.014	2:13 PM	0.003	0.003	-
2:14 PM	0.014	0.014	2:14 PM	0.004	0.003	-
2:15 PM	0.013	0.014	2:15 PM	0.003	0.003	-
2:16 PM	0.014	0.014	2:16 PM	0.003	0.003	-
2:17 PM	0.017	0.014	2:17 PM	0.003	0.003	-
2:18 PM	0.013	0.014	2:18 PM	0.003	0.003	-
2:19 PM	0.013	0.014	2:19 PM	0.003	0.003	-
2:20 PM	0.016	0.014	2:20 PM	0.003	0.003	-
2:21 PM	0.015	0.014	2:21 PM	0.003	0.003	-
2:22 PM			2:22 PM	0.003	0.003	
2:23 PM			2:23 PM	0.003	0.003	
2:24 PM			2:24 PM	0.003	0.003	
2:25 PM			2:25 PM	0.003	0.003	
2:26 PM			2:26 PM	0.002	0.003	
2:27 PM			2:27 PM	0.002	0.003	
2:28 PM			2:28 PM	0.002	0.003	
2:29 PM			2:29 PM	0.003	0.003	
2:30 PM			2:30 PM	0.003	0.003	
2:31 PM			2:31 PM	0.003	0.003	
2:32 PM			2:32 PM	0.003	0.003	

October 19, 2022						
Number of Instances Where Downwind VOCs Exceeds Upwind VOCs + 5ppm =						0
Number of Comparable Data Points =						420
PID DATA						
Upwind			Downwind			Exceeds VOCs Alarm Limits
Time	VOC (ppm)	15-Minute Average	Time	VOC (ppm)	15-Minute Average	
7:31 AM	0.0		7:31 AM	0.0		
7:32 AM	0.0		7:32 AM	0.0		
7:33 AM	0.0		7:33 AM	0.0		
7:34 AM	0.0		7:34 AM	0.0		
7:35 AM	0.0		7:35 AM	0.0		
7:36 AM	0.0		7:36 AM	0.0		
7:37 AM	0.0		7:37 AM	0.0		
7:38 AM	0.0		7:38 AM	0.0		
7:39 AM	0.0		7:39 AM	0.0		
7:40 AM	0.0		7:40 AM	0.0		
7:41 AM	0.0		7:41 AM	0.0		
7:42 AM	0.0		7:42 AM	0.0		
7:43 AM	0.0		7:43 AM	0.0		
7:44 AM	0.0		7:44 AM	0.0		
7:45 AM	0.0	0.0	7:45 AM	0.0	0.0	-
7:46 AM	0.0	0.0	7:46 AM	0.0	0.0	-
7:47 AM	0.0	0.0	7:47 AM	0.0	0.0	-
7:48 AM	0.0	0.0	7:48 AM	0.0	0.0	-
7:49 AM	0.0	0.0	7:49 AM	0.0	0.0	-
7:50 AM	0.0	0.0	7:50 AM	0.0	0.0	-
7:51 AM	0.0	0.0	7:51 AM	0.0	0.0	-
7:52 AM	0.0	0.0	7:52 AM	0.0	0.0	-
7:53 AM	0.0	0.0	7:53 AM	0.0	0.0	-
7:54 AM	0.0	0.0	7:54 AM	0.0	0.0	-
7:55 AM	0.0	0.0	7:55 AM	0.0	0.0	-
7:56 AM	0.0	0.0	7:56 AM	0.0	0.0	-
7:57 AM	0.0	0.0	7:57 AM	0.0	0.0	-
7:58 AM	0.0	0.0	7:58 AM	0.0	0.0	-
7:59 AM	0.0	0.0	7:59 AM	0.0	0.0	-
8:00 AM	0.0	0.0	8:00 AM	0.0	0.0	-
8:01 AM	0.0	0.0	8:01 AM	0.0	0.0	-
8:02 AM	0.0	0.0	8:02 AM	0.0	0.0	-
8:03 AM	0.0	0.0	8:03 AM	0.0	0.0	-
8:04 AM	0.0	0.0	8:04 AM	0.0	0.0	-
8:05 AM	0.0	0.0	8:05 AM	0.0	0.0	-
8:06 AM	0.0	0.0	8:06 AM	0.0	0.0	-
8:07 AM	0.0	0.0	8:07 AM	0.0	0.0	-
8:08 AM	0.0	0.0	8:08 AM	0.0	0.0	-
8:09 AM	0.0	0.0	8:09 AM	0.0	0.0	-
8:10 AM	0.0	0.0	8:10 AM	0.0	0.0	-
8:11 AM	0.0	0.0	8:11 AM	0.0	0.0	-
8:12 AM	0.0	0.0	8:12 AM	0.0	0.0	-
8:13 AM	0.0	0.0	8:13 AM	0.0	0.0	-
8:14 AM	0.0	0.0	8:14 AM	0.0	0.0	-
8:15 AM	0.0	0.0	8:15 AM	0.0	0.0	-
8:16 AM	0.0	0.0	8:16 AM	0.0	0.0	-
8:17 AM	0.0	0.0	8:17 AM	0.0	0.0	-
8:18 AM	0.0	0.0	8:18 AM	0.0	0.0	-
8:19 AM	0.0	0.0	8:19 AM	0.0	0.0	-
8:20 AM	0.0	0.0	8:20 AM	0.0	0.0	-
8:21 AM	0.0	0.0	8:21 AM	0.0	0.0	-
8:22 AM	0.0	0.0	8:22 AM	0.0	0.0	-
8:23 AM	0.0	0.0	8:23 AM	0.0	0.0	-
8:24 AM	0.0	0.0	8:24 AM	0.0	0.0	-
8:25 AM	0.0	0.0	8:25 AM	0.0	0.0	-
8:26 AM	0.0	0.0	8:26 AM	0.0	0.0	-
8:27 AM	0.0	0.0	8:27 AM	0.0	0.0	-
8:28 AM	0.0	0.0	8:28 AM	0.0	0.0	-
8:29 AM	0.0	0.0	8:29 AM	0.0	0.0	-
8:30 AM	0.0	0.0	8:30 AM	0.0	0.0	-
8:31 AM	0.0	0.0	8:31 AM	0.0	0.0	-
8:32 AM	0.0	0.0	8:32 AM	0.0	0.0	-
8:33 AM	0.0	0.0	8:33 AM	0.0	0.0	-
8:34 AM	0.0	0.0	8:34 AM	0.0	0.0	-
8:35 AM	0.0	0.0	8:35 AM	0.0	0.0	-
8:36 AM	0.0	0.0	8:36 AM	0.0	0.0	-
8:37 AM	0.0	0.0	8:37 AM	0.0	0.0	-
8:38 AM	0.0	0.0	8:38 AM	0.0	0.0	-
8:39 AM	0.0	0.0	8:39 AM	0.0	0.0	-
8:40 AM	0.0	0.0	8:40 AM	0.0	0.0	-
8:41 AM	0.0	0.0	8:41 AM	0.0	0.0	-

PID DATA						
Upwind			Downwind			Exceeds VOCs Alarm Limits
Time	VOC (ppm)	15-Minute Average	Time	VOC (ppm)	15-Minute Average	
8:42 AM	0.0	0.0	8:42 AM	0.0	0.0	-
8:43 AM	0.0	0.0	8:43 AM	0.0	0.0	-
8:46 AM	0.0	0.0	8:46 AM	0.0	0.0	-
8:47 AM	0.0	0.0	8:47 AM	0.0	0.0	-
8:48 AM	0.0	0.0	8:48 AM	0.0	0.0	-
8:49 AM	0.0	0.0	8:49 AM	0.0	0.0	-
8:50 AM	0.0	0.0	8:50 AM	0.0	0.0	-
8:51 AM	0.0	0.0	8:51 AM	0.0	0.0	-
8:52 AM	0.0	0.0	8:52 AM	0.0	0.0	-
8:53 AM	0.0	0.0	8:53 AM	0.0	0.0	-
8:54 AM	0.0	0.0	8:54 AM	0.0	0.0	-
8:55 AM	0.0	0.0	8:55 AM	0.0	0.0	-
8:56 AM	0.0	0.0	8:56 AM	0.0	0.0	-
8:57 AM	0.0	0.0	8:57 AM	0.0	0.0	-
8:58 AM	0.0	0.0	8:58 AM	0.0	0.0	-
8:59 AM	0.0	0.0	8:59 AM	0.0	0.0	-
9:00 AM	0.0	0.0	9:00 AM	0.0	0.0	-
9:01 AM	0.0	0.0	9:01 AM	0.0	0.0	-
9:02 AM	0.0	0.0	9:02 AM	0.0	0.0	-
9:03 AM	0.0	0.0	9:03 AM	0.0	0.0	-
9:04 AM	0.0	0.0	9:04 AM	0.0	0.0	-
9:05 AM	0.0	0.0	9:05 AM	0.0	0.0	-
9:06 AM	0.0	0.0	9:06 AM	0.0	0.0	-
9:07 AM	0.0	0.0	9:07 AM	0.0	0.0	-
9:08 AM	0.0	0.0	9:08 AM	0.0	0.0	-
9:09 AM	0.0	0.0	9:09 AM	0.0	0.0	-
9:10 AM	0.0	0.0	9:10 AM	0.0	0.0	-
9:11 AM	0.0	0.0	9:11 AM	0.0	0.0	-
9:12 AM	0.0	0.0	9:12 AM	0.0	0.0	-
9:13 AM	0.0	0.0	9:13 AM	0.0	0.0	-
9:14 AM	0.0	0.0	9:14 AM	0.0	0.0	-
9:15 AM	0.0	0.0	9:15 AM	0.0	0.0	-
9:16 AM	0.0	0.0	9:16 AM	0.0	0.0	-
9:17 AM	0.0	0.0	9:17 AM	0.0	0.0	-
9:18 AM	0.0	0.0	9:18 AM	0.0	0.0	-
9:19 AM	0.0	0.0	9:19 AM	0.0	0.0	-
9:20 AM	0.0	0.0	9:20 AM	0.0	0.0	-
9:21 AM	0.0	0.0	9:21 AM	0.0	0.0	-
9:22 AM	0.0	0.0	9:22 AM	0.0	0.0	-
9:23 AM	0.0	0.0	9:23 AM	0.0	0.0	-
9:24 AM	0.0	0.0	9:24 AM	0.0	0.0	-
9:25 AM	0.0	0.0	9:25 AM	0.0	0.0	-
9:26 AM	0.0	0.0	9:26 AM	0.0	0.0	-
9:27 AM	0.0	0.0	9:27 AM	0.0	0.0	-
9:28 AM	0.0	0.0	9:28 AM	0.0	0.0	-
9:29 AM	0.0	0.0	9:29 AM	0.0	0.0	-
9:30 AM	0.0	0.0	9:30 AM	0.0	0.0	-
9:31 AM	0.0	0.0	9:31 AM	0.0	0.0	-
9:32 AM	0.0	0.0	9:32 AM	0.0	0.0	-
9:33 AM	0.0	0.0	9:33 AM	0.0	0.0	-
9:34 AM	0.0	0.0	9:34 AM	0.0	0.0	-
9:35 AM	0.0	0.0	9:35 AM	0.0	0.0	-
9:36 AM	0.0	0.0	9:36 AM	0.0	0.0	-
9:37 AM	0.0	0.0	9:37 AM	0.0	0.0	-
9:38 AM	0.0	0.0	9:38 AM	0.0	0.0	-
9:39 AM	0.0	0.0	9:39 AM	0.0	0.0	-
9:40 AM	0.0	0.0	9:40 AM	0.0	0.0	-
9:41 AM	0.0	0.0	9:41 AM	0.0	0.0	-
9:42 AM	0.0	0.0	9:42 AM	0.0	0.0	-
9:43 AM	0.0	0.0	9:43 AM	0.0	0.0	-
9:44 AM	0.0	0.0	9:44 AM	0.0	0.0	-
9:45 AM	0.0	0.0	9:45 AM	0.0	0.0	-
9:46 AM	0.0	0.0	9:46 AM	0.0	0.0	-
9:47 AM	0.0	0.0	9:47 AM	0.0	0.0	-
9:48 AM	0.0	0.0	9:48 AM	0.0	0.0	-
9:49 AM	0.0	0.0	9:49 AM	0.0	0.0	-
9:50 AM	0.0	0.0	9:50 AM	0.0	0.0	-
9:51 AM	0.0	0.0	9:51 AM	0.0	0.0	-
9:52 AM	0.0	0.0	9:52 AM	0.0	0.0	-
9:53 AM	0.0	0.0	9:53 AM	0.0	0.0	-
9:54 AM	0.0	0.0	9:54 AM	0.0	0.0	-
9:55 AM	0.0	0.0	9:55 AM	0.0	0.0	-
9:56 AM	0.0	0.0	9:56 AM	0.0	0.0	-
9:57 AM	0.0	0.0	9:57 AM	0.0	0.0	-

PID DATA						
Upwind			Downwind			Exceeds VOCs Alarm Limits
Time	VOC (ppm)	15-Minute Average	Time	VOC (ppm)	15-Minute Average	
9:58 AM	0.0	0.0	9:58 AM	0.0	0.0	-
9:59 AM	0.0	0.0	9:59 AM	0.0	0.0	-
10:00 AM	0.0	0.0	10:00 AM	0.0	0.0	-
10:01 AM	0.0	0.0	10:01 AM	0.0	0.0	-
10:02 AM	0.1	0.0	10:02 AM	0.0	0.0	-
10:03 AM	0.1	0.0	10:03 AM	0.0	0.0	-
10:04 AM	0.0	0.0	10:04 AM	0.0	0.0	-
10:05 AM	0.0	0.0	10:05 AM	0.0	0.0	-
10:06 AM	0.1	0.0	10:06 AM	0.0	0.0	-
10:07 AM	0.1	0.0	10:07 AM	0.0	0.0	-
10:08 AM	0.0	0.0	10:08 AM	0.0	0.0	-
10:09 AM	0.1	0.0	10:09 AM	0.0	0.0	-
10:10 AM	0.1	0.0	10:10 AM	0.0	0.0	-
10:11 AM	0.0	0.0	10:11 AM	0.0	0.0	-
10:12 AM	0.0	0.0	10:12 AM	0.0	0.0	-
10:13 AM	0.0	0.0	10:13 AM	0.0	0.0	-
10:14 AM	0.0	0.0	10:14 AM	0.0	0.0	-
10:15 AM	0.0	0.0	10:15 AM	0.0	0.0	-
10:16 AM	0.0	0.0	10:16 AM	0.0	0.0	-
10:17 AM	0.0	0.0	10:17 AM	0.0	0.0	-
10:18 AM	0.0	0.0	10:18 AM	0.0	0.0	-
10:19 AM	0.1	0.0	10:19 AM	0.0	0.0	-
10:20 AM	0.1	0.0	10:20 AM	0.0	0.0	-
10:21 AM	0.1	0.0	10:21 AM	0.0	0.0	-
10:22 AM	0.1	0.0	10:22 AM	0.0	0.0	-
10:23 AM	0.1	0.0	10:23 AM	0.0	0.0	-
10:24 AM	0.1	0.0	10:24 AM	0.0	0.0	-
10:25 AM	0.1	0.0	10:25 AM	0.0	0.0	-
10:26 AM	0.1	0.1	10:26 AM	0.0	0.0	-
10:27 AM	0.1	0.1	10:27 AM	0.0	0.0	-
10:28 AM	0.1	0.1	10:28 AM	0.0	0.0	-
10:29 AM	0.1	0.1	10:29 AM	0.0	0.0	-
10:30 AM	0.1	0.1	10:30 AM	0.0	0.0	-
10:31 AM	0.1	0.1	10:31 AM	0.0	0.0	-
10:32 AM	0.1	0.1	10:32 AM	0.0	0.0	-
10:33 AM	0.1	0.1	10:33 AM	0.0	0.0	-
10:34 AM	0.1	0.1	10:34 AM	0.0	0.0	-
10:35 AM	0.1	0.1	10:35 AM	0.0	0.0	-
10:36 AM	0.1	0.1	10:36 AM	0.0	0.0	-
10:37 AM	0.1	0.1	10:37 AM	0.0	0.0	-
10:38 AM	0.1	0.1	10:38 AM	0.0	0.0	-
10:39 AM	0.1	0.1	10:39 AM	0.0	0.0	-
10:40 AM	0.1	0.1	10:40 AM	0.0	0.0	-
10:41 AM	0.1	0.1	10:41 AM	0.0	0.0	-
10:42 AM	0.1	0.1	10:42 AM	0.0	0.0	-
10:43 AM	0.1	0.1	10:43 AM	0.0	0.0	-
10:44 AM	0.1	0.1	10:44 AM	0.0	0.0	-
10:45 AM	0.1	0.1	10:45 AM	0.0	0.0	-
10:46 AM	0.1	0.1	10:46 AM	0.0	0.0	-
10:47 AM	0.1	0.1	10:47 AM	0.0	0.0	-
10:48 AM	0.1	0.1	10:48 AM	0.0	0.0	-
10:49 AM	0.1	0.1	10:49 AM	0.0	0.0	-
10:50 AM	0.1	0.1	10:50 AM	0.0	0.0	-
10:51 AM	0.1	0.1	10:51 AM	0.0	0.0	-
10:52 AM	0.1	0.1	10:52 AM	0.0	0.0	-
10:53 AM	0.1	0.1	10:53 AM	0.0	0.0	-
10:54 AM	0.1	0.1	10:54 AM	0.0	0.0	-
10:55 AM	0.1	0.1	10:55 AM	0.0	0.0	-
10:56 AM	0.1	0.1	10:56 AM	0.0	0.0	-
10:57 AM	0.1	0.1	10:57 AM	0.0	0.0	-
10:58 AM	0.1	0.1	10:58 AM	0.0	0.0	-
10:59 AM	0.1	0.1	10:59 AM	0.0	0.0	-
11:00 AM	0.1	0.1	11:00 AM	0.0	0.0	-
11:01 AM	0.1	0.1	11:01 AM	0.0	0.0	-
11:02 AM	0.1	0.1	11:02 AM	0.0	0.0	-
11:03 AM	0.1	0.1	11:03 AM	0.0	0.0	-
11:04 AM	0.1	0.1	11:04 AM	0.0	0.0	-
11:05 AM	0.1	0.1	11:05 AM	0.0	0.0	-
11:06 AM	0.1	0.1	11:06 AM	0.0	0.0	-
11:07 AM	0.1	0.1	11:07 AM	0.0	0.0	-
11:08 AM	0.1	0.1	11:08 AM	0.0	0.0	-
11:09 AM	0.1	0.1	11:09 AM	0.0	0.0	-
11:10 AM	0.1	0.1	11:10 AM	0.0	0.0	-
11:11 AM	0.1	0.1	11:11 AM	0.0	0.0	-

PID DATA						
Upwind			Downwind			Exceeds VOCs Alarm Limits
Time	VOC (ppm)	15-Minute Average	Time	VOC (ppm)	15-Minute Average	
11:12 AM	0.1	0.1	11:12 AM	0.0	0.0	-
11:13 AM	0.1	0.1	11:13 AM	0.0	0.0	-
11:14 AM	0.1	0.1	11:14 AM	0.0	0.0	-
11:15 AM	0.1	0.1	11:15 AM	0.0	0.0	-
11:16 AM	0.1	0.1	11:16 AM	0.0	0.0	-
11:17 AM	0.1	0.1	11:17 AM	0.0	0.0	-
11:18 AM	0.1	0.1	11:18 AM	0.0	0.0	-
11:19 AM	0.1	0.1	11:19 AM	0.0	0.0	-
11:20 AM	0.1	0.1	11:20 AM	0.0	0.0	-
11:21 AM	0.1	0.1	11:21 AM	0.0	0.0	-
11:22 AM	0.1	0.1	11:22 AM	0.0	0.0	-
11:23 AM	0.1	0.1	11:23 AM	0.0	0.0	-
11:24 AM	0.1	0.1	11:24 AM	0.0	0.0	-
11:25 AM	0.1	0.1	11:25 AM	0.0	0.0	-
11:26 AM	0.1	0.1	11:26 AM	0.0	0.0	-
11:27 AM	0.1	0.1	11:27 AM	0.0	0.0	-
11:28 AM	0.1	0.1	11:28 AM	0.0	0.0	-
11:29 AM	0.1	0.1	11:29 AM	0.0	0.0	-
11:30 AM	0.1	0.1	11:30 AM	0.0	0.0	-
11:31 AM	0.1	0.1	11:31 AM	0.0	0.0	-
11:32 AM	0.2	0.1	11:32 AM	0.0	0.0	-
11:33 AM	0.2	0.1	11:33 AM	0.0	0.0	-
11:34 AM	0.2	0.1	11:34 AM	0.0	0.0	-
11:35 AM	0.2	0.1	11:35 AM	0.0	0.0	-
11:36 AM	0.2	0.1	11:36 AM	0.0	0.0	-
11:37 AM	0.2	0.1	11:37 AM	0.0	0.0	-
11:38 AM	0.2	0.1	11:38 AM	0.0	0.0	-
11:39 AM	0.2	0.2	11:39 AM	0.0	0.0	-
11:40 AM	0.2	0.2	11:40 AM	0.0	0.0	-
11:41 AM	0.2	0.2	11:41 AM	0.0	0.0	-
11:42 AM	0.2	0.2	11:42 AM	0.0	0.0	-
11:43 AM	0.2	0.2	11:43 AM	0.0	0.0	-
11:44 AM	0.2	0.2	11:44 AM	0.0	0.0	-
11:45 AM	0.2	0.2	11:45 AM	0.0	0.0	-
11:46 AM	0.2	0.2	11:46 AM	0.0	0.0	-
11:47 AM	0.2	0.2	11:47 AM	0.0	0.0	-
11:48 AM	0.2	0.2	11:48 AM	0.0	0.0	-
11:49 AM	0.2	0.2	11:49 AM	0.0	0.0	-
11:50 AM	0.2	0.2	11:50 AM	0.0	0.0	-
11:51 AM	0.2	0.2	11:51 AM	0.0	0.0	-
11:52 AM	0.2	0.2	11:52 AM	0.0	0.0	-
11:53 AM	0.2	0.2	11:53 AM	0.0	0.0	-
11:54 AM	0.2	0.2	11:54 AM	0.0	0.0	-
11:55 AM	0.2	0.2	11:55 AM	0.0	0.0	-
11:56 AM	0.2	0.2	11:56 AM	0.0	0.0	-
11:57 AM	0.2	0.2	11:57 AM	0.0	0.0	-
11:58 AM	0.1	0.2	11:58 AM	0.0	0.0	-
11:59 AM	0.1	0.2	11:59 AM	0.0	0.0	-
12:00 PM	0.1	0.2	12:00 PM	0.0	0.0	-
12:01 PM	0.1	0.2	12:01 PM	0.0	0.0	-
12:02 PM	0.1	0.2	12:02 PM	0.0	0.0	-
12:03 PM	0.0	0.2	12:03 PM	0.0	0.0	-
12:04 PM	0.0	0.1	12:04 PM	0.0	0.0	-
12:05 PM	0.0	0.1	12:05 PM	0.0	0.0	-
12:06 PM	0.0	0.1	12:06 PM	0.0	0.0	-
12:07 PM	0.0	0.1	12:07 PM	0.0	0.0	-
12:08 PM	0.0	0.1	12:08 PM	0.0	0.0	-
12:09 PM	0.0	0.1	12:09 PM	0.0	0.0	-
12:10 PM	0.0	0.1	12:10 PM	0.0	0.0	-
12:11 PM	0.0	0.0	12:11 PM	0.0	0.0	-
12:12 PM	0.0	0.0	12:12 PM	0.0	0.0	-
12:13 PM	0.0	0.0	12:13 PM	0.0	0.0	-
12:14 PM	0.0	0.0	12:14 PM	0.0	0.0	-
12:15 PM	0.0	0.0	12:15 PM	0.0	0.0	-
12:16 PM	0.0	0.0	12:16 PM	0.0	0.0	-
12:17 PM	0.0	0.0	12:17 PM	0.0	0.0	-
12:18 PM	0.0	0.0	12:18 PM	0.0	0.0	-
12:19 PM	0.0	0.0	12:19 PM	0.0	0.0	-
12:20 PM	0.0	0.0	12:20 PM	0.0	0.0	-
12:21 PM	0.0	0.0	12:21 PM	0.0	0.0	-
12:22 PM	0.0	0.0	12:22 PM	0.0	0.0	-
12:23 PM	0.0	0.0	12:23 PM	0.0	0.0	-
12:24 PM	0.0	0.0	12:24 PM	0.0	0.0	-
12:25 PM	0.0	0.0	12:25 PM	0.0	0.0	-

PID DATA						
Upwind			Downwind			Exceeds VOCs Alarm Limits
Time	VOC (ppm)	15-Minute Average	Time	VOC (ppm)	15-Minute Average	
12:26 PM	0.0	0.0	12:26 PM	0.0	0.0	-
12:27 PM	0.0	0.0	12:27 PM	0.0	0.0	-
12:28 PM	0.0	0.0	12:28 PM	0.0	0.0	-
12:29 PM	0.0	0.0	12:29 PM	0.0	0.0	-
12:30 PM	0.0	0.0	12:30 PM	0.0	0.0	-
12:31 PM	0.0	0.0	12:31 PM	0.0	0.0	-
12:32 PM	0.0	0.0	12:32 PM	0.0	0.0	-
12:33 PM	0.0	0.0	12:33 PM	0.0	0.0	-
12:34 PM	0.0	0.0	12:34 PM	0.0	0.0	-
12:35 PM	0.0	0.0	12:35 PM	0.0	0.0	-
12:36 PM	0.0	0.0	12:36 PM	0.0	0.0	-
12:37 PM	0.0	0.0	12:37 PM	0.0	0.0	-
12:38 PM	0.0	0.0	12:38 PM	0.0	0.0	-
12:39 PM	0.0	0.0	12:39 PM	0.0	0.0	-
12:40 PM	0.0	0.0	12:40 PM	0.0	0.0	-
12:41 PM	0.0	0.0	12:41 PM	0.0	0.0	-
12:42 PM	0.0	0.0	12:42 PM	0.1	0.0	-
12:43 PM	0.0	0.0	12:43 PM	0.0	0.0	-
12:44 PM	0.0	0.0	12:44 PM	0.1	0.0	-
12:45 PM	0.0	0.0	12:45 PM	0.1	0.0	-
12:46 PM	0.1	0.0	12:46 PM	0.1	0.0	-
12:47 PM	0.1	0.0	12:47 PM	0.1	0.0	-
12:48 PM	0.1	0.0	12:48 PM	0.1	0.0	-
12:49 PM	0.1	0.0	12:49 PM	0.1	0.0	-
12:50 PM	0.1	0.0	12:50 PM	0.1	0.1	-
12:51 PM	0.1	0.0	12:51 PM	0.1	0.1	-
12:52 PM	0.1	0.0	12:52 PM	0.1	0.1	-
12:53 PM	0.1	0.1	12:53 PM	0.1	0.1	-
12:54 PM	0.1	0.1	12:54 PM	0.1	0.1	-
12:55 PM	0.1	0.1	12:55 PM	0.0	0.1	-
12:56 PM	0.1	0.1	12:56 PM	0.0	0.1	-
12:57 PM	0.0	0.1	12:57 PM	0.0	0.1	-
12:58 PM	0.0	0.1	12:58 PM	0.0	0.1	-
12:59 PM	0.0	0.1	12:59 PM	0.0	0.1	-
1:00 PM	0.0	0.1	1:00 PM	0.0	0.1	-
1:01 PM	0.0	0.1	1:01 PM	0.0	0.1	-
1:02 PM	0.0	0.1	1:02 PM	0.0	0.0	-
1:03 PM	0.0	0.1	1:03 PM	0.0	0.0	-
1:04 PM	0.0	0.0	1:04 PM	0.0	0.0	-
1:05 PM	0.0	0.0	1:05 PM	0.0	0.0	-
1:06 PM	0.0	0.0	1:06 PM	0.0	0.0	-
1:07 PM	0.0	0.0	1:07 PM	0.0	0.0	-
1:08 PM	0.0	0.0	1:08 PM	0.0	0.0	-
1:09 PM	0.0	0.0	1:09 PM	0.0	0.0	-
1:10 PM	0.0	0.0	1:10 PM	0.0	0.0	-
1:11 PM	0.0	0.0	1:11 PM	0.0	0.0	-
1:12 PM	0.0	0.0	1:12 PM	0.0	0.0	-
1:13 PM	0.0	0.0	1:13 PM	0.0	0.0	-
1:14 PM	0.0	0.0	1:14 PM	0.0	0.0	-
1:15 PM	0.0	0.0	1:15 PM	0.0	0.0	-
1:16 PM	0.0	0.0	1:16 PM	0.0	0.0	-
1:17 PM	0.0	0.0	1:17 PM	0.0	0.0	-
1:18 PM	0.0	0.0	1:18 PM	0.0	0.0	-
1:19 PM	0.0	0.0	1:19 PM	0.0	0.0	-
1:20 PM	0.0	0.0	1:20 PM	0.0	0.0	-
1:21 PM	0.0	0.0	1:21 PM	0.0	0.0	-
1:22 PM	0.0	0.0	1:22 PM	0.0	0.0	-
1:23 PM	0.0	0.0	1:23 PM	0.0	0.0	-
1:24 PM	0.0	0.0	1:24 PM	0.0	0.0	-
1:25 PM	0.0	0.0	1:25 PM	0.0	0.0	-
1:26 PM	0.0	0.0	1:26 PM	0.0	0.0	-
1:27 PM	0.0	0.0	1:27 PM	0.0	0.0	-
1:28 PM	0.0	0.0	1:28 PM	0.0	0.0	-
1:29 PM	0.0	0.0	1:29 PM	0.0	0.0	-
1:30 PM	0.0	0.0	1:30 PM	0.0	0.0	-
1:31 PM	0.0	0.0	1:31 PM	0.0	0.0	-
1:32 PM	0.0	0.0	1:32 PM	0.0	0.0	-
1:33 PM	0.0	0.0	1:33 PM	0.0	0.0	-
1:34 PM	0.0	0.0	1:34 PM	0.0	0.0	-
1:35 PM	0.0	0.0	1:35 PM	0.0	0.0	-
1:36 PM	0.0	0.0	1:36 PM	0.0	0.0	-
1:37 PM	0.0	0.0	1:37 PM	0.0	0.0	-
1:38 PM	0.0	0.0	1:38 PM	0.0	0.0	-
1:39 PM	0.0	0.0	1:39 PM	0.0	0.0	-

PID DATA						
Upwind			Downwind			Exceeds VOCs Alarm Limits
Time	VOC (ppm)	15-Minute Average	Time	VOC (ppm)	15-Minute Average	
1:40 PM	0.0	0.0	1:40 PM	0.0	0.0	-
1:41 PM	0.0	0.0	1:41 PM	0.0	0.0	-
1:42 PM	0.0	0.0	1:42 PM	0.0	0.0	-
1:43 PM	0.0	0.0	1:43 PM	0.0	0.0	-
1:44 PM	0.0	0.0	1:44 PM	0.0	0.0	-
1:45 PM	0.0	0.0	1:45 PM	0.0	0.0	-
1:46 PM	0.0	0.0	1:46 PM	0.0	0.0	-
1:47 PM	0.0	0.0	1:47 PM	0.0	0.0	-
1:48 PM	0.0	0.0	1:48 PM	0.0	0.0	-
1:49 PM	0.0	0.0	1:49 PM	0.0	0.0	-
1:50 PM	0.0	0.0	1:50 PM	0.0	0.0	-
1:51 PM	0.0	0.0	1:51 PM	0.0	0.0	-
1:52 PM	0.0	0.0	1:52 PM	0.0	0.0	-
1:53 PM	0.0	0.0	1:53 PM	0.0	0.0	-
1:54 PM	0.0	0.0	1:54 PM	0.0	0.0	-
1:55 PM	0.0	0.0	1:55 PM	0.1	0.0	-
1:56 PM	0.0	0.0	1:56 PM	0.1	0.0	-
1:57 PM	0.0	0.0	1:57 PM	0.1	0.0	-
1:58 PM	0.0	0.0	1:58 PM	0.1	0.0	-
1:59 PM	0.0	0.0	1:59 PM	0.1	0.0	-
2:00 PM	0.0	0.0	2:00 PM	0.1	0.0	-
2:01 PM	0.0	0.0	2:01 PM	0.1	0.0	-
2:02 PM	0.0	0.0	2:02 PM	0.1	0.1	-
2:03 PM	0.0	0.0	2:03 PM	0.1	0.1	-
2:04 PM	0.0	0.0	2:04 PM	0.0	0.1	-
2:05 PM	0.0	0.0	2:05 PM	0.0	0.1	-
2:06 PM	0.0	0.0	2:06 PM	0.0	0.1	-
2:07 PM	0.0	0.0	2:07 PM	0.0	0.1	-
2:08 PM	0.0	0.0	2:08 PM	0.0	0.1	-
2:09 PM	0.0	0.0	2:09 PM	0.0	0.1	-
2:10 PM	0.0	0.0	2:10 PM	0.0	0.1	-
2:11 PM	0.0	0.0	2:11 PM	0.0	0.0	-
2:12 PM	0.0	0.0	2:12 PM	0.0	0.0	-

PID DATA						
Upwind			Downwind			Exceeds VOCs Alarm Limits
Time	VOC (ppm)	15-Minute Average	Time	VOC (ppm)	15-Minute Average	
2:13 PM	0.0	0.0	2:13 PM	0.0	0.0	-
2:14 PM	0.0	0.0	2:14 PM	0.0	0.0	-
2:15 PM	0.0	0.0	2:15 PM	0.0	0.0	-
2:16 PM	0.0	0.0	2:16 PM	0.0	0.0	-
2:17 PM	0.0	0.0	2:17 PM	0.0	0.0	-
2:18 PM	0.0	0.0	2:18 PM	0.0	0.0	-
2:19 PM	0.0	0.0	2:19 PM	0.0	0.0	-
2:20 PM	0.0	0.0	2:20 PM	0.0	0.0	-
2:21 PM	0.0	0.0	2:21 PM	0.0	0.0	-
2:22 PM	0.0	0.0	2:22 PM	0.0	0.0	-
2:23 PM	0.0	0.0	2:23 PM	0.0	0.0	-
2:24 PM	0.0	0.0	2:24 PM	0.0	0.0	-
2:25 PM	0.0	0.0	2:25 PM	0.0	0.0	-
2:26 PM	0.0	0.0	2:26 PM	0.0	0.0	-
2:27 PM	0.0	0.0	2:27 PM	0.0	0.0	-
2:28 PM	0.0	0.0	2:28 PM	0.0	0.0	-
2:29 PM	0.0	0.0	2:29 PM	0.0	0.0	-
2:30 PM	0.0	0.0	2:30 PM	0.0	0.0	-
2:31 PM	0.0	0.0	2:31 PM	0.0	0.0	-
2:32 PM	0.0	0.0	2:32 PM	0.0	0.0	-
2:33 PM	0.0	0.0	2:33 PM	0.0	0.0	-
2:34 PM	0.0	0.0	2:34 PM	0.0	0.0	-
2:35 PM	0.0	0.0	2:35 PM	0.0	0.0	-
2:36 PM	0.0	0.0	2:36 PM	0.0	0.0	-
2:37 PM	0.0	0.0	2:37 PM	0.0	0.0	-
2:38 PM	0.0	0.0	2:38 PM	0.0	0.0	-
2:39 PM	0.0	0.0	2:39 PM	0.0	0.0	-
2:40 PM	0.0	0.0	2:40 PM	0.0	0.0	-
2:41 PM	0.0	0.0	2:41 PM	0.0	0.0	-
2:42 PM	0.0	0.0	2:42 PM	0.0	0.0	-
2:43 PM	0.0	0.0	2:43 PM	0.0	0.0	-
2:44 PM	0.0	0.0	2:44 PM	0.0	0.0	-
2:45 PM	0.0	0.0	2:45 PM			