



NYSDEC Site C224218 - Former Carter Spray Finishing Site  
65 Eckford Street, Brooklyn, NY  
File No. 0202156  
Date Photographs Taken: 22 October 2021

---



*Photo 1: Pre-work view of the site facing northeast.*



*Photo 2: View of the site facing east.*



*Photo 3: View of dewatering suction points.*

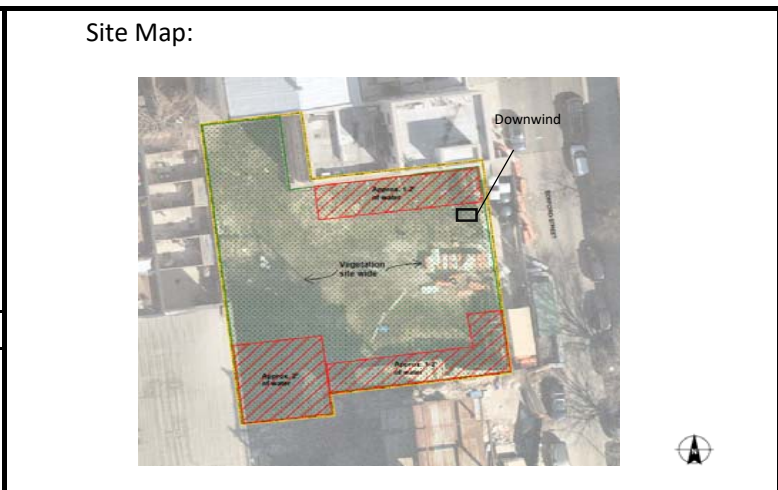

*Photo 4: View GWTT treatment system.*

NYSDEC Site C224218 - Former Carter Spray Finishing Site  
 65 Eckford Street, Brooklyn, NY  
 0202156-000  
 Air Monitoring Log

Date: 10/22/2021  
 Personnel: D. Fu  
 Weather: Sunny  
 Humidity: 81%  
 Temperature: 60-68° F  
 Wind Direction: NW

Particulate Background ( $\mu\text{g}/\text{m}^3$ ): 0.011  
 PID Background (ppm): 0.0



| Time | Dust Particulates ( $\mu\text{g}/\text{m}^3$ ) | PID (ppm) | Odors (y/n) | Notes/Comments    |
|------|--|-----------|-------------|-------------------|
|      | Downwind                                       | Downwind  |             |                   |
| 815  | 0.013  | 0.0       | N           |                   |
| 830  | 0.014  | 0.0       | N           |                   |
| 845  | 0.015  | 0.0       | N           |                   |
| 900  | 0.013  | 0.0       | N           |                   |
| 915  | 0.014  | 0.0       | N           |                   |
| 930  | 0.010  | 0.0       | N           |                   |
| 945  | 0.010  | 0.0       | N           |                   |
| 1000 | 0.090  | 0.0       | N           |                   |
| 1015 | 0.080  | 0.0       | N           |                   |
| 1030 | 0.100  | 0.0       | N           |                   |
| 1045 | 0.110  | 0.0       | N           | Dumpster delivery |
| 1100 | 0.010  | 0.0       | N           |                   |
| 1115 | 0.007  | 0.0       | N           |                   |
| 1130 | 0.072  | 0.0       | N           |                   |
| 1145 | 0.080  | 0.0       | N           |                   |
| 1200 | 0.050  | 0.0       | N           |                   |
| 1215 | 0.080  | 0.0       | N           |                   |
| 1230 | 0.070  | 0.0       | N           |                   |





GIS FILE PATH: C:\Users\hwacholz\Documents\working\perses\2021\_08\202156\_000\_0002\_SITE\_PLAN.mxd — USER: hwacholz — LAST SAVED: 8/2/2021 1:00:46 PM

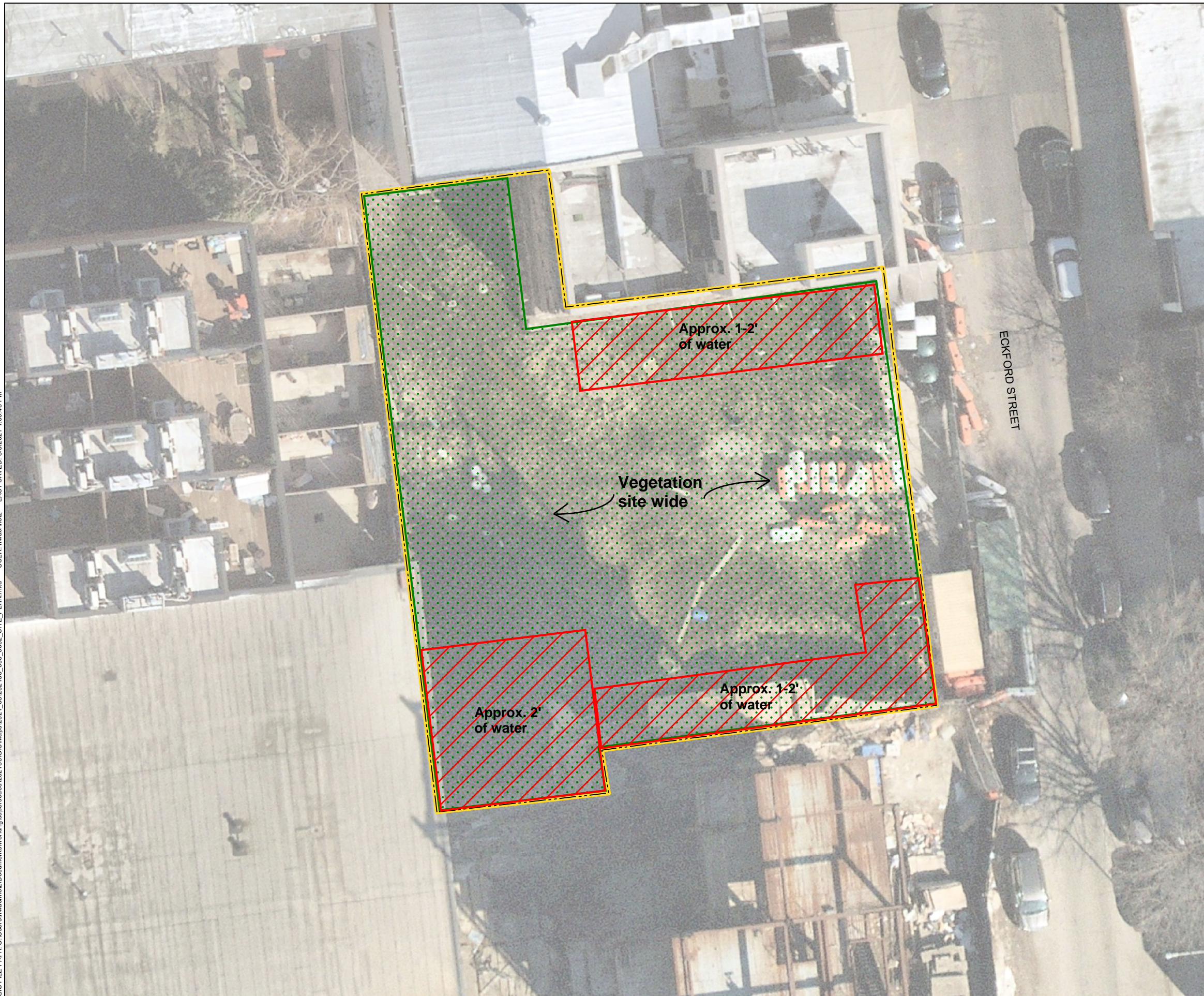

**LEGEND**

 SITE BOUNDARY

**Field Notes:**

1. 95% of site is covered in thick vegetation (i.e. reeds and weeds).
1. Excavation depth site wide is approx. 6' bgs (potential to be deeper as site gently slopes to the west).
3. Existing construction ramp located in the central portion of the site and contains gravel.
4. Debris and garbage located within the excavation and entrance area.
5. One permanent groundwater monitoring well observed in the southwestern corner of the site (i.e. in sidewalk within construction fence).

**NOTES**

1. ALL LOCATIONS ARE APPROXIMATE.
2. AERIAL IMAGERY SOURCE: NEARMAP, 12 MARCH 2021

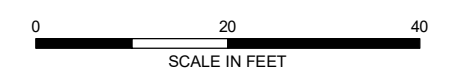

**HALEY ALDRICH**

65 ECKFORD STREET  
BROOKLYN, NEW YORK

SITE PLAN

AUGUST 2021

FIGURE 1