

LEGEND	
Tree & Caliper	
Fire Hydrant	
Light Pole	
Traffic Signal	
Traffic Sign	
Pedestrian Ramp	
Point of Beginning	
Metal Fence	
Construction Fence	
Concrete or Stone Curb	
Drop Curb	

BROOKLYN TAX BLOCK: 2312 PORTION OF LOT: 23

ALL that certain plot, piece or parcel of land, with the buildings and improvements thereon erected, situated, lying and being in the Borough of Brooklyn, County of Kings, State of New York bounded and described as follows:

BEGINNING at the corner formed by the intersection of the northerly side of North Eighth Street and the westerly side of Driggs Avenue;

RUNNING thence westerly along the northerly side of North Eighth Street, 100.00 feet to a point;

THENCE northerly, parallel with Driggs Avenue, 175 feet to a point;

THENCE easterly parallel with North Eighth Avenue, 100 feet to the westerly side of Driggs Avenue;

THENCE southerly along the westerly side of Driggs Avenue, 175 feet to the point or place of beginning.

Area= 0.40 Acres

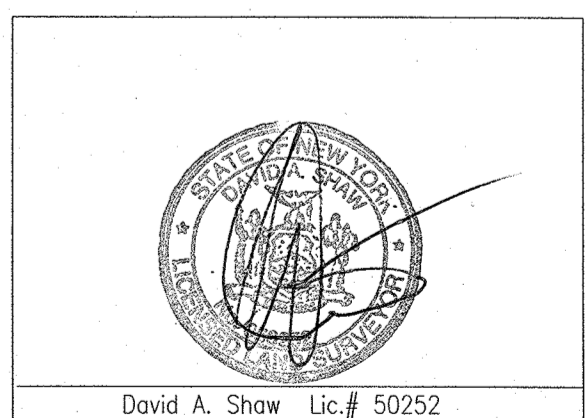
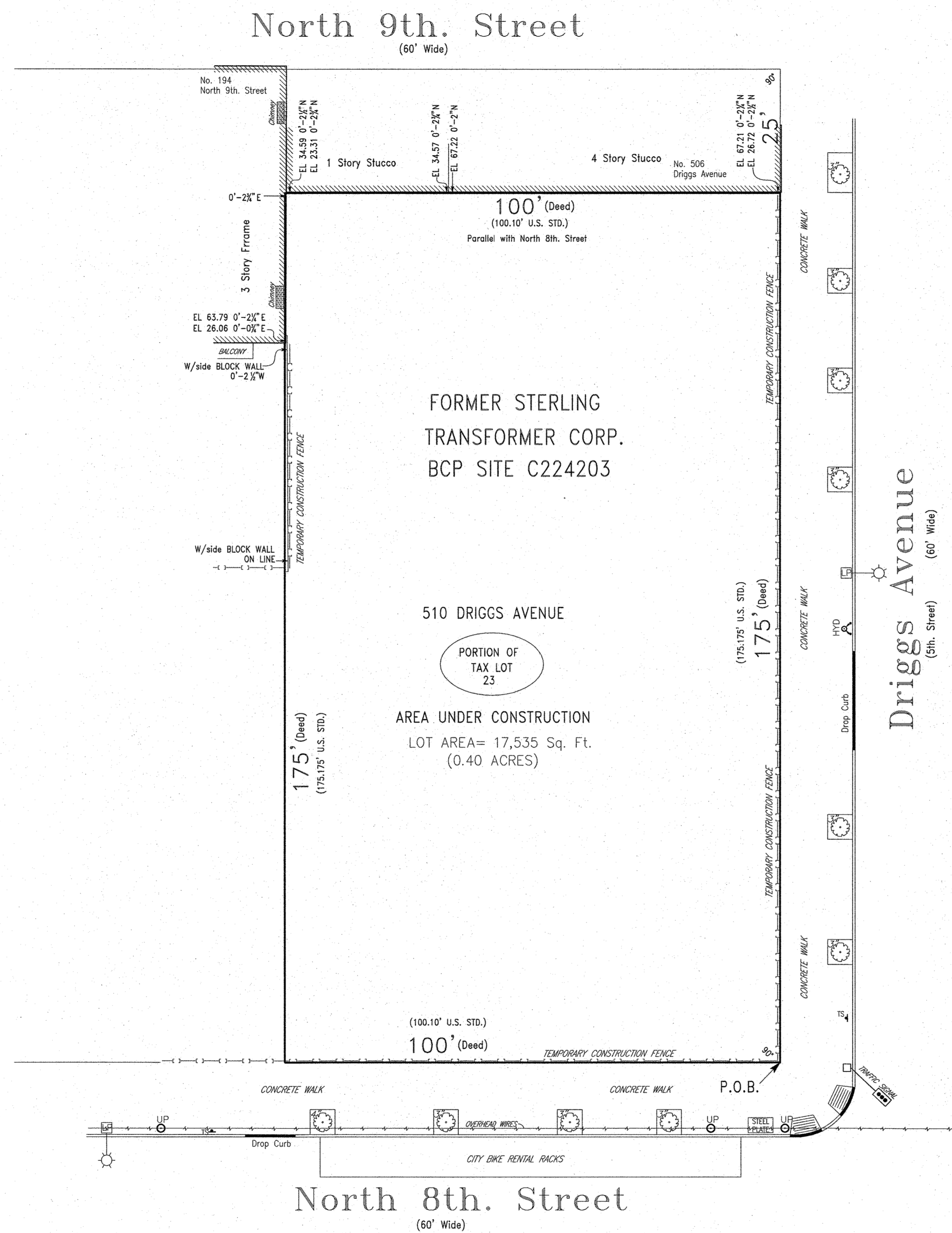

ERLANDSEN-CROWELL & SHAW

FOUNDED IN 1852 BY E.W. CONKLIN
Civil Engineers & City Surveyors

241 JERICHO TPKE NEW HYDE PARK, NY 11040 516-326-4353
718-526-0339

AUGUST 9, 2019

ADDRESS: 510 DRIGGS AVENUE, BROOKLYN NY
TAX BLOCK 2312, LOT 23
BOROUGH OF BROOKLYN, CITY OF NEW YORK

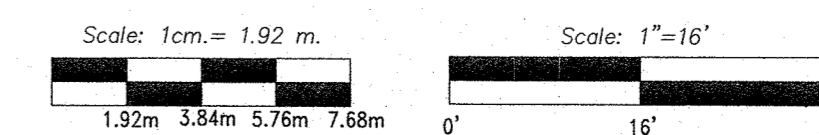

69724
© - ALL RIGHTS RESERVED