



AMC Engineering PLLC

18-36 42nd Street
Astoria, NY 11105
Phone: (718) 545-0474
Info@amc-engineering.com

November 5, 2021

Robert Corcoran, P.E., DEC PM, bob.corcoran@dec.ny.gov

Richard Mustico, richard.mustico1@dec.ny.gov

Joseph Jones, joseph.jones@dec.ny.gov

NYSDEC

**RE: C224203 Former Sterling Transformer - 510 Driggs Avenue
On and off-Site GW Investigation Report**

Dear Messrs. Corcoran, Mustico, and Jones,

Previously this report has also been sent to DEC Counsel Rosalie Rusinko. However, we understand that Ms. Rusinko has retired. Please provide the name of the DEC Counsel who has been assigned to this Site for our records.

This report summarizes the groundwater sampling results of off-site monitoring wells MW1, MW4, MW11, MW12, and MW13, collected at the request of the Department.

Background

The Site (Former Sterling Transformer Corp.) located at 510 Driggs Avenue, Brooklyn, entered into the BCP ("Site) (Site No. C224203) to allow for the cleanup of contamination and to redevelop the Site into a new 6-story mixed use building. A Track 1 Unrestricted Use cleanup was proposed for the Site.

Endpoint soil samples collected following remedial excavation activities indicate a Track 1 Unrestricted Use cleanup has been achieved. Due to the dewatering activities conducted as part of the remedy, the Department requested the collection of groundwater samples from three on-Site dewatering well points (designated as MWA, MWB, and MWC) to demonstrate an improvement in groundwater quality.

Groundwater samples was collected from MWA, MWB and MWC on October 20, 2020. The chlorinated VOCs cis-1,2-dichloroethene (58 ppb), Trichloroethene (52 ppb), and Tetrachloroethene (1,600 ppb) were detected in MWB above GQS. No VOCs were detected above GQS in either MWA or MWC. MW-B was located around the deepest excavation east of the elevator pit. It was suspected that the PCE was being drawn onto the Site from an unknown off-Site source due to the aggressive dewatering efforts, and the fact that a deep well was located nearby MWB. In addition, no PCE was found in any of the on-Site soils.

Groundwater samples were collected from each of the three wells (MWA, MWB, MWC) again on November 11, 2020, December 21, 2020. The results of the November 11, 2020, sampling event showed a lower PCE concentration in MWB (756 ppb), but an increased PCE concentration in MWC (20.6 ppb). Once again, this was attributed to the fact that the deep well withdrawal of groundwater had been reduced, and that the concentration of PCE was not reaching MWB, but closer to MWC. The PCE concentration in MWA (2,365 ppb) and MWC (412 ppb) increased substantially in the samples collected on December 21, 2020, while the PCE concentration in MWB (6.6 ppb) decreased significantly. This

confirmed that PCE was being brought onto the Site from an off-Site source by the perimeter well point system, and that the migration of PCE impacted groundwater should presumably stop once dewatering ceased.

On January 15, 2021, during a telephone call between the Department, the Volunteer and its Consultant, the discovery of PCE in on-Site wells and the data trends summarized above were discussed. The Department requested that the Developer / Volunteer investigate the origin of the PCE by sampling off-Site wells, under the assumption that the PCE was being drawn on-Site by the ongoing dewatering activities. A Work Plan was submitted to the Department which described the existing monitoring wells to be sampled.

A groundwater sample was collected from the five off-site monitoring wells (MW1, MW4, MW11, MW12 and MW13) proposed within the Work Plan on February 19, 2021. The highest PCE concentration was detected in MW12 (eastern sidewalk of Driggs Avenue) at 12 ppb. PCE was detected in MW1 (southeast corner of the site) at 1.7 ppb. PCE was detected in the other three monitoring wells (MW11, MW13, and MW4) at concentrations below 1 ppb.

Groundwater samples were collected from three onsite wells (MWA, MWB, MWC) again on March 19, 2021. A significant reduction in the PCE concentration was noted in both MWA (4.7 ppb) and MWC (29 ppb), but the MWB concentration rebounded to 230 ppb. The reductions noted in the PCE concentrations of the on-Site wells was assumed to be related to the dewatering activities.

On April 14, 2021, during a telephone call between the Department, the Volunteer and its Consultant, the On-Site GW Investigation Report submitted by AMC Engineering on April 12, 2021 summarized all the results above, was discussed. The Department requested that the monthly sampling of the three on-site monitoring wells (MWA, MWB, MWC) until dewatering activities were terminated.

At the request of the Department, groundwater samples were collected MWA, MWB, MWC on April 21, 2021, June 10, 2021, and July 1, 2021 (May was skipped because of scheduling problems.)

During these three additional sampling events, a disposable polyethylene sampling bailer was used to purge and collect samples from each well location. Samples were collected directly into precleaned laboratory supplied glassware, stored in a cooler with ice and submitted to Phoenix Environmental Laboratories of Manchester, CT, a New York State ELAP certified environmental laboratory (ELAP Certification No. 11301). Samples were analyzed for VOCs via EPA Method 8260.

The results of the onsite GW monitoring over time are shown in the table below.

PCE (ug/L)							
MW	10/20/20	11/11/20	12/21/20	3/19/21	4/21/21	6/10/21	7/1/21
A	ND	0.29	2365	4.7	0.62	5.4	0.35
B	1710	756	6.6	230	110	24	99
C	7.5	20.6	412	29	2.1	2.6	8

AMC contends the dewatering system pulled a slug of PCE contaminated groundwater onto the Site from an off-Site source in late 2020. However, continued operation of the dewatering system seems to have removed the significantly higher PCE concentrations since the PCE concentrations detected in groundwater in July 2021 are drastically lower than the initial surge as shown in the table above.

An August 25, 2021, letter from the Department requested that a groundwater monitoring plan be implemented post construction, to include both the on-Site and the off-Site monitoring wells. It was explained to the Department that the on-Site monitoring wells had been sealed because the cellar slab had been constructed below the groundwater table and that dewatering activities had ceased on July 16, 2021. Once the dewatering had stopped, the groundwater table had recharged to pre-dewatering levels (approximately 12 ft below grade), and cellar slab installed at a depth of 25 ft below grade was now approximately 13 ft below the water table.

Since on-Site wells MWA, MWB, and MWC could no longer be sampled, the Department requested off-Site wells MW1, MW4, MW11, MW12 and MW13 be surveyed, sampled, and analyzed for VOCs. The letter also requested that the report include a history of groundwater elevations and pumping rates during the dewatering process.

Summary of Sampling Activities

On October 23 and 25, 2021, EBC collected groundwater samples from the existing off-Site monitoring wells MW1, MW4, MW11, MW12 and MW13. The wells were purged prior to sampling as per QA/QC protocol. Purge logs provided in Attachment A.

- MW11 is located within the North 9th Street sidewalk. The VOC cis-1,2-dichloroethene (5.8 ppb) was detected above GQS. No other VOCs were detected above GQS.
- MW12 is located within the Driggs Avenue sidewalk. Both TCE (6.3 ppb) and cis-1,2-dichloroethene (13 ppb) were detected above GQS. No other VOCs were detected above GQS.
- MW13 is located within the North 8th Street sidewalk. No VOCs were detected above GQS.
- MW1 is located on the northern sidewalk of North 8th Street. TCE (8.3 ppb) was detected above GQS. No other VOCs were detected above GQS.
- MW4 is located on the eastern side of the property. No VOCs were detected above GQS.

Tabulated Results

The table below compares the February 2021 and October 2021 PCE concentrations of the off-Site monitoring wells.

MW#	PCE (ug/L)	PCE (ug/L) ²
	19-Feb	23-Oct
MW1	1.7	3.3
MW4	0.41	0.48
MW11	<1.0	<1.0
MW12	12	6.3
MW13	<0.1	<1.0

No significant difference in PCE concentrations was noted between the February 2021 and October 2021 sampling results.

The table below summarizes Total VOCs found during the October 2021 sampling event.

MW#	Total VOCs
	23-Oct
MW1	13.1
MW4	4.23
MW11	8.81
MW12	27.1
MW13	3.01

Depth to Water

Prior to sampling depth to water readings were collected. In addition, each of the off-Site wells was surveyed, to establish GW elevation. The cap for MW1 was a PVC fitting which was pressed against the casing and could not be retrieved for the depth to water meter. The table below shows GW elevation in the wells.

MW#	Casing Elev	Screen+Riser	Bottom Screen Elev	DTW (10/23)	GW Elev.
	(ft)	(ft)	(ft)	(ft)	(ft)
MW1	20.11	40	-19.89		
MW4	21.48	40	-18.52	18.61	2.87
MW11	15.95	40	-24.05	12.98	2.97
MW12	15.47	40	-24.53	12.65	2.82
MW13	20.85	40	-19.15	18.01	2.84

Well logs are included in Attachment B.

Dewatering

Dewatering contractor at the Site was ECS. Attachment D contains the Dewatering Plan, and groundwater elevation for the period December 2019 through November 2020. Dewatering activities commenced around December 14, 2019, and ceased on July 16, 2021.

Conclusions

The laboratory results of the groundwater samples collected from the off-site wells in October 2021 noted only slight detections of PCE in groundwater above GQS in MW11, MW12, and MW1, similar to the PCE concentrations reported within the off-site wells in February 2021, which were collected while dewatering system was operating. We contend that remediation is complete and a Certificate of Completions should be issued.

Attachments

Tables: VOCs

Figure 1: Off Site Sampled MW wells with results

Attachment A: Purge Logs

Attachment B: Well Logs

Attachment C: Lab Report for off-site testing

Attachment D: ECS Dewatering Plan and Groundwater elevations during dewatering

Respectfully submitted,

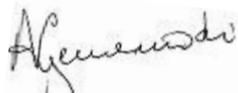

Ariel Czemerinski, PE

AMC Engineering, PLLC

Cc:

Sam Malik

Linda Shaw

Kevin Brussee

Tables: VOCs

corrected for percent solids, weight and/or volume calculations, and dilution factors.

- J The value is estimated. This flag is used
a) on form 1 when the compound is reported above the MDL, but below the PQL, and
b) on the Tentatively Identified Compounds (TIC) form for all compounds identified.
- N The concentration is based on the response fo the nearest internal. This flag
is used on the TIC form for all compounds identified.
- S This compound is a solvent that is used in the laboratory. Laboratory contamination is
suspected if concentration is less than five times the reporting level.
- D The reported concentration is the result of a diluted analysis.
- Q For TICS, this compound was quantitated using a calibration curve.
- (*) See report for comment.

Result Detected 

RL Exceeds Criteria 

Result Exceeds Criteria 

corrected for percent solids, weight and/or volume calculations, and dilution factors.

- J The value is estimated. This flag is used a) on form 1 when the compound is reported above the MDL, but below the PQL, and b) on the Tentatively Identified Compounds (TIC) form for all compounds identified.
- N The concentration is based on the response fo the nearest internal. This flag is used on the TIC form for all compounds identified.
- S This compound is a solvent that is used in the laboratory. Laboratory contamination is suspected if concentration is less than five times the reporting level.
- D The reported concentration is the result of a diluted analysis.
- Q For TICS, this compound was quantitated using a calibration curve.
- (*) See report for comment.

Result Detected 

RL Exceeds Criteria 

Result Exceeds Criteria 

Figure 1: Off Site Sampled MW wells with results

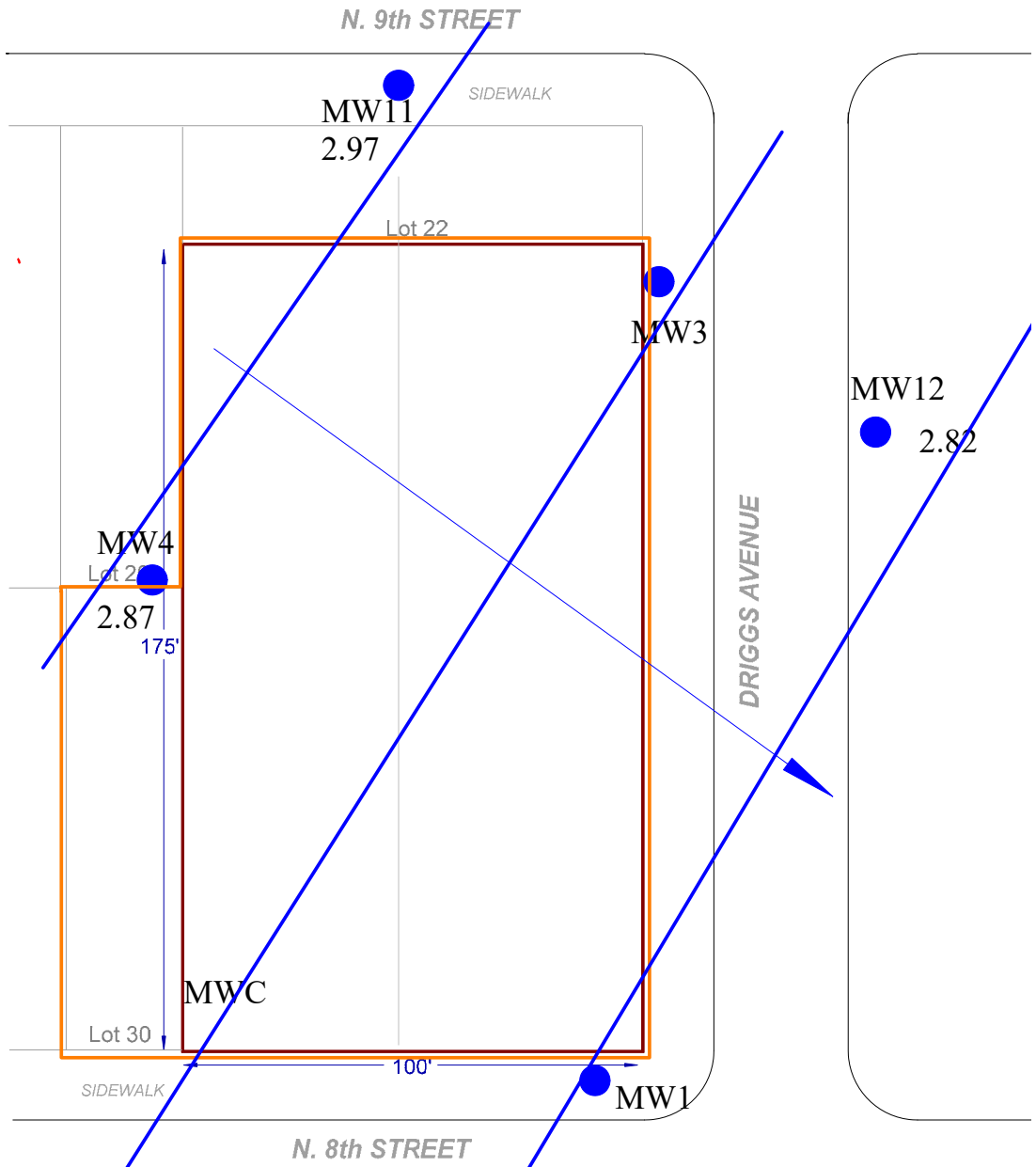

KEY:

- BCP Property Boundary
- Sampled MW

MW13 MW ID
2.84 GW Elevation

●
MW13
2.84

SCALE:

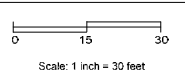

MW#	PCE (ug/L)	PCE (ug/L)2
	19-Feb	23-Oct
MW1	1.7	3.3
MW4	0.41	0.48
MW11	<1.0	<1.0
MW12	12	6.3
MW13	<0.1	<1.0

FIGURE 1

Site Name: **FORMER STERLING TRANSFORMER CORP.**

Site Address: **510 Driggs Avenue, Brooklyn, NY**

11/04/21

Drawing Title: **Off Site Groundwater Sampling**

Attachment A: Purge Logs



ENVIRONMENTAL BUSINESS CONSULTANTS

GROUNDWATER PURGE / SAMPLE LOGS

510 Driggs Avenue, Brooklyn

Well I.D.: MW1

Well Depth (from TOC): 40

Static Water Level (from TOC): not measured

Height of Water in Well: _____

Gallons of Water per Well Volume: _____

Flow Rate: 400ml/min.

Date: 10-25-21

Equipment: Horiba, Peristaltic Pump

Time	Pump Rate	Gal. Removed	pH	Cond. (mS/cm)	Temp. (deg. C)	DO (mg/L)	ORP (mV)	Turbidity (NTU)	TDS	Comments
13:30	200 ml/min	0	7.03	3.19	19.73	4.67	162	90.4	2.04	clear
13:35		0.26	6.85	3.20	19.72	4.09	172	67.0	2.05	clear
13:40		0.52	6.83	3.21	19.83	3.88	175	56.7	2.05	clear
13:45		0.78	6.83	3.21	19.94	3.83	178	48.3	2.05	clear
13:50	↓	1.04	6.83	3.21	19.96	3.81	179	42.1	2.05	collected sample

Note 400 ml = 0.11 gallons

GROUNDWATER PURGE / SAMPLE LOGS

510 Driggs Avenue, Brooklyn



ENVIRONMENTAL BUSINESS CONSULTANTS

Well I.D.: MW4

Well Depth (from TOC): 40

Static Water Level (from TOC): 18.61

Height of Water in Well: 21.39

Gallons of Water per Well Volume: 3.6

Date: 10-25-21

Equipment: Horiba, Peristaltic Pump

Flow Rate: 400ml/min.

Time	Pump Rate	Gal. Removed	pH	Cond. (mS/cm)	Temp. (deg. C)	DO (mg/L)	ORP (mV)	Turbidity (NTU)	TDS	Comments
12:08	200ml/min	0	7.82	0.919	19.32	6.74	124	171	0.594	clear
12:13		0.26	7.25	0.935	18.78	4.45	148	89.4	0.598	clear
12:18		0.52	7.20	0.939	18.70	4.01	144	64.3	0.601	clear
12:23		0.78	7.17	0.941	18.68	3.86	139	56.6	0.602	clear
12:28	↓	1.04	7.16	0.941	18.66	3.71	137	48.4	0.602	clear / Collected Sample / Depth

Note 400 ml = 0.11 gallons

GROUNDWATER PURGE / SAMPLE LOGS

510 Driggs Avenue, Brooklyn



ENVIRONMENTAL BUSINESS CONSULTANTS

Well I.D.: MW11

Well Depth (from TOC): 40

Static Water Level (from TOC): 12.98

Height of Water in Well: 27.02

Gallons of Water per Well Volume: 4.5

Flow Rate: 400ml/min.

Date: 10-23-21

Equipment: Horiba, Peristaltic Pump

Time	Pump Rate	Gal. Removed	pH	Cond. (mS/cm)	Temp. (deg. C)	DO (mg/L)	ORP (mV)	Turbidity (NTU)	TDS	Comments
11:25	260ml/min	0	7.22	1.51	17.46	2.77	-78	77.4	0.975	slight turbidity
11:30		0.26	7.03	1.92	17.71	1.45	-91	70.1	1.25	clear
11:35		0.52	6.98	2.09	17.79	1.11	-95	66.0	1.35	clear
11:40		0.78	6.96	2.13	17.74	0.99	-95	62.9	1.38	clear
11:45		1.04	6.95	2.20	17.70	0.89	-97	53.5	1.40	clear
11:50	↓	1.30	6.95	2.21	17.71	0.88	-97	48.7	1.41	clear/collected sample

Note 400 ml = 0.11 gallons



ENVIRONMENTAL BUSINESS CONSULTANTS

GROUNDWATER PURGE / SAMPLE LOGS

510 Driggs Avenue, Brooklyn

Well I.D.: MW12

Date: 10-23-21

Well Depth (from TOC): 40

Equipment: Horiba, Peristaltic Pump.

Static Water Level (from TOC): 12.65

Height of Water in Well: 27.35

Gallons of Water per Well Volume: 4.5

Flow Rate: 400ml/min.

Time	Pump Rate	Gal. Removed	pH	Cond. (mS/cm)	Temp. (deg. C)	DO (mg/L)	ORP (mV)	Turbidity (NTU)	TDS	Comments
9:50	200ml/min	0	7.48	1.56	19.75	2.97	38	280	1.01	clear
9:55		0.26	7.16	1.53	18.84	1.58	40	223	0.976	clear
10:00		0.52	7.12	1.51	18.72	1.34	63	182	0.966	clear
10:05		0.78	7.09	1.50	18.63	1.17	77	163	0.960	clear
10:10		1.04	7.07	1.49	18.55	1.02	79	132	0.955	clear cleaned flow-through cell
10:15		1.30	7.06	1.49	18.51	0.96	81	79.3	0.950	clear
10:20	↓	1.56	7.06	1.48	18.49	0.94	82	46.1	0.948	collected sample

Note 400 ml = 0.11 gallons

GROUNDWATER PURGE / SAMPLE LOGS

510 Driggs Avenue, Brooklyn



ENVIRONMENTAL BUSINESS CONSULTANTS

Well I.D.: MW13

Well Depth (from TOC): 40

Static Water Level (from TOC): 18.01

Height of Water in Well: 21.99

Gallons of Water per Well Volume: 3.36

Flow Rate: 400ml/min.

Date: 10-23-21

Equipment: Horiba, Peristaltic Pump

Time	Pump Rate	Gal. Removed	pH	Cond. (mS/cm)	Temp. (deg. C)	DO (mg/L)	ORP (mV)	Turbidity (NTU)	TDS	Comments
12:08	200 ml/min	0	6.68	2.47	17.48	2.13	3	399	1.60	v. light turbidity
12:13		0.26	6.55	2.71	17.54	1.27	28	230	1.74	clear
12:18		0.52	6.53	2.76	17.49	1.03	46	155	1.77	clear
12:23		0.78	6.51	2.77	17.58	0.92	58	79.4	1.77	clear
12:28	↓	1.04	6.50	2.77	17.60	0.89	66	47.2	1.78	clear/collected sample

Note 400 ml = 0.11 gallons

Attachment B: Well Logs



AMC Engineering PLLC

MONITORING WELL CONSTRUCTION LOG MW1

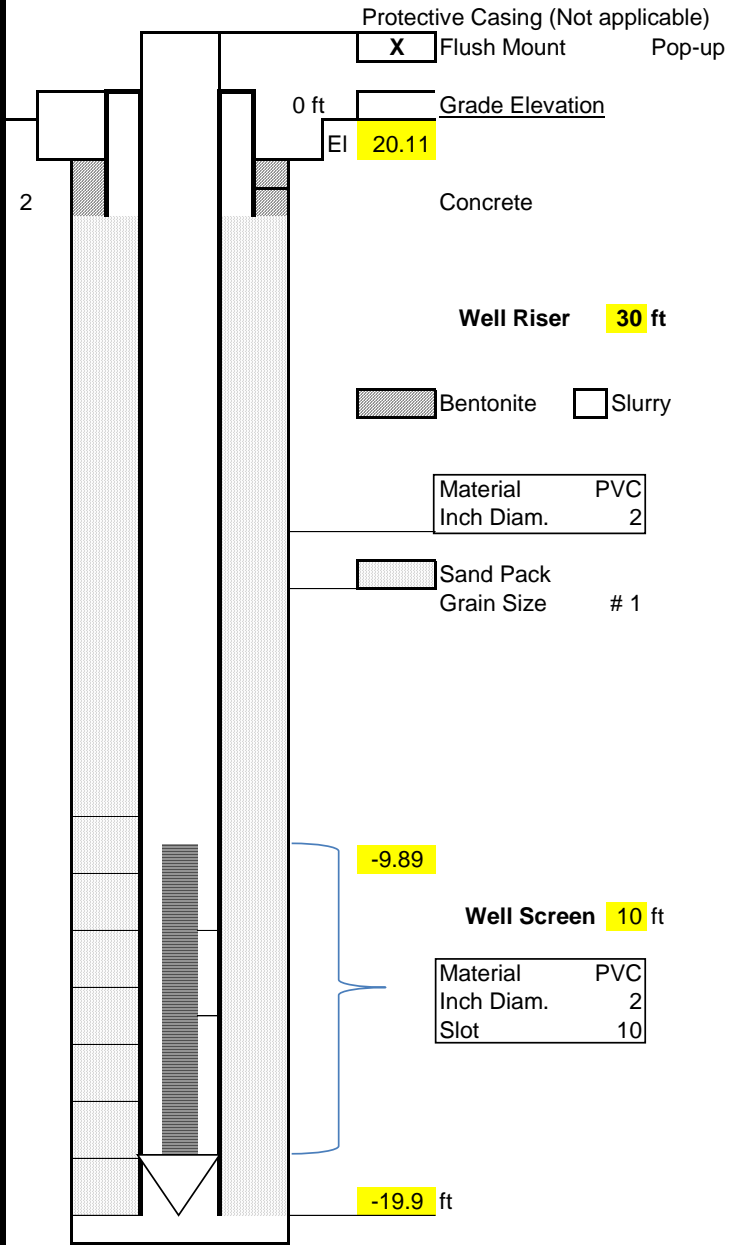

Note: Drawing is not to scale.
Depths are given in feet below land surface.

Monitoring Well No.: **MW1**

Project Name: 510 Driggs Avenue

Project Location: 510 Driggs Avenue

Well Location: N8th and Driggs - NW corner

Depth to Groundwater: [] Date:

As measured from top of casing

Installation Depth: [] 40 ft

Grade Elevation [] 20.11 ft

Installation Date:

Drilling Contractor: ECS

Driller's Name:

Installation Method:

Engineer

Company Name:

Soil Characteristics Not surveyed

Notes:

4-inch diameter hole drilled

*Sidewalk locations were scanned with Ground Penetration Radar to avoid conflicts with utilities



AMC Engineering PLLC

MONITORING WELL CONSTRUCTION LOG MW4

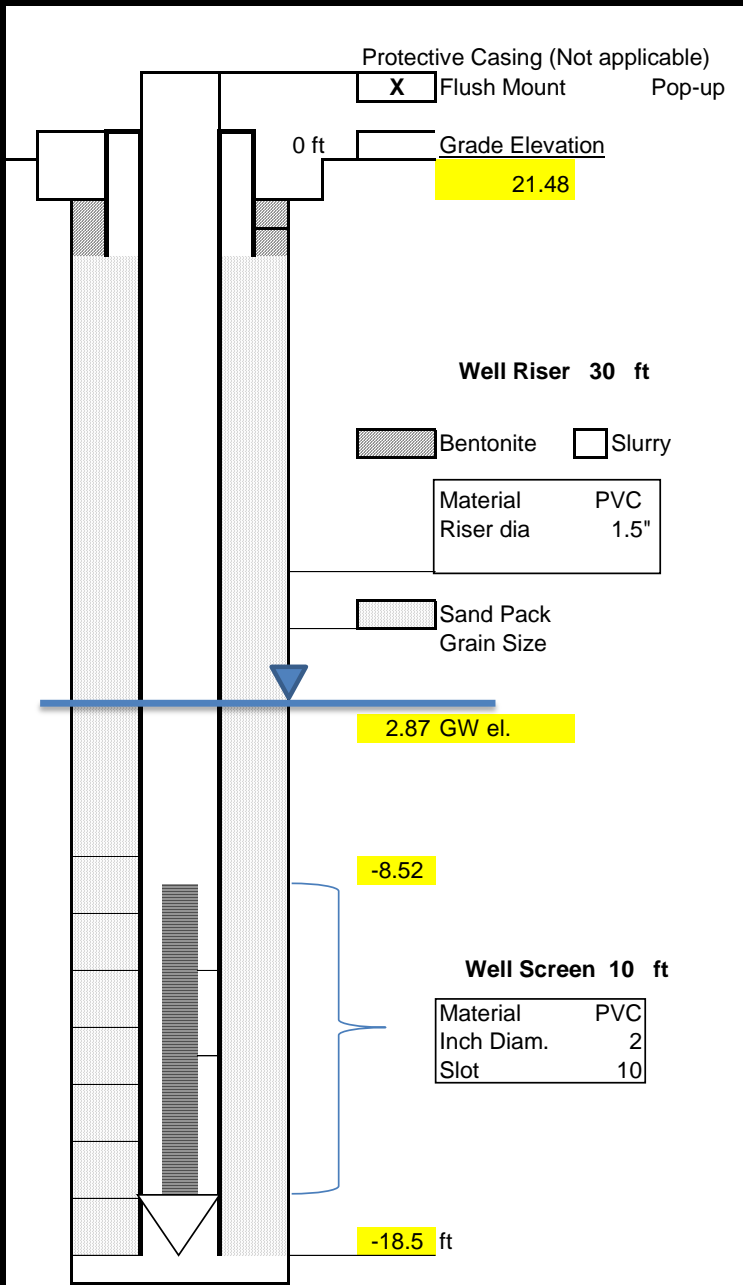

Monitoring Well No.: **MW4**

Project Name: 510 Driggs Avenue

Project Location: 510 Driggs Avenue

Well Location: West side of property on Lot 20 rear yard

Depth to Groundwater: 18.61 ft Date: 10/25/2021
As measured from top of casing

Installation Depth: 40 ft

Grade Elevation: 21.48

Installation Date: 2019

Drilling Contractor: ECS

Driller's Name:

Installation Method:

Engineer:

Company Name:

Soil Characteristics: Not surveyed

Notes:

Note: Drawing is not to scale.
Depths are given in feet below land surface.



AMC Engineering PLLC

MONITORING WELL CONSTRUCTION LOG MW11

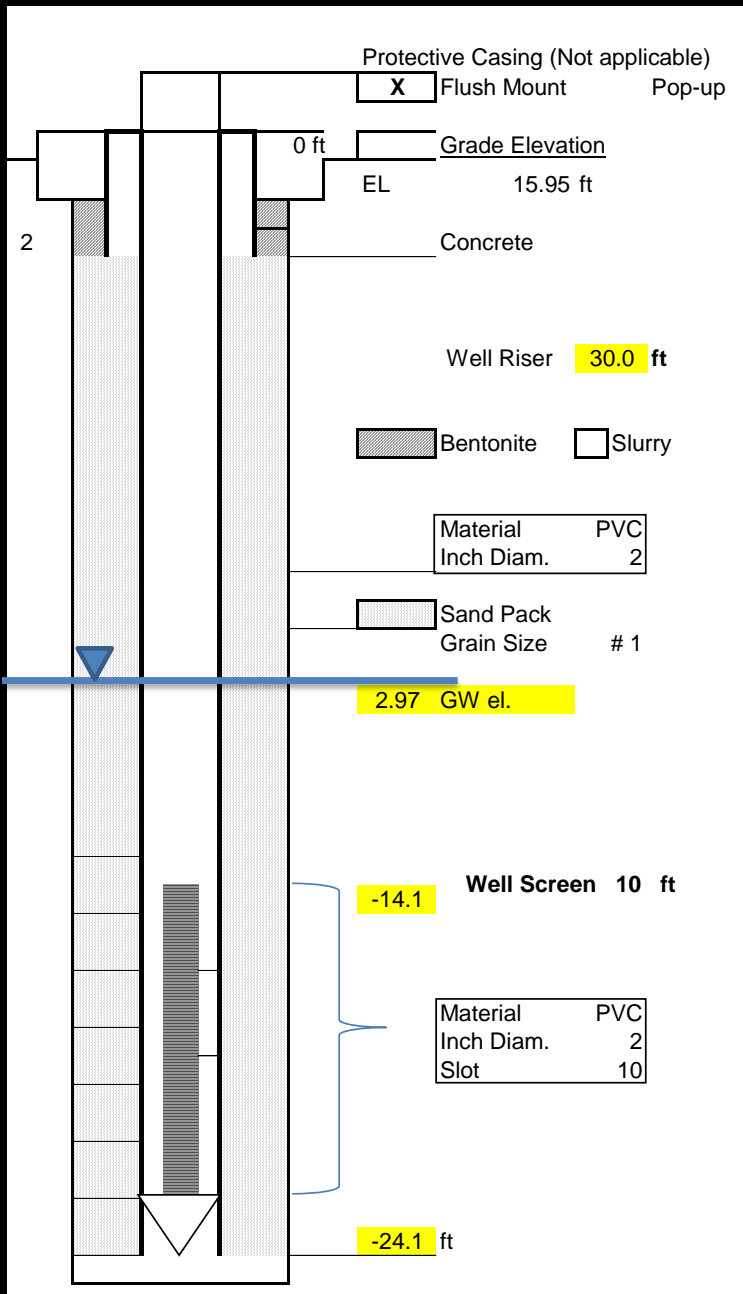

Monitoring Well No.: MW11

Project Name: 510 Driggs Avenue

Project Location: 510 Driggs Avenue

Well Location: Sidewalk along south side along North 9th St

Depth to Groundwater: 12.98 Date: 10/23/2021
As measured from top of casing

Installation Depth: 40 ft

Grade Elevation: EL. +15.95'

Installation Date: 3/17/2020

Drilling Contractor: Ancora Engineering

Driller's Name: Richard Adomako

Installation Method: See Notes

Engineer: Gregroy Moormann

Company Name: Ancora Engineering

Soil Characteristics: Not surveyed

Notes:

4-inch diameter hole drilled

*Sidewalk locations were scanned with Ground Penetration Radar to avoid conflicts with utilities

Note: Drawing is not to scale.
Depths are given in feet below land surface.



AMC Engineering PLLC

MONITORING WELL CONSTRUCTION LOG MW12

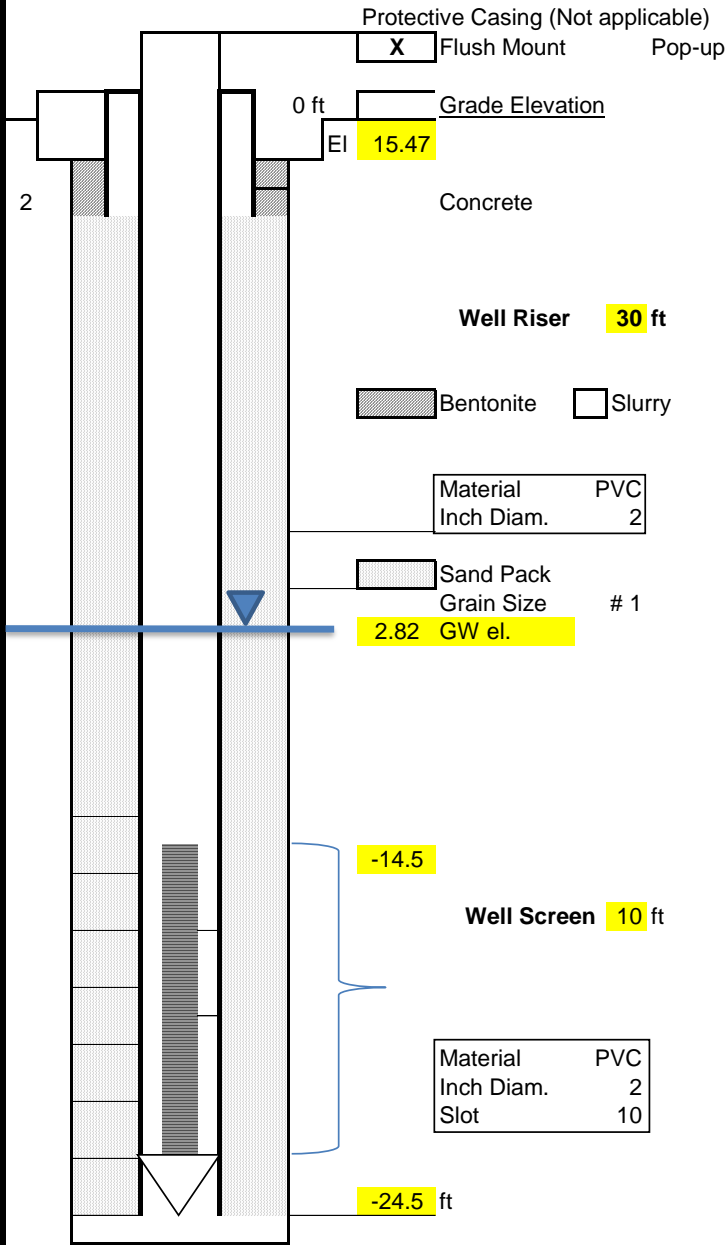

Note: Drawing is not to scale.
Depths are given in feet below land surface.

Monitoring Well No.: **MW12**

Project Name: 510 Driggs Avenue

Project Location: 510 Driggs Avenue

Well Location: Sidewalk along east side of Driggs Ave

Depth to Groundwater: 12.65 Date: 10/23/2021

As measured from top of casing
Installation Depth: 40 ft

Grade Elevation 15.47 ft

Installation Date: 3/17/2020

Drilling Contractor: Ancora Engineering

Driller's Name: Richard Adomako

Installation Method: See Notes

Engineer: Gregrory Moormann

Company Name: Ancora Engineering

Soil Characteristics: Not surveyed

Notes: The drilling location deviated from the proposed location due to the presence of underground utilities and pedestrian requirements
Water level readings were taken at 1:25PM (29.25 ft)
Well was installed along Driggs Ave (10:45-11:30AM)

4-inch diameter hole drilled
*Sidewalk locations were scanned with Ground Penetration Radar to avoid conflicts with utilities



AMC Engineering PLLC

MONITORING WELL CONSTRUCTION LOG MW 13

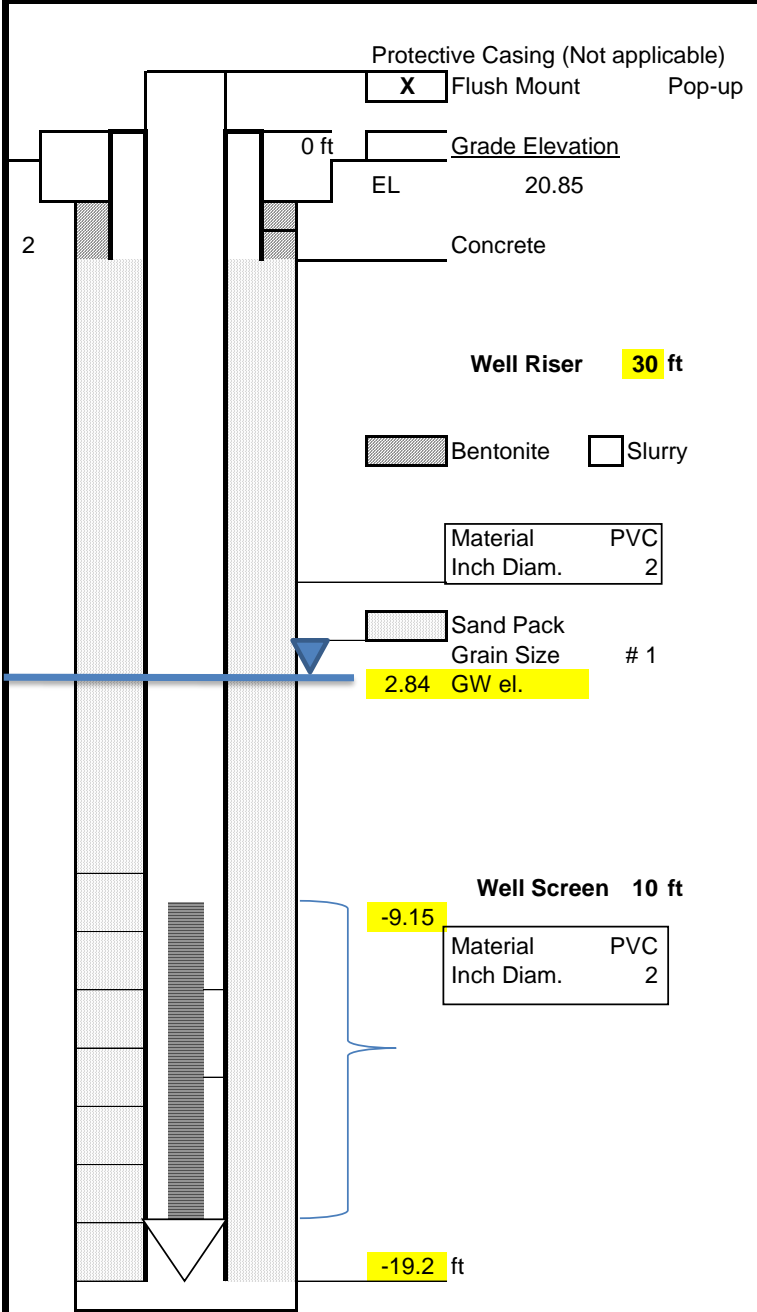

Note: Drawing is not to scale.
Depths are given in feet below land surface.

Monitoring Well No.: **MW13**

Project Name: 510 Driggs Avenue

Project Location: 510 Driggs Avenue

Well Location: Sidewalk along south side of North 8th St

Depth to Groundwater: 18.01 Date: 10/23/2021
 As measured from top of casing

Installation Depth: 40 ft

Grade Elevation EL 20.85 ft

Installation Date: 3/16/2020

Drilling Contractor: Ancora Engineering

Driller's Name: Richard Adomako

Installation Method: See Notes

Engineer Gregory Moormann

Company Name: Ancora Engineering

Soil Characteristics Not surveyed

Notes: The drilling location deviated from the proposed location due to the presence of underground utilities and pedestrian requirements
 Well was installed along N 8th St (11:10AM - 12:58PM)

4-inch diameter hole drilled

*Sidewalk locations were scanned with Ground Penetration Radar to avoid conflicts with utilities

Attachment C: Lab Report for off-site testing



Tuesday, November 02, 2021

Attn:
Environmental Business Consultants
1808 Middle Country Rd
Ridge NY 11961-2406

Project ID: 510 DRIGGS AVENUE BROOKLYN
SDG ID: GCJ65015
Sample ID#s: CJ65015 - CJ65018

This laboratory is in compliance with the NELAC requirements of procedures used except where indicated.

This report contains results for the parameters tested, under the sampling conditions described on the Chain Of Custody, as received by the laboratory. This report is incomplete unless all pages indicated in the pagination at the bottom of the page are included.

A scanned version of the COC form accompanies the analytical report and is an exact duplicate of the original.

If you are the client above and have any questions concerning this testing, please do not hesitate to contact Phoenix Client Services at ext.200. The contents of this report cannot be discussed with anyone other than the client listed above without their written consent.

Sincerely yours,

A handwritten signature in black ink that reads "Phyllis Shiller". The signature is written in a cursive style.

Phyllis Shiller
Laboratory Director

NELAC - #NY11301
CT Lab Registration #PH-0618
MA Lab Registration #M-CT007
ME Lab Registration #CT-007
NH Lab Registration #213693-A,B

NJ Lab Registration #CT-003
NY Lab Registration #11301
PA Lab Registration #68-03530
RI Lab Registration #63
UT Lab Registration #CT00007
VT Lab Registration #VT11301



Environmental Laboratories, Inc.
587 East Middle Turnpike, P.O.Box 370, Manchester, CT 06045
Tel. (860) 645-1102 Fax (860) 645-0823



SDG Comments

November 02, 2021

SDG I.D.: GCJ65015

8260 Volatile Organics:

1,2-Dibromoethane, 1,2,3 Trichloropropane, and 1,2-Dibromo-3-chloropropane do not meet NY TOGS GA criteria, these compounds are analyzed by GC/FID method 504 or 8011 to achieve this criteria.

Any compound that is not detected above the MDL/LOD is reported as ND on the report and is reported in the electronic deliverables (EDD) as <RL or U at the RL per state and EPA guidance.

Version 1: Analysis results minus raw data.

Version 2: Complete report with raw data.



Environmental Laboratories, Inc.
587 East Middle Turnpike, P.O.Box 370, Manchester, CT 06045
Tel. (860) 645-1102 Fax (860) 645-0823



Sample Id Cross Reference

November 02, 2021

SDG I.D.: GCJ65015

Project ID: 510 DRIGGS AVENUE BROOKLYN

Client Id	Lab Id	Matrix
MW 1	CJ65015	GROUND WATER
MW 4	CJ65016	GROUND WATER
GW DUPLICATE	CJ65017	GROUND WATER
TRIP BLANK	CJ65018	GROUND WATER



Environmental Laboratories, Inc.
 587 East Middle Turnpike, P.O.Box 370, Manchester, CT 06045
 Tel. (860) 645-1102 Fax (860) 645-0823



Analysis Report
 November 02, 2021

FOR: Attn:
 Environmental Business Consultants
 1808 Middle Country Rd
 Ridge NY 11961-2406

Sample Information

Matrix: GROUND WATER
 Location Code: EBC
 Rush Request: 72 Hour
 P.O.#:

Custody Information

Collected by: TG
 Received by: SW
 Analyzed by: see "By" below

Date Time
 10/25/21 13:50
 10/26/21 14:18

Laboratory Data

SDG ID: GCJ65015
 Phoenix ID: CJ65015

Project ID: 510 DRIGGS AVENUE BROOKLYN
 Client ID: MW 1

Parameter	Result	RL/ PQL	LOD/ MDL	Units	Dilution	Date/Time	By	Reference
<u>Volatiles</u>								
1,1,1,2-Tetrachloroethane	ND	1.0	0.25	ug/L	1	10/30/21	MH	SW8260C
1,1,1-Trichloroethane	ND	5.0	0.25	ug/L	1	10/30/21	MH	SW8260C
1,1,2,2-Tetrachloroethane	ND	1.0	0.25	ug/L	1	10/30/21	MH	SW8260C
1,1,2-Trichloroethane	ND	1.0	0.25	ug/L	1	10/30/21	MH	SW8260C
1,1-Dichloroethane	ND	5.0	0.25	ug/L	1	10/30/21	MH	SW8260C
1,1-Dichloroethene	ND	1.0	0.25	ug/L	1	10/30/21	MH	SW8260C
1,1-Dichloropropene	ND	1.0	0.25	ug/L	1	10/30/21	MH	SW8260C
1,2,3-Trichlorobenzene	ND	1.0	0.25	ug/L	1	10/30/21	MH	SW8260C
1,2,3-Trichloropropane	ND	0.25	0.25	ug/L	1	10/30/21	MH	SW8260C
1,2,4-Trichlorobenzene	ND	1.0	0.25	ug/L	1	10/30/21	MH	SW8260C
1,2,4-Trimethylbenzene	ND	1.0	0.25	ug/L	1	10/30/21	MH	SW8260C
1,2-Dibromo-3-chloropropane	ND	0.50	0.50	ug/L	1	10/30/21	MH	SW8260C
1,2-Dibromoethane	ND	0.25	0.25	ug/L	1	10/30/21	MH	SW8260C
1,2-Dichlorobenzene	ND	1.0	0.25	ug/L	1	10/30/21	MH	SW8260C
1,2-Dichloroethane	ND	0.60	0.50	ug/L	1	10/30/21	MH	SW8260C
1,2-Dichloropropane	ND	1.0	0.25	ug/L	1	10/30/21	MH	SW8260C
1,3,5-Trimethylbenzene	ND	1.0	0.25	ug/L	1	10/30/21	MH	SW8260C
1,3-Dichlorobenzene	ND	1.0	0.25	ug/L	1	10/30/21	MH	SW8260C
1,3-Dichloropropane	ND	1.0	0.25	ug/L	1	10/30/21	MH	SW8260C
1,4-Dichlorobenzene	ND	1.0	0.25	ug/L	1	10/30/21	MH	SW8260C
2,2-Dichloropropane	ND	1.0	0.25	ug/L	1	10/30/21	MH	SW8260C
2-Chlorotoluene	ND	1.0	0.25	ug/L	1	10/30/21	MH	SW8260C
2-Hexanone	ND	2.5	2.5	ug/L	1	10/30/21	MH	SW8260C
2-Isopropyltoluene	ND	1.0	0.25	ug/L	1	10/30/21	MH	SW8260C
4-Chlorotoluene	ND	1.0	0.25	ug/L	1	10/30/21	MH	SW8260C
4-Methyl-2-pentanone	ND	2.5	2.5	ug/L	1	10/30/21	MH	SW8260C

Client ID: MW 1

Parameter	Result	RL/ PQL	LOD/ MDL	Units	Dilution	Date/Time	By	Reference
Acetone	ND	5.0	2.5	ug/L	1	10/30/21	MH	SW8260C
Acrolein	ND	5.0	2.5	ug/L	1	10/30/21	MH	SW8260C
Acrylonitrile	ND	5.0	2.5	ug/L	1	10/30/21	MH	SW8260C
Benzene	ND	0.70	0.25	ug/L	1	10/30/21	MH	SW8260C
Bromobenzene	ND	1.0	0.25	ug/L	1	10/30/21	MH	SW8260C
Bromochloromethane	ND	1.0	0.25	ug/L	1	10/30/21	MH	SW8260C
Bromodichloromethane	ND	1.0	0.25	ug/L	1	10/30/21	MH	SW8260C
Bromoform	ND	5.0	0.25	ug/L	1	10/30/21	MH	SW8260C
Bromomethane	ND	5.0	0.25	ug/L	1	10/30/21	MH	SW8260C
Carbon Disulfide	ND	1.0	0.25	ug/L	1	10/30/21	MH	SW8260C
Carbon tetrachloride	ND	1.0	0.25	ug/L	1	10/30/21	MH	SW8260C
Chlorobenzene	ND	5.0	0.25	ug/L	1	10/30/21	MH	SW8260C
Chloroethane	ND	5.0	0.25	ug/L	1	10/30/21	MH	SW8260C
Chloroform	0.59	J 5.0	0.25	ug/L	1	10/30/21	MH	SW8260C
Chloromethane	ND	5.0	0.25	ug/L	1	10/30/21	MH	SW8260C
cis-1,2-Dichloroethene	0.89	J 1.0	0.25	ug/L	1	10/30/21	MH	SW8260C
cis-1,3-Dichloropropene	ND	0.40	0.25	ug/L	1	10/30/21	MH	SW8260C
Dibromochloromethane	ND	1.0	0.25	ug/L	1	10/30/21	MH	SW8260C
Dibromomethane	ND	1.0	0.25	ug/L	1	10/30/21	MH	SW8260C
Dichlorodifluoromethane	ND	1.0	0.25	ug/L	1	10/30/21	MH	SW8260C
Ethylbenzene	ND	1.0	0.25	ug/L	1	10/30/21	MH	SW8260C
Hexachlorobutadiene	ND	0.50	0.20	ug/L	1	10/30/21	MH	SW8260C
Isopropylbenzene	ND	1.0	0.25	ug/L	1	10/30/21	MH	SW8260C
m&p-Xylene	ND	1.0	0.25	ug/L	1	10/30/21	MH	SW8260C
Methyl ethyl ketone	ND	2.5	2.5	ug/L	1	10/30/21	MH	SW8260C
Methyl t-butyl ether (MTBE)	ND	1.0	0.25	ug/L	1	10/30/21	MH	SW8260C
Methylene chloride	ND	3.0	1.0	ug/L	1	10/30/21	MH	SW8260C
Naphthalene	ND	1.0	1.0	ug/L	1	10/30/21	MH	SW8260C
n-Butylbenzene	ND	1.0	0.25	ug/L	1	10/30/21	MH	SW8260C
n-Propylbenzene	ND	1.0	0.25	ug/L	1	10/30/21	MH	SW8260C
o-Xylene	ND	1.0	0.25	ug/L	1	10/30/21	MH	SW8260C
p-Isopropyltoluene	ND	1.0	0.25	ug/L	1	10/30/21	MH	SW8260C
sec-Butylbenzene	ND	1.0	0.25	ug/L	1	10/30/21	MH	SW8260C
Styrene	ND	1.0	0.25	ug/L	1	10/30/21	MH	SW8260C
tert-Butylbenzene	ND	1.0	0.25	ug/L	1	10/30/21	MH	SW8260C
Tetrachloroethene	3.3	1.0	0.25	ug/L	1	10/30/21	MH	SW8260C
Tetrahydrofuran (THF)	ND	5.0	2.5	ug/L	1	10/30/21	MH	SW8260C
Toluene	ND	1.0	0.25	ug/L	1	10/30/21	MH	SW8260C
trans-1,2-Dichloroethene	ND	5.0	0.25	ug/L	1	10/30/21	MH	SW8260C
trans-1,3-Dichloropropene	ND	0.40	0.25	ug/L	1	10/30/21	MH	SW8260C
trans-1,4-dichloro-2-butene	ND	2.5	2.5	ug/L	1	10/30/21	MH	SW8260C
Trichloroethene	8.3	1.0	0.25	ug/L	1	10/30/21	MH	SW8260C
Trichlorofluoromethane	ND	1.0	0.25	ug/L	1	10/30/21	MH	SW8260C
Trichlorotrifluoroethane	ND	1.0	0.25	ug/L	1	10/30/21	MH	SW8260C
Vinyl chloride	ND	1.0	0.25	ug/L	1	10/30/21	MH	SW8260C
QA/QC Surrogates								
% 1,2-dichlorobenzene-d4	94			%	1	10/30/21	MH	70 - 130 %
% Bromofluorobenzene	95			%	1	10/30/21	MH	70 - 130 %
% Dibromofluoromethane	103			%	1	10/30/21	MH	70 - 130 %

Parameter	Result	RL/ PQL	LOD/ MDL	Units	Dilution	Date/Time	By	Reference
% Toluene-d8	96			%	1	10/30/21	MH	70 - 130 %
<u>1,4-dioxane</u>								
1,4-dioxane	ND	100	50	ug/l	1	10/30/21	MH	SW8260C
<u>Volatiles</u>								
1,1,1,2-Tetrachloroethane	ND	1.0	0.25	ug/L	1	10/30/21	MH	SW8260C
Acrolein	ND	5.0	2.5	ug/L	1	10/30/21	MH	SW8260C
Acrylonitrile	ND	5.0	0.25	ug/L	1	10/30/21	MH	SW8260C
Tert-butyl alcohol	ND	50	10	ug/L	1	10/30/21	MH	SW8260C

1 = This parameter is not certified by the primary accrediting authority (NY NELAC) for this matrix. NY NELAC does not offer certification for all parameters at this time.

RL/PQL=Reporting/Practical Quantitation Level (Equivalent to NELAC LOQ, Limit of Quantitation) ND=Not Detected BRL=Below Reporting Level L=Biased Low J=Estimated Below RL LOD=Limit of Detection MDL=Method Detection Limit1

QA/QC Surrogates: Surrogates are compounds (preceeded with a %) added by the lab to determine analysis efficiency. Surrogate results(%) listed in the report are not "detected" compounds.

Comments:

Volatile Comment:

To achieve client's objectives, where the lowest calibration standard or LOD justifies lowering the RL/PQL, the RL/PQL of some compounds have been lowered to meet criteria.

If you are the client above and have any questions concerning this testing, please do not hesitate to contact Phoenix Client Services at ext.200. The contents of this report cannot be discussed with anyone other than the client listed above without their written consent.

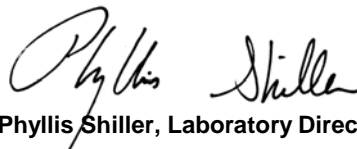

Phyllis Shiller, Laboratory Director

November 02, 2021

Reviewed and Released by: Greg Lawrence, Assistant Lab Director



Environmental Laboratories, Inc.
 587 East Middle Turnpike, P.O.Box 370, Manchester, CT 06045
 Tel. (860) 645-1102 Fax (860) 645-0823



Analysis Report
 November 02, 2021

FOR: Attn: Environmental Business Consultants
 1808 Middle Country Rd
 Ridge NY 11961-2406

Sample Information

Matrix: GROUND WATER
 Location Code: EBC
 Rush Request: 72 Hour
 P.O.#:

Custody Information

Collected by: TG
 Received by: SW
 Analyzed by: see "By" below

Date Time
 10/25/21 12:28
 10/26/21 14:18

Laboratory Data

SDG ID: GCJ65015
 Phoenix ID: CJ65016

Project ID: 510 DRIGGS AVENUE BROOKLYN
 Client ID: MW 4

Parameter	Result	RL/ PQL	LOD/ MDL	Units	Dilution	Date/Time	By	Reference
Client MS/MSD	Completed					11/01/21		

Volatiles

1,1,1,2-Tetrachloroethane	ND	1.0	0.25	ug/L	1	11/02/21	MH	SW8260C
1,1,1-Trichloroethane	ND	5.0	0.25	ug/L	1	11/02/21	MH	SW8260C
1,1,2,2-Tetrachloroethane	ND	1.0	0.25	ug/L	1	11/02/21	MH	SW8260C
1,1,2-Trichloroethane	ND	1.0	0.25	ug/L	1	11/02/21	MH	SW8260C
1,1-Dichloroethane	ND	5.0	0.25	ug/L	1	11/02/21	MH	SW8260C
1,1-Dichloroethene	ND	1.0	0.25	ug/L	1	11/02/21	MH	SW8260C
1,1-Dichloropropene	ND	1.0	0.25	ug/L	1	11/02/21	MH	SW8260C
1,2,3-Trichlorobenzene	ND	1.0	0.25	ug/L	1	11/02/21	MH	SW8260C
1,2,3-Trichloropropane	ND	0.25	0.25	ug/L	1	11/02/21	MH	SW8260C
1,2,4-Trichlorobenzene	ND	1.0	0.25	ug/L	1	11/02/21	MH	SW8260C
1,2,4-Trimethylbenzene	ND	1.0	0.25	ug/L	1	11/02/21	MH	SW8260C
1,2-Dibromo-3-chloropropane	ND	0.50	0.50	ug/L	1	11/02/21	MH	SW8260C
1,2-Dibromoethane	ND	0.25	0.25	ug/L	1	11/02/21	MH	SW8260C
1,2-Dichlorobenzene	ND	1.0	0.25	ug/L	1	11/02/21	MH	SW8260C
1,2-Dichloroethane	ND	0.60	0.50	ug/L	1	11/02/21	MH	SW8260C
1,2-Dichloropropane	ND	1.0	0.25	ug/L	1	11/02/21	MH	SW8260C
1,3,5-Trimethylbenzene	ND	1.0	0.25	ug/L	1	11/02/21	MH	SW8260C
1,3-Dichlorobenzene	ND	1.0	0.25	ug/L	1	11/02/21	MH	SW8260C
1,3-Dichloropropane	ND	1.0	0.25	ug/L	1	11/02/21	MH	SW8260C
1,4-Dichlorobenzene	ND	1.0	0.25	ug/L	1	11/02/21	MH	SW8260C
2,2-Dichloropropane	ND	1.0	0.25	ug/L	1	11/02/21	MH	SW8260C
2-Chlorotoluene	ND	1.0	0.25	ug/L	1	11/02/21	MH	SW8260C
2-Hexanone	ND	2.5	2.5	ug/L	1	11/02/21	MH	SW8260C
2-Isopropyltoluene	ND	1.0	0.25	ug/L	1	11/02/21	MH	SW8260C
4-Chlorotoluene	ND	1.0	0.25	ug/L	1	11/02/21	MH	SW8260C

Client ID: MW 4

Parameter	Result	RL/ PQL	LOD/ MDL	Units	Dilution	Date/Time	By	Reference
4-Methyl-2-pentanone	ND	2.5	2.5	ug/L	1	11/02/21	MH	SW8260C
Acetone	ND	5.0	2.5	ug/L	1	11/02/21	MH	SW8260C
Acrolein	ND	5.0	2.5	ug/L	1	11/02/21	MH	SW8260C
Acrylonitrile	ND	5.0	2.5	ug/L	1	11/02/21	MH	SW8260C
Benzene	ND	0.70	0.25	ug/L	1	11/02/21	MH	SW8260C
Bromobenzene	ND	1.0	0.25	ug/L	1	11/02/21	MH	SW8260C
Bromochloromethane	ND	1.0	0.25	ug/L	1	11/02/21	MH	SW8260C
Bromodichloromethane	ND	1.0	0.25	ug/L	1	11/02/21	MH	SW8260C
Bromoform	ND	5.0	0.25	ug/L	1	11/02/21	MH	SW8260C
Bromomethane	ND	5.0	0.25	ug/L	1	11/02/21	MH	SW8260C
Carbon Disulfide	ND	1.0	0.25	ug/L	1	11/02/21	MH	SW8260C
Carbon tetrachloride	ND	1.0	0.25	ug/L	1	11/02/21	MH	SW8260C
Chlorobenzene	ND	5.0	0.25	ug/L	1	11/02/21	MH	SW8260C
Chloroethane	ND	5.0	0.25	ug/L	1	11/02/21	MH	SW8260C
Chloroform	1.6	J 5.0	0.25	ug/L	1	11/02/21	MH	SW8260C
Chloromethane	ND	5.0	0.25	ug/L	1	11/02/21	MH	SW8260C
cis-1,2-Dichloroethene	0.95	J 1.0	0.25	ug/L	1	11/02/21	MH	SW8260C
cis-1,3-Dichloropropene	ND	0.40	0.25	ug/L	1	11/02/21	MH	SW8260C
Dibromochloromethane	ND	1.0	0.25	ug/L	1	11/02/21	MH	SW8260C
Dibromomethane	ND	1.0	0.25	ug/L	1	11/02/21	MH	SW8260C
Dichlorodifluoromethane	ND	1.0	0.25	ug/L	1	11/02/21	MH	SW8260C
Ethylbenzene	ND	1.0	0.25	ug/L	1	11/02/21	MH	SW8260C
Hexachlorobutadiene	ND	0.50	0.20	ug/L	1	11/02/21	MH	SW8260C
Isopropylbenzene	ND	1.0	0.25	ug/L	1	11/02/21	MH	SW8260C
m&p-Xylene	ND	1.0	0.25	ug/L	1	11/02/21	MH	SW8260C
Methyl ethyl ketone	ND	2.5	2.5	ug/L	1	11/02/21	MH	SW8260C
Methyl t-butyl ether (MTBE)	ND	1.0	0.25	ug/L	1	11/02/21	MH	SW8260C
Methylene chloride	ND	3.0	1.0	ug/L	1	11/02/21	MH	SW8260C
Naphthalene	ND	1.0	1.0	ug/L	1	11/02/21	MH	SW8260C
n-Butylbenzene	ND	1.0	0.25	ug/L	1	11/02/21	MH	SW8260C
n-Propylbenzene	ND	1.0	0.25	ug/L	1	11/02/21	MH	SW8260C
o-Xylene	ND	1.0	0.25	ug/L	1	11/02/21	MH	SW8260C
p-Isopropyltoluene	ND	1.0	0.25	ug/L	1	11/02/21	MH	SW8260C
sec-Butylbenzene	ND	1.0	0.25	ug/L	1	11/02/21	MH	SW8260C
Styrene	ND	1.0	0.25	ug/L	1	11/02/21	MH	SW8260C
tert-Butylbenzene	ND	1.0	0.25	ug/L	1	11/02/21	MH	SW8260C
Tetrachloroethene	0.48	J 1.0	0.25	ug/L	1	11/02/21	MH	SW8260C
Tetrahydrofuran (THF)	ND	5.0	2.5	ug/L	1	11/02/21	MH	SW8260C
Toluene	ND	1.0	0.25	ug/L	1	11/02/21	MH	SW8260C
trans-1,2-Dichloroethene	ND	5.0	0.25	ug/L	1	11/02/21	MH	SW8260C
trans-1,3-Dichloropropene	ND	0.40	0.25	ug/L	1	11/02/21	MH	SW8260C
trans-1,4-dichloro-2-butene	ND	2.5	2.5	ug/L	1	11/02/21	MH	SW8260C
Trichloroethene	1.2	1.0	0.25	ug/L	1	11/02/21	MH	SW8260C
Trichlorofluoromethane	ND	1.0	0.25	ug/L	1	11/02/21	MH	SW8260C
Trichlorotrifluoroethane	ND	1.0	0.25	ug/L	1	11/02/21	MH	SW8260C
Vinyl chloride	ND	1.0	0.25	ug/L	1	11/02/21	MH	SW8260C
QA/QC Surrogates								
% 1,2-dichlorobenzene-d4	95			%	1	11/02/21	MH	70 - 130 %
% Bromofluorobenzene	95			%	1	11/02/21	MH	70 - 130 %

Parameter	Result	RL/ PQL	LOD/ MDL	Units	Dilution	Date/Time	By	Reference
% Dibromofluoromethane	110			%	1	11/02/21	MH	70 - 130 %
% Toluene-d8	95			%	1	11/02/21	MH	70 - 130 %
<u>1,4-dioxane</u>								
1,4-dioxane	ND	100	50	ug/l	1	11/02/21	MH	SW8260C
<u>Volatiles</u>								
1,1,1,2-Tetrachloroethane	ND	1.0	0.25	ug/L	1	11/02/21	MH	SW8260C
Acrolein	ND	5.0	2.5	ug/L	1	11/02/21	MH	SW8260C
Acrylonitrile	ND	5.0	0.25	ug/L	1	11/02/21	MH	SW8260C
Tert-butyl alcohol	ND	50	10	ug/L	1	11/02/21	MH	SW8260C

1 = This parameter is not certified by the primary accrediting authority (NY NELAC) for this matrix. NY NELAC does not offer certification for all parameters at this time.

RL/PQL=Reporting/Practical Quantitation Level (Equivalent to NELAC LOQ, Limit of Quantitation) ND=Not Detected BRL=Below Reporting Level L=Biased Low J=Estimated Below RL LOD=Limit of Detection MDL=Method Detection Limit1

QA/QC Surrogates: Surrogates are compounds (preceded with a %) added by the lab to determine analysis efficiency. Surrogate results(%) listed in the report are not "detected" compounds.

Comments:

Volatile Comment:

To achieve client's objectives, where the lowest calibration standard or LOD justifies lowering the RL/PQL, the RL/PQL of some compounds have been lowered to meet criteria.

If you are the client above and have any questions concerning this testing, please do not hesitate to contact Phoenix Client Services at ext.200. The contents of this report cannot be discussed with anyone other than the client listed above without their written consent.

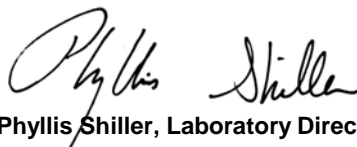

Phyllis Shiller, Laboratory Director

November 02, 2021

Reviewed and Released by: Greg Lawrence, Assistant Lab Director



Environmental Laboratories, Inc.
 587 East Middle Turnpike, P.O.Box 370, Manchester, CT 06045
 Tel. (860) 645-1102 Fax (860) 645-0823



Analysis Report
 November 02, 2021

FOR: Attn: Environmental Business Consultants
 1808 Middle Country Rd
 Ridge NY 11961-2406

Sample Information

Matrix: GROUND WATER
 Location Code: EBC
 Rush Request: 72 Hour
 P.O.#:

Custody Information

Collected by: TG
 Received by: SW
 Analyzed by: see "By" below

Date

10/25/21
 10/26/21

Time

14:18

Laboratory Data

SDG ID: GCJ65015
 Phoenix ID: CJ65017

Project ID: 510 DRIGGS AVENUE BROOKLYN
 Client ID: GW DUPLICATE

Parameter	Result	RL/ PQL	LOD/ MDL	Units	Dilution	Date/Time	By	Reference
<u>Volatiles</u>								
1,1,1,2-Tetrachloroethane	ND	1.0	0.25	ug/L	1	10/30/21	MH	SW8260C
1,1,1-Trichloroethane	ND	5.0	0.25	ug/L	1	10/30/21	MH	SW8260C
1,1,2,2-Tetrachloroethane	ND	1.0	0.25	ug/L	1	10/30/21	MH	SW8260C
1,1,2-Trichloroethane	ND	1.0	0.25	ug/L	1	10/30/21	MH	SW8260C
1,1-Dichloroethane	ND	5.0	0.25	ug/L	1	10/30/21	MH	SW8260C
1,1-Dichloroethene	ND	1.0	0.25	ug/L	1	10/30/21	MH	SW8260C
1,1-Dichloropropene	ND	1.0	0.25	ug/L	1	10/30/21	MH	SW8260C
1,2,3-Trichlorobenzene	ND	1.0	0.25	ug/L	1	10/30/21	MH	SW8260C
1,2,3-Trichloropropane	ND	0.25	0.25	ug/L	1	10/30/21	MH	SW8260C
1,2,4-Trichlorobenzene	ND	1.0	0.25	ug/L	1	10/30/21	MH	SW8260C
1,2,4-Trimethylbenzene	ND	1.0	0.25	ug/L	1	10/30/21	MH	SW8260C
1,2-Dibromo-3-chloropropane	ND	0.50	0.50	ug/L	1	10/30/21	MH	SW8260C
1,2-Dibromoethane	ND	0.25	0.25	ug/L	1	10/30/21	MH	SW8260C
1,2-Dichlorobenzene	ND	1.0	0.25	ug/L	1	10/30/21	MH	SW8260C
1,2-Dichloroethane	ND	0.60	0.50	ug/L	1	10/30/21	MH	SW8260C
1,2-Dichloropropane	ND	1.0	0.25	ug/L	1	10/30/21	MH	SW8260C
1,3,5-Trimethylbenzene	ND	1.0	0.25	ug/L	1	10/30/21	MH	SW8260C
1,3-Dichlorobenzene	ND	1.0	0.25	ug/L	1	10/30/21	MH	SW8260C
1,3-Dichloropropane	ND	1.0	0.25	ug/L	1	10/30/21	MH	SW8260C
1,4-Dichlorobenzene	ND	1.0	0.25	ug/L	1	10/30/21	MH	SW8260C
2,2-Dichloropropane	ND	1.0	0.25	ug/L	1	10/30/21	MH	SW8260C
2-Chlorotoluene	ND	1.0	0.25	ug/L	1	10/30/21	MH	SW8260C
2-Hexanone	ND	2.5	2.5	ug/L	1	10/30/21	MH	SW8260C
2-Isopropyltoluene	ND	1.0	0.25	ug/L	1	10/30/21	MH	SW8260C
4-Chlorotoluene	ND	1.0	0.25	ug/L	1	10/30/21	MH	SW8260C
4-Methyl-2-pentanone	ND	2.5	2.5	ug/L	1	10/30/21	MH	SW8260C

Parameter	Result	RL/ PQL	LOD/ MDL	Units	Dilution	Date/Time	By	Reference
Acetone	ND	5.0	2.5	ug/L	1	10/30/21	MH	SW8260C
Acrolein	ND	5.0	2.5	ug/L	1	10/30/21	MH	SW8260C
Acrylonitrile	ND	5.0	2.5	ug/L	1	10/30/21	MH	SW8260C
Benzene	ND	0.70	0.25	ug/L	1	10/30/21	MH	SW8260C
Bromobenzene	ND	1.0	0.25	ug/L	1	10/30/21	MH	SW8260C
Bromochloromethane	ND	1.0	0.25	ug/L	1	10/30/21	MH	SW8260C
Bromodichloromethane	ND	1.0	0.25	ug/L	1	10/30/21	MH	SW8260C
Bromoform	ND	5.0	0.25	ug/L	1	10/30/21	MH	SW8260C
Bromomethane	ND	5.0	0.25	ug/L	1	10/30/21	MH	SW8260C
Carbon Disulfide	ND	1.0	0.25	ug/L	1	10/30/21	MH	SW8260C
Carbon tetrachloride	ND	1.0	0.25	ug/L	1	10/30/21	MH	SW8260C
Chlorobenzene	ND	5.0	0.25	ug/L	1	10/30/21	MH	SW8260C
Chloroethane	ND	5.0	0.25	ug/L	1	10/30/21	MH	SW8260C
Chloroform	1.5	J 5.0	0.25	ug/L	1	10/30/21	MH	SW8260C
Chloromethane	ND	5.0	0.25	ug/L	1	10/30/21	MH	SW8260C
cis-1,2-Dichloroethene	0.97	J 1.0	0.25	ug/L	1	10/30/21	MH	SW8260C
cis-1,3-Dichloropropene	ND	0.40	0.25	ug/L	1	10/30/21	MH	SW8260C
Dibromochloromethane	ND	1.0	0.25	ug/L	1	10/30/21	MH	SW8260C
Dibromomethane	ND	1.0	0.25	ug/L	1	10/30/21	MH	SW8260C
Dichlorodifluoromethane	ND	1.0	0.25	ug/L	1	10/30/21	MH	SW8260C
Ethylbenzene	ND	1.0	0.25	ug/L	1	10/30/21	MH	SW8260C
Hexachlorobutadiene	ND	0.50	0.20	ug/L	1	10/30/21	MH	SW8260C
Isopropylbenzene	ND	1.0	0.25	ug/L	1	10/30/21	MH	SW8260C
m&p-Xylene	ND	1.0	0.25	ug/L	1	10/30/21	MH	SW8260C
Methyl ethyl ketone	ND	2.5	2.5	ug/L	1	10/30/21	MH	SW8260C
Methyl t-butyl ether (MTBE)	ND	1.0	0.25	ug/L	1	10/30/21	MH	SW8260C
Methylene chloride	ND	3.0	1.0	ug/L	1	10/30/21	MH	SW8260C
Naphthalene	ND	1.0	1.0	ug/L	1	10/30/21	MH	SW8260C
n-Butylbenzene	ND	1.0	0.25	ug/L	1	10/30/21	MH	SW8260C
n-Propylbenzene	ND	1.0	0.25	ug/L	1	10/30/21	MH	SW8260C
o-Xylene	ND	1.0	0.25	ug/L	1	10/30/21	MH	SW8260C
p-Isopropyltoluene	ND	1.0	0.25	ug/L	1	10/30/21	MH	SW8260C
sec-Butylbenzene	ND	1.0	0.25	ug/L	1	10/30/21	MH	SW8260C
Styrene	ND	1.0	0.25	ug/L	1	10/30/21	MH	SW8260C
tert-Butylbenzene	ND	1.0	0.25	ug/L	1	10/30/21	MH	SW8260C
Tetrachloroethene	0.43	J 1.0	0.25	ug/L	1	10/30/21	MH	SW8260C
Tetrahydrofuran (THF)	ND	5.0	2.5	ug/L	1	10/30/21	MH	SW8260C
Toluene	ND	1.0	0.25	ug/L	1	10/30/21	MH	SW8260C
trans-1,2-Dichloroethene	ND	5.0	0.25	ug/L	1	10/30/21	MH	SW8260C
trans-1,3-Dichloropropene	ND	0.40	0.25	ug/L	1	10/30/21	MH	SW8260C
trans-1,4-dichloro-2-butene	ND	2.5	2.5	ug/L	1	10/30/21	MH	SW8260C
Trichloroethene	1.2	1.0	0.25	ug/L	1	10/30/21	MH	SW8260C
Trichlorofluoromethane	ND	1.0	0.25	ug/L	1	10/30/21	MH	SW8260C
Trichlorotrifluoroethane	ND	1.0	0.25	ug/L	1	10/30/21	MH	SW8260C
Vinyl chloride	ND	1.0	0.25	ug/L	1	10/30/21	MH	SW8260C
QA/QC Surrogates								
% 1,2-dichlorobenzene-d4	95			%	1	10/30/21	MH	70 - 130 %
% Bromofluorobenzene	93			%	1	10/30/21	MH	70 - 130 %
% Dibromofluoromethane	106			%	1	10/30/21	MH	70 - 130 %

Parameter	Result	RL/ PQL	LOD/ MDL	Units	Dilution	Date/Time	By	Reference
% Toluene-d8	95			%	1	10/30/21	MH	70 - 130 %
<u>1,4-dioxane</u>								
1,4-dioxane	ND	100	50	ug/l	1	10/30/21	MH	SW8260C
<u>Volatiles</u>								
1,1,1,2-Tetrachloroethane	ND	1.0	0.25	ug/L	1	10/30/21	MH	SW8260C
Acrolein	ND	5.0	2.5	ug/L	1	10/30/21	MH	SW8260C
Acrylonitrile	ND	5.0	0.25	ug/L	1	10/30/21	MH	SW8260C
Tert-butyl alcohol	ND	50	10	ug/L	1	10/30/21	MH	SW8260C

1 = This parameter is not certified by the primary accrediting authority (NY NELAC) for this matrix. NY NELAC does not offer certification for all parameters at this time.

RL/PQL=Reporting/Practical Quantitation Level (Equivalent to NELAC LOQ, Limit of Quantitation) ND=Not Detected BRL=Below Reporting Level L=Biased Low J=Estimated Below RL LOD=Limit of Detection MDL=Method Detection Limit1

QA/QC Surrogates: Surrogates are compounds (preceeded with a %) added by the lab to determine analysis efficiency. Surrogate results(%) listed in the report are not "detected" compounds.

Comments:

Volatile Comment:

To achieve client's objectives, where the lowest calibration standard or LOD justifies lowering the RL/PQL, the RL/PQL of some compounds have been lowered to meet criteria.

If you are the client above and have any questions concerning this testing, please do not hesitate to contact Phoenix Client Services at ext.200. The contents of this report cannot be discussed with anyone other than the client listed above without their written consent.

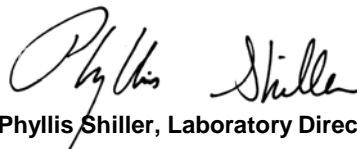

Phyllis Shiller, Laboratory Director

November 02, 2021

Reviewed and Released by: Greg Lawrence, Assistant Lab Director



Environmental Laboratories, Inc.
 587 East Middle Turnpike, P.O.Box 370, Manchester, CT 06045
 Tel. (860) 645-1102 Fax (860) 645-0823



Analysis Report
 November 02, 2021

FOR: Attn: Environmental Business Consultants
 1808 Middle Country Rd
 Ridge NY 11961-2406

Sample Information

Matrix: GROUND WATER
 Location Code: EBC
 Rush Request: 72 Hour
 P.O.#:

Custody Information

Collected by: TG
 Received by: SW
 Analyzed by: see "By" below

Date Time
 10/25/21
 10/26/21 14:18

Laboratory Data

SDG ID: GCJ65015
 Phoenix ID: CJ65018

Project ID: 510 DRIGGS AVENUE BROOKLYN
 Client ID: TRIP BLANK

Parameter	Result	RL/ PQL	LOD/ MDL	Units	Dilution	Date/Time	By	Reference
<u>Volatiles</u>								
1,1,1,2-Tetrachloroethane	ND	1.0	0.25	ug/L	1	10/30/21	MH	SW8260C
1,1,1-Trichloroethane	ND	5.0	0.25	ug/L	1	10/30/21	MH	SW8260C
1,1,2,2-Tetrachloroethane	ND	1.0	0.25	ug/L	1	10/30/21	MH	SW8260C
1,1,2-Trichloroethane	ND	1.0	0.25	ug/L	1	10/30/21	MH	SW8260C
1,1-Dichloroethane	ND	5.0	0.25	ug/L	1	10/30/21	MH	SW8260C
1,1-Dichloroethene	ND	1.0	0.25	ug/L	1	10/30/21	MH	SW8260C
1,1-Dichloropropene	ND	1.0	0.25	ug/L	1	10/30/21	MH	SW8260C
1,2,3-Trichlorobenzene	ND	1.0	0.25	ug/L	1	10/30/21	MH	SW8260C
1,2,3-Trichloropropane	ND	0.25	0.25	ug/L	1	10/30/21	MH	SW8260C
1,2,4-Trichlorobenzene	ND	1.0	0.25	ug/L	1	10/30/21	MH	SW8260C
1,2,4-Trimethylbenzene	ND	1.0	0.25	ug/L	1	10/30/21	MH	SW8260C
1,2-Dibromo-3-chloropropane	ND	0.50	0.50	ug/L	1	10/30/21	MH	SW8260C
1,2-Dibromoethane	ND	0.25	0.25	ug/L	1	10/30/21	MH	SW8260C
1,2-Dichlorobenzene	ND	1.0	0.25	ug/L	1	10/30/21	MH	SW8260C
1,2-Dichloroethane	ND	0.60	0.50	ug/L	1	10/30/21	MH	SW8260C
1,2-Dichloropropane	ND	1.0	0.25	ug/L	1	10/30/21	MH	SW8260C
1,3,5-Trimethylbenzene	ND	1.0	0.25	ug/L	1	10/30/21	MH	SW8260C
1,3-Dichlorobenzene	ND	1.0	0.25	ug/L	1	10/30/21	MH	SW8260C
1,3-Dichloropropane	ND	1.0	0.25	ug/L	1	10/30/21	MH	SW8260C
1,4-Dichlorobenzene	ND	1.0	0.25	ug/L	1	10/30/21	MH	SW8260C
2,2-Dichloropropane	ND	1.0	0.25	ug/L	1	10/30/21	MH	SW8260C
2-Chlorotoluene	ND	1.0	0.25	ug/L	1	10/30/21	MH	SW8260C
2-Hexanone	ND	2.5	2.5	ug/L	1	10/30/21	MH	SW8260C
2-Isopropyltoluene	ND	1.0	0.25	ug/L	1	10/30/21	MH	SW8260C
4-Chlorotoluene	ND	1.0	0.25	ug/L	1	10/30/21	MH	SW8260C
4-Methyl-2-pentanone	ND	2.5	2.5	ug/L	1	10/30/21	MH	SW8260C

Client ID: TRIP BLANK

Parameter	Result	RL/ PQL	LOD/ MDL	Units	Dilution	Date/Time	By	Reference
Acetone	ND	5.0	2.5	ug/L	1	10/30/21	MH	SW8260C
Acrolein	ND	5.0	2.5	ug/L	1	10/30/21	MH	SW8260C
Acrylonitrile	ND	5.0	2.5	ug/L	1	10/30/21	MH	SW8260C
Benzene	ND	0.70	0.25	ug/L	1	10/30/21	MH	SW8260C
Bromobenzene	ND	1.0	0.25	ug/L	1	10/30/21	MH	SW8260C
Bromochloromethane	ND	1.0	0.25	ug/L	1	10/30/21	MH	SW8260C
Bromodichloromethane	ND	1.0	0.25	ug/L	1	10/30/21	MH	SW8260C
Bromoform	ND	5.0	0.25	ug/L	1	10/30/21	MH	SW8260C
Bromomethane	ND	5.0	0.25	ug/L	1	10/30/21	MH	SW8260C
Carbon Disulfide	ND	1.0	0.25	ug/L	1	10/30/21	MH	SW8260C
Carbon tetrachloride	ND	1.0	0.25	ug/L	1	10/30/21	MH	SW8260C
Chlorobenzene	ND	5.0	0.25	ug/L	1	10/30/21	MH	SW8260C
Chloroethane	ND	5.0	0.25	ug/L	1	10/30/21	MH	SW8260C
Chloroform	ND	5.0	0.25	ug/L	1	10/30/21	MH	SW8260C
Chloromethane	ND	5.0	0.25	ug/L	1	10/30/21	MH	SW8260C
cis-1,2-Dichloroethene	ND	1.0	0.25	ug/L	1	10/30/21	MH	SW8260C
cis-1,3-Dichloropropene	ND	0.40	0.25	ug/L	1	10/30/21	MH	SW8260C
Dibromochloromethane	ND	1.0	0.25	ug/L	1	10/30/21	MH	SW8260C
Dibromomethane	ND	1.0	0.25	ug/L	1	10/30/21	MH	SW8260C
Dichlorodifluoromethane	ND	1.0	0.25	ug/L	1	10/30/21	MH	SW8260C
Ethylbenzene	ND	1.0	0.25	ug/L	1	10/30/21	MH	SW8260C
Hexachlorobutadiene	ND	0.50	0.20	ug/L	1	10/30/21	MH	SW8260C
Isopropylbenzene	ND	1.0	0.25	ug/L	1	10/30/21	MH	SW8260C
m&p-Xylene	ND	1.0	0.25	ug/L	1	10/30/21	MH	SW8260C
Methyl ethyl ketone	ND	2.5	2.5	ug/L	1	10/30/21	MH	SW8260C
Methyl t-butyl ether (MTBE)	ND	1.0	0.25	ug/L	1	10/30/21	MH	SW8260C
Methylene chloride	ND	3.0	1.0	ug/L	1	10/30/21	MH	SW8260C
Naphthalene	ND	1.0	1.0	ug/L	1	10/30/21	MH	SW8260C
n-Butylbenzene	ND	1.0	0.25	ug/L	1	10/30/21	MH	SW8260C
n-Propylbenzene	ND	1.0	0.25	ug/L	1	10/30/21	MH	SW8260C
o-Xylene	ND	1.0	0.25	ug/L	1	10/30/21	MH	SW8260C
p-Isopropyltoluene	ND	1.0	0.25	ug/L	1	10/30/21	MH	SW8260C
sec-Butylbenzene	ND	1.0	0.25	ug/L	1	10/30/21	MH	SW8260C
Styrene	ND	1.0	0.25	ug/L	1	10/30/21	MH	SW8260C
tert-Butylbenzene	ND	1.0	0.25	ug/L	1	10/30/21	MH	SW8260C
Tetrachloroethene	ND	1.0	0.25	ug/L	1	10/30/21	MH	SW8260C
Tetrahydrofuran (THF)	ND	5.0	2.5	ug/L	1	10/30/21	MH	SW8260C
Toluene	ND	1.0	0.25	ug/L	1	10/30/21	MH	SW8260C
trans-1,2-Dichloroethene	ND	5.0	0.25	ug/L	1	10/30/21	MH	SW8260C
trans-1,3-Dichloropropene	ND	0.40	0.25	ug/L	1	10/30/21	MH	SW8260C
trans-1,4-dichloro-2-butene	ND	2.5	2.5	ug/L	1	10/30/21	MH	SW8260C
Trichloroethene	ND	1.0	0.25	ug/L	1	10/30/21	MH	SW8260C
Trichlorofluoromethane	ND	1.0	0.25	ug/L	1	10/30/21	MH	SW8260C
Trichlorotrifluoroethane	ND	1.0	0.25	ug/L	1	10/30/21	MH	SW8260C
Vinyl chloride	ND	1.0	0.25	ug/L	1	10/30/21	MH	SW8260C
QA/QC Surrogates								
% 1,2-dichlorobenzene-d4	94			%	1	10/30/21	MH	70 - 130 %
% Bromofluorobenzene	94			%	1	10/30/21	MH	70 - 130 %
% Dibromofluoromethane	105			%	1	10/30/21	MH	70 - 130 %

Parameter	Result	RL/ PQL	LOD/ MDL	Units	Dilution	Date/Time	By	Reference
% Toluene-d8	93			%	1	10/30/21	MH	70 - 130 %
<u>1,4-dioxane</u>								
1,4-dioxane	ND	100	50	ug/l	1	10/30/21	MH	SW8260C
<u>Volatiles</u>								
1,1,1,2-Tetrachloroethane	ND	1.0	0.25	ug/L	1	10/30/21	MH	SW8260C
Acrolein	ND	5.0	2.5	ug/L	1	10/30/21	MH	SW8260C
Acrylonitrile	ND	5.0	0.25	ug/L	1	10/30/21	MH	SW8260C
Tert-butyl alcohol	ND	50	10	ug/L	1	10/30/21	MH	SW8260C

1 = This parameter is not certified by the primary accrediting authority (NY NELAC) for this matrix. NY NELAC does not offer certification for all parameters at this time.

RL/PQL=Reporting/Practical Quantitation Level (Equivalent to NELAC LOQ, Limit of Quantitation) ND=Not Detected BRL=Below Reporting Level L=Biased Low LOD=Limit of Detection MDL=Method Detection Limit1

QA/QC Surrogates: Surrogates are compounds (preceeded with a %) added by the lab to determine analysis efficiency. Surrogate results(%) listed in the report are not "detected" compounds.

Comments:

TRIP BLANK INCLUDED.

Volatile Comment:

To achieve client's objectives, where the lowest calibration standard or LOD justifies lowering the RL/PQL, the RL/PQL of some compounds have been lowered to meet criteria.

If you are the client above and have any questions concerning this testing, please do not hesitate to contact Phoenix Client Services at ext.200. The contents of this report cannot be discussed with anyone other than the client listed above without their written consent.

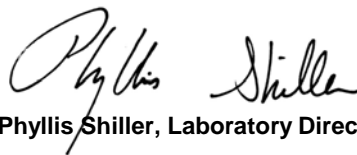

Phyllis Shiller, Laboratory Director

November 02, 2021

Reviewed and Released by: Greg Lawrence, Assistant Lab Director

Tuesday, November 02, 2021

Criteria: NY: GW

State: NY

Sample Criteria Exceedances Report

GCJ65015 - EBC

SampNo	Acode	Phoenix Analyte	Criteria	Result	RL	Criteria	RL Criteria	Analysis Units
CJ65015	\$8260DP25R	Trichloroethene	NY / TAGM - Volatile Organics / Groundwater Standards	8.3	1.0	5	5	ug/L
CJ65015	\$8260DP25R	Trichloroethene	NY / TOGS - Water Quality / GA Criteria	8.3	1.0	5	5	ug/L
CJ65015	\$8260DP25R	1,2-Dibromoethane	NY / TOGS - Water Quality / GA Criteria	ND	0.25	0.0006	0.0006	ug/L
CJ65015	\$8260DP25R	1,2-Dibromo-3-chloropropane	NY / TOGS - Water Quality / GA Criteria	ND	0.50	0.04	0.04	ug/L
CJ65015	\$8260DP25R	1,2,3-Trichloropropane	NY / TOGS - Water Quality / GA Criteria	ND	0.25	0.04	0.04	ug/L
CJ65016	\$8260DP25R	1,2-Dibromoethane	NY / TOGS - Water Quality / GA Criteria	ND	0.25	0.0006	0.0006	ug/L
CJ65016	\$8260DP25R	1,2-Dibromo-3-chloropropane	NY / TOGS - Water Quality / GA Criteria	ND	0.50	0.04	0.04	ug/L
CJ65016	\$8260DP25R	1,2,3-Trichloropropane	NY / TOGS - Water Quality / GA Criteria	ND	0.25	0.04	0.04	ug/L
CJ65017	\$8260DP25R	1,2-Dibromoethane	NY / TOGS - Water Quality / GA Criteria	ND	0.25	0.0006	0.0006	ug/L
CJ65017	\$8260DP25R	1,2-Dibromo-3-chloropropane	NY / TOGS - Water Quality / GA Criteria	ND	0.50	0.04	0.04	ug/L
CJ65017	\$8260DP25R	1,2,3-Trichloropropane	NY / TOGS - Water Quality / GA Criteria	ND	0.25	0.04	0.04	ug/L
CJ65018	\$8260DP25R	1,2-Dibromoethane	NY / TOGS - Water Quality / GA Criteria	ND	0.25	0.0006	0.0006	ug/L
CJ65018	\$8260DP25R	1,2-Dibromo-3-chloropropane	NY / TOGS - Water Quality / GA Criteria	ND	0.50	0.04	0.04	ug/L
CJ65018	\$8260DP25R	1,2,3-Trichloropropane	NY / TOGS - Water Quality / GA Criteria	ND	0.25	0.04	0.04	ug/L

Phoenix Laboratories does not assume responsibility for the data contained in this exceedance report. It is provided as an additional tool to identify requested criteria exceedences. All efforts are made to ensure the accuracy of the data (obtained from appropriate agencies). A lack of exceedence information does not necessarily suggest conformance to the criteria. It is ultimately the site professional's responsibility to determine appropriate compliance.



Environmental Laboratories, Inc.
587 East Middle Turnpike, P.O.Box 370, Manchester, CT 06045
Tel. (860) 645-1102 Fax (860) 645-0823



NY Temperature Narration

November 02, 2021

SDG I.D.: GCJ65015

The samples in this delivery group were received at 3.0°C.
(Note acceptance criteria for relevant matrices is above freezing up to 6°C)

Cooler: Yes No
 ICE No
 Coolant: IPK Pg. 1 of 1
 Temp 30C

Contact Options:
 Phone: 631-504-6000
 Email: FIE

NY/NJ CHAIN OF CUSTODY RECORD

587 East Middle Turnpike, P.O. Box 370, Manchester, CT 06040
 Email: info@phoenixlabs.com Fax (860) 645-0823
 Client Services (860) 645-8726

Project: 516 Driggs Avenue Brooklyn
 Report to: Environmental Business Consultants
 Invoice to: Environmental Business Consultants

Project P.O:
This section MUST be completed with Bottle Quantities.



Customer: Environmental Business Consultants
 Address: 1808 Middle Country Road
Ridge, NY 11961

Client Sample - Information - Identification
 Sampler's Signature: Thomas Gallo Date: 10-25-21
 Matrix Code:
 DW=Drinking Water GW=Ground Water SW=Surface Water WW=Waste Water
 RW=Raw Water SE=Sediment SL=Sludge S=Soil SD=Solid W=Wipe
 OIL=Oil B=Bulk L=Liquid

Analysis Request
VOCS B26C

Analysis Request	GL Soil container () or 40 ml VOA Vial ()	GL Amber 1000ml () or PL NHO3 250ml	PL NHO3 250ml () or PL Amber 1000ml ()	PL H2SO4 () or PL NHO3 250ml ()	PL NHO3 250ml () or PL Amber 1000ml ()	PL H2SO4 () or PL NHO3 250ml ()	Bacteria Bottle
3							
9							
3							
2							

PHOENIX USE ONLY	SAMPLE #	Customer Sample Identification	Sample Matrix	Date Sampled	Time Sampled
	05015	MW1	GW	10-25	13:50
	05016	MW4	GW	10-25	12:28
	05017	GW Duplicate	GW	10-25	
	05018	Triplicate			

Turnaround:	Res. Criteria	Non-Res. Criteria	Impact to GW Soil Cleanup Criteria	GW Criteria
<input checked="" type="checkbox"/> 1 Day*	<input checked="" type="checkbox"/> Res. Criteria	<input type="checkbox"/> Non-Res. Criteria	<input type="checkbox"/> Impact to GW Soil Cleanup Criteria	<input type="checkbox"/> GW Criteria
<input type="checkbox"/> 2 Days*				
<input type="checkbox"/> 3 Days*				
<input checked="" type="checkbox"/> 5 Days				
<input type="checkbox"/> 10 Days				
<input type="checkbox"/> Other				

NY	NJ
<input checked="" type="checkbox"/> NY 375 GWP	<input type="checkbox"/> Res. Criteria
<input type="checkbox"/> NY375 Unrestricted Use Soil	<input type="checkbox"/> Non-Res. Criteria
<input type="checkbox"/> NY375 Residential Soil	<input type="checkbox"/> Impact to GW Soil Cleanup Criteria
<input type="checkbox"/> Restricted/Residential	<input type="checkbox"/> GW Criteria
<input type="checkbox"/> Commercial	
<input type="checkbox"/> Industrial	

Data Format	Phoenix Std Report
<input checked="" type="checkbox"/> Excel	
<input checked="" type="checkbox"/> PDF	
<input type="checkbox"/> GIS/Key	
<input checked="" type="checkbox"/> EQUIS	
<input checked="" type="checkbox"/> NY Hazsite EDD	
<input checked="" type="checkbox"/> NY EZ EDD (ASP)	
<input type="checkbox"/> Other	

Relinquished by: [Signature] Accepted by: [Signature] Date: 10-26-21 Time: 11:56

Date: 10-26-21 Time: 14:19

Comments, Special Requirements or Regulations:
Run MS/MSD on MW4

*SURCHARGE APPLIES

State where samples were collected: NY

Data Package:
 NJ Reduced Deliv.*
 NY Enhanced (ASP B)*
 Other



Tuesday, November 02, 2021

Attn:
Environmental Business Consultants
1808 Middle Country Rd
Ridge NY 11961-2406

Project ID: 510 DRIGGS AVENUE BROOKLYN
SDG ID: GCJ65011
Sample ID#s: CJ65011 - CJ65014

This laboratory is in compliance with the NELAC requirements of procedures used except where indicated.

This report contains results for the parameters tested, under the sampling conditions described on the Chain Of Custody, as received by the laboratory. This report is incomplete unless all pages indicated in the pagination at the bottom of the page are included.

A scanned version of the COC form accompanies the analytical report and is an exact duplicate of the original.

If you are the client above and have any questions concerning this testing, please do not hesitate to contact Phoenix Client Services at ext.200. The contents of this report cannot be discussed with anyone other than the client listed above without their written consent.

Sincerely yours,

A handwritten signature in black ink that reads "Phyllis Shiller". The signature is written in a cursive style with a large initial "P".

Phyllis Shiller
Laboratory Director

NELAC - #NY11301
CT Lab Registration #PH-0618
MA Lab Registration #M-CT007
ME Lab Registration #CT-007
NH Lab Registration #213693-A,B

NJ Lab Registration #CT-003
NY Lab Registration #11301
PA Lab Registration #68-03530
RI Lab Registration #63
UT Lab Registration #CT00007
VT Lab Registration #VT11301



Environmental Laboratories, Inc.
587 East Middle Turnpike, P.O.Box 370, Manchester, CT 06045
Tel. (860) 645-1102 Fax (860) 645-0823



SDG Comments

November 02, 2021

SDG I.D.: GCJ65011

8260 Volatile Organics:

1,2-Dibromoethane, 1,2,3 Trichloropropane, and 1,2-Dibromo-3-chloropropane do not meet NY TOGS GA criteria, these compounds are analyzed by GC/FID method 504 or 8011 to achieve this criteria.

Any compound that is not detected above the MDL/LOD is reported as ND on the report and is reported in the electronic deliverables (EDD) as <RL or U at the RL per state and EPA guidance.

Version 1: Analysis results minus raw data.

Version 2: Complete report with raw data.



Environmental Laboratories, Inc.
587 East Middle Turnpike, P.O.Box 370, Manchester, CT 06045
Tel. (860) 645-1102 Fax (860) 645-0823



Sample Id Cross Reference

November 02, 2021

SDG I.D.: GCJ65011

Project ID: 510 DRIGGS AVENUE BROOKLYN

Client Id	Lab Id	Matrix
MW 11	CJ65011	GROUND WATER
MW 12	CJ65012	GROUND WATER
MW 13	CJ65013	GROUND WATER
TRIP BLANK	CJ65014	GROUND WATER



Environmental Laboratories, Inc.
 587 East Middle Turnpike, P.O.Box 370, Manchester, CT 06045
 Tel. (860) 645-1102 Fax (860) 645-0823



Analysis Report
 November 02, 2021

FOR: Attn: Environmental Business Consultants
 1808 Middle Country Rd
 Ridge NY 11961-2406

Sample Information

Matrix: GROUND WATER
 Location Code: EBC
 Rush Request: 72 Hour
 P.O.#:

Custody Information

Collected by: TG
 Received by: SW
 Analyzed by: see "By" below

Date

10/23/21
 10/26/21

Time

11:50
 14:18

Laboratory Data

SDG ID: GCJ65011
 Phoenix ID: CJ65011

Project ID: 510 DRIGGS AVENUE BROOKLYN
 Client ID: MW 11

Parameter	Result	RL/ PQL	LOD/ MDL	Units	Dilution	Date/Time	By	Reference
<u>Volatiles</u>								
1,1,1,2-Tetrachloroethane	ND	1.0	0.25	ug/L	1	10/30/21	MH	SW8260C
1,1,1-Trichloroethane	ND	5.0	0.25	ug/L	1	10/30/21	MH	SW8260C
1,1,2,2-Tetrachloroethane	ND	1.0	0.25	ug/L	1	10/30/21	MH	SW8260C
1,1,2-Trichloroethane	ND	1.0	0.25	ug/L	1	10/30/21	MH	SW8260C
1,1-Dichloroethane	ND	5.0	0.25	ug/L	1	10/30/21	MH	SW8260C
1,1-Dichloroethene	ND	1.0	0.25	ug/L	1	10/30/21	MH	SW8260C
1,1-Dichloropropene	ND	1.0	0.25	ug/L	1	10/30/21	MH	SW8260C
1,2,3-Trichlorobenzene	ND	1.0	0.25	ug/L	1	10/30/21	MH	SW8260C
1,2,3-Trichloropropane	ND	0.25	0.25	ug/L	1	10/30/21	MH	SW8260C
1,2,4-Trichlorobenzene	ND	1.0	0.25	ug/L	1	10/30/21	MH	SW8260C
1,2,4-Trimethylbenzene	ND	1.0	0.25	ug/L	1	10/30/21	MH	SW8260C
1,2-Dibromo-3-chloropropane	ND	0.50	0.50	ug/L	1	10/30/21	MH	SW8260C
1,2-Dibromoethane	ND	0.25	0.25	ug/L	1	10/30/21	MH	SW8260C
1,2-Dichlorobenzene	ND	1.0	0.25	ug/L	1	10/30/21	MH	SW8260C
1,2-Dichloroethane	ND	0.60	0.50	ug/L	1	10/30/21	MH	SW8260C
1,2-Dichloropropane	ND	1.0	0.25	ug/L	1	10/30/21	MH	SW8260C
1,3,5-Trimethylbenzene	ND	1.0	0.25	ug/L	1	10/30/21	MH	SW8260C
1,3-Dichlorobenzene	ND	1.0	0.25	ug/L	1	10/30/21	MH	SW8260C
1,3-Dichloropropane	ND	1.0	0.25	ug/L	1	10/30/21	MH	SW8260C
1,4-Dichlorobenzene	ND	1.0	0.25	ug/L	1	10/30/21	MH	SW8260C
2,2-Dichloropropane	ND	1.0	0.25	ug/L	1	10/30/21	MH	SW8260C
2-Chlorotoluene	ND	1.0	0.25	ug/L	1	10/30/21	MH	SW8260C
2-Hexanone	ND	2.5	2.5	ug/L	1	10/30/21	MH	SW8260C
2-Isopropyltoluene	ND	1.0	0.25	ug/L	1	10/30/21	MH	SW8260C
4-Chlorotoluene	ND	1.0	0.25	ug/L	1	10/30/21	MH	SW8260C
4-Methyl-2-pentanone	ND	2.5	2.5	ug/L	1	10/30/21	MH	SW8260C

Client ID: MW 11

Parameter	Result	RL/ PQL	LOD/ MDL	Units	Dilution	Date/Time	By	Reference
Acetone	ND	5.0	2.5	ug/L	1	10/30/21	MH	SW8260C
Acrolein	ND	5.0	2.5	ug/L	1	10/30/21	MH	SW8260C
Acrylonitrile	ND	5.0	2.5	ug/L	1	10/30/21	MH	SW8260C
Benzene	0.39	J 0.70	0.25	ug/L	1	10/30/21	MH	SW8260C
Bromobenzene	ND	1.0	0.25	ug/L	1	10/30/21	MH	SW8260C
Bromochloromethane	ND	1.0	0.25	ug/L	1	10/30/21	MH	SW8260C
Bromodichloromethane	ND	1.0	0.25	ug/L	1	10/30/21	MH	SW8260C
Bromoform	ND	5.0	0.25	ug/L	1	10/30/21	MH	SW8260C
Bromomethane	ND	5.0	0.25	ug/L	1	10/30/21	MH	SW8260C
Carbon Disulfide	ND	1.0	0.25	ug/L	1	10/30/21	MH	SW8260C
Carbon tetrachloride	ND	1.0	0.25	ug/L	1	10/30/21	MH	SW8260C
Chlorobenzene	ND	5.0	0.25	ug/L	1	10/30/21	MH	SW8260C
Chloroethane	ND	5.0	0.25	ug/L	1	10/30/21	MH	SW8260C
Chloroform	ND	5.0	0.25	ug/L	1	10/30/21	MH	SW8260C
Chloromethane	ND	5.0	0.25	ug/L	1	10/30/21	MH	SW8260C
cis-1,2-Dichloroethene	5.8	1.0	0.25	ug/L	1	10/30/21	MH	SW8260C
cis-1,3-Dichloropropene	ND	0.40	0.25	ug/L	1	10/30/21	MH	SW8260C
Dibromochloromethane	ND	1.0	0.25	ug/L	1	10/30/21	MH	SW8260C
Dibromomethane	ND	1.0	0.25	ug/L	1	10/30/21	MH	SW8260C
Dichlorodifluoromethane	ND	1.0	0.25	ug/L	1	10/30/21	MH	SW8260C
Ethylbenzene	ND	1.0	0.25	ug/L	1	10/30/21	MH	SW8260C
Hexachlorobutadiene	ND	0.50	0.20	ug/L	1	10/30/21	MH	SW8260C
Isopropylbenzene	ND	1.0	0.25	ug/L	1	10/30/21	MH	SW8260C
m&p-Xylene	ND	1.0	0.25	ug/L	1	10/30/21	MH	SW8260C
Methyl ethyl ketone	ND	2.5	2.5	ug/L	1	10/30/21	MH	SW8260C
Methyl t-butyl ether (MTBE)	0.32	J 1.0	0.25	ug/L	1	10/30/21	MH	SW8260C
Methylene chloride	ND	3.0	1.0	ug/L	1	10/30/21	MH	SW8260C
Naphthalene	ND	1.0	1.0	ug/L	1	10/30/21	MH	SW8260C
n-Butylbenzene	ND	1.0	0.25	ug/L	1	10/30/21	MH	SW8260C
n-Propylbenzene	ND	1.0	0.25	ug/L	1	10/30/21	MH	SW8260C
o-Xylene	ND	1.0	0.25	ug/L	1	10/30/21	MH	SW8260C
p-Isopropyltoluene	ND	1.0	0.25	ug/L	1	10/30/21	MH	SW8260C
sec-Butylbenzene	ND	1.0	0.25	ug/L	1	10/30/21	MH	SW8260C
Styrene	ND	1.0	0.25	ug/L	1	10/30/21	MH	SW8260C
tert-Butylbenzene	ND	1.0	0.25	ug/L	1	10/30/21	MH	SW8260C
Tetrachloroethene	ND	1.0	0.25	ug/L	1	10/30/21	MH	SW8260C
Tetrahydrofuran (THF)	ND	5.0	2.5	ug/L	1	10/30/21	MH	SW8260C
Toluene	ND	1.0	0.25	ug/L	1	10/30/21	MH	SW8260C
trans-1,2-Dichloroethene	ND	5.0	0.25	ug/L	1	10/30/21	MH	SW8260C
trans-1,3-Dichloropropene	ND	0.40	0.25	ug/L	1	10/30/21	MH	SW8260C
trans-1,4-dichloro-2-butene	ND	2.5	2.5	ug/L	1	10/30/21	MH	SW8260C
Trichloroethene	2.3	1.0	0.25	ug/L	1	10/30/21	MH	SW8260C
Trichlorofluoromethane	ND	1.0	0.25	ug/L	1	10/30/21	MH	SW8260C
Trichlorotrifluoroethane	ND	1.0	0.25	ug/L	1	10/30/21	MH	SW8260C
Vinyl chloride	ND	1.0	0.25	ug/L	1	10/30/21	MH	SW8260C
QA/QC Surrogates								
% 1,2-dichlorobenzene-d4	93			%	1	10/30/21	MH	70 - 130 %
% Bromofluorobenzene	94			%	1	10/30/21	MH	70 - 130 %
% Dibromofluoromethane	101			%	1	10/30/21	MH	70 - 130 %

Parameter	Result	RL/ PQL	LOD/ MDL	Units	Dilution	Date/Time	By	Reference
% Toluene-d8	96			%	1	10/30/21	MH	70 - 130 %
<u>1,4-dioxane</u>								
1,4-dioxane	ND	100	50	ug/l	1	10/30/21	MH	SW8260C
<u>Volatiles</u>								
1,1,1,2-Tetrachloroethane	ND	1.0	0.25	ug/L	1	10/30/21	MH	SW8260C
Acrolein	ND	5.0	2.5	ug/L	1	10/30/21	MH	SW8260C
Acrylonitrile	ND	5.0	0.25	ug/L	1	10/30/21	MH	SW8260C
Tert-butyl alcohol	ND	50	10	ug/L	1	10/30/21	MH	SW8260C

1 = This parameter is not certified by the primary accrediting authority (NY NELAC) for this matrix. NY NELAC does not offer certification for all parameters at this time.

RL/PQL=Reporting/Practical Quantitation Level (Equivalent to NELAC LOQ, Limit of Quantitation) ND=Not Detected BRL=Below Reporting Level L=Biased Low J=Estimated Below RL LOD=Limit of Detection MDL=Method Detection Limit1

QA/QC Surrogates: Surrogates are compounds (preceded with a %) added by the lab to determine analysis efficiency. Surrogate results(%) listed in the report are not "detected" compounds.

Comments:

Volatile Comment:

To achieve client's objectives, where the lowest calibration standard or LOD justifies lowering the RL/PQL, the RL/PQL of some compounds have been lowered to meet criteria.

If you are the client above and have any questions concerning this testing, please do not hesitate to contact Phoenix Client Services at ext.200. The contents of this report cannot be discussed with anyone other than the client listed above without their written consent.

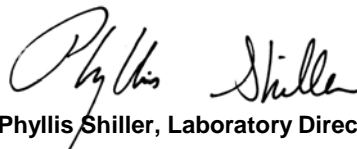

Phyllis Shiller, Laboratory Director

November 02, 2021

Reviewed and Released by: Greg Lawrence, Assistant Lab Director



Environmental Laboratories, Inc.
 587 East Middle Turnpike, P.O.Box 370, Manchester, CT 06045
 Tel. (860) 645-1102 Fax (860) 645-0823



Analysis Report

November 02, 2021

FOR: Attn: Environmental Business Consultants
 1808 Middle Country Rd
 Ridge NY 11961-2406

Sample Information

Matrix: GROUND WATER
 Location Code: EBC
 Rush Request: 72 Hour
 P.O.#:

Custody Information

Collected by: TG
 Received by: SW
 Analyzed by: see "By" below

Date

10/23/21
 10/26/21

Time

10:20
 14:18

Laboratory Data

SDG ID: GCJ65011
 Phoenix ID: CJ65012

Project ID: 510 DRIGGS AVENUE BROOKLYN
 Client ID: MW 12

Parameter	Result	RL/ PQL	LOD/ MDL	Units	Dilution	Date/Time	By	Reference
Volatiles								
1,1,1,2-Tetrachloroethane	ND	1.0	0.25	ug/L	1	10/30/21	MH	SW8260C
1,1,1-Trichloroethane	ND	5.0	0.25	ug/L	1	10/30/21	MH	SW8260C
1,1,2,2-Tetrachloroethane	ND	1.0	0.25	ug/L	1	10/30/21	MH	SW8260C
1,1,2-Trichloroethane	ND	1.0	0.25	ug/L	1	10/30/21	MH	SW8260C
1,1-Dichloroethane	0.27	J 5.0	0.25	ug/L	1	10/30/21	MH	SW8260C
1,1-Dichloroethene	ND	1.0	0.25	ug/L	1	10/30/21	MH	SW8260C
1,1-Dichloropropene	ND	1.0	0.25	ug/L	1	10/30/21	MH	SW8260C
1,2,3-Trichlorobenzene	ND	1.0	0.25	ug/L	1	10/30/21	MH	SW8260C
1,2,3-Trichloropropane	ND	0.25	0.25	ug/L	1	10/30/21	MH	SW8260C
1,2,4-Trichlorobenzene	ND	1.0	0.25	ug/L	1	10/30/21	MH	SW8260C
1,2,4-Trimethylbenzene	ND	1.0	0.25	ug/L	1	10/30/21	MH	SW8260C
1,2-Dibromo-3-chloropropane	ND	0.50	0.50	ug/L	1	10/30/21	MH	SW8260C
1,2-Dibromoethane	ND	0.25	0.25	ug/L	1	10/30/21	MH	SW8260C
1,2-Dichlorobenzene	ND	1.0	0.25	ug/L	1	10/30/21	MH	SW8260C
1,2-Dichloroethane	ND	0.60	0.50	ug/L	1	10/30/21	MH	SW8260C
1,2-Dichloropropane	ND	1.0	0.25	ug/L	1	10/30/21	MH	SW8260C
1,3,5-Trimethylbenzene	ND	1.0	0.25	ug/L	1	10/30/21	MH	SW8260C
1,3-Dichlorobenzene	ND	1.0	0.25	ug/L	1	10/30/21	MH	SW8260C
1,3-Dichloropropane	ND	1.0	0.25	ug/L	1	10/30/21	MH	SW8260C
1,4-Dichlorobenzene	ND	1.0	0.25	ug/L	1	10/30/21	MH	SW8260C
2,2-Dichloropropane	ND	1.0	0.25	ug/L	1	10/30/21	MH	SW8260C
2-Chlorotoluene	ND	1.0	0.25	ug/L	1	10/30/21	MH	SW8260C
2-Hexanone	ND	2.5	2.5	ug/L	1	10/30/21	MH	SW8260C
2-Isopropyltoluene	ND	1.0	0.25	ug/L	1	10/30/21	MH	SW8260C
4-Chlorotoluene	ND	1.0	0.25	ug/L	1	10/30/21	MH	SW8260C
4-Methyl-2-pentanone	ND	2.5	2.5	ug/L	1	10/30/21	MH	SW8260C

Client ID: MW 12

Parameter	Result	RL/ PQL	LOD/ MDL	Units	Dilution	Date/Time	By	Reference
Acetone	ND	5.0	2.5	ug/L	1	10/30/21	MH	SW8260C
Acrolein	ND	5.0	2.5	ug/L	1	10/30/21	MH	SW8260C
Acrylonitrile	ND	5.0	2.5	ug/L	1	10/30/21	MH	SW8260C
Benzene	ND	0.70	0.25	ug/L	1	10/30/21	MH	SW8260C
Bromobenzene	ND	1.0	0.25	ug/L	1	10/30/21	MH	SW8260C
Bromochloromethane	ND	1.0	0.25	ug/L	1	10/30/21	MH	SW8260C
Bromodichloromethane	ND	1.0	0.25	ug/L	1	10/30/21	MH	SW8260C
Bromoform	ND	5.0	0.25	ug/L	1	10/30/21	MH	SW8260C
Bromomethane	ND	5.0	0.25	ug/L	1	10/30/21	MH	SW8260C
Carbon Disulfide	ND	1.0	0.25	ug/L	1	10/30/21	MH	SW8260C
Carbon tetrachloride	ND	1.0	0.25	ug/L	1	10/30/21	MH	SW8260C
Chlorobenzene	ND	5.0	0.25	ug/L	1	10/30/21	MH	SW8260C
Chloroethane	ND	5.0	0.25	ug/L	1	10/30/21	MH	SW8260C
Chloroform	ND	5.0	0.25	ug/L	1	10/30/21	MH	SW8260C
Chloromethane	ND	5.0	0.25	ug/L	1	10/30/21	MH	SW8260C
cis-1,2-Dichloroethene	13	1.0	0.25	ug/L	1	10/30/21	MH	SW8260C
cis-1,3-Dichloropropene	ND	0.40	0.25	ug/L	1	10/30/21	MH	SW8260C
Dibromochloromethane	ND	1.0	0.25	ug/L	1	10/30/21	MH	SW8260C
Dibromomethane	ND	1.0	0.25	ug/L	1	10/30/21	MH	SW8260C
Dichlorodifluoromethane	ND	1.0	0.25	ug/L	1	10/30/21	MH	SW8260C
Ethylbenzene	ND	1.0	0.25	ug/L	1	10/30/21	MH	SW8260C
Hexachlorobutadiene	ND	0.50	0.20	ug/L	1	10/30/21	MH	SW8260C
Isopropylbenzene	ND	1.0	0.25	ug/L	1	10/30/21	MH	SW8260C
m&p-Xylene	ND	1.0	0.25	ug/L	1	10/30/21	MH	SW8260C
Methyl ethyl ketone	ND	2.5	2.5	ug/L	1	10/30/21	MH	SW8260C
Methyl t-butyl ether (MTBE)	0.69	J 1.0	0.25	ug/L	1	10/30/21	MH	SW8260C
Methylene chloride	ND	3.0	1.0	ug/L	1	10/30/21	MH	SW8260C
Naphthalene	ND	1.0	1.0	ug/L	1	10/30/21	MH	SW8260C
n-Butylbenzene	ND	1.0	0.25	ug/L	1	10/30/21	MH	SW8260C
n-Propylbenzene	ND	1.0	0.25	ug/L	1	10/30/21	MH	SW8260C
o-Xylene	ND	1.0	0.25	ug/L	1	10/30/21	MH	SW8260C
p-Isopropyltoluene	ND	1.0	0.25	ug/L	1	10/30/21	MH	SW8260C
sec-Butylbenzene	ND	1.0	0.25	ug/L	1	10/30/21	MH	SW8260C
Styrene	ND	1.0	0.25	ug/L	1	10/30/21	MH	SW8260C
tert-Butylbenzene	ND	1.0	0.25	ug/L	1	10/30/21	MH	SW8260C
Tetrachloroethene	6.3	1.0	0.25	ug/L	1	10/30/21	MH	SW8260C
Tetrahydrofuran (THF)	ND	5.0	2.5	ug/L	1	10/30/21	MH	SW8260C
Toluene	ND	1.0	0.25	ug/L	1	10/30/21	MH	SW8260C
trans-1,2-Dichloroethene	1.4	J 5.0	0.25	ug/L	1	10/30/21	MH	SW8260C
trans-1,3-Dichloropropene	ND	0.40	0.25	ug/L	1	10/30/21	MH	SW8260C
trans-1,4-dichloro-2-butene	ND	2.5	2.5	ug/L	1	10/30/21	MH	SW8260C
Trichloroethene	5.0	1.0	0.25	ug/L	1	10/30/21	MH	SW8260C
Trichlorofluoromethane	ND	1.0	0.25	ug/L	1	10/30/21	MH	SW8260C
Trichlorotrifluoroethane	ND	1.0	0.25	ug/L	1	10/30/21	MH	SW8260C
Vinyl chloride	0.44	J 1.0	0.25	ug/L	1	10/30/21	MH	SW8260C
QA/QC Surrogates								
% 1,2-dichlorobenzene-d4	95			%	1	10/30/21	MH	70 - 130 %
% Bromofluorobenzene	98			%	1	10/30/21	MH	70 - 130 %
% Dibromofluoromethane	99			%	1	10/30/21	MH	70 - 130 %

Parameter	Result	RL/ PQL	LOD/ MDL	Units	Dilution	Date/Time	By	Reference
% Toluene-d8	97			%	1	10/30/21	MH	70 - 130 %
<u>1,4-dioxane</u>								
1,4-dioxane	ND	100	50	ug/l	1	10/30/21	MH	SW8260C
<u>Volatiles</u>								
1,1,1,2-Tetrachloroethane	ND	1.0	0.25	ug/L	1	10/30/21	MH	SW8260C
Acrolein	ND	5.0	2.5	ug/L	1	10/30/21	MH	SW8260C
Acrylonitrile	ND	5.0	0.25	ug/L	1	10/30/21	MH	SW8260C
Tert-butyl alcohol	ND	50	10	ug/L	1	10/30/21	MH	SW8260C

1 = This parameter is not certified by the primary accrediting authority (NY NELAC) for this matrix. NY NELAC does not offer certification for all parameters at this time.

RL/PQL=Reporting/Practical Quantitation Level (Equivalent to NELAC LOQ, Limit of Quantitation) ND=Not Detected BRL=Below Reporting Level L=Biased Low J=Estimated Below RL LOD=Limit of Detection MDL=Method Detection Limit1

QA/QC Surrogates: Surrogates are compounds (preceeded with a %) added by the lab to determine analysis efficiency. Surrogate results(%) listed in the report are not "detected" compounds.

Comments:

Volatile Comment:

To achieve client's objectives, where the lowest calibration standard or LOD justifies lowering the RL/PQL, the RL/PQL of some compounds have been lowered to meet criteria.

If you are the client above and have any questions concerning this testing, please do not hesitate to contact Phoenix Client Services at ext.200. The contents of this report cannot be discussed with anyone other than the client listed above without their written consent.

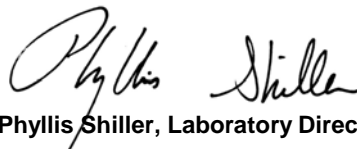

Phyllis Shiller, Laboratory Director

November 02, 2021

Reviewed and Released by: Greg Lawrence, Assistant Lab Director



Environmental Laboratories, Inc.
 587 East Middle Turnpike, P.O.Box 370, Manchester, CT 06045
 Tel. (860) 645-1102 Fax (860) 645-0823



Analysis Report
 November 02, 2021

FOR: Attn: Environmental Business Consultants
 1808 Middle Country Rd
 Ridge NY 11961-2406

Sample Information

Matrix: GROUND WATER
 Location Code: EBC
 Rush Request: 72 Hour
 P.O.#:

Custody Information

Collected by: TG
 Received by: SW
 Analyzed by: see "By" below

Date Time
 10/23/21 12:28
 10/26/21 14:18

Laboratory Data

SDG ID: GCJ65011
 Phoenix ID: CJ65013

Project ID: 510 DRIGGS AVENUE BROOKLYN
 Client ID: MW 13

Parameter	Result	RL/ PQL	LOD/ MDL	Units	Dilution	Date/Time	By	Reference
<u>Volatiles</u>								
1,1,1,2-Tetrachloroethane	ND	1.0	0.25	ug/L	1	10/30/21	MH	SW8260C
1,1,1-Trichloroethane	ND	5.0	0.25	ug/L	1	10/30/21	MH	SW8260C
1,1,2,2-Tetrachloroethane	ND	1.0	0.25	ug/L	1	10/30/21	MH	SW8260C
1,1,2-Trichloroethane	ND	1.0	0.25	ug/L	1	10/30/21	MH	SW8260C
1,1-Dichloroethane	ND	5.0	0.25	ug/L	1	10/30/21	MH	SW8260C
1,1-Dichloroethene	ND	1.0	0.25	ug/L	1	10/30/21	MH	SW8260C
1,1-Dichloropropene	ND	1.0	0.25	ug/L	1	10/30/21	MH	SW8260C
1,2,3-Trichlorobenzene	ND	1.0	0.25	ug/L	1	10/30/21	MH	SW8260C
1,2,3-Trichloropropane	ND	0.25	0.25	ug/L	1	10/30/21	MH	SW8260C
1,2,4-Trichlorobenzene	ND	1.0	0.25	ug/L	1	10/30/21	MH	SW8260C
1,2,4-Trimethylbenzene	ND	1.0	0.25	ug/L	1	10/30/21	MH	SW8260C
1,2-Dibromo-3-chloropropane	ND	0.50	0.50	ug/L	1	10/30/21	MH	SW8260C
1,2-Dibromoethane	ND	0.25	0.25	ug/L	1	10/30/21	MH	SW8260C
1,2-Dichlorobenzene	ND	1.0	0.25	ug/L	1	10/30/21	MH	SW8260C
1,2-Dichloroethane	ND	0.60	0.50	ug/L	1	10/30/21	MH	SW8260C
1,2-Dichloropropane	ND	1.0	0.25	ug/L	1	10/30/21	MH	SW8260C
1,3,5-Trimethylbenzene	ND	1.0	0.25	ug/L	1	10/30/21	MH	SW8260C
1,3-Dichlorobenzene	ND	1.0	0.25	ug/L	1	10/30/21	MH	SW8260C
1,3-Dichloropropane	ND	1.0	0.25	ug/L	1	10/30/21	MH	SW8260C
1,4-Dichlorobenzene	ND	1.0	0.25	ug/L	1	10/30/21	MH	SW8260C
2,2-Dichloropropane	ND	1.0	0.25	ug/L	1	10/30/21	MH	SW8260C
2-Chlorotoluene	ND	1.0	0.25	ug/L	1	10/30/21	MH	SW8260C
2-Hexanone	ND	2.5	2.5	ug/L	1	10/30/21	MH	SW8260C
2-Isopropyltoluene	ND	1.0	0.25	ug/L	1	10/30/21	MH	SW8260C
4-Chlorotoluene	ND	1.0	0.25	ug/L	1	10/30/21	MH	SW8260C
4-Methyl-2-pentanone	ND	2.5	2.5	ug/L	1	10/30/21	MH	SW8260C

Client ID: MW 13

Parameter	Result	RL/ PQL	LOD/ MDL	Units	Dilution	Date/Time	By	Reference
Acetone	ND	5.0	2.5	ug/L	1	10/30/21	MH	SW8260C
Acrolein	ND	5.0	2.5	ug/L	1	10/30/21	MH	SW8260C
Acrylonitrile	ND	5.0	2.5	ug/L	1	10/30/21	MH	SW8260C
Benzene	ND	0.70	0.25	ug/L	1	10/30/21	MH	SW8260C
Bromobenzene	ND	1.0	0.25	ug/L	1	10/30/21	MH	SW8260C
Bromochloromethane	ND	1.0	0.25	ug/L	1	10/30/21	MH	SW8260C
Bromodichloromethane	ND	1.0	0.25	ug/L	1	10/30/21	MH	SW8260C
Bromoform	ND	5.0	0.25	ug/L	1	10/30/21	MH	SW8260C
Bromomethane	ND	5.0	0.25	ug/L	1	10/30/21	MH	SW8260C
Carbon Disulfide	ND	1.0	0.25	ug/L	1	10/30/21	MH	SW8260C
Carbon tetrachloride	ND	1.0	0.25	ug/L	1	10/30/21	MH	SW8260C
Chlorobenzene	ND	5.0	0.25	ug/L	1	10/30/21	MH	SW8260C
Chloroethane	ND	5.0	0.25	ug/L	1	10/30/21	MH	SW8260C
Chloroform	0.61	J 5.0	0.25	ug/L	1	10/30/21	MH	SW8260C
Chloromethane	ND	5.0	0.25	ug/L	1	10/30/21	MH	SW8260C
cis-1,2-Dichloroethene	ND	1.0	0.25	ug/L	1	10/30/21	MH	SW8260C
cis-1,3-Dichloropropene	ND	0.40	0.25	ug/L	1	10/30/21	MH	SW8260C
Dibromochloromethane	ND	1.0	0.25	ug/L	1	10/30/21	MH	SW8260C
Dibromomethane	ND	1.0	0.25	ug/L	1	10/30/21	MH	SW8260C
Dichlorodifluoromethane	ND	1.0	0.25	ug/L	1	10/30/21	MH	SW8260C
Ethylbenzene	ND	1.0	0.25	ug/L	1	10/30/21	MH	SW8260C
Hexachlorobutadiene	ND	0.50	0.20	ug/L	1	10/30/21	MH	SW8260C
Isopropylbenzene	ND	1.0	0.25	ug/L	1	10/30/21	MH	SW8260C
m&p-Xylene	ND	1.0	0.25	ug/L	1	10/30/21	MH	SW8260C
Methyl ethyl ketone	ND	2.5	2.5	ug/L	1	10/30/21	MH	SW8260C
Methyl t-butyl ether (MTBE)	ND	1.0	0.25	ug/L	1	10/30/21	MH	SW8260C
Methylene chloride	ND	3.0	1.0	ug/L	1	10/30/21	MH	SW8260C
Naphthalene	ND	1.0	1.0	ug/L	1	10/30/21	MH	SW8260C
n-Butylbenzene	ND	1.0	0.25	ug/L	1	10/30/21	MH	SW8260C
n-Propylbenzene	ND	1.0	0.25	ug/L	1	10/30/21	MH	SW8260C
o-Xylene	ND	1.0	0.25	ug/L	1	10/30/21	MH	SW8260C
p-Isopropyltoluene	ND	1.0	0.25	ug/L	1	10/30/21	MH	SW8260C
sec-Butylbenzene	ND	1.0	0.25	ug/L	1	10/30/21	MH	SW8260C
Styrene	ND	1.0	0.25	ug/L	1	10/30/21	MH	SW8260C
tert-Butylbenzene	ND	1.0	0.25	ug/L	1	10/30/21	MH	SW8260C
Tetrachloroethene	ND	1.0	0.25	ug/L	1	10/30/21	MH	SW8260C
Tetrahydrofuran (THF)	ND	5.0	2.5	ug/L	1	10/30/21	MH	SW8260C
Toluene	ND	1.0	0.25	ug/L	1	10/30/21	MH	SW8260C
trans-1,2-Dichloroethene	ND	5.0	0.25	ug/L	1	10/30/21	MH	SW8260C
trans-1,3-Dichloropropene	ND	0.40	0.25	ug/L	1	10/30/21	MH	SW8260C
trans-1,4-dichloro-2-butene	ND	2.5	2.5	ug/L	1	10/30/21	MH	SW8260C
Trichloroethene	2.4	1.0	0.25	ug/L	1	10/30/21	MH	SW8260C
Trichlorofluoromethane	ND	1.0	0.25	ug/L	1	10/30/21	MH	SW8260C
Trichlorotrifluoroethane	ND	1.0	0.25	ug/L	1	10/30/21	MH	SW8260C
Vinyl chloride	ND	1.0	0.25	ug/L	1	10/30/21	MH	SW8260C
QA/QC Surrogates								
% 1,2-dichlorobenzene-d4	94			%	1	10/30/21	MH	70 - 130 %
% Bromofluorobenzene	94			%	1	10/30/21	MH	70 - 130 %
% Dibromofluoromethane	100			%	1	10/30/21	MH	70 - 130 %

Parameter	Result	RL/ PQL	LOD/ MDL	Units	Dilution	Date/Time	By	Reference
% Toluene-d8	97			%	1	10/30/21	MH	70 - 130 %
<u>1,4-dioxane</u>								
1,4-dioxane	ND	100	50	ug/l	1	10/30/21	MH	SW8260C
<u>Volatiles</u>								
1,1,1,2-Tetrachloroethane	ND	1.0	0.25	ug/L	1	10/30/21	MH	SW8260C
Acrolein	ND	5.0	2.5	ug/L	1	10/30/21	MH	SW8260C
Acrylonitrile	ND	5.0	0.25	ug/L	1	10/30/21	MH	SW8260C
Tert-butyl alcohol	ND	50	10	ug/L	1	10/30/21	MH	SW8260C

1 = This parameter is not certified by the primary accrediting authority (NY NELAC) for this matrix. NY NELAC does not offer certification for all parameters at this time.

RL/PQL=Reporting/Practical Quantitation Level (Equivalent to NELAC LOQ, Limit of Quantitation) ND=Not Detected BRL=Below Reporting Level L=Biased Low J=Estimated Below RL LOD=Limit of Detection MDL=Method Detection Limit1

QA/QC Surrogates: Surrogates are compounds (preceeded with a %) added by the lab to determine analysis efficiency. Surrogate results(%) listed in the report are not "detected" compounds.

Comments:

Volatile Comment:

To achieve client's objectives, where the lowest calibration standard or LOD justifies lowering the RL/PQL, the RL/PQL of some compounds have been lowered to meet criteria.

If you are the client above and have any questions concerning this testing, please do not hesitate to contact Phoenix Client Services at ext.200. The contents of this report cannot be discussed with anyone other than the client listed above without their written consent.

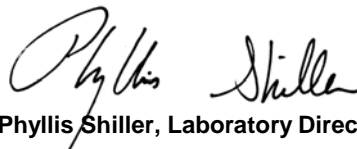

Phyllis Shiller, Laboratory Director

November 02, 2021

Reviewed and Released by: Greg Lawrence, Assistant Lab Director



Environmental Laboratories, Inc.
 587 East Middle Turnpike, P.O.Box 370, Manchester, CT 06045
 Tel. (860) 645-1102 Fax (860) 645-0823



Analysis Report
 November 02, 2021

FOR: Attn: Environmental Business Consultants
 1808 Middle Country Rd
 Ridge NY 11961-2406

Sample Information

Matrix: GROUND WATER
 Location Code: EBC
 Rush Request: 72 Hour
 P.O.#:

Custody Information

Collected by: TG
 Received by: SW
 Analyzed by: see "By" below

Date

10/23/21

Time

14:18

Laboratory Data

SDG ID: GCJ65011
 Phoenix ID: CJ65014

Project ID: 510 DRIGGS AVENUE BROOKLYN
 Client ID: TRIP BLANK

Parameter	Result	RL/ PQL	LOD/ MDL	Units	Dilution	Date/Time	By	Reference
Volatiles								
1,1,1,2-Tetrachloroethane	ND	1.0	0.25	ug/L	1	10/30/21	MH	SW8260C
1,1,1-Trichloroethane	ND	5.0	0.25	ug/L	1	10/30/21	MH	SW8260C
1,1,2,2-Tetrachloroethane	ND	1.0	0.25	ug/L	1	10/30/21	MH	SW8260C
1,1,2-Trichloroethane	ND	1.0	0.25	ug/L	1	10/30/21	MH	SW8260C
1,1-Dichloroethane	ND	5.0	0.25	ug/L	1	10/30/21	MH	SW8260C
1,1-Dichloroethene	ND	1.0	0.25	ug/L	1	10/30/21	MH	SW8260C
1,1-Dichloropropene	ND	1.0	0.25	ug/L	1	10/30/21	MH	SW8260C
1,2,3-Trichlorobenzene	ND	1.0	0.25	ug/L	1	10/30/21	MH	SW8260C
1,2,3-Trichloropropane	ND	0.25	0.25	ug/L	1	10/30/21	MH	SW8260C
1,2,4-Trichlorobenzene	ND	1.0	0.25	ug/L	1	10/30/21	MH	SW8260C
1,2,4-Trimethylbenzene	ND	1.0	0.25	ug/L	1	10/30/21	MH	SW8260C
1,2-Dibromo-3-chloropropane	ND	0.50	0.50	ug/L	1	10/30/21	MH	SW8260C
1,2-Dibromoethane	ND	0.25	0.25	ug/L	1	10/30/21	MH	SW8260C
1,2-Dichlorobenzene	ND	1.0	0.25	ug/L	1	10/30/21	MH	SW8260C
1,2-Dichloroethane	ND	0.60	0.50	ug/L	1	10/30/21	MH	SW8260C
1,2-Dichloropropane	ND	1.0	0.25	ug/L	1	10/30/21	MH	SW8260C
1,3,5-Trimethylbenzene	ND	1.0	0.25	ug/L	1	10/30/21	MH	SW8260C
1,3-Dichlorobenzene	ND	1.0	0.25	ug/L	1	10/30/21	MH	SW8260C
1,3-Dichloropropane	ND	1.0	0.25	ug/L	1	10/30/21	MH	SW8260C
1,4-Dichlorobenzene	ND	1.0	0.25	ug/L	1	10/30/21	MH	SW8260C
2,2-Dichloropropane	ND	1.0	0.25	ug/L	1	10/30/21	MH	SW8260C
2-Chlorotoluene	ND	1.0	0.25	ug/L	1	10/30/21	MH	SW8260C
2-Hexanone	ND	2.5	2.5	ug/L	1	10/30/21	MH	SW8260C
2-Isopropyltoluene	ND	1.0	0.25	ug/L	1	10/30/21	MH	SW8260C
4-Chlorotoluene	ND	1.0	0.25	ug/L	1	10/30/21	MH	SW8260C
4-Methyl-2-pentanone	ND	2.5	2.5	ug/L	1	10/30/21	MH	SW8260C

Client ID: TRIP BLANK

Parameter	Result	RL/ PQL	LOD/ MDL	Units	Dilution	Date/Time	By	Reference
Acetone	ND	5.0	2.5	ug/L	1	10/30/21	MH	SW8260C
Acrolein	ND	5.0	2.5	ug/L	1	10/30/21	MH	SW8260C
Acrylonitrile	ND	5.0	2.5	ug/L	1	10/30/21	MH	SW8260C
Benzene	ND	0.70	0.25	ug/L	1	10/30/21	MH	SW8260C
Bromobenzene	ND	1.0	0.25	ug/L	1	10/30/21	MH	SW8260C
Bromochloromethane	ND	1.0	0.25	ug/L	1	10/30/21	MH	SW8260C
Bromodichloromethane	ND	1.0	0.25	ug/L	1	10/30/21	MH	SW8260C
Bromoform	ND	5.0	0.25	ug/L	1	10/30/21	MH	SW8260C
Bromomethane	ND	5.0	0.25	ug/L	1	10/30/21	MH	SW8260C
Carbon Disulfide	ND	1.0	0.25	ug/L	1	10/30/21	MH	SW8260C
Carbon tetrachloride	ND	1.0	0.25	ug/L	1	10/30/21	MH	SW8260C
Chlorobenzene	ND	5.0	0.25	ug/L	1	10/30/21	MH	SW8260C
Chloroethane	ND	5.0	0.25	ug/L	1	10/30/21	MH	SW8260C
Chloroform	ND	5.0	0.25	ug/L	1	10/30/21	MH	SW8260C
Chloromethane	ND	5.0	0.25	ug/L	1	10/30/21	MH	SW8260C
cis-1,2-Dichloroethene	ND	1.0	0.25	ug/L	1	10/30/21	MH	SW8260C
cis-1,3-Dichloropropene	ND	0.40	0.25	ug/L	1	10/30/21	MH	SW8260C
Dibromochloromethane	ND	1.0	0.25	ug/L	1	10/30/21	MH	SW8260C
Dibromomethane	ND	1.0	0.25	ug/L	1	10/30/21	MH	SW8260C
Dichlorodifluoromethane	ND	1.0	0.25	ug/L	1	10/30/21	MH	SW8260C
Ethylbenzene	ND	1.0	0.25	ug/L	1	10/30/21	MH	SW8260C
Hexachlorobutadiene	ND	0.50	0.20	ug/L	1	10/30/21	MH	SW8260C
Isopropylbenzene	ND	1.0	0.25	ug/L	1	10/30/21	MH	SW8260C
m&p-Xylene	ND	1.0	0.25	ug/L	1	10/30/21	MH	SW8260C
Methyl ethyl ketone	ND	2.5	2.5	ug/L	1	10/30/21	MH	SW8260C
Methyl t-butyl ether (MTBE)	ND	1.0	0.25	ug/L	1	10/30/21	MH	SW8260C
Methylene chloride	ND	3.0	1.0	ug/L	1	10/30/21	MH	SW8260C
Naphthalene	ND	1.0	1.0	ug/L	1	10/30/21	MH	SW8260C
n-Butylbenzene	ND	1.0	0.25	ug/L	1	10/30/21	MH	SW8260C
n-Propylbenzene	ND	1.0	0.25	ug/L	1	10/30/21	MH	SW8260C
o-Xylene	ND	1.0	0.25	ug/L	1	10/30/21	MH	SW8260C
p-Isopropyltoluene	ND	1.0	0.25	ug/L	1	10/30/21	MH	SW8260C
sec-Butylbenzene	ND	1.0	0.25	ug/L	1	10/30/21	MH	SW8260C
Styrene	ND	1.0	0.25	ug/L	1	10/30/21	MH	SW8260C
tert-Butylbenzene	ND	1.0	0.25	ug/L	1	10/30/21	MH	SW8260C
Tetrachloroethene	ND	1.0	0.25	ug/L	1	10/30/21	MH	SW8260C
Tetrahydrofuran (THF)	ND	5.0	2.5	ug/L	1	10/30/21	MH	SW8260C
Toluene	ND	1.0	0.25	ug/L	1	10/30/21	MH	SW8260C
trans-1,2-Dichloroethene	ND	5.0	0.25	ug/L	1	10/30/21	MH	SW8260C
trans-1,3-Dichloropropene	ND	0.40	0.25	ug/L	1	10/30/21	MH	SW8260C
trans-1,4-dichloro-2-butene	ND	2.5	2.5	ug/L	1	10/30/21	MH	SW8260C
Trichloroethene	ND	1.0	0.25	ug/L	1	10/30/21	MH	SW8260C
Trichlorofluoromethane	ND	1.0	0.25	ug/L	1	10/30/21	MH	SW8260C
Trichlorotrifluoroethane	ND	1.0	0.25	ug/L	1	10/30/21	MH	SW8260C
Vinyl chloride	ND	1.0	0.25	ug/L	1	10/30/21	MH	SW8260C
QA/QC Surrogates								
% 1,2-dichlorobenzene-d4	93			%	1	10/30/21	MH	70 - 130 %
% Bromofluorobenzene	93			%	1	10/30/21	MH	70 - 130 %
% Dibromofluoromethane	108			%	1	10/30/21	MH	70 - 130 %

Parameter	Result	RL/ PQL	LOD/ MDL	Units	Dilution	Date/Time	By	Reference
% Toluene-d8	93			%	1	10/30/21	MH	70 - 130 %
<u>1,4-dioxane</u>								
1,4-dioxane	ND	100	50	ug/l	1	10/30/21	MH	SW8260C
<u>Volatiles</u>								
1,1,1,2-Tetrachloroethane	ND	1.0	0.25	ug/L	1	10/30/21	MH	SW8260C
Acrolein	ND	5.0	2.5	ug/L	1	10/30/21	MH	SW8260C
Acrylonitrile	ND	5.0	0.25	ug/L	1	10/30/21	MH	SW8260C
Tert-butyl alcohol	ND	50	10	ug/L	1	10/30/21	MH	SW8260C

1 = This parameter is not certified by the primary accrediting authority (NY NELAC) for this matrix. NY NELAC does not offer certification for all parameters at this time.

RL/PQL=Reporting/Practical Quantitation Level (Equivalent to NELAC LOQ, Limit of Quantitation) ND=Not Detected BRL=Below Reporting Level L=Biased Low LOD=Limit of Detection MDL=Method Detection Limit1

QA/QC Surrogates: Surrogates are compounds (preceeded with a %) added by the lab to determine analysis efficiency. Surrogate results(%) listed in the report are not "detected" compounds.

Comments:

TRIP BLANK INCLUDED.

Volatile Comment:

To achieve client's objectives, where the lowest calibration standard or LOD justifies lowering the RL/PQL, the RL/PQL of some compounds have been lowered to meet criteria.

If you are the client above and have any questions concerning this testing, please do not hesitate to contact Phoenix Client Services at ext.200. The contents of this report cannot be discussed with anyone other than the client listed above without their written consent.

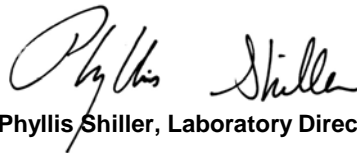

Phyllis Shiller, Laboratory Director

November 02, 2021

Reviewed and Released by: Greg Lawrence, Assistant Lab Director

Tuesday, November 02, 2021

Criteria: NY: GW

State: NY

Sample Criteria Exceedances Report

GCJ65011 - EBC

SampNo	Acode	Phoenix Analyte	Criteria	Result	RL	Criteria	RL Criteria	Analysis Units
CJ65011	\$8260DP25R	1,2-Dibromo-3-chloropropane	NY / TOGS - Water Quality / GA Criteria	ND	0.50	0.04	0.04	ug/L
CJ65011	\$8260DP25R	1,2-Dibromoethane	NY / TOGS - Water Quality / GA Criteria	ND	0.25	0.0006	0.0006	ug/L
CJ65011	\$8260DP25R	cis-1,2-Dichloroethene	NY / TOGS - Water Quality / GA Criteria	5.8	1.0	5	5	ug/L
CJ65011	\$8260DP25R	1,2,3-Trichloropropane	NY / TOGS - Water Quality / GA Criteria	ND	0.25	0.04	0.04	ug/L
CJ65012	\$8260DP25R	Tetrachloroethene	NY / TAGM - Volatile Organics / Groundwater Standards	6.3	1.0	5	5	ug/L
CJ65012	\$8260DP25R	1,2,3-Trichloropropane	NY / TOGS - Water Quality / GA Criteria	ND	0.25	0.04	0.04	ug/L
CJ65012	\$8260DP25R	1,2-Dibromo-3-chloropropane	NY / TOGS - Water Quality / GA Criteria	ND	0.50	0.04	0.04	ug/L
CJ65012	\$8260DP25R	cis-1,2-Dichloroethene	NY / TOGS - Water Quality / GA Criteria	13	1.0	5	5	ug/L
CJ65012	\$8260DP25R	Tetrachloroethene	NY / TOGS - Water Quality / GA Criteria	6.3	1.0	5	5	ug/L
CJ65012	\$8260DP25R	1,2-Dibromoethane	NY / TOGS - Water Quality / GA Criteria	ND	0.25	0.0006	0.0006	ug/L
CJ65013	\$8260DP25R	1,2,3-Trichloropropane	NY / TOGS - Water Quality / GA Criteria	ND	0.25	0.04	0.04	ug/L
CJ65013	\$8260DP25R	1,2-Dibromo-3-chloropropane	NY / TOGS - Water Quality / GA Criteria	ND	0.50	0.04	0.04	ug/L
CJ65013	\$8260DP25R	1,2-Dibromoethane	NY / TOGS - Water Quality / GA Criteria	ND	0.25	0.0006	0.0006	ug/L
CJ65014	\$8260DP25R	1,2-Dibromoethane	NY / TOGS - Water Quality / GA Criteria	ND	0.25	0.0006	0.0006	ug/L
CJ65014	\$8260DP25R	1,2,3-Trichloropropane	NY / TOGS - Water Quality / GA Criteria	ND	0.25	0.04	0.04	ug/L
CJ65014	\$8260DP25R	1,2-Dibromo-3-chloropropane	NY / TOGS - Water Quality / GA Criteria	ND	0.50	0.04	0.04	ug/L

Phoenix Laboratories does not assume responsibility for the data contained in this exceedance report. It is provided as an additional tool to identify requested criteria exceedences. All efforts are made to ensure the accuracy of the data (obtained from appropriate agencies). A lack of exceedence information does not necessarily suggest conformance to the criteria. It is ultimately the site professional's responsibility to determine appropriate compliance.



Environmental Laboratories, Inc.
587 East Middle Turnpike, P.O.Box 370, Manchester, CT 06045
Tel. (860) 645-1102 Fax (860) 645-0823



NY Temperature Narration

November 02, 2021

SDG I.D.: GCJ65011

The samples in this delivery group were received at 3.0°C.
(Note acceptance criteria for relevant matrices is above freezing up to 6°C)

NY/NJ CHAIN OF CUSTODY RECORD



587 East Middle Turnpike, P.O. Box 370, Manchester, CT 06040
 Email: info@phoenixlabs.com Fax (860) 645-0823
 Client Services (860) 645-8726

Customer: Environmental Business Consultants
 Address: 1808 Middle Country Road
 Ridge, NY 11961

Project: 510 DeGras Avenue Brooklyn
Report to: Environmental Business Consultants
Invoice to: Environmental Business Consultants

Project P.O.:
 This section **MUST** be completed with Bottle Quantities.

Temp 30°C Pg | of |
Contact Options:
 Cooler: Yes No
 Coolant: I PK ICE No
 Fax: Phone: 631-504-6000
 Email:

Client Sample - Information - Identification
 Sampler's Signature: Thomas Gallo Date: 10-23-21
Matrix Code:
 DW=Drinking Water GW=Ground Water SW=Surface Water WW=Waste Water
 RW=Raw Water SE=Sediment SL=Sludge S=Soil SD=Solid W=Wipe
 OIL=Oil B=Bulk L=Liquid

PHOENIX USE ONLY SAMPLE #	Customer Sample Identification	Sample Matrix	Date Sampled	Time Sampled	Analysis Request
605011	MW11	GW	10-23	11:50	✓
605012	MW12	GW	10-23	10:30	✓
605013	MW13	GW	10-23	12:28	✓
605014	Tripblanks				✓

Relinquished by: [Signature] Accepted by: [Signature]
 Date: 10-26-21 11:56
 Date: 10-26-21 14:19

Turnaround:
 1 Day*
 2 Days*
 3 Days*
 5 Days
 10 Days
 Other
 * SURCHARGE APPLIES

NY:
 NY 375 GWP
 NY375 Unrestricted Use Soil
 NY375 Residential Soil
 Restricted/Residential Commercial Industrial

NJ:
 Res. Criteria
 Non-Res. Criteria
 Impact to GW Soil Cleanup Criteria
 GW Criteria

Data Format:
 Phoenix Std Report
 Excel
 PDF
 GIS/Key
 EQUIS
 NJ Hazsite EDD
 NY EZ EDD (ASP)
 Other _____

Data Package:
 NJ Reduced Deliv.*
 NY Enhanced (ASP B)*
 Other _____

State where samples were collected: NJ

Comments, Special Requirements or Regulations:

Attachment D: ECS Dewatering Plan and Groundwater elevations during dewatering

510 DRIGGS AVENUE
BROOKLYN, NY



EARTH CONSTRUCTION SERVICES

35 KISCONA RD
MT. KISCO, NY

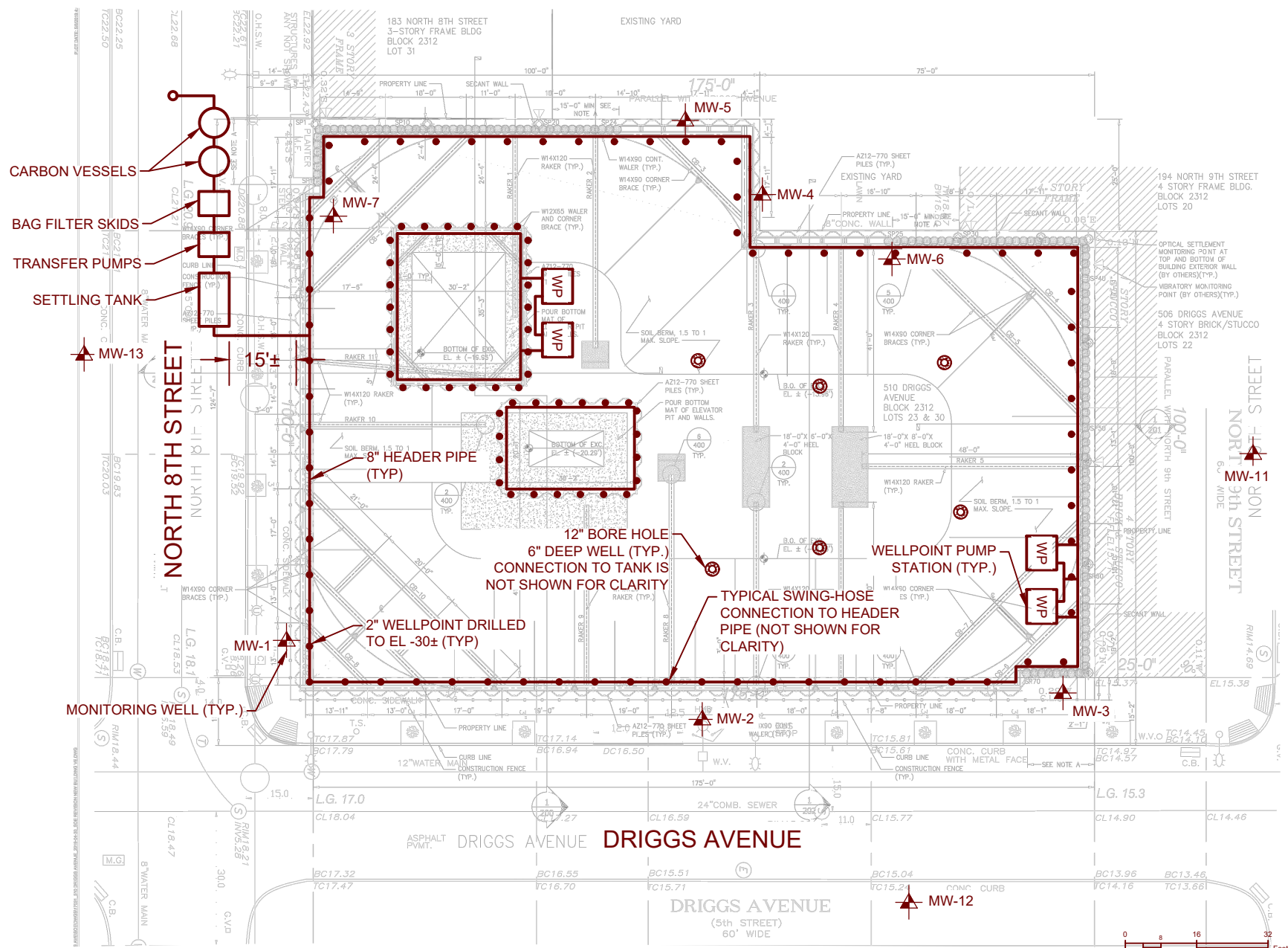

DEWATERING SCHEMATIC

SCALE: 1/32" = 1'-0"

NORTH 9TH STREET

01 SCHEMATIC LAYOUT 3/27/20

No. Revision: Date:

⊗	SCALE: AS NOTED
---	--------------------

DRAWING TITLE:
DEWATERING SCHEMATIC

DATE: 3/27/2020

DRAWN BY: SP

DWG. No.: DEW-101.00

510 Driggs Avenue - GWT Elevations

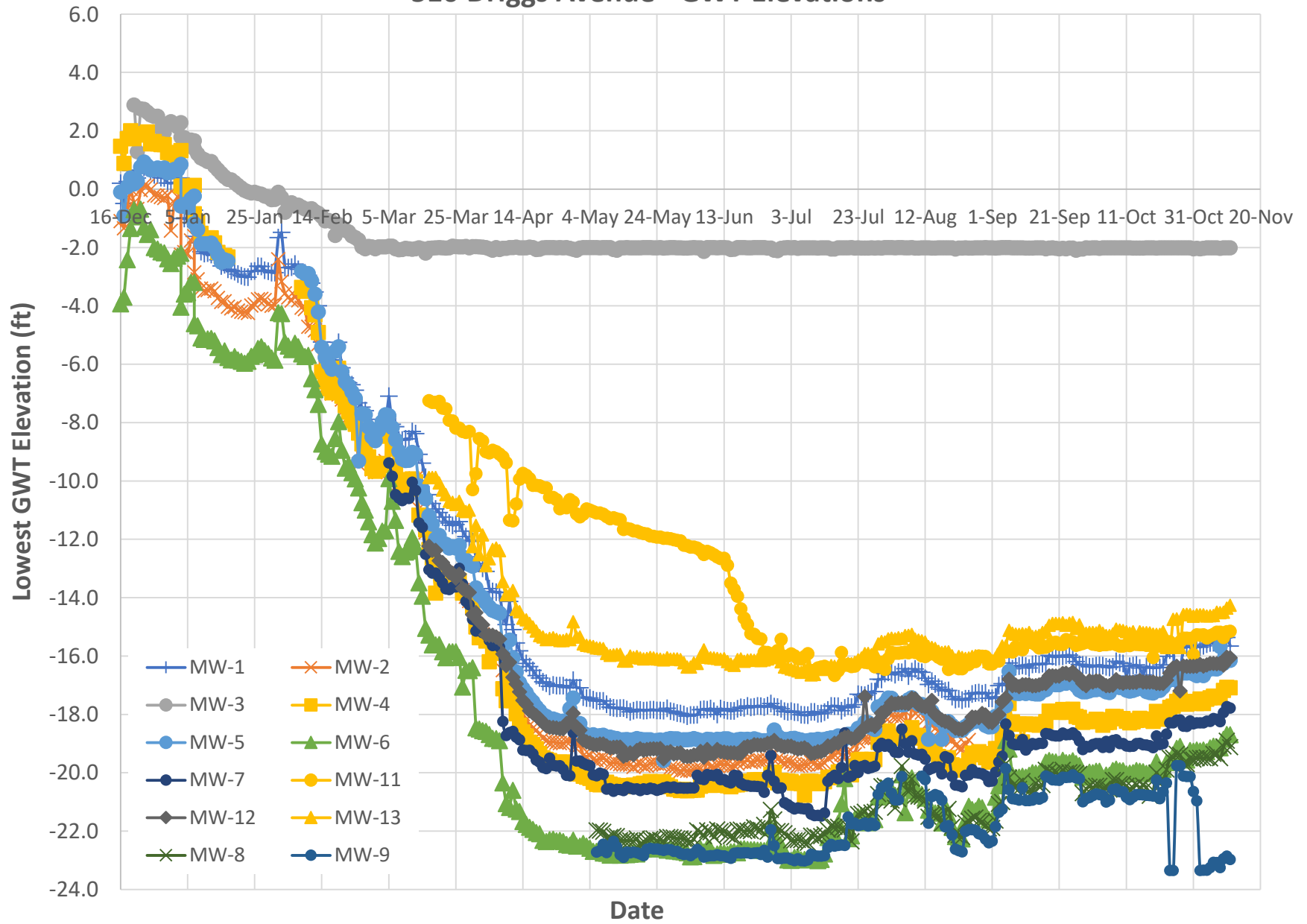



	Location	WEST	SOUTH	ON SIDEWALK	EAST 194	NORTH 183	within site	within site	big pit	small pit	North	East	South	GROUNDWATER ELEVATIONS													
		MW#	MW-1	MW-2	MW-3	MW-4	MW-5	MW-6	MW-7	MW-8	MW-9	MW-11	MW-12	MW-13	MW-1	MW-2	MW-3	MW-4	MW-5	MW-6	MW-7	MW-8	MW-9	MW-11	MW-12	MW-13	
	Top El (ft)	20.11	18.24	15.11	21.48	23.38	11	3.56	-7.39	-5.03	15.95	15.47	20.85														
DATE	TIME	Water Level Depth (ft)	Water Level Depth (ft)	Water Level Depth (ft)	Water Level Depth (ft)	Water Level Depth (ft)	Water Level Depth (ft)	Water Level Depth (ft)	Water Level Depth (ft)	Water Level Depth (ft)	Water Level Depth (ft)	Water Level Depth (ft)	Water Level Depth (ft)	EL (ft)	EL (ft)	EL (ft)	EL (ft)	EL (ft)	EL (ft)	EL (ft)	EL (ft)	EL (ft)	EL (ft)	EL (ft)	EL (ft)	EL (ft)	
14-Dec	3:00PM	15.43	13.57		16.08	18.60								4.68	4.67		5.40	4.78									
14-Dec	6:00PM																										
14-Dec	7:00PM	18.92	17.95		17.81	22.38								1.19	0.29		3.67	1.00									
14-Dec	9:00PM	19.23	18.61		17.84	22.71								0.88	-0.37		3.64	0.67									
14-Dec	11:00PM																										
15-Dec	1:00AM																										
15-Dec	3:00AM	20.00	19.50		19.15	23.58								0.11	-1.26		2.33	-0.20									
15-Dec	5:00AM	20.12	19.60		19.3	23.70								-0.01	-1.36		2.18	-0.32									
15-Dec	7:00AM	20.20	19.68		19.35	23.80								-0.09	-1.44		2.13	-0.42									
15-Dec	9:00AM	19.99	19.69		17.85	23.84								0.12	-1.45		3.63	-0.46									
15-Dec	11:00AM	20.25	19.78		17.81	23.89								-0.14	-1.54		3.67	-0.51									
15-Dec	1:00PM	20.28	19.79		17.83	23.91								-0.17	-1.55		3.65	-0.53									
15-Dec	3:00PM	22.22	19.68		20.43	23.85								-2.11	-1.44		1.05	-0.47									
15-Dec	5:00PM	19.82	19.39		17.85	23.61								0.29	-1.15		3.63	-0.23									
15-Dec	7:00PM	19.92	19.38		17.88	23.63								0.19	-1.14		3.60	-0.25									
15-Dec	9:00PM	19.95	19.37		17.89	23.66								0.16	-1.13		3.59	-0.28									
15-Dec	11:00PM	19.91	19.21		18.81	23.49	14.11							0.20	-0.97		2.67	-0.11	-3.11								

DATE	Location	WEST	SOUTH	ON SIDEWALK	EAST 194	NORTH 183	within site	within site	big pit	small pit	North	East	South	GROUNDWATER ELEVATIONS												
	MW#	MW-1	MW-2	MW-3	MW-4	MW-5	MW-6	MW-7	MW-8	MW-9	MW-11	MW-12	MW-13	MW-1	MW-2	MW-3	MW-4	MW-5	MW-6	MW-7	MW-8	MW-9	MW-11	MW-12	MW-13	
	Top El (ft)	20.11	18.24	15.11	21.48	23.38	11	3.56	-7.39	-5.03	15.95	15.47	20.85	EL (ft)	EL (ft)	EL (ft)	EL (ft)	EL (ft)	EL (ft)	EL (ft)	EL (ft)	EL (ft)	EL (ft)	EL (ft)	EL (ft)	EL (ft)
TIME	Water Level Depth (ft)	Water Level Depth (ft)	Water Level Depth (ft)	Water Level Depth (ft)	Water Level Depth (ft)	Water Level Depth (ft)	Water Level Depth (ft)	Water Level Depth (ft)	Water Level Depth (ft)	Water Level Depth (ft)	Water Level Depth (ft)	Water Level Depth (ft)	Water Level Depth (ft)													
16-Dec	1:00AM	19.90	19.24		19.85	23.48	14.13							0.21	-1.00		1.63	-0.10	-3.13							
16-Dec	3:00AM	19.85	19.28		19.88	23.45	14.17							0.26	-1.04		1.60	-0.07	-3.17							
16-Dec	5:00AM	19.70	19.34		19.89	23.47	14.19							0.41	-1.10		1.59	-0.09	-3.19							
16-Dec	7:00AM	19.91	18.15		19.25	23.44	14.05							0.20	0.09		2.23	-0.06	-3.05							
16-Dec	9:00AM	19.90	17.59		19.94	21.73	14.93							0.21	0.65		1.54	1.65	-3.93							
16-Dec	11:00AM	19.89	17.55		20.01	21.61	13.96							0.22	0.69		1.47	1.77	-2.96							
16-Dec	1:00PM	19.91	19.01		19.95	23.14	13.89							0.20	-0.77		1.53	0.24	-2.89							
16-Dec	3:00PM	19.90	19.07		19.98	23.14	13.91							0.21	-0.83		1.50	0.24	-2.91							
16-Dec	5:00PM	19.86	18.79		19.96	23.14	13.74							0.25	-0.55		1.52	0.24	-2.74							
16-Dec	7:00PM	19.85	19.02		19.96	21.76	13.75							0.26	-0.78		1.52	1.62	-2.75							
16-Dec	9:00PM	19.88	19.03		19.73	23.34	13.79							0.23	-0.79		1.75	0.04	-2.79							
16-Dec	11:00PM	19.89	19.00		19.70	23.35	13.77							0.22	-0.76		1.78	0.03	-2.77							
17-Dec	1:00AM	19.90	18.98		19.75	23.32	13.74							0.21	-0.74		1.73	0.06	-2.74							
17-Dec	3:00AM	19.90	19.02		19.73	23.33	13.73							0.21	-0.78		1.75	0.05	-2.73							
17-Dec	5:00AM	19.90	18.89		19.77	23.35								0.21	-0.65		1.71	0.03								
17-Dec	7:00AM	20.17	19.15		19.82	23.60								-0.06	-0.91		1.66	-0.22								
17-Dec	9:00AM	20.31	19.23		19.89	23.61	13.89							-0.20	-0.99		1.59	-0.23	-2.89							
17-Dec	11:00AM	20.39	19.40		20.35	24.15	14.20							-0.28	-1.16		1.13	-0.77	-3.20							
17-Dec	1:00PM	20.56	19.42		20.60	24.15	14.70							-0.45	-1.18		0.88	-0.77	-3.70							
17-Dec	3:00PM	20.60	19.58		20.51	24.20	14.25							-0.49	-1.34		0.97	-0.82	-3.25							
17-Dec	5:00PM	20.51	19.51		19.10	24.30	14.07							-0.40	-1.27		2.38	-0.92	-3.07							
17-Dec	7:00PM	19.10	19.20		19.93	23.90	14.00							1.01	-0.96		1.55	-0.52	-3.00							
17-Dec	9:00PM	19.93	19.10		20.00	23.13	13.70							0.18	-0.86		1.48	0.25	-2.70							
17-Dec	11:00PM																									

DATE	TIME	Location	WEST	SOUTH	ON SIDEWALK	EAST 194	NORTH 183	within site	within site	big pit	small pit	North	East	South	GROUNDWATER ELEVATIONS											
		MW#	MW-1	MW-2	MW-3	MW-4	MW-5	MW-6	MW-7	MW-8	MW-9	MW-11	MW-12	MW-13	MW-1	MW-2	MW-3	MW-4	MW-5	MW-6	MW-7	MW-8	MW-9	MW-11	MW-12	MW-13
		Top El (ft)	20.11	18.24	15.11	21.48	23.38	11	3.56	-7.39	-5.03	15.95	15.47	20.85	EL (ft)	EL (ft)	EL (ft)	EL (ft)	EL (ft)	EL (ft)	EL (ft)	EL (ft)	EL (ft)	EL (ft)	EL (ft)	EL (ft)
		Water Level Depth (ft)	Water Level Depth (ft)	Water Level Depth (ft)	Water Level Depth (ft)	Water Level Depth (ft)	Water Level Depth (ft)	Water Level Depth (ft)	Water Level Depth (ft)	Water Level Depth (ft)	Water Level Depth (ft)	Water Level Depth (ft)	Water Level Depth (ft)	Water Level Depth (ft)												
18-Dec	1:00AM																									
18-Dec	3:00AM																									
18-Dec	5:00AM																									
18-Dec	7:00AM																									
18-Dec	9:00AM																									
18-Dec	11:00AM																									
18-Dec	1:00PM	19.85	18.87		19.75	23.30	13.42								0.26	-0.63		1.73	0.08	-2.42						
18-Dec	3:00PM																									
18-Dec	5:00PM																									
18-Dec	7:00PM	19.55	18.40		19.51	23.07	12.70								0.56	-0.16		1.97	0.31	-1.70						
18-Dec	9:00PM																									
18-Dec	11:00PM	19.49	18.21		19.50	22.98	12.68								0.62	0.03		1.98	0.40	-1.68						
19-Dec	1:00AM																									
19-Dec	3:00AM																									
19-Dec	5:00AM	19.45	18.20		19.47	22.98	12.35								0.66	0.04		2.01	0.40	-1.35						
19-Dec	7:00AM																									
19-Dec	9:00AM																									
19-Dec	11:00AM																									
19-Dec	1:00PM																									
19-Dec	3:00PM	19.47	18.23		19.48	23.00	12.10								0.64	0.01		2.00	0.38	-1.10						
19-Dec	5:00PM																									
19-Dec	7:00PM																									
19-Dec	9:00PM																									
19-Dec	11:00PM	19.47	18.21		19.46	22.97	12								0.64	0.03		2.02	0.41	-1.00						

DATE	TIME	Location	WEST	SOUTH	ON SIDEWALK	EAST 194	NORTH 183	within site	within site	big pit	small pit	North	East	South	GROUNDWATER ELEVATIONS											
		MW#	MW-1	MW-2	MW-3	MW-4	MW-5	MW-6	MW-7	MW-8	MW-9	MW-11	MW-12	MW-13	MW-1	MW-2	MW-3	MW-4	MW-5	MW-6	MW-7	MW-8	MW-9	MW-11	MW-12	MW-13
		Top El (ft)	20.11	18.24	15.11	21.48	23.38	11	3.56	-7.39	-5.03	15.95	15.47	20.85	EL (ft)	EL (ft)	EL (ft)	EL (ft)	EL (ft)	EL (ft)	EL (ft)	EL (ft)	EL (ft)	EL (ft)	EL (ft)	EL (ft)
20-Dec	1:00AM	19.63	18.54		19.51	22.72	11.40								0.48	-0.30		1.97	0.66	-0.40						
20-Dec	3:00AM	19.63	18.56		19.11	22.70	11.46								0.48	-0.32		2.37	0.68	-0.46						
20-Dec	5:00AM	19.60	18.59		19.11	22.74	11.49								0.51	-0.35		2.37	0.64	-0.49						
20-Dec	7:00AM	19.60	18.40		19.60	22.80	11.58								0.51	-0.16		1.88	0.58	-0.58						
20-Dec	9:00AM	19.80	18.45		19.75	23.14	11.60								0.31	-0.21		1.73	0.24	-0.60						
20-Dec	11:00AM	19.76	18.45		19.70	23.10	11.68								0.35	-0.21		1.78	0.28	-0.68						
20-Dec	1:00PM	19.75	18.70		19.72	23.20	11.70								0.36	-0.46		1.76	0.18	-0.70						
20-Dec	3:00PM	19.62	18.25		19.59	22.89	11.45								0.49	-0.01		1.89	0.49	-0.45						
20-Dec	5:00PM	19.63	18.26	12.20	19.63	22.93	11.46								0.48	-0.02	2.91	1.85	0.45	-0.46						
20-Dec	7:00PM	19.65	18.26	12.22	19.64	22.91	11.47								0.46	-0.02	2.89	1.84	0.47	-0.47						
20-Dec	9:00PM	19.65	18.27	12.22	19.46	22.95	11.47								0.46	-0.03	2.89	2.02	0.43	-0.47						
20-Dec	11:00PM	19.61	18.29	12.23	19.46	22.95	11.48								0.50	-0.05	2.88	2.02	0.43	-0.48						
21-Dec	1:00AM	19.67	18.57	12.91	19.62	23.10	11.49								0.44	-0.33	2.20	1.86	0.28	-0.49						
21-Dec	3:00AM	19.71	18.42	13.15	19.57	23.07	11.45								0.40	-0.18	1.96	1.91	0.31	-0.45						
21-Dec	5:00AM	19.65	18.43	13.12	19.46	23.10	11.55								0.46	-0.19	1.99	2.02	0.28	-0.55						
21-Dec	7:00AM	19.63	18.51	13.79	19.55	23.02	11.95								0.48	-0.27	1.32	1.93	0.36	-0.95						
21-Dec	9:00AM	19.70	18.92	13.83	19.61	23.05	11.45								0.41	-0.68	1.28	1.87	0.33	-0.45						
21-Dec	11:00AM	19.73	18.66	13.80	19.63	23.08	11.65								0.38	-0.42	1.31	1.85	0.30	-0.65						
21-Dec	1:00PM	19.60	18.44	13.77	19.60	22.98	11.51								0.51	-0.20	1.34	1.88	0.40	-0.51						
21-Dec	3:00PM	19.53	18.40	13.80	19.56	22.88	11.30								0.58	-0.16	1.31	1.92	0.50	-0.30						
21-Dec	5:00PM	19.60	18.41	12.67	19.50	22.67	11.30								0.51	-0.17	2.44	1.98	0.71	-0.30						
21-Dec	7:00PM	19.62	18.45	12.65	19.51	22.61	11.30								0.49	-0.21	2.46	1.97	0.77	-0.30						
21-Dec	9:00PM	19.50	18.37	12.30	19.51	22.57	11.27								0.61	-0.13	2.81	1.97	0.81	-0.27						
21-Dec	11:00PM	19.35	18.24	12.3	19.53	22.54	11.2								0.76	0.00	2.81	1.95	0.84	-0.20						

DATE	Location	WEST	SOUTH	ON SIDEWALK	EAST 194	NORTH 183	within site	within site	big pit	small pit	North	East	South	GROUNDWATER ELEVATIONS												
	MW#	MW-1	MW-2	MW-3	MW-4	MW-5	MW-6	MW-7	MW-8	MW-9	MW-11	MW-12	MW-13	MW-1	MW-2	MW-3	MW-4	MW-5	MW-6	MW-7	MW-8	MW-9	MW-11	MW-12	MW-13	
	Top El (ft)	20.11	18.24	15.11	21.48	23.38	11	3.56	-7.39	-5.03	15.95	15.47	20.85	EL (ft)	EL (ft)	EL (ft)	EL (ft)	EL (ft)	EL (ft)	EL (ft)	EL (ft)	EL (ft)	EL (ft)	EL (ft)	EL (ft)	EL (ft)
TIME	Water Level Depth (ft)	Water Level Depth (ft)	Water Level Depth (ft)	Water Level Depth (ft)	Water Level Depth (ft)	Water Level Depth (ft)	Water Level Depth (ft)	Water Level Depth (ft)	Water Level Depth (ft)	Water Level Depth (ft)	Water Level Depth (ft)	Water Level Depth (ft)	Water Level Depth (ft)													
22-Dec	1:00AM	19.32	18.27	12.33	19.47	22.62	11.25							0.79	-0.03	2.78	2.01	0.76	-0.25							
22-Dec	3:00AM	19.36	18.25	12.31	19.51	22.57	11.23							0.75	-0.01	2.80	1.97	0.81	-0.23							
22-Dec	5:00AM	19.33	18.21	12.30	19.54	22.53	11.27							0.78	0.03	2.81	1.94	0.85	-0.27							
22-Dec	7:00AM	19.35	18.24	12.33	19.56	22.58	11.25							0.76	0.00	2.78	1.92	0.80	-0.25							
22-Dec	9:00AM	19.46	18.26	12.36	19.57	22.44	11.39							0.65	-0.02	2.75	1.91	0.94	-0.39							
22-Dec	11:00AM	19.44	18.24	12.34	19.59	22.47	11.36							0.67	0.00	2.77	1.89	0.91	-0.36							
22-Dec	1:00PM	19.41	18.11	12.27	19.51	22.34	11.21							0.70	0.13	2.84	1.97	1.04	-0.21							
22-Dec	3:00PM	19.35	18.00	12.31	19.43	22.21	11.06							0.76	0.24	2.80	2.05	1.17	-0.06							
22-Dec	5:00PM	19.37	18.01	12.30	19.45	22.20	11.69							0.74	0.23	2.81	2.03	1.18	-0.69							
22-Dec	7:00PM	19.37	18.03	12.30	19.55	22.24	11.68							0.74	0.21	2.81	1.93	1.14	-0.68							
22-Dec	9:00PM	19.38	18.04	12.31	19.55	22.26	11.68							0.73	0.20	2.80	1.93	1.12	-0.68							
22-Dec	11:00PM	19.39	18.04	12.31	19.59	22.26	11.67							0.72	0.20	2.80	1.89	1.12	-0.67							
23-Dec	1:00AM	19.37	18.02	12.30	19.55	22.24	11.10							0.74	0.22	2.81	1.93	1.14	-0.10							
23-Dec	3:00AM	19.35	18.01	12.31	19.58	22.12	11.04							0.76	0.23	2.80	1.90	1.26	-0.04							
23-Dec	5:00AM	19.36	18.02	12.32	19.54	22.25	11.05							0.75	0.22	2.79	1.94	1.13	-0.05							
23-Dec	7:00AM	19.35	18.07	12.32	19.39	22.29	11.05							0.76	0.17	2.79	2.09	1.09	-0.05							
23-Dec	9:00AM	19.34	17.95	12.32	19.29	22.45	12.10							0.77	0.29	2.79	2.19	0.93	-1.10							
23-Dec	11:00AM	19.33	18.01	12.32	19.28	22.45	12.20							0.78	0.23	2.79	2.20	0.93	-1.20							
23-Dec	1:00PM	19.31	18.09	12.34	19.29	22.45	12.30							0.80	0.15	2.77	2.19	0.93	-1.30							
23-Dec	3:00PM	19.32	18.10	12.34	19.47	22.42	11.93							0.79	0.14	2.77	2.01	0.96	-0.93							
23-Dec	5:00PM	19.29	18.12	12.32	19.45	22.38	11.88							0.82	0.12	2.79	2.03	1.00	-0.88							
23-Dec	7:00PM	19.27	18.03	12.35	19.43	22.25	11.98							0.84	0.21	2.76	2.05	1.13	-0.98							
23-Dec	9:00PM	19.25	18.05	12.37	19.41	22.27	11.10							0.86	0.19	2.74	2.07	1.11	-0.10							
23-Dec	11:00PM	19.27	18.06	12.35	19.45	22.25	11.08							0.84	0.18	2.76	2.03	1.13	-0.08							

DATE	Location	WEST	SOUTH	ON SIDEWALK	EAST 194	NORTH 183	within site	within site	big pit	small pit	North	East	South	GROUNDWATER ELEVATIONS												
	MW#	MW-1	MW-2	MW-3	MW-4	MW-5	MW-6	MW-7	MW-8	MW-9	MW-11	MW-12	MW-13	MW-1	MW-2	MW-3	MW-4	MW-5	MW-6	MW-7	MW-8	MW-9	MW-11	MW-12	MW-13	
	Top El (ft)	20.11	18.24	15.11	21.48	23.38	11	3.56	-7.39	-5.03	15.95	15.47	20.85	EL (ft)	EL (ft)	EL (ft)	EL (ft)	EL (ft)	EL (ft)	EL (ft)	EL (ft)	EL (ft)	EL (ft)	EL (ft)	EL (ft)	EL (ft)
TIME	Water Level Depth (ft)	Water Level Depth (ft)	Water Level Depth (ft)	Water Level Depth (ft)	Water Level Depth (ft)	Water Level Depth (ft)	Water Level Depth (ft)	Water Level Depth (ft)	Water Level Depth (ft)	Water Level Depth (ft)	Water Level Depth (ft)	Water Level Depth (ft)	Water Level Depth (ft)													
24-Dec	1:00AM	19.30	18.09	12.34	19.42	22.28	11.05							0.81	0.15	2.77	2.06	1.10	-0.05							
24-Dec	3:00AM	19.34	18.10	12.34	19.44	22.29	11.10							0.77	0.14	2.77	2.04	1.09	-0.10							
24-Dec	5:00AM	19.38	18.12	12.34	19.45	22.34	11.04							0.73	0.12	2.77	2.03	1.04	-0.04							
24-Dec	7:00AM	19.38	18.07	12.32	19.45	22.36	12.55							0.73	0.17	2.79	2.03	1.02	-1.55							
24-Dec	9:00AM	19.32	18.05	12.34	19.44	22.34	12.51							0.79	0.19	2.77	2.04	1.04	-1.51							
24-Dec	11:00AM	19.30	18.06	12.34	19.45	22.34	12.53							0.81	0.18	2.77	2.03	1.04	-1.53							
24-Dec	1:00PM	19.28	18.04	12.32	19.44	22.33	12.51							0.83	0.20	2.79	2.04	1.05	-1.51							
24-Dec	3:00PM	19.29	18.07	12.35	19.49	22.33	12.53							0.82	0.17	2.76	1.99	1.05	-1.53							
24-Dec	5:00PM	18.28	18.07	12.37	19.47	22.35	10.92							1.83	0.17	2.74	2.01	1.03	0.08							
24-Dec	7:00PM	19.31	18.09	12.41	19.49	22.35	10.92							0.80	0.15	2.70	1.99	1.03	0.08							
24-Dec	9:00PM	19.33	18.11	12.44	19.49	22.56	10.94							0.78	0.13	2.67	1.99	0.82	0.06							
24-Dec	11:00PM	19.35	18.13	12.47	19.52	22.58	10.95							0.76	0.11	2.64	1.96	0.80	0.05							
25-Dec	1:00AM	19.36	18.15	12.41	19.53	22.58	10.96							0.75	0.09	2.70	1.95	0.80	0.04							
25-Dec	3:00AM	19.36	18.15	12.48	19.54	22.59	10.76							0.75	0.09	2.63	1.94	0.79	0.24							
25-Dec	5:00AM	19.50	18.16	12.49	19.54	22.60	10.98							0.61	0.08	2.62	1.94	0.78	0.02							
25-Dec	7:00AM	19.35	18.18	12.55	19.55	22.63	10.99							0.76	0.06	2.56	1.93	0.75	0.01							
25-Dec	9:00AM	19.37	18.19	12.55	19.56	22.68	11.01							0.74	0.05	2.56	1.92	0.70	-0.01							
25-Dec	11:00AM	19.37	18.20	12.57	19.57	22.69	11.02							0.74	0.04	2.54	1.91	0.69	-0.02							
25-Dec	1:00PM	19.39	18.21	12.51	19.57	22.70	11.03							0.72	0.03	2.60	1.91	0.68	-0.03							
25-Dec	3:00PM	19.39	18.21	12.52	19.58	22.71	11.05							0.72	0.03	2.59	1.90	0.67	-0.05							
25-Dec	5:00PM	19.40	18.23	12.52	19.59	22.71	11.06							0.71	0.01	2.59	1.89	0.67	-0.06							
25-Dec	7:00PM	19.42	18.25	12.53	19.62	22.72	12.08							0.69	-0.01	2.58	1.86	0.66	-1.08							
25-Dec	9:00PM	19.36	18.20	12.50	19.93	22.42	12.35							0.75	0.04	2.61	1.55	0.96	-1.35							
25-Dec	11:00PM	19.30	18.10	12.48	19.61	22.32	12.39							0.81	0.14	2.63	1.87	1.06	-1.39							

DATE	Location	WEST	SOUTH	ON SIDEWALK	EAST 194	NORTH 183	within site	within site	big pit	small pit	North	East	South	GROUNDWATER ELEVATIONS												
	MW#	MW-1	MW-2	MW-3	MW-4	MW-5	MW-6	MW-7	MW-8	MW-9	MW-11	MW-12	MW-13	MW-1	MW-2	MW-3	MW-4	MW-5	MW-6	MW-7	MW-8	MW-9	MW-11	MW-12	MW-13	
	Top El (ft)	20.11	18.24	15.11	21.48	23.38	11	3.56	-7.39	-5.03	15.95	15.47	20.85	EL (ft)	EL (ft)	EL (ft)	EL (ft)	EL (ft)	EL (ft)	EL (ft)	EL (ft)	EL (ft)	EL (ft)	EL (ft)	EL (ft)	EL (ft)
TIME	Water Level Depth (ft)	Water Level Depth (ft)	Water Level Depth (ft)	Water Level Depth (ft)	Water Level Depth (ft)	Water Level Depth (ft)	Water Level Depth (ft)	Water Level Depth (ft)	Water Level Depth (ft)	Water Level Depth (ft)	Water Level Depth (ft)	Water Level Depth (ft)	Water Level Depth (ft)													
26-Dec	1:00AM	19.33	18.10	12.48	19.61	22.29	12.44							0.78	0.14	2.63	1.87	1.09	-1.44							
26-Dec	3:00AM	19.35	18.08	12.49	19.58	22.28	12.44							0.76	0.16	2.62	1.90	1.10	-1.44							
26-Dec	5:00AM	19.38	18.06	12.50	19.58	22.29	11.05							0.73	0.18	2.61	1.90	1.09	-0.05							
26-Dec	7:00AM	19.40	18.08	12.52	19.60	22.30	10.90							0.71	0.16	2.59	1.88	1.08	0.10							
26-Dec	9:00AM	19.31	18.04	12.52	19.55	22.40	12.52							0.80	0.20	2.59	1.93	0.98	-1.52							
26-Dec	11:00AM	19.23	18.07	12.52	19.60	22.60	12.55							0.88	0.17	2.59	1.88	0.78	-1.55							
26-Dec	1:00PM	19.59	18.36	12.52	19.75	22.70	12.98							0.52	-0.12	2.59	1.73	0.68	-1.98							
26-Dec	3:00PM	19.61	18.40	12.55	19.74	22.71	12.85							0.50	-0.16	2.56	1.74	0.67	-1.85							
26-Dec	5:00PM	19.59	18.42	12.58	19.79	22.70	12.88							0.52	-0.18	2.53	1.69	0.68	-1.88							
26-Dec	7:00PM	19.62	18.42	12.59	19.84	22.68	13.00							0.49	-0.18	2.52	1.64	0.70	-2.00							
26-Dec	9:00PM	19.60	18.45	12.62	19.85	22.67	13.00							0.51	-0.21	2.49	1.63	0.71	-2.00							
26-Dec	11:00PM	19.60	18.45	12.62	19.82	22.65	13.00							0.51	-0.21	2.49	1.66	0.73	-2.00							
27-Dec	1:00AM	19.61	18.44	12.61	19.81	22.65	13.00							0.50	-0.20	2.50	1.67	0.73	-2.00							
27-Dec	3:00AM	19.61	18.43	12.60	19.80	22.63	13.00							0.50	-0.19	2.51	1.68	0.75	-2.00							
27-Dec	5:00AM	19.60	18.42	12.60	19.82	22.61	13.00							0.51	-0.18	2.51	1.66	0.77	-2.00							
27-Dec	7:00AM	19.62	18.44	12.61	19.82	22.62	13.05							0.49	-0.20	2.50	1.66	0.76	-2.05							
27-Dec	9:00AM	19.62	18.45	12.61	19.85	22.62	13.02							0.49	-0.21	2.50	1.63	0.76	-2.02							
27-Dec	11:00AM	19.62	18.42	12.60	19.85	22.59	13.01							0.49	-0.18	2.51	1.63	0.79	-2.01							
27-Dec	1:00PM	19.63	18.41	12.61	19.88	22.57	13.00							0.48	-0.17	2.50	1.60	0.81	-2.00							
27-Dec	3:00PM	19.61	18.42	11.69	19.90	22.60	13.01							0.50	-0.18	3.42	1.58	0.78	-2.01							
27-Dec	5:00PM	19.60	18.43	11.60	19.93	22.62	13.00							0.51	-0.19	3.51	1.55	0.76	-2.00							
27-Dec	7:00PM	19.59	18.44	11.53	19.89	22.63	13.01							0.52	-0.20	3.58	1.59	0.75	-2.01							
27-Dec	9:00PM	19.58	18.45	11.48	19.86	22.61	12.99							0.53	-0.21	3.63	1.62	0.77	-1.99							
27-Dec	11:00PM	19.59	18.46	11.43	19.82	22.6	12.97							0.52	-0.22	3.68	1.66	0.78	-1.97							

DATE	TIME	Location	WEST	SOUTH	ON SIDEWALK	EAST 194	NORTH 183	within site	within site	big pit	small pit	North	East	South	GROUNDWATER ELEVATIONS												
		MW#	MW-1	MW-2	MW-3	MW-4	MW-5	MW-6	MW-7	MW-8	MW-9	MW-11	MW-12	MW-13	MW-1	MW-2	MW-3	MW-4	MW-5	MW-6	MW-7	MW-8	MW-9	MW-11	MW-12	MW-13	
		Top El (ft)	20.11	18.24	15.11	21.48	23.38	11	3.56	-7.39	-5.03	15.95	15.47	20.85	EL (ft)	EL (ft)	EL (ft)	EL (ft)	EL (ft)	EL (ft)	EL (ft)	EL (ft)	EL (ft)	EL (ft)	EL (ft)	EL (ft)	EL (ft)
28-Dec	1:00AM	19.60	18.47	11.41	19.83	22.61	12.95								0.51	-0.23	3.70	1.65	0.77	-1.95							
28-Dec	3:00AM	19.61	18.46	11.41	19.84	22.60	12.92								0.50	-0.22	3.70	1.64	0.78	-1.92							
28-Dec	5:00AM	19.60	18.45	11.40	19.83	22.58	12.90								0.51	-0.21	3.71	1.65	0.80	-1.90							
28-Dec	7:00AM	19.64	18.45	12.71	19.90	22.60	12.80								0.47	-0.21	2.40	1.58	0.78	-1.80							
28-Dec	9:00AM	19.70	18.50	12.72	19.87	22.63	12.85								0.41	-0.26	2.39	1.61	0.75	-1.85							
28-Dec	11:00AM	19.72	18.48	12.70	19.91	22.63	13.01								0.39	-0.24	2.41	1.57	0.75	-2.01							
28-Dec	1:00PM	19.70	18.48	12.71	19.95	22.62	13.12								0.41	-0.24	2.40	1.53	0.76	-2.12							
28-Dec	3:00PM	19.69	18.49	12.71	19.84	22.61	13.15								0.42	-0.25	2.40	1.64	0.77	-2.15							
28-Dec	5:00PM	19.67	18.47	12.72	19.86	22.73	13.13								0.44	-0.23	2.39	1.62	0.65	-2.13							
28-Dec	7:00PM	19.68	18.51	12.71	19.84	22.68	13.11								0.43	-0.27	2.40	1.64	0.70	-2.11							
28-Dec	9:00PM	19.67	18.48	12.74	19.91	22.63	13.11								0.44	-0.24	2.37	1.57	0.75	-2.11							
28-Dec	11:00PM	19.68	18.50	13.04	19.92	22.63	12.76								0.43	-0.26	2.07	1.56	0.75	-1.76							
29-Dec	1:00AM	19.70	18.51	13.09	19.91	22.64	12.73								0.41	-0.27	2.02	1.57	0.74	-1.73							
29-Dec	3:00AM	19.71	18.51	13.13	19.93	22.64	12.73								0.40	-0.27	1.98	1.55	0.74	-1.73							
29-Dec	5:00AM	19.71	18.52	13.15	19.93	22.65	12.75								0.40	-0.28	1.96	1.55	0.73	-1.75							
29-Dec	7:00AM	19.73	18.54	13.17	19.95	22.65	12.80								0.38	-0.30	1.94	1.53	0.73	-1.80							
29-Dec	9:00AM	19.73	18.54	13.17	19.95	22.65	12.80								0.38	-0.30	1.94	1.53	0.73	-1.80							
29-Dec	11:00AM	19.69	18.53	12.96	19.84	22.62	12.76								0.42	-0.29	2.15	1.64	0.76	-1.76							
29-Dec	1:00PM	19.71	18.51	12.97	19.87	22.62	12.73								0.40	-0.27	2.14	1.61	0.76	-1.73							
29-Dec	3:00PM	19.70	18.51	12.97	19.87	22.61	12.82								0.41	-0.27	2.14	1.61	0.77	-1.82							
29-Dec	5:00PM	19.70	18.42	12.94	19.89	22.64	12.95								0.41	-0.18	2.17	1.59	0.74	-1.95							
29-Dec	7:00PM	19.69	18.38	12.92	19.90	22.64	13.09								0.42	-0.14	2.19	1.58	0.74	-2.09							
29-Dec	9:00PM	19.70	18.35	12.80	19.93	22.65	13.17								0.41	-0.11	2.31	1.55	0.73	-2.17							
29-Dec	11:00PM	19.7	18.35	12.81	19.95	22.64	13.18								0.41	-0.11	2.30	1.53	0.74	-2.18							

DATE	TIME	Location	WEST	SOUTH	ON SIDEWALK	EAST 194	NORTH 183	within site	within site	big pit	small pit	North	East	South	GROUNDWATER ELEVATIONS											
		MW#	MW-1	MW-2	MW-3	MW-4	MW-5	MW-6	MW-7	MW-8	MW-9	MW-11	MW-12	MW-13	MW-1	MW-2	MW-3	MW-4	MW-5	MW-6	MW-7	MW-8	MW-9	MW-11	MW-12	MW-13
		Top El (ft)	20.11	18.24	15.11	21.48	23.38	11	3.56	-7.39	-5.03	15.95	15.47	20.85	EL (ft)	EL (ft)	EL (ft)	EL (ft)	EL (ft)	EL (ft)	EL (ft)	EL (ft)	EL (ft)	EL (ft)	EL (ft)	EL (ft)
		Water Level Depth (ft)	Water Level Depth (ft)	Water Level Depth (ft)	Water Level Depth (ft)	Water Level Depth (ft)	Water Level Depth (ft)	Water Level Depth (ft)	Water Level Depth (ft)	Water Level Depth (ft)	Water Level Depth (ft)	Water Level Depth (ft)	Water Level Depth (ft)													
30-Dec	1:00AM	19.71	18.36	12.83	19.97	22.65	13.17								0.40	-0.12	2.28	1.51	0.73	-2.17						
30-Dec	3:00AM	19.73	18.37	12.84	20.00	22.68	13.19								0.38	-0.13	2.27	1.48	0.70	-2.19						
30-Dec	5:00AM	19.75	18.36	12.86	20.05	22.70	13.20								0.36	-0.12	2.25	1.43	0.68	-2.20						
30-Dec	7:00AM	19.75	18.46	12.84	20.09	22.70	13.20								0.36	-0.22	2.27	1.39	0.68	-2.20						
30-Dec	9:00AM	19.75	18.45	12.83	20.12	22.75	13.20								0.36	-0.21	2.28	1.36	0.63	-2.20						
30-Dec	11:00AM	19.75	18.45	12.84	20.12	22.76	13.20								0.36	-0.21	2.27	1.36	0.62	-2.20						
30-Dec	1:00PM	19.78	18.40	12.79	20.13	22.76	13.24								0.33	-0.16	2.32	1.35	0.62	-2.24						
30-Dec	3:00PM	19.80	18.37	12.77	20.14	22.77	13.29								0.31	-0.13	2.34	1.34	0.61	-2.29						
30-Dec	5:00PM	19.83	18.33	12.75	20.15	22.77	13.37								0.28	-0.09	2.36	1.33	0.61	-2.37						
30-Dec	7:00PM	19.90	18.36	12.70	20.22	22.82	13.39								0.21	-0.12	2.41	1.26	0.56	-2.39						
30-Dec	9:00PM	19.78	18.36	12.69	20.19	22.79	13.39								0.33	-0.12	2.42	1.29	0.59	-2.39						
30-Dec	11:00PM	19.79	18.34	12.70	20.20	22.69	13.39								0.32	-0.10	2.41	1.28	0.69	-2.39						
31-Dec	1:00AM	19.80	18.35	12.71	20.21	22.71	13.40								0.31	-0.11	2.40	1.27	0.67	-2.40						
31-Dec	3:00AM	19.81	18.56	12.70	20.20	22.80	13.32								0.30	-0.32	2.41	1.28	0.58	-2.32						
31-Dec	5:00AM	19.90	18.75	12.75	20.22	22.70	13.50								0.21	-0.51	2.36	1.26	0.68	-2.50						
31-Dec	7:00AM	19.90	18.70	12.75	20.22	22.70	13.55								0.21	-0.46	2.36	1.26	0.68	-2.55						
31-Dec	9:00AM	19.85	18.70	12.75	20.22	22.70	13.55								0.26	-0.46	2.36	1.26	0.68	-2.55						
31-Dec	11:00AM	19.88	18.72	12.75	20.23	22.70	13.53								0.23	-0.48	2.36	1.25	0.68	-2.53						
31-Dec	1:00PM	19.91	18.74	12.77	20.25	22.72	13.46								0.20	-0.50	2.34	1.23	0.66	-2.46						
31-Dec	3:00PM	19.89	19.66	12.76	20.24	22.65	13.39								0.22	-1.42	2.35	1.24	0.73	-2.39						
31-Dec	5:00PM	19.87	18.62	12.76	20.25	22.68	13.37								0.24	-0.38	2.35	1.23	0.70	-2.37						
31-Dec	7:00PM	19.85	18.62	12.77	20.23	22.68	13.30								0.26	-0.38	2.34	1.25	0.70	-2.30						
31-Dec	9:00PM	19.81	18.60	12.80	20.20	22.70	13.22								0.30	-0.36	2.31	1.28	0.68	-2.22						
31-Dec	11:00PM	19.82	18.7	12.8	20.22	22.65	13.34								0.29	-0.46	2.31	1.26	0.73	-2.34						

DATE	Location	WEST	SOUTH	ON SIDEWALK	EAST 194	NORTH 183	within site	within site	big pit	small pit	North	East	South	GROUNDWATER ELEVATIONS													
	MW#	MW-1	MW-2	MW-3	MW-4	MW-5	MW-6	MW-7	MW-8	MW-9	MW-11	MW-12	MW-13	MW-1	MW-2	MW-3	MW-4	MW-5	MW-6	MW-7	MW-8	MW-9	MW-11	MW-12	MW-13		
	Top El (ft)	20.11	18.24	15.11	21.48	23.38	11	3.56	-7.39	-5.03	15.95	15.47	20.85	EL (ft)	EL (ft)	EL (ft)	EL (ft)	EL (ft)	EL (ft)	EL (ft)	EL (ft)	EL (ft)	EL (ft)	EL (ft)	EL (ft)	EL (ft)	
TIME	Water Level Depth (ft)	Water Level Depth (ft)	Water Level Depth (ft)	Water Level Depth (ft)	Water Level Depth (ft)	Water Level Depth (ft)	Water Level Depth (ft)	Water Level Depth (ft)	Water Level Depth (ft)	Water Level Depth (ft)	Water Level Depth (ft)	Water Level Depth (ft)	Water Level Depth (ft)														
1-Jan	1:00AM	19.85	18.71	12.85	20.20	22.65	13.35							0.26	-0.47	2.26	1.28	0.73	-2.35								
1-Jan	3:00AM	19.87	18.69	12.86	20.20	22.65	13.35							0.24	-0.45	2.25	1.28	0.73	-2.35								
1-Jan	5:00AM	19.89	18.56	12.88	20.20	22.67	13.37							0.22	-0.32	2.23	1.28	0.71	-2.37								
1-Jan	7:00AM	19.84	18.59	12.89	20.20	22.67	13.25							0.27	-0.35	2.22	1.28	0.71	-2.25								
1-Jan	9:00AM	19.82	18.61	12.88	20.20	22.67	13.20							0.29	-0.37	2.23	1.28	0.71	-2.20								
1-Jan	11:00AM	19.82	18.61	12.88	20.20	22.63	13.21							0.29	-0.37	2.23	1.28	0.75	-2.21								
1-Jan	1:00PM	19.83	18.59	12.89	20.20	22.63	13.20							0.28	-0.35	2.22	1.28	0.75	-2.20								
1-Jan	3:00PM	19.85	18.65	12.89	20.27	22.65	13.20							0.26	-0.41	2.22	1.21	0.73	-2.20								
1-Jan	5:00PM	19.87	18.61	12.89	20.26	22.67	13.22							0.24	-0.37	2.22	1.22	0.71	-2.22								
1-Jan	7:00PM	18.89	18.45	12.90	20.27	22.70	13.30							1.22	-0.21	2.21	1.21	0.68	-2.30								
1-Jan	9:00PM	18.85	18.50	12.90	20.28	22.69	13.28							1.26	-0.26	2.21	1.20	0.69	-2.28								
1-Jan	11:00PM	19.89	18.49	12.90	20.30	22.70	13.28							0.22	-0.25	2.21	1.18	0.68	-2.28								
2-Jan	1:00AM	19.89	18.50	12.90	20.30	22.70	13.27							0.22	-0.26	2.21	1.18	0.68	-2.27								
2-Jan	3:00AM	19.85	18.45	12.98	20.35	22.70	13.30							0.26	-0.21	2.13	1.13	0.68	-2.30								
2-Jan	5:00AM	19.87	18.47	12.92	20.30	22.72	13.30							0.24	-0.23	2.19	1.18	0.66	-2.30								
2-Jan	7:00AM	19.83	18.41	12.85	20.25	22.50	13.28							0.28	-0.17	2.26	1.23	0.88	-2.28								
2-Jan	9:00AM	19.75	18.35	12.80	20.18	22.43	13.20							0.36	-0.11	2.31	1.30	0.95	-2.20								
2-Jan	11:00AM	19.60	18.30	12.77	20.07	22.37	12.03							0.51	-0.06	2.34	1.41	1.01	-1.03								
2-Jan	1:00PM	19.50	18.20	12.75	19.95	22.31	12.50							0.61	0.04	2.36	1.53	1.07	-1.50								
2-Jan	3:00PM	19.47	18.22	12.69	19.90	22.29	12.70							0.64	0.02	2.42	1.58	1.09	-1.70								
2-Jan	5:00PM	19.54	18.28	12.73	19.75	22.35	12.71							0.57	-0.04	2.38	1.73	1.03	-1.71								
2-Jan	7:00PM	19.49	18.20	12.69	19.90	22.29	12.65							0.62	0.04	2.42	1.58	1.09	-1.65								
2-Jan	9:00PM	19.45	18.19	12.66	19.90	22.24	12.60							0.66	0.05	2.45	1.58	1.14	-1.60								
2-Jan	11:00PM	19.5	18.21	12.66	19.92	22.29	12.82							0.61	0.03	2.45	1.56	1.09	-1.82								

DATE	TIME	Location	WEST	SOUTH	ON SIDEWALK	EAST 194	NORTH 183	within site	within site	big pit	small pit	North	East	South	GROUNDWATER ELEVATIONS												
		MW#	MW-1	MW-2	MW-3	MW-4	MW-5	MW-6	MW-7	MW-8	MW-9	MW-11	MW-12	MW-13	MW-1	MW-2	MW-3	MW-4	MW-5	MW-6	MW-7	MW-8	MW-9	MW-11	MW-12	MW-13	
		Top El (ft)	20.11	18.24	15.11	21.48	23.38	11	3.56	-7.39	-5.03	15.95	15.47	20.85	EL (ft)	EL (ft)	EL (ft)	EL (ft)	EL (ft)	EL (ft)	EL (ft)	EL (ft)	EL (ft)	EL (ft)	EL (ft)	EL (ft)	EL (ft)
3-Jan	1:00AM	19.67	18.26	12.73	20.00	22.36	13.02								0.44	-0.02	2.38	1.48	1.02	-2.02							
3-Jan	3:00AM	19.73	18.30	12.80	20.10	22.52	13.15								0.38	-0.06	2.31	1.38	0.86	-2.15							
3-Jan	5:00AM	19.73	18.35	12.81	20.13	22.53	13.17								0.38	-0.11	2.30	1.35	0.85	-2.17							
3-Jan	7:00AM	19.73	18.53	12.83	20.16	22.52	13.20								0.38	-0.29	2.28	1.32	0.86	-2.20							
3-Jan	9:00AM	20.44	19.34	12.92	20.78	23.23	14.80								-0.33	-1.10	2.19	0.70	0.15	-3.80							
3-Jan	11:00AM	21.09	20.45	13.02	21.28	23.95	15.05								-0.98	-2.21	2.09	0.20	-0.57	-4.05							
3-Jan	1:00PM	21.11	20.49	13.13	21.37	23.96	14.60								-1.00	-2.25	1.98	0.11	-0.58	-3.60							
3-Jan	3:00PM	21.05	20.44	13.23	21.28	23.89	14.60								-0.94	-2.20	1.88	0.20	-0.51	-3.60							
3-Jan	5:00PM	21.09	20.40	13.27	21.32	23.91	14.63								-0.98	-2.16	1.84	0.16	-0.53	-3.63							
3-Jan	7:00PM	21.11	20.38	13.30	21.30	23.86	14.61								-1.00	-2.14	1.81	0.18	-0.48	-3.61							
3-Jan	9:00PM	21.11	20.42	13.30	21.32	23.90	14.62								-1.00	-2.18	1.81	0.16	-0.52	-3.62							
3-Jan	11:00PM	21.11	20.43	13.27	21.34	23.90	14.57								-1.00	-2.19	1.84	0.14	-0.52	-3.57							
4-Jan	1:00AM	21.12	20.40	13.33	21.33	23.90	14.60								-1.01	-2.16	1.78	0.15	-0.52	-3.60							
4-Jan	3:00AM	21.10	20.40	13.32	21.31	23.90	14.57								-0.99	-2.16	1.79	0.17	-0.52	-3.57							
4-Jan	5:00AM	21.10	20.40	13.33	21.30	23.90	14.55								-0.99	-2.16	1.78	0.18	-0.52	-3.55							
4-Jan	7:00AM	21.11	20.40	13.31	21.30	23.90	14.50								-1.00	-2.16	1.80	0.18	-0.52	-3.50							
4-Jan	9:00AM	21.10	20.40	13.30	21.31	23.90	14.47								-0.99	-2.16	1.81	0.17	-0.52	-3.47							
4-Jan	11:00AM	21.05	20.30	13.30	21.27	23.85	14.45								-0.94	-2.06	1.81	0.21	-0.47	-3.45							
4-Jan	1:00PM	21.07	20.25	13.30	21.32	23.82	14.38								-0.96	-2.01	1.81	0.16	-0.44	-3.38							
4-Jan	3:00PM	21.05	20.25	13.31	21.32	23.84	14.32								-0.94	-2.01	1.80	0.16	-0.46	-3.32							
4-Jan	5:00PM	21.08	20.35	13.35	21.38	23.88	14.50								-0.97	-2.11	1.76	0.10	-0.50	-3.50							
4-Jan	7:00PM	21.09	20.26	13.30	21.40	23.85	14.50								-0.98	-2.02	1.81	0.08	-0.47	-3.50							
4-Jan	9:00PM	21.09	20.27	13.32	21.40	23.86	14.51								-0.98	-2.03	1.79	0.08	-0.48	-3.51							
4-Jan	11:00PM	21.09	20.26	13.33	21.4	23.87	14.52								-0.98	-2.02	1.78	0.08	-0.49	-3.52							

DATE	Location	WEST	SOUTH	ON SIDEWALK	EAST 194	NORTH 183	within site	within site	big pit	small pit	North	East	South	GROUNDWATER ELEVATIONS												
	MW#	MW-1	MW-2	MW-3	MW-4	MW-5	MW-6	MW-7	MW-8	MW-9	MW-11	MW-12	MW-13	MW-1	MW-2	MW-3	MW-4	MW-5	MW-6	MW-7	MW-8	MW-9	MW-11	MW-12	MW-13	
	Top El (ft)	20.11	18.24	15.11	21.48	23.38	11	3.56	-7.39	-5.03	15.95	15.47	20.85	EL (ft)	EL (ft)	EL (ft)	EL (ft)	EL (ft)	EL (ft)	EL (ft)	EL (ft)	EL (ft)	EL (ft)	EL (ft)	EL (ft)	EL (ft)
TIME	Water Level Depth (ft)	Water Level Depth (ft)	Water Level Depth (ft)	Water Level Depth (ft)	Water Level Depth (ft)	Water Level Depth (ft)	Water Level Depth (ft)	Water Level Depth (ft)	Water Level Depth (ft)	Water Level Depth (ft)	Water Level Depth (ft)	Water Level Depth (ft)	Water Level Depth (ft)													
5-Jan	1:00AM	21.10	20.28	13.32	21.39	23.85	14.51							-0.99	-2.04	1.79	0.09	-0.47	-3.51							
5-Jan	3:00AM	21.10	20.28	13.32	21.40	23.86	14.52							-0.99	-2.04	1.79	0.08	-0.48	-3.52							
5-Jan	5:00AM	21.09	20.27	13.32	21.41	23.87	14.55							-0.98	-2.03	1.79	0.07	-0.49	-3.55							
5-Jan	7:00AM	21.09	19.92	13.40	21.52	23.90	14.51							-0.98	-1.68	1.71	-0.04	-0.52	-3.51							
5-Jan	9:00AM	21.10	19.95	13.41	21.49	23.87	14.52							-0.99	-1.71	1.70	-0.01	-0.49	-3.52							
5-Jan	11:00AM	21.11	19.98	13.42	21.51	23.86	14.55							-1.00	-1.74	1.69	-0.03	-0.48	-3.55							
5-Jan	1:00PM	21.09	20.38	13.55	21.52	23.90	14.52							-0.98	-2.14	1.56	-0.04	-0.52	-3.52							
5-Jan	3:00PM	21.12	20.45	13.55	21.51	24.01	14.51							-1.01	-2.21	1.56	-0.03	-0.63	-3.51							
5-Jan	5:00PM	21.11	20.25	13.57	21.52	23.96	14.51							-1.00	-2.01	1.54	-0.04	-0.58	-3.51							
5-Jan	7:00PM	21.10	20.27	13.45	21.53	23.87	14.53							-0.99	-2.03	1.66	-0.05	-0.49	-3.53							
5-Jan	9:00PM	20.88	20.17	13.43	21.37	23.96	14.05							-0.77	-1.93	1.68	0.11	-0.58	-3.05							
5-Jan	11:00PM	20.90	20.00	13.41	21.33	23.71	14.02							-0.79	-1.76	1.70	0.15	-0.33	-3.02							
6-Jan	1:00AM	20.85	19.90	13.40	21.25	23.69	14.12							-0.74	-1.66	1.71	0.23	-0.31	-3.12							
6-Jan	3:00AM	20.85	19.96	13.35	21.35	23.65	14.15							-0.74	-1.72	1.76	0.13	-0.27	-3.15							
6-Jan	5:00AM	20.85	20.00	13.40	21.35	23.65	14.15							-0.74	-1.76	1.71	0.13	-0.27	-3.15							
6-Jan	7:00AM	20.85	19.98	13.40	21.35	23.65	14.15							-0.74	-1.74	1.71	0.13	-0.27	-3.15							
6-Jan	9:00AM	20.85	19.85	13.40	21.35	23.67	14.20							-0.74	-1.61	1.71	0.13	-0.29	-3.20							
6-Jan	11:00AM	20.85	19.88	13.40	21.40	23.72	14.12							-0.74	-1.64	1.71	0.08	-0.34	-3.12							
6-Jan	1:00PM	20.86	19.90	13.40	21.19	23.45	14.15							-0.75	-1.66	1.71	0.29	-0.07	-3.15							
6-Jan	3:00PM	20.85	19.98	13.43	21.32	23.65	14.05							-0.74	-1.74	1.68	0.16	-0.27	-3.05							
6-Jan	5:00PM	20.93	19.93	13.41	21.30	23.70	14.00							-0.82	-1.69	1.70	0.18	-0.32	-3.00							
6-Jan	7:00PM	20.82	19.91	13.42	21.30	23.68	14.00							-0.71	-1.67	1.69	0.18	-0.30	-3.00							
6-Jan	9:00PM	20.84	19.90	13.43	21.30	23.65	14.00							-0.73	-1.66	1.68	0.18	-0.27	-3.00							
6-Jan	11:00PM	20.85	19.85	13.43	21.29	23.63	14.05							-0.74	-1.61	1.68	0.19	-0.25	-3.05							

DATE	Location	WEST	SOUTH	ON SIDEWALK	EAST 194	NORTH 183	within site	within site	big pit	small pit	North	East	South	GROUNDWATER ELEVATIONS											
	MW#	MW-1	MW-2	MW-3	MW-4	MW-5	MW-6	MW-7	MW-8	MW-9	MW-11	MW-12	MW-13	MW-1	MW-2	MW-3	MW-4	MW-5	MW-6	MW-7	MW-8	MW-9	MW-11	MW-12	MW-13
	Top El (ft)	20.11	18.24	15.11	21.48	23.38	11	3.56	-7.39	-5.03	15.95	15.47	20.85												
TIME	Water Level Depth (ft)	Water Level Depth (ft)	Water Level Depth (ft)	Water Level Depth (ft)	Water Level Depth (ft)	Water Level Depth (ft)	Water Level Depth (ft)	Water Level Depth (ft)	Water Level Depth (ft)	Water Level Depth (ft)	Water Level Depth (ft)	Water Level Depth (ft)	Water Level Depth (ft)	EL (ft)	EL (ft)	EL (ft)	EL (ft)	EL (ft)	EL (ft)	EL (ft)	EL (ft)	EL (ft)	EL (ft)	EL (ft)	EL (ft)
7-Jan	1:00AM	20.83	19.85	13.42	21.29	23.62	14.03							-0.72	-1.61	1.69	0.19	-0.24	-3.03						
7-Jan	3:00AM	20.75	19.72	13.42	21.24	23.56	13.80							-0.64	-1.48	1.69	0.24	-0.18	-2.80						
7-Jan	5:00AM	20.73	19.70	13.42	21.26	23.56	13.80							-0.62	-1.46	1.69	0.22	-0.18	-2.80						
7-Jan	7:00AM	20.77	19.72	13.43	21.27	23.62	14.05							-0.66	-1.48	1.68	0.21	-0.24	-3.05						
7-Jan	9:00AM	20.79	19.80	13.45	21.35	23.62	14.20							-0.68	-1.56	1.66	0.13	-0.24	-3.20						
7-Jan	11:00AM	21.54	20.94	13.45	22.08	24.33	15.60							-1.43	-2.70	1.66	-0.60	-0.95	-4.60						
7-Jan	1:00PM	21.62	21.03	13.55	22.21	24.39	15.61							-1.51	-2.79	1.56	-0.73	-1.01	-4.61						
7-Jan	3:00PM	21.70	21.09	13.68	22.27	24.53	15.30							-1.59	-2.85	1.43	-0.79	-1.15	-4.30						
7-Jan	5:00PM	21.65	21.02	13.72	22.23	24.56	15.30							-1.54	-2.78	1.39	-0.75	-1.18	-4.30						
7-Jan	7:00PM	21.66	21.03	13.68	22.25	24.52	15.30							-1.55	-2.79	1.43	-0.77	-1.14	-4.30						
7-Jan	9:00PM	21.73	21.05	13.72	22.29	24.56	15.30							-1.62	-2.81	1.39	-0.81	-1.18	-4.30						
7-Jan	11:00PM	21.70	21.07	13.72	22.32	24.55	15.30							-1.59	-2.83	1.39	-0.84	-1.17	-4.30						
8-Jan	1:00AM	21.72	21.08	13.73	22.33	24.56	15.32							-1.61	-2.84	1.38	-0.85	-1.18	-4.32						
8-Jan	3:00AM	21.72	21.06	13.73	22.35	24.58	15.31							-1.61	-2.82	1.38	-0.87	-1.20	-4.31						
8-Jan	5:00AM	21.75	21.07	13.74	22.37	24.60	15.32							-1.64	-2.83	1.37	-0.89	-1.22	-4.32						
8-Jan	7:00AM	21.76	21.08	13.74	22.39	24.63	15.33							-1.65	-2.84	1.37	-0.91	-1.25	-4.33						
8-Jan	9:00AM	21.76	21.08	13.75	22.33	24.58	15.37							-1.65	-2.84	1.36	-0.85	-1.20	-4.37						
8-Jan	11:00AM	21.79	21.11	13.76	22.42	24.60	15.47							-1.68	-2.87	1.35	-0.94	-1.22	-4.47						
8-Jan	1:00PM	21.82	21.17	13.83	22.45	24.62	15.59							-1.71	-2.93	1.28	-0.97	-1.24	-4.59						
8-Jan	3:00PM	21.87	21.22	13.85	22.45	24.70	15.55							-1.76	-2.98	1.26	-0.97	-1.32	-4.55						
8-Jan	5:00PM	21.85	21.30	13.89	22.51	24.73	15.60							-1.74	-3.06	1.22	-1.03	-1.35	-4.60						
8-Jan	7:00PM	21.90	21.30	13.86	22.55	24.73	15.62							-1.79	-3.06	1.25	-1.07	-1.35	-4.62						
8-Jan	9:00PM	21.93	21.32	13.90	22.60	24.75	15.65							-1.82	-3.08	1.21	-1.12	-1.37	-4.65						
8-Jan	11:00PM	21.95	21.33	13.9	22.6	24.76	15.68							-1.84	-3.09	1.21	-1.12	-1.38	-4.68						

DATE	Location	WEST	SOUTH	ON SIDEWALK	EAST 194	NORTH 183	within site	within site	big pit	small pit	North	East	South	GROUNDWATER ELEVATIONS												
	MW#	MW-1	MW-2	MW-3	MW-4	MW-5	MW-6	MW-7	MW-8	MW-9	MW-11	MW-12	MW-13	MW-1	MW-2	MW-3	MW-4	MW-5	MW-6	MW-7	MW-8	MW-9	MW-11	MW-12	MW-13	
	Top El (ft)	20.11	18.24	15.11	21.48	23.38	11	3.56	-7.39	-5.03	15.95	15.47	20.85	EL (ft)	EL (ft)	EL (ft)	EL (ft)	EL (ft)	EL (ft)	EL (ft)	EL (ft)	EL (ft)	EL (ft)	EL (ft)	EL (ft)	EL (ft)
TIME	Water Level Depth (ft)	Water Level Depth (ft)	Water Level Depth (ft)	Water Level Depth (ft)	Water Level Depth (ft)	Water Level Depth (ft)	Water Level Depth (ft)	Water Level Depth (ft)	Water Level Depth (ft)	Water Level Depth (ft)	Water Level Depth (ft)	Water Level Depth (ft)	Water Level Depth (ft)	EL (ft)	EL (ft)	EL (ft)	EL (ft)	EL (ft)	EL (ft)	EL (ft)	EL (ft)	EL (ft)	EL (ft)	EL (ft)	EL (ft)	
9-Jan	1:00AM	21.97	21.33	13.90	22.62	24.78	15.69							-1.86	-3.09	1.21	-1.14	-1.40	-4.69							
9-Jan	3:00AM	22.00	21.40	13.92	22.66	24.82	15.72							-1.89	-3.16	1.19	-1.18	-1.44	-4.72							
9-Jan	5:00AM	22.00	21.40	13.95	22.70	24.85	15.82							-1.89	-3.16	1.16	-1.22	-1.47	-4.82							
9-Jan	7:00AM	22.00	21.40	13.94	22.70	24.89	15.82							-1.89	-3.16	1.17	-1.22	-1.51	-4.82							
9-Jan	9:00AM	21.95	21.38	13.95	22.70	24.90	15.87							-1.84	-3.14	1.16	-1.22	-1.52	-4.87							
9-Jan	11:00AM	22.00	21.40	13.95	22.70	24.90	15.90							-1.89	-3.16	1.16	-1.22	-1.52	-4.90							
9-Jan	1:00PM	22.07	21.45	13.90	22.75	25.15	15.90							-1.96	-3.21	1.21	-1.27	-1.77	-4.90							
9-Jan	3:00PM	22.17	21.57	13.95	22.88	25.25	16.04							-2.06	-3.33	1.16	-1.40	-1.87	-5.04							
9-Jan	5:00PM	22.20	21.62	13.96	22.92	25.25	16.10							-2.09	-3.38	1.15	-1.44	-1.87	-5.10							
9-Jan	7:00PM	22.22	21.64	14.03	22.94	25.24	16.10							-2.11	-3.40	1.08	-1.46	-1.86	-5.10							
9-Jan	9:00PM	22.25	21.65	14.04	22.96	25.25	16.10							-2.14	-3.41	1.07	-1.48	-1.87	-5.10							
9-Jan	11:00PM	22.24	21.65	14.03	22.99	25.23	16.10							-2.13	-3.41	1.08	-1.51	-1.85	-5.10							
10-Jan	1:00AM	22.24	21.66	14.03	22.99	25.24	16.13							-2.13	-3.42	1.08	-1.51	-1.86	-5.13							
10-Jan	3:00AM	22.25	21.67	14.03	22.99	25.25	16.13							-2.14	-3.43	1.08	-1.51	-1.87	-5.13							
10-Jan	5:00AM	22.25	21.68	14.03	23.13	25.23	16.13							-2.14	-3.44	1.08	-1.65	-1.85	-5.13							
10-Jan	7:00AM	22.26	21.70	14.03	23.30	25.22	16.15							-2.15	-3.46	1.08	-1.82	-1.84	-5.15							
10-Jan	9:00AM	22.27	21.68	14.03	23.30	25.18	16.15							-2.16	-3.44	1.08	-1.82	-1.80	-5.15							
10-Jan	11:00AM	22.28	21.70	14.03	23.03	25.21	16.12							-2.17	-3.46	1.08	-1.55	-1.83	-5.12							
10-Jan	1:00PM	22.28	21.68	14.03	23.03	25.20	16.15							-2.17	-3.44	1.08	-1.55	-1.82	-5.15							
10-Jan	3:00PM	22.28	21.66	14.03	23.07	25.24	16.15							-2.17	-3.42	1.08	-1.59	-1.86	-5.15							
10-Jan	5:00PM	22.30	21.65	14.03	23.10	25.25	16.14							-2.19	-3.41	1.08	-1.62	-1.87	-5.14							
10-Jan	7:00PM	22.30	21.70	14.03	23.13	25.25	16.13							-2.19	-3.46	1.08	-1.65	-1.87	-5.13							
10-Jan	9:00PM	22.31	21.72	14.10	23.12	25.25	16.13							-2.20	-3.48	1.01	-1.64	-1.87	-5.13							
10-Jan	11:00PM	22.32	21.7	14.1	23.13	25.24	16.14							-2.21	-3.46	1.01	-1.65	-1.86	-5.14							

DATE	Location	WEST	SOUTH	ON SIDEWALK	EAST 194	NORTH 183	within site	within site	big pit	small pit	North	East	South	GROUNDWATER ELEVATIONS													
	MW#	MW-1	MW-2	MW-3	MW-4	MW-5	MW-6	MW-7	MW-8	MW-9	MW-11	MW-12	MW-13	MW-1	MW-2	MW-3	MW-4	MW-5	MW-6	MW-7	MW-8	MW-9	MW-11	MW-12	MW-13		
	Top El (ft)	20.11	18.24	15.11	21.48	23.38	11	3.56	-7.39	-5.03	15.95	15.47	20.85	EL (ft)	EL (ft)	EL (ft)	EL (ft)	EL (ft)	EL (ft)	EL (ft)	EL (ft)	EL (ft)	EL (ft)	EL (ft)	EL (ft)	EL (ft)	
TIME	Water Level Depth (ft)	Water Level Depth (ft)	Water Level Depth (ft)	Water Level Depth (ft)	Water Level Depth (ft)	Water Level Depth (ft)	Water Level Depth (ft)	Water Level Depth (ft)	Water Level Depth (ft)	Water Level Depth (ft)	Water Level Depth (ft)	Water Level Depth (ft)	Water Level Depth (ft)														
11-Jan	1:00AM	22.30	21.70	14.10	23.14	25.25	16.13							-2.19	-3.46	1.01	-1.66	-1.87	-5.13								
11-Jan	3:00AM	22.30	21.70	14.10	23.15	25.25	16.11							-2.19	-3.46	1.01	-1.67	-1.87	-5.11								
11-Jan	5:00AM	22.29	21.70	14.10	23.13	25.24	16.10							-2.18	-3.46	1.01	-1.65	-1.86	-5.10								
11-Jan	7:00AM	22.18	21.67	14.12	22.92	25.22	16.07							-2.07	-3.43	0.99	-1.44	-1.84	-5.07								
11-Jan	9:00AM	22.30	21.65	14.15	23.11	25.23	16.04							-2.19	-3.41	0.96	-1.63	-1.85	-5.04								
11-Jan	11:00AM	22.22	21.62	14.14	23.13	25.17	16.06							-2.11	-3.38	0.97	-1.65	-1.79	-5.06								
11-Jan	1:00PM	22.21	21.64	14.15	23.10	25.19	16.03							-2.10	-3.40	0.96	-1.62	-1.81	-5.03								
11-Jan	3:00PM	22.20	21.61	14.15	23.08	25.21	16.01							-2.09	-3.37	0.96	-1.60	-1.83	-5.01								
11-Jan	5:00PM	22.25	21.62	14.16	23.10	25.22	16.03							-2.14	-3.38	0.95	-1.62	-1.84	-5.03								
11-Jan	7:00PM	22.28	21.62	14.16	23.15	25.22	15.98							-2.17	-3.38	0.95	-1.67	-1.84	-4.98								
11-Jan	9:00PM	22.29	21.63	14.16	23.15	25.22	16.02							-2.18	-3.39	0.95	-1.67	-1.84	-5.02								
11-Jan	11:00PM	22.29	21.63	14.15	23.15	25.22	16.00							-2.18	-3.39	0.96	-1.67	-1.84	-5.00								
12-Jan	1:00AM	22.27	21.60	14.16	23.09	25.19	16.00							-2.16	-3.36	0.95	-1.61	-1.81	-5.00								
12-Jan	3:00AM	22.25	21.59	14.16	23.11	25.18	16.00							-2.14	-3.35	0.95	-1.63	-1.80	-5.00								
12-Jan	5:00AM	22.25	21.58	14.16	23.12	25.17	16.00							-2.14	-3.34	0.95	-1.64	-1.79	-5.00								
12-Jan	7:00AM	22.24	21.58	14.15	23.12	25.19	16.01							-2.13	-3.34	0.96	-1.64	-1.81	-5.01								
12-Jan	9:00AM	22.28	21.59	14.16	23.11	25.21	16.02							-2.17	-3.35	0.95	-1.63	-1.83	-5.02								
12-Jan	11:00AM	22.29	21.59	14.15	23.13	25.20	16.02							-2.18	-3.35	0.96	-1.65	-1.82	-5.02								
12-Jan	1:00PM	22.28	21.60	14.14	23.11	25.22	16.04							-2.17	-3.36	0.97	-1.63	-1.84	-5.04								
12-Jan	3:00PM	22.27	21.61	14.16	23.12	25.21	16.05							-2.16	-3.37	0.95	-1.64	-1.83	-5.05								
12-Jan	5:00PM	22.28	21.63	14.15	23.13	25.23	16.05							-2.17	-3.39	0.96	-1.65	-1.85	-5.05								
12-Jan	7:00PM	22.29	21.64	14.16	23.12	25.22	16.06							-2.18	-3.40	0.95	-1.64	-1.84	-5.06								
12-Jan	9:00PM	22.35	21.65	14.13	23.15	25.22	16.10							-2.24	-3.41	0.98	-1.67	-1.84	-5.10								
12-Jan	11:00PM	22.34	21.63	14.13	23.13	25.2	16.12							-2.23	-3.39	0.98	-1.65	-1.82	-5.12								

DATE	Location	WEST	SOUTH	ON SIDEWALK	EAST 194	NORTH 183	within site	within site	big pit	small pit	North	East	South	GROUNDWATER ELEVATIONS												
	MW#	MW-1	MW-2	MW-3	MW-4	MW-5	MW-6	MW-7	MW-8	MW-9	MW-11	MW-12	MW-13	MW-1	MW-2	MW-3	MW-4	MW-5	MW-6	MW-7	MW-8	MW-9	MW-11	MW-12	MW-13	
	Top El (ft)	20.11	18.24	15.11	21.48	23.38	11	3.56	-7.39	-5.03	15.95	15.47	20.85	EL (ft)	EL (ft)	EL (ft)	EL (ft)	EL (ft)	EL (ft)	EL (ft)	EL (ft)	EL (ft)	EL (ft)	EL (ft)	EL (ft)	EL (ft)
TIME	Water Level Depth (ft)	Water Level Depth (ft)	Water Level Depth (ft)	Water Level Depth (ft)	Water Level Depth (ft)	Water Level Depth (ft)	Water Level Depth (ft)	Water Level Depth (ft)	Water Level Depth (ft)	Water Level Depth (ft)	Water Level Depth (ft)	Water Level Depth (ft)	Water Level Depth (ft)	EL (ft)	EL (ft)	EL (ft)	EL (ft)	EL (ft)	EL (ft)	EL (ft)	EL (ft)	EL (ft)	EL (ft)	EL (ft)	EL (ft)	EL (ft)
13-Jan	1:00AM	22.23	21.66	14.17	23.13	25.16	16.12							-2.12	-3.42	0.94	-1.65	-1.78	-5.12							
13-Jan	3:00AM	22.23	21.64	14.17	23.14	25.18	16.11							-2.12	-3.40	0.94	-1.66	-1.80	-5.11							
13-Jan	5:00AM	22.35	21.65	14.19	23.12	25.19	16.13							-2.24	-3.41	0.92	-1.64	-1.81	-5.13							
13-Jan	7:00AM	22.34	21.67	14.27	23.20	25.21	16.11							-2.23	-3.43	0.84	-1.72	-1.83	-5.11							
13-Jan	9:00AM	22.38	21.74	14.27	23.20	25.39	16.20							-2.27	-3.50	0.84	-1.72	-2.01	-5.20							
13-Jan	11:00AM	22.28	21.66	14.27	23.25	25.26	16.05							-2.17	-3.42	0.84	-1.77	-1.88	-5.05							
13-Jan	1:00PM	22.32	21.58	14.27	23.25	25.25	16.05							-2.21	-3.34	0.84	-1.77	-1.87	-5.05							
13-Jan	3:00PM	22.34	21.62	14.30	23.27	25.25	16.03							-2.23	-3.38	0.81	-1.79	-1.87	-5.03							
13-Jan	5:00PM	22.36	21.72	14.30	23.28	25.27	16.04							-2.25	-3.48	0.81	-1.80	-1.89	-5.04							
13-Jan	7:00PM	22.36	21.73	14.32	23.32	25.27	16.06							-2.25	-3.49	0.79	-1.84	-1.89	-5.06							
13-Jan	9:00PM	22.38	21.73	14.33	23.30	25.31	16.10							-2.27	-3.49	0.78	-1.82	-1.93	-5.10							
13-Jan	11:00PM	22.36	21.73	14.33	23.31	25.34	16.09							-2.25	-3.49	0.78	-1.83	-1.96	-5.09							
14-Jan	1:00AM	22.38	21.74	14.34	23.31	25.35	16.07							-2.27	-3.50	0.77	-1.83	-1.97	-5.07							
14-Jan	3:00AM	22.36	21.72	14.34	23.29	25.36	16.05							-2.25	-3.48	0.77	-1.81	-1.98	-5.05							
14-Jan	5:00AM	22.38	21.72	14.34	23.30	25.35	16.06							-2.27	-3.48	0.77	-1.82	-1.97	-5.06							
14-Jan	7:00AM	22.42	21.56	14.35	23.31	25.42	16.07							-2.31	-3.32	0.76	-1.83	-2.04	-5.07							
14-Jan	9:00AM	22.30	21.66	14.34	23.52	25.35	16.10							-2.19	-3.42	0.77	-2.04	-1.97	-5.10							
14-Jan	11:00AM	22.28	21.70	14.35	23.22	25.35	16.08							-2.17	-3.46	0.76	-1.74	-1.97	-5.08							
14-Jan	1:00PM	22.28	21.70	14.35	23.27	25.36	16.10							-2.17	-3.46	0.76	-1.79	-1.98	-5.10							
14-Jan	3:00PM	22.29	21.68	14.38	23.39	25.38	16.18							-2.18	-3.44	0.73	-1.91	-2.00	-5.18							
14-Jan	5:00PM	22.46	21.93	14.40	23.53	25.56	16.39							-2.35	-3.69	0.71	-2.05	-2.18	-5.39							
14-Jan	7:00PM	22.49	21.94	14.42	23.57	25.59	16.40							-2.38	-3.70	0.69	-2.09	-2.21	-5.40							
14-Jan	9:00PM	22.49	21.96	14.45	23.65	25.60	16.43							-2.38	-3.72	0.66	-2.17	-2.22	-5.43							
14-Jan	11:00PM	22.53	21.97	14.44	23.61	25.61	16.41							-2.42	-3.73	0.67	-2.13	-2.23	-5.41							

DATE	Location	WEST	SOUTH	ON SIDEWALK	EAST 194	NORTH 183	within site	within site	big pit	small pit	North	East	South	GROUNDWATER ELEVATIONS												
	MW#	MW-1	MW-2	MW-3	MW-4	MW-5	MW-6	MW-7	MW-8	MW-9	MW-11	MW-12	MW-13	MW-1	MW-2	MW-3	MW-4	MW-5	MW-6	MW-7	MW-8	MW-9	MW-11	MW-12	MW-13	
	Top El (ft)	20.11	18.24	15.11	21.48	23.38	11	3.56	-7.39	-5.03	15.95	15.47	20.85	EL (ft)	EL (ft)	EL (ft)	EL (ft)	EL (ft)	EL (ft)	EL (ft)	EL (ft)	EL (ft)	EL (ft)	EL (ft)	EL (ft)	EL (ft)
TIME	Water Level Depth (ft)	Water Level Depth (ft)	Water Level Depth (ft)	Water Level Depth (ft)	Water Level Depth (ft)	Water Level Depth (ft)	Water Level Depth (ft)	Water Level Depth (ft)	Water Level Depth (ft)	Water Level Depth (ft)	Water Level Depth (ft)	Water Level Depth (ft)	Water Level Depth (ft)	EL (ft)	EL (ft)	EL (ft)	EL (ft)	EL (ft)	EL (ft)	EL (ft)	EL (ft)	EL (ft)	EL (ft)	EL (ft)	EL (ft)	EL (ft)
15-Jan	1:00AM	22.53	21.97	14.46	23.60	25.60	16.40							-2.42	-3.73	0.65	-2.12	-2.22	-5.40							
15-Jan	3:00AM	22.53	22.04	14.50	23.60	25.62	16.47							-2.42	-3.80	0.61	-2.12	-2.24	-5.47							
15-Jan	5:00AM	22.63	22.03	14.49	23.64	25.64	16.52							-2.52	-3.79	0.62	-2.16	-2.26	-5.52							
15-Jan	7:00AM	22.69	22.07	14.53	23.72	25.70	16.57							-2.58	-3.83	0.58	-2.24	-2.32	-5.57							
15-Jan	9:00AM	22.68	22.07	14.53	23.71	25.67	16.59							-2.57	-3.83	0.58	-2.23	-2.29	-5.59							
15-Jan	11:00AM	22.74	22.07	14.53	23.75	25.80	16.67							-2.63	-3.83	0.58	-2.27	-2.42	-5.67							
15-Jan	1:00PM	22.74	22.05	14.53	23.75	25.73	16.63							-2.63	-3.81	0.58	-2.27	-2.35	-5.63							
15-Jan	3:00PM	22.73	22.11	14.54	23.78	25.88	16.59							-2.62	-3.87	0.57	-2.30	-2.50	-5.59							
15-Jan	5:00PM	22.72	22.08	14.57	23.75	25.86	16.57							-2.61	-3.84	0.54	-2.27	-2.48	-5.57							
15-Jan	7:00PM	22.70	22.09	14.55	23.72	25.85	16.54							-2.59	-3.85	0.56	-2.24	-2.47	-5.54							
15-Jan	9:00PM	22.70	22.08	14.55	23.73	25.83	16.58							-2.59	-3.84	0.56	-2.25	-2.45	-5.58							
15-Jan	11:00PM	22.69	22.10	14.56	23.71	25.81	16.51							-2.58	-3.86	0.55	-2.23	-2.43	-5.51							
16-Jan	1:00AM	22.68	22.08	14.56	23.72	25.80	16.51							-2.57	-3.84	0.55	-2.24	-2.42	-5.51							
16-Jan	3:00AM	22.68	22.05	14.57	23.72	25.80	16.50							-2.57	-3.81	0.54	-2.24	-2.42	-5.50							
16-Jan	5:00AM	22.68	22.06	14.57	23.70	25.79	16.50							-2.57	-3.82	0.54	-2.22	-2.41	-5.50							
16-Jan	7:00AM	22.69	22.08	14.57	23.69	25.76	16.52							-2.58	-3.84	0.54	-2.21	-2.38	-5.52							
16-Jan	9:00AM	22.68	22.06	14.57	23.67	25.76	16.53							-2.57	-3.82	0.54	-2.19	-2.38	-5.53							
16-Jan	11:00AM	22.68	22.06	14.58	23.69	25.76	16.52							-2.57	-3.82	0.53	-2.21	-2.38	-5.52							
16-Jan	1:00PM	22.68	22.06	14.58	23.69	25.76	16.52							-2.57	-3.82	0.53	-2.21	-2.38	-5.52							
16-Jan	3:00PM	22.68	22.06	14.57	23.70	25.74	16.52							-2.57	-3.82	0.54	-2.22	-2.36	-5.52							
16-Jan	5:00PM	22.70	22.05	14.64	23.70	25.73	16.50							-2.59	-3.81	0.47	-2.22	-2.35	-5.50							
16-Jan	7:00PM	22.69	22.05	14.69	23.75	25.73	16.51							-2.58	-3.81	0.42	-2.27	-2.35	-5.51							
16-Jan	9:00PM	22.68	22.05	14.69	23.73	25.74	16.54							-2.57	-3.81	0.42	-2.25	-2.36	-5.54							
16-Jan	11:00PM	22.69	22.07	14.69	23.73	25.73	16.54							-2.58	-3.83	0.42	-2.25	-2.35	-5.54							

DATE	Location	WEST	SOUTH	ON SIDEWALK	EAST 194	NORTH 183	within site	within site	big pit	small pit	North	East	South	GROUNDWATER ELEVATIONS												
	MW#	MW-1	MW-2	MW-3	MW-4	MW-5	MW-6	MW-7	MW-8	MW-9	MW-11	MW-12	MW-13	MW-1	MW-2	MW-3	MW-4	MW-5	MW-6	MW-7	MW-8	MW-9	MW-11	MW-12	MW-13	
	Top El (ft)	20.11	18.24	15.11	21.48	23.38	11	3.56	-7.39	-5.03	15.95	15.47	20.85	EL (ft)	EL (ft)	EL (ft)	EL (ft)	EL (ft)	EL (ft)	EL (ft)	EL (ft)	EL (ft)	EL (ft)	EL (ft)	EL (ft)	EL (ft)
TIME	Water Level Depth (ft)	Water Level Depth (ft)	Water Level Depth (ft)	Water Level Depth (ft)	Water Level Depth (ft)	Water Level Depth (ft)	Water Level Depth (ft)	Water Level Depth (ft)	Water Level Depth (ft)	Water Level Depth (ft)	Water Level Depth (ft)	Water Level Depth (ft)	Water Level Depth (ft)													
17-Jan	1:00AM	22.75	22.12	14.65	23.74	25.80	16.54							-2.64	-3.88	0.46	-2.26	-2.42	-5.54							
17-Jan	3:00AM	22.76	22.14	14.68	23.75	25.80	16.57							-2.65	-3.90	0.43	-2.27	-2.42	-5.57							
17-Jan	5:00AM	22.77	22.16	14.70	23.76	25.80	16.60							-2.66	-3.92	0.41	-2.28	-2.42	-5.60							
17-Jan	7:00AM	22.79	22.17	14.70	23.77	25.83	16.66							-2.68	-3.93	0.41	-2.29	-2.45	-5.66							
17-Jan	9:00AM	22.82	22.20	14.70	23.80	25.84	16.70							-2.71	-3.96	0.41	-2.32	-2.46	-5.70							
17-Jan	11:00AM	22.82	22.20	14.71	23.78	25.84	16.73							-2.71	-3.96	0.40	-2.30	-2.46	-5.73							
17-Jan	1:00PM	22.82	22.20	14.71	23.78	25.83	16.73							-2.71	-3.96	0.40	-2.30	-2.45	-5.73							
17-Jan	3:00PM	22.76	22.23	14.71			16.70							-2.65	-3.99	0.40			-5.70							
17-Jan	5:00PM	22.70	22.25	14.73			16.70							-2.59	-4.01	0.38			-5.70							
17-Jan	7:00PM	22.80	22.26	14.75			16.75							-2.69	-4.02	0.36			-5.75							
17-Jan	9:00PM	22.83	22.26	14.76			16.77							-2.72	-4.02	0.35			-5.77							
17-Jan	11:00PM	22.86	22.27	14.78			16.75							-2.75	-4.03	0.33			-5.75							
18-Jan	1:00AM	22.90	22.29	14.75			16.78							-2.79	-4.05	0.36			-5.78							
18-Jan	3:00AM	22.87	22.32	14.77			16.81							-2.76	-4.08	0.34			-5.81							
18-Jan	5:00AM	22.90	22.33	14.75			16.83							-2.79	-4.09	0.36			-5.83							
18-Jan	7:00AM	22.85	22.31	14.76			16.85							-2.74	-4.07	0.35			-5.85							
18-Jan	9:00AM	22.83	22.30	14.77			16.84							-2.72	-4.06	0.34			-5.84							
18-Jan	11:00AM	22.90	22.29	14.66			16.82							-2.79	-4.05	0.45			-5.82							
18-Jan	1:00PM	22.88	22.30	14.75			16.78							-2.77	-4.06	0.36			-5.78							
18-Jan	3:00PM	22.86	22.31	14.75			16.79							-2.75	-4.07	0.36			-5.79							
18-Jan	5:00PM	22.87	22.33	14.74			16.79							-2.76	-4.09	0.37			-5.79							
18-Jan	7:00PM	22.87	22.31	14.78			16.78							-2.76	-4.07	0.33			-5.78							
18-Jan	9:00PM	22.86	22.26	14.79			16.80							-2.75	-4.02	0.32			-5.80							
18-Jan	11:00PM	22.82	22.26	14.78			16.76							-2.71	-4.02	0.33			-5.76							

DATE	Location	WEST	SOUTH	ON SIDEWALK	EAST 194	NORTH 183	within site	within site	big pit	small pit	North	East	South	GROUNDWATER ELEVATIONS											
	MW#	MW-1	MW-2	MW-3	MW-4	MW-5	MW-6	MW-7	MW-8	MW-9	MW-11	MW-12	MW-13	MW-1	MW-2	MW-3	MW-4	MW-5	MW-6	MW-7	MW-8	MW-9	MW-11	MW-12	MW-13
	Top El (ft)	20.11	18.24	15.11	21.48	23.38	11	3.56	-7.39	-5.03	15.95	15.47	20.85	EL (ft)	EL (ft)	EL (ft)	EL (ft)	EL (ft)	EL (ft)	EL (ft)	EL (ft)	EL (ft)	EL (ft)	EL (ft)	EL (ft)
TIME	Water Level Depth (ft)	Water Level Depth (ft)	Water Level Depth (ft)	Water Level Depth (ft)	Water Level Depth (ft)	Water Level Depth (ft)	Water Level Depth (ft)	Water Level Depth (ft)	Water Level Depth (ft)	Water Level Depth (ft)	Water Level Depth (ft)	Water Level Depth (ft)	Water Level Depth (ft)												
19-Jan	1:00AM	22.79	22.15	14.77			16.64							-2.68	-3.91	0.34			-5.64						
19-Jan	3:00AM	22.80	22.15	14.77			16.61							-2.69	-3.91	0.34			-5.61						
19-Jan	5:00AM	22.78	22.16	14.78			16.63							-2.67	-3.92	0.33			-5.63						
19-Jan	7:00AM	22.80	22.17	14.78			16.63							-2.69	-3.93	0.33			-5.63						
19-Jan	9:00AM	22.82	22.18	14.79			16.64							-2.71	-3.94	0.32			-5.64						
19-Jan	11:00AM	22.82	22.20	14.81			16.66							-2.71	-3.96	0.30			-5.66						
19-Jan	1:00PM	22.83	22.19	14.80			16.65							-2.72	-3.95	0.31			-5.65						
19-Jan	3:00PM	22.85	22.21	14.82			16.67							-2.74	-3.97	0.29			-5.67						
19-Jan	5:00PM	22.85	22.24	14.82			16.69							-2.74	-4.00	0.29			-5.69						
19-Jan	7:00PM	22.86	22.26	14.84			16.71							-2.75	-4.02	0.27			-5.71						
19-Jan	9:00PM	22.87	22.27	14.85			16.73							-2.76	-4.03	0.26			-5.73						
19-Jan	11:00PM	22.94	22.28	14.88			16.74							-2.83	-4.04	0.23			-5.74						
20-Jan	1:00AM	22.94	22.27	14.90			16.72							-2.83	-4.03	0.21			-5.72						
20-Jan	3:00AM	22.95	22.29	14.93			16.73							-2.84	-4.05	0.18			-5.73						
20-Jan	5:00AM	22.95	22.32	14.94			16.77							-2.84	-4.08	0.17			-5.77						
20-Jan	7:00AM	22.96	22.33	14.93			16.82							-2.85	-4.09	0.18			-5.82						
20-Jan	9:00AM	22.98	22.33	14.93			16.82							-2.87	-4.09	0.18			-5.82						
20-Jan	11:00AM	22.95	22.32	14.94			16.85							-2.84	-4.08	0.17			-5.85						
20-Jan	1:00PM	22.94	22.33	14.94			16.83							-2.83	-4.09	0.17			-5.83						
20-Jan	3:00PM	22.96	22.34	14.95			16.80							-2.85	-4.10	0.16			-5.80						
20-Jan	5:00PM	22.97	22.35	14.96			16.82							-2.86	-4.11	0.15			-5.82						
20-Jan	7:00PM	22.97	22.38	14.98			16.82							-2.86	-4.14	0.13			-5.82						
20-Jan	9:00PM	23.00	22.40	14.98			16.82							-2.89	-4.16	0.13			-5.82						
20-Jan	11:00PM	23.02	22.4	14.98			16.82							-2.91	-4.16	0.13			-5.82						

DATE	Location	WEST	SOUTH	ON SIDEWALK	EAST 194	NORTH 183	within site	within site	big pit	small pit	North	East	South	GROUNDWATER ELEVATIONS												
	MW#	MW-1	MW-2	MW-3	MW-4	MW-5	MW-6	MW-7	MW-8	MW-9	MW-11	MW-12	MW-13	MW-1	MW-2	MW-3	MW-4	MW-5	MW-6	MW-7	MW-8	MW-9	MW-11	MW-12	MW-13	
	Top El (ft)	20.11	18.24	15.11	21.48	23.38	11	3.56	-7.39	-5.03	15.95	15.47	20.85	EL (ft)	EL (ft)	EL (ft)	EL (ft)	EL (ft)	EL (ft)	EL (ft)	EL (ft)	EL (ft)	EL (ft)	EL (ft)	EL (ft)	EL (ft)
TIME	Water Level Depth (ft)	Water Level Depth (ft)	Water Level Depth (ft)	Water Level Depth (ft)	Water Level Depth (ft)	Water Level Depth (ft)	Water Level Depth (ft)	Water Level Depth (ft)	Water Level Depth (ft)	Water Level Depth (ft)	Water Level Depth (ft)	Water Level Depth (ft)	Water Level Depth (ft)													
21-Jan	1:00AM	23.03	22.41	14.99			16.83							-2.92	-4.17	0.12			-5.83							
21-Jan	3:00AM	23.04	22.40	15.00			16.84							-2.93	-4.16	0.11			-5.84							
21-Jan	5:00AM	23.03	22.40	15.01			16.84							-2.92	-4.16	0.10			-5.84							
21-Jan	7:00AM	23.04	22.40	15.02			16.84							-2.93	-4.16	0.09			-5.84							
21-Jan	9:00AM	23.04	22.40	15.02			16.86							-2.93	-4.16	0.09			-5.86							
21-Jan	11:00AM	23.05	22.40	15.02			16.90							-2.94	-4.16	0.09			-5.90							
21-Jan	1:00PM	23.07	22.40	15.01			16.90							-2.96	-4.16	0.10			-5.90							
21-Jan	3:00PM	23.06	22.41	15.01			16.90							-2.95	-4.17	0.10			-5.90							
21-Jan	5:00PM	23.07	22.41	15.03			16.90							-2.96	-4.17	0.08			-5.90							
21-Jan	7:00PM	23.08	22.42	15.05			16.89							-2.97	-4.18	0.06			-5.89							
21-Jan	9:00PM	23.07	22.44	15.07			16.87							-2.96	-4.20	0.04			-5.87							
21-Jan	11:00PM	23.07	22.44	15.05			16.86							-2.96	-4.20	0.06			-5.86							
22-Jan	1:00AM	23.08	22.44	15.07			16.87							-2.97	-4.20	0.04			-5.87							
22-Jan	3:00AM	23.10	22.43	15.07			16.88							-2.99	-4.19	0.04			-5.88							
22-Jan	5:00AM	23.11	22.42	15.08			16.87							-3.00	-4.18	0.03			-5.87							
22-Jan	7:00AM	23.09	22.43	14.93			16.90							-2.98	-4.19	0.18			-5.90							
22-Jan	9:00AM	23.08	22.42	14.90			16.84							-2.97	-4.18	0.21			-5.84							
22-Jan	11:00AM	23.07	22.42	14.98			16.89							-2.96	-4.18	0.13			-5.89							
22-Jan	1:00PM	23.07	22.43	15.01			16.95							-2.96	-4.19	0.10			-5.95							
22-Jan	3:00PM	23.06	22.44	15.04			16.94							-2.95	-4.20	0.07			-5.94							
22-Jan	5:00PM	23.11	22.43	15.09			16.97							-3.00	-4.19	0.02			-5.97							
22-Jan	7:00PM	23.12	22.45	15.13			16.88							-3.01	-4.21	-0.02			-5.88							
22-Jan	9:00PM	23.11	22.45	15.15			16.89							-3.00	-4.21	-0.04			-5.89							
22-Jan	11:00PM	23.12	22.46	15.13			16.9							-3.01	-4.22	-0.02			-5.90							

DATE	Location	WEST	SOUTH	ON SIDEWALK	EAST 194	NORTH 183	within site	within site	big pit	small pit	North	East	South	GROUNDWATER ELEVATIONS												
	MW#	MW-1	MW-2	MW-3	MW-4	MW-5	MW-6	MW-7	MW-8	MW-9	MW-11	MW-12	MW-13	MW-1	MW-2	MW-3	MW-4	MW-5	MW-6	MW-7	MW-8	MW-9	MW-11	MW-12	MW-13	
	Top El (ft)	20.11	18.24	15.11	21.48	23.38	11	3.56	-7.39	-5.03	15.95	15.47	20.85	EL (ft)	EL (ft)	EL (ft)	EL (ft)	EL (ft)	EL (ft)	EL (ft)	EL (ft)	EL (ft)	EL (ft)	EL (ft)	EL (ft)	EL (ft)
TIME	Water Level Depth (ft)	Water Level Depth (ft)	Water Level Depth (ft)	Water Level Depth (ft)	Water Level Depth (ft)	Water Level Depth (ft)	Water Level Depth (ft)	Water Level Depth (ft)	Water Level Depth (ft)	Water Level Depth (ft)	Water Level Depth (ft)	Water Level Depth (ft)	Water Level Depth (ft)													
23-Jan	1:00AM	23.13	22.46	15.14			16.90							-3.02	-4.22	-0.03			-5.90							
23-Jan	3:00AM	23.11	22.47	15.14			16.89							-3.00	-4.23	-0.03			-5.89							
23-Jan	5:00AM	23.04	22.46	15.12			16.88							-2.93	-4.22	-0.01			-5.88							
23-Jan	7:00AM	23.05	22.45	15.10			16.90							-2.94	-4.21	0.01			-5.90							
23-Jan	9:00AM	23.07	22.45	15.15			16.89							-2.96	-4.21	-0.04			-5.89							
23-Jan	11:00AM	23.06	22.48	15.18			16.88							-2.95	-4.24	-0.07			-5.88							
23-Jan	1:00PM	23.07	22.46	15.19			16.87							-2.96	-4.22	-0.08			-5.87							
23-Jan	3:00PM	22.83	22.45	15.15			16.68							-2.72	-4.21	-0.04			-5.68							
23-Jan	5:00PM	22.84	22.23	15.11			16.67							-2.73	-3.99	0.00			-5.67							
23-Jan	7:00PM	22.89	22.17	15.20			16.70							-2.78	-3.93	-0.09			-5.70							
23-Jan	9:00PM	22.90	22.18	15.19			16.71							-2.79	-3.94	-0.08			-5.71							
23-Jan	11:00PM	22.89	22.19	15.20			16.72							-2.78	-3.95	-0.09			-5.72							
24-Jan	1:00AM	22.90	22.20	15.20			6.72							-2.79	-3.96	-0.09			4.28							
24-Jan	3:00AM	22.91	22.20	15.21			16.73							-2.80	-3.96	-0.10			-5.73							
24-Jan	5:00AM	22.92	22.21	15.20			16.72							-2.81	-3.97	-0.09			-5.72							
24-Jan	7:00AM	22.93	22.22	15.20			16.72							-2.82	-3.98	-0.09			-5.72							
24-Jan	9:00AM	22.92	22.23	15.21			16.73							-2.81	-3.99	-0.10			-5.73							
24-Jan	11:00AM	22.91	22.23	15.20			16.73							-2.80	-3.99	-0.09			-5.73							
24-Jan	1:00PM	22.89	22.22	15.20			16.73							-2.78	-3.98	-0.09			-5.73							
24-Jan	3:00PM	22.89	22.19	15.22			16.73							-2.78	-3.95	-0.11			-5.73							
24-Jan	5:00PM	22.87	22.17	15.23			16.67							-2.76	-3.93	-0.12			-5.67							
24-Jan	7:00PM	22.90	22.15	15.21			16.63							-2.79	-3.91	-0.10			-5.63							
24-Jan	9:00PM	22.91	22.18	15.24			16.60							-2.80	-3.94	-0.13			-5.60							
24-Jan	11:00PM	22.91	22.2	15.22			16.65							-2.80	-3.96	-0.11			-5.65							

DATE	TIME	Location	WEST	SOUTH	ON SIDEWALK	EAST 194	NORTH 183	within site	within site	big pit	small pit	North	East	South	GROUNDWATER ELEVATIONS											
		MW#	MW-1	MW-2	MW-3	MW-4	MW-5	MW-6	MW-7	MW-8	MW-9	MW-11	MW-12	MW-13	MW-1	MW-2	MW-3	MW-4	MW-5	MW-6	MW-7	MW-8	MW-9	MW-11	MW-12	MW-13
		Top El (ft)	20.11	18.24	15.11	21.48	23.38	11	3.56	-7.39	-5.03	15.95	15.47	20.85	EL (ft)	EL (ft)	EL (ft)	EL (ft)	EL (ft)	EL (ft)	EL (ft)	EL (ft)	EL (ft)	EL (ft)	EL (ft)	EL (ft)
25-Jan	1:00AM	22.91	22.19	15.22			16.67								-2.80	-3.95	-0.11			-5.67						
25-Jan	3:00AM	22.90	22.17	15.22			16.67								-2.79	-3.93	-0.11			-5.67						
25-Jan	5:00AM	22.89	22.17	15.21			16.66								-2.78	-3.93	-0.10			-5.66						
25-Jan	7:00AM	22.87	22.10	15.22			16.60								-2.76	-3.86	-0.11			-5.60						
25-Jan	9:00AM	22.85	22.09	15.21			16.43								-2.74	-3.85	-0.10			-5.43						
25-Jan	11:00AM	22.78	22.05	15.20			16.29								-2.67	-3.81	-0.09			-5.29						
25-Jan	1:00PM	22.73	22.01	15.20			16.19								-2.62	-3.77	-0.09			-5.19						
25-Jan	3:00PM	22.74	21.99	15.20			16.25								-2.63	-3.75	-0.09			-5.25						
25-Jan	5:00PM	22.74	21.98	15.20			16.25								-2.63	-3.74	-0.09			-5.25						
25-Jan	7:00PM	22.75	21.97	15.21			16.27								-2.64	-3.73	-0.10			-5.27						
25-Jan	9:00PM	22.80	21.98	15.20			16.41								-2.69	-3.74	-0.09			-5.41						
25-Jan	11:00PM	22.75	21.98	15.20			16.42								-2.64	-3.74	-0.09			-5.42						
26-Jan	1:00AM	22.72	21.99	15.21			16.44								-2.61	-3.75	-0.10			-5.44						
26-Jan	3:00AM	22.74	22.02	15.20			16.45								-2.63	-3.78	-0.09			-5.45						
26-Jan	5:00AM	22.74	22.01	15.20			16.46								-2.63	-3.77	-0.09			-5.46						
26-Jan	7:00AM	22.70	21.94	15.20			16.40								-2.59	-3.70	-0.09			-5.40						
26-Jan	9:00AM	22.71	21.95	15.20			16.41								-2.60	-3.71	-0.09			-5.41						
26-Jan	11:00AM	22.72	21.95	15.20			16.41								-2.61	-3.71	-0.09			-5.41						
26-Jan	1:00PM	22.72	21.90	15.21			16.42								-2.61	-3.66	-0.10			-5.42						
26-Jan	3:00PM	22.71	21.93	15.21			16.35								-2.60	-3.69	-0.10			-5.35						
26-Jan	5:00PM	22.75	22.00	15.20			16.45								-2.64	-3.76	-0.09			-5.45						
26-Jan	7:00PM	22.73	22.01	15.25			16.44								-2.62	-3.77	-0.14			-5.44						
26-Jan	9:00PM	22.72	22.00	15.24			16.45								-2.61	-3.76	-0.13			-5.45						
26-Jan	11:00PM	22.7	21.93	15.26			16.46								-2.59	-3.69	-0.15			-5.46						

DATE	Location	WEST	SOUTH	ON SIDEWALK	EAST 194	NORTH 183	within site	within site	big pit	small pit	North	East	South	GROUNDWATER ELEVATIONS												
	MW#	MW-1	MW-2	MW-3	MW-4	MW-5	MW-6	MW-7	MW-8	MW-9	MW-11	MW-12	MW-13	MW-1	MW-2	MW-3	MW-4	MW-5	MW-6	MW-7	MW-8	MW-9	MW-11	MW-12	MW-13	
	Top El (ft)	20.11	18.24	15.11	21.48	23.38	11	3.56	-7.39	-5.03	15.95	15.47	20.85	EL (ft)	EL (ft)	EL (ft)	EL (ft)	EL (ft)	EL (ft)	EL (ft)	EL (ft)	EL (ft)	EL (ft)	EL (ft)	EL (ft)	EL (ft)
TIME	Water Level Depth (ft)	Water Level Depth (ft)	Water Level Depth (ft)	Water Level Depth (ft)	Water Level Depth (ft)	Water Level Depth (ft)	Water Level Depth (ft)	Water Level Depth (ft)	Water Level Depth (ft)	Water Level Depth (ft)	Water Level Depth (ft)	Water Level Depth (ft)	Water Level Depth (ft)													
27-Jan	1:00AM	22.69	21.88	15.27			16.39							-2.58	-3.64	-0.16			-5.39							
27-Jan	3:00AM	22.67	21.82	15.28			16.37							-2.56	-3.58	-0.17			-5.37							
27-Jan	5:00AM	22.70	21.89	15.26			16.33							-2.59	-3.65	-0.15			-5.33							
27-Jan	7:00AM	22.69	21.90	15.28			16.33							-2.58	-3.66	-0.17			-5.33							
27-Jan	9:00AM	22.70	21.89	15.28			16.21							-2.59	-3.65	-0.17			-5.21							
27-Jan	11:00AM	22.68	21.90	15.23			16.36							-2.57	-3.66	-0.12			-5.36							
27-Jan	1:00PM	22.55	21.92	15.22			16.40							-2.44	-3.68	-0.11			-5.40							
27-Jan	3:00PM	22.69	21.93	15.25			16.30							-2.58	-3.69	-0.14			-5.30							
27-Jan	5:00PM	22.74	21.92	15.26			16.28							-2.63	-3.68	-0.15			-5.28							
27-Jan	7:00PM	22.73	21.96	15.28			16.28							-2.62	-3.72	-0.17			-5.28							
27-Jan	9:00PM	22.75	21.99	15.27			16.31							-2.64	-3.75	-0.16			-5.31							
27-Jan	11:00PM	22.76	22.00	15.27			16.33							-2.65	-3.76	-0.16			-5.33							
28-Jan	1:00AM	22.76	22.01	15.28			16.38							-2.65	-3.77	-0.17			-5.38							
28-Jan	3:00AM	22.77	22.00	15.30			16.41							-2.66	-3.76	-0.19			-5.41							
28-Jan	5:00AM	22.76	22.00	15.28			16.45							-2.65	-3.76	-0.17			-5.45							
28-Jan	7:00AM	22.77	22.01	15.21			16.46							-2.66	-3.77	-0.10			-5.46							
28-Jan	9:00AM	22.89	22.01	15.28			16.49							-2.78	-3.77	-0.17			-5.49							
28-Jan	11:00AM	22.81	22.02	15.29			16.52							-2.70	-3.78	-0.18			-5.52							
28-Jan	1:00PM	22.65	21.95	15.30			16.47							-2.54	-3.71	-0.19			-5.47							
28-Jan	3:00PM	22.71	22.00	15.31			16.50							-2.60	-3.76	-0.20			-5.50							
28-Jan	5:00PM	22.79	22.04	15.34			16.53							-2.68	-3.80	-0.23			-5.53							
28-Jan	7:00PM	22.82	22.04	15.35			16.44							-2.71	-3.80	-0.24			-5.44							
28-Jan	9:00PM	22.83	22.04	15.35			16.45							-2.72	-3.80	-0.24			-5.45							
28-Jan	11:00PM	22.84	22.03	15.35			16.46							-2.73	-3.79	-0.24			-5.46							

DATE	Location	WEST	SOUTH	ON SIDEWALK	EAST 194	NORTH 183	within site	within site	big pit	small pit	North	East	South	GROUNDWATER ELEVATIONS												
	MW#	MW-1	MW-2	MW-3	MW-4	MW-5	MW-6	MW-7	MW-8	MW-9	MW-11	MW-12	MW-13	MW-1	MW-2	MW-3	MW-4	MW-5	MW-6	MW-7	MW-8	MW-9	MW-11	MW-12	MW-13	
	Top El (ft)	20.11	18.24	15.11	21.48	23.38	11	3.56	-7.39	-5.03	15.95	15.47	20.85	EL (ft)	EL (ft)	EL (ft)	EL (ft)	EL (ft)	EL (ft)	EL (ft)	EL (ft)	EL (ft)	EL (ft)	EL (ft)	EL (ft)	EL (ft)
TIME	Water Level Depth (ft)	Water Level Depth (ft)	Water Level Depth (ft)	Water Level Depth (ft)	Water Level Depth (ft)	Water Level Depth (ft)	Water Level Depth (ft)	Water Level Depth (ft)	Water Level Depth (ft)	Water Level Depth (ft)	Water Level Depth (ft)	Water Level Depth (ft)	Water Level Depth (ft)													
29-Jan	1:00AM	22.82	22.04	15.36			16.48							-2.71	-3.80	-0.25			-5.48							
29-Jan	3:00AM	22.84	22.06	15.38			16.50							-2.73	-3.82	-0.27			-5.50							
29-Jan	5:00AM	22.84	22.05	15.34			16.35							-2.73	-3.81	-0.23			-5.35							
29-Jan	7:00AM	22.83	22.04	15.35			16.30							-2.72	-3.80	-0.24			-5.30							
29-Jan	9:00AM	22.89	22.09	15.33			16.48							-2.78	-3.85	-0.22			-5.48							
29-Jan	11:00AM	22.85	22.06	15.32			16.56							-2.74	-3.82	-0.21			-5.56							
29-Jan	1:00PM	22.86	22.04	15.35			16.58							-2.75	-3.80	-0.24			-5.58							
29-Jan	3:00PM	22.84	22.05	15.34			16.57							-2.73	-3.81	-0.23			-5.57							
29-Jan	5:00PM	22.84	22.12	15.36			16.60							-2.73	-3.88	-0.25			-5.60							
29-Jan	7:00PM	22.87	22.16	15.38			16.62							-2.76	-3.92	-0.27			-5.62							
29-Jan	9:00PM	22.91	22.18	15.37			16.64							-2.80	-3.94	-0.26			-5.64							
29-Jan	11:00PM	22.92	22.18	15.38			16.64							-2.81	-3.94	-0.27			-5.64							
30-Jan	1:00AM	22.94	22.20	15.40			16.65							-2.83	-3.96	-0.29			-5.65							
30-Jan	3:00AM	22.93	22.21	15.42			16.65							-2.82	-3.97	-0.31			-5.65							
30-Jan	5:00AM	22.93	22.23	15.43			16.65							-2.82	-3.99	-0.32			-5.65							
30-Jan	7:00AM	22.90	22.15	15.40			16.70							-2.79	-3.91	-0.29			-5.70							
30-Jan	9:00AM	22.94	22.20	15.41			16.72							-2.83	-3.96	-0.30			-5.72							
30-Jan	11:00AM	22.95	22.21	15.40			16.72							-2.84	-3.97	-0.29			-5.72							
30-Jan	1:00PM	22.96	22.22	15.41			16.72							-2.85	-3.98	-0.30			-5.72							
30-Jan	3:00PM	22.95	22.21	15.44			16.73							-2.84	-3.97	-0.33			-5.73							
30-Jan	5:00PM	22.94	22.22	15.45			16.76							-2.83	-3.98	-0.34			-5.76							
30-Jan	7:00PM	22.97	22.24	15.45			16.79							-2.86	-4.00	-0.34			-5.79							
30-Jan	9:00PM	22.96	22.22	15.46			16.65							-2.85	-3.98	-0.35			-5.65							
30-Jan	11:00PM	22.96	22.2	15.47			16.65							-2.85	-3.96	-0.36			-5.65							

DATE	Location	WEST	SOUTH	ON SIDEWALK	EAST 194	NORTH 183	within site	within site	big pit	small pit	North	East	South	GROUNDWATER ELEVATIONS											
	MW#	MW-1	MW-2	MW-3	MW-4	MW-5	MW-6	MW-7	MW-8	MW-9	MW-11	MW-12	MW-13	MW-1	MW-2	MW-3	MW-4	MW-5	MW-6	MW-7	MW-8	MW-9	MW-11	MW-12	MW-13
	Top El (ft)	20.11	18.24	15.11	21.48	23.38	11	3.56	-7.39	-5.03	15.95	15.47	20.85	EL (ft)	EL (ft)	EL (ft)	EL (ft)	EL (ft)	EL (ft)	EL (ft)	EL (ft)	EL (ft)	EL (ft)	EL (ft)	EL (ft)
TIME	Water Level Depth (ft)	Water Level Depth (ft)	Water Level Depth (ft)	Water Level Depth (ft)	Water Level Depth (ft)	Water Level Depth (ft)	Water Level Depth (ft)	Water Level Depth (ft)	Water Level Depth (ft)	Water Level Depth (ft)	Water Level Depth (ft)	Water Level Depth (ft)	Water Level Depth (ft)	EL (ft)	EL (ft)	EL (ft)	EL (ft)	EL (ft)	EL (ft)	EL (ft)	EL (ft)	EL (ft)	EL (ft)	EL (ft)	EL (ft)
31-Jan	1:00AM	22.96	22.21	15.46			16.66							-2.85	-3.97	-0.35			-5.66						
31-Jan	3:00AM	22.95	22.20	15.45			16.64							-2.84	-3.96	-0.34			-5.64						
31-Jan	5:00AM	22.97	22.19	15.46			16.64							-2.86	-3.95	-0.35			-5.64						
31-Jan	7:00AM	22.85	22.12	15.45			16.70							-2.74	-3.88	-0.34			-5.70						
31-Jan	9:00AM	22.70	22.00	15.43			16.68							-2.59	-3.76	-0.32			-5.68						
31-Jan	11:00AM	22.80	22.10	15.44			16.86							-2.69	-3.86	-0.33			-5.86						
31-Jan	1:00PM	21.75	20.42	15.34			16.17							-1.64	-2.18	-0.23			-5.17						
31-Jan	3:00PM	21.58	20.68	15.36			15.30							-1.47	-2.44	-0.25			-4.30						
31-Jan	5:00PM	21.89	20.90	15.34			15.35							-1.78	-2.66	-0.23			-4.35						
31-Jan	7:00PM	21.86	20.90	15.33			15.33							-1.75	-2.66	-0.22			-4.33						
31-Jan	9:00PM	21.82	20.86	15.29			15.32							-1.71	-2.62	-0.18			-4.32						
31-Jan	11:00PM	21.78	20.71	15.25			15.30							-1.67	-2.47	-0.14			-4.30						
1-Feb	1:00AM	21.77	20.56	15.22			15.23							-1.66	-2.32	-0.11			-4.23						
1-Feb	3:00AM	21.71	20.49	15.20			15.14							-1.60	-2.25	-0.09			-4.14						
1-Feb	5:00AM	21.67	20.38	15.19			15.09							-1.56	-2.14	-0.08			-4.09						
1-Feb	7:00AM	21.70	20.64	15.18			14.80							-1.59	-2.40	-0.07			-3.80						
1-Feb	9:00AM	21.68	20.59	15.16			14.79							-1.57	-2.35	-0.05			-3.79						
1-Feb	11:00AM	21.66	20.58	15.14			14.78							-1.55	-2.34	-0.03			-3.78						
1-Feb	1:00PM	21.65	20.57	15.14			14.78							-1.54	-2.33	-0.03			-3.78						
1-Feb	3:00PM	21.65	20.58	15.16			14.77							-1.54	-2.34	-0.05			-3.77						
1-Feb	5:00PM	21.63	20.57	15.16			14.76							-1.52	-2.33	-0.05			-3.76						
1-Feb	7:00PM	21.64	20.59	15.18			14.75							-1.53	-2.35	-0.07			-3.75						
1-Feb	9:00PM	21.65	20.61	15.16			14.77							-1.54	-2.37	-0.05			-3.77						
1-Feb	11:00PM	21.57	20.52	15.16			14.79							-1.46	-2.28	-0.05			-3.79						

DATE	Location	WEST	SOUTH	ON SIDEWALK	EAST 194	NORTH 183	within site	within site	big pit	small pit	North	East	South	GROUNDWATER ELEVATIONS												
	MW#	MW-1	MW-2	MW-3	MW-4	MW-5	MW-6	MW-7	MW-8	MW-9	MW-11	MW-12	MW-13	MW-1	MW-2	MW-3	MW-4	MW-5	MW-6	MW-7	MW-8	MW-9	MW-11	MW-12	MW-13	
	Top El (ft)	20.11	18.24	15.11	21.48	23.38	11	3.56	-7.39	-5.03	15.95	15.47	20.85	EL (ft)	EL (ft)	EL (ft)	EL (ft)	EL (ft)	EL (ft)	EL (ft)	EL (ft)	EL (ft)	EL (ft)	EL (ft)	EL (ft)	EL (ft)
TIME	Water Level Depth (ft)	Water Level Depth (ft)	Water Level Depth (ft)	Water Level Depth (ft)	Water Level Depth (ft)	Water Level Depth (ft)	Water Level Depth (ft)	Water Level Depth (ft)	Water Level Depth (ft)	Water Level Depth (ft)	Water Level Depth (ft)	Water Level Depth (ft)	Water Level Depth (ft)													
2-Feb	1:00AM	21.45	20.45	15.10			14.81							-1.34	-2.21	0.01			-3.81							
2-Feb	3:00AM	21.43	20.69	15.10			14.83							-1.32	-2.45	0.01			-3.83							
2-Feb	5:00AM	21.45	20.87	15.10			14.85							-1.34	-2.63	0.01			-3.85							
2-Feb	7:00AM	21.45	21.08	15.10			14.89							-1.34	-2.84	0.01			-3.89							
2-Feb	9:00AM	21.47	21.04	15.12			14.87							-1.36	-2.80	-0.01			-3.87							
2-Feb	11:00AM	21.55	20.87	15.16			14.86							-1.44	-2.63	-0.05			-3.86							
2-Feb	1:00PM	21.58	20.85	15.18			14.88							-1.47	-2.61	-0.07			-3.88							
2-Feb	3:00PM	21.58	20.87	15.19			14.90							-1.47	-2.63	-0.08			-3.90							
2-Feb	5:00PM	21.59	20.88	15.22			14.91							-1.48	-2.64	-0.11			-3.91							
2-Feb	7:00PM	21.59	20.90	15.21			14.92							-1.48	-2.66	-0.10			-3.92							
2-Feb	9:00PM	21.58	20.90	15.22			14.92							-1.47	-2.66	-0.11			-3.92							
2-Feb	11:00PM	21.57	21.40	15.40			15.27							-1.46	-3.16	-0.29			-4.27							
3-Feb	1:00AM	22.00	21.52	15.42			15.53							-1.89	-3.28	-0.31			-4.53							
3-Feb	3:00AM	22.26	21.70	15.45			15.76							-2.15	-3.46	-0.34			-4.76							
3-Feb	5:00AM	22.45	21.75	15.45			16.15							-2.34	-3.51	-0.34			-5.15							
3-Feb	7:00AM	22.55	21.71	15.45			16.10							-2.44	-3.47	-0.34			-5.10							
3-Feb	9:00AM	22.53	21.75	15.42			16.08							-2.42	-3.51	-0.31			-5.08							
3-Feb	11:00AM	22.60	21.81	15.45			16.07							-2.49	-3.57	-0.34			-5.07							
3-Feb	1:00PM	22.34	21.76	15.42			16.20							-2.23	-3.52	-0.31			-5.20							
3-Feb	3:00PM	22.54	21.75	15.45			16.23							-2.43	-3.51	-0.34			-5.23							
3-Feb	5:00PM	22.48	21.74	15.46			16.25							-2.37	-3.50	-0.35			-5.25							
3-Feb	7:00PM	22.60	21.80	15.47			16.20							-2.49	-3.56	-0.36			-5.20							
3-Feb	9:00PM	22.80	21.70	15.90			16.20							-2.69	-3.46	-0.79			-5.20							
3-Feb	11:00PM	22.76	21.65	15.8			16.17							-2.65	-3.41	-0.69			-5.17							

DATE	Location	WEST	SOUTH	ON SIDEWALK	EAST 194	NORTH 183	within site	within site	big pit	small pit	North	East	South	GROUNDWATER ELEVATIONS												
	MW#	MW-1	MW-2	MW-3	MW-4	MW-5	MW-6	MW-7	MW-8	MW-9	MW-11	MW-12	MW-13	MW-1	MW-2	MW-3	MW-4	MW-5	MW-6	MW-7	MW-8	MW-9	MW-11	MW-12	MW-13	
	Top El (ft)	20.11	18.24	15.11	21.48	23.38	11	3.56	-7.39	-5.03	15.95	15.47	20.85	EL (ft)	EL (ft)	EL (ft)	EL (ft)	EL (ft)	EL (ft)	EL (ft)	EL (ft)	EL (ft)	EL (ft)	EL (ft)	EL (ft)	EL (ft)
TIME	Water Level Depth (ft)	Water Level Depth (ft)	Water Level Depth (ft)	Water Level Depth (ft)	Water Level Depth (ft)	Water Level Depth (ft)	Water Level Depth (ft)	Water Level Depth (ft)	Water Level Depth (ft)	Water Level Depth (ft)	Water Level Depth (ft)	Water Level Depth (ft)	Water Level Depth (ft)													
4-Feb	1:00AM	22.60	21.30	15.70			16.10							-2.49	-3.06	-0.59			-5.10							
4-Feb	3:00AM	22.80	21.33	15.50			16.09							-2.69	-3.09	-0.39			-5.09							
4-Feb	5:00AM	22.60	21.70	15.30			16.30							-2.49	-3.46	-0.19			-5.30							
4-Feb	7:00AM	22.63	21.85	15.49			16.32							-2.52	-3.61	-0.38			-5.32							
4-Feb	9:00AM	22.60	21.86	15.45			16.36							-2.49	-3.62	-0.34			-5.36							
4-Feb	11:00AM	22.60	21.80	15.49			16.35							-2.49	-3.56	-0.38			-5.35							
4-Feb	1:00PM	22.64	21.80	15.55			16.38							-2.53	-3.56	-0.44			-5.38							
4-Feb	3:00PM	22.67	21.90	15.45			16.32							-2.56	-3.66	-0.34			-5.32							
4-Feb	5:00PM	22.70	21.93	15.48			16.34							-2.59	-3.69	-0.37			-5.34							
4-Feb	7:00PM	22.72	21.95	15.51			16.36							-2.61	-3.71	-0.40			-5.36							
4-Feb	9:00PM	22.68	21.87	15.55			16.35							-2.57	-3.63	-0.44			-5.35							
4-Feb	11:00PM	22.74	21.90	15.55			16.34							-2.63	-3.66	-0.44			-5.34							
5-Feb	1:00AM	22.74	21.89	15.55			16.32							-2.63	-3.65	-0.44			-5.32							
5-Feb	3:00AM	22.73	21.90	15.54			16.31							-2.62	-3.66	-0.43			-5.31							
5-Feb	5:00AM	22.72	21.88	15.54			16.34							-2.61	-3.64	-0.43			-5.34							
5-Feb	7:00AM	22.78	21.89	15.56			16.35							-2.67	-3.65	-0.45			-5.35							
5-Feb	9:00AM	22.69	21.95	15.51			16.40							-2.58	-3.71	-0.40			-5.40							
5-Feb	11:00AM	22.75	21.94	15.56			16.41							-2.64	-3.70	-0.45			-5.41							
5-Feb	1:00PM	22.76	21.92	15.55			16.50							-2.65	-3.68	-0.44			-5.50							
5-Feb	3:00PM	22.76	22.02	15.55			16.50							-2.65	-3.78	-0.44			-5.50							
5-Feb	5:00PM	22.65	22.06	15.55			16.35							-2.54	-3.82	-0.44			-5.35							
5-Feb	7:00PM	22.70	21.95	15.56			16.32							-2.59	-3.71	-0.45			-5.32							
5-Feb	9:00PM	22.67	21.85	15.57			16.30							-2.56	-3.61	-0.46			-5.30							
5-Feb	11:00PM	22.64	21.87	15.58			16.27							-2.53	-3.63	-0.47			-5.27							

DATE	TIME	Location	WEST	SOUTH	ON SIDEWALK	EAST 194	NORTH 183	within site	within site	big pit	small pit	North	East	South	GROUNDWATER ELEVATIONS											
		MW#	MW-1	MW-2	MW-3	MW-4	MW-5	MW-6	MW-7	MW-8	MW-9	MW-11	MW-12	MW-13	MW-1	MW-2	MW-3	MW-4	MW-5	MW-6	MW-7	MW-8	MW-9	MW-11	MW-12	MW-13
		Top El (ft)	20.11	18.24	15.11	21.48	23.38	11	3.56	-7.39	-5.03	15.95	15.47	20.85												
		Water Level Depth (ft)	Water Level Depth (ft)	Water Level Depth (ft)	Water Level Depth (ft)	Water Level Depth (ft)	Water Level Depth (ft)	Water Level Depth (ft)	Water Level Depth (ft)	Water Level Depth (ft)	Water Level Depth (ft)	Water Level Depth (ft)	Water Level Depth (ft)	Water Level Depth (ft)	EL (ft)	EL (ft)	EL (ft)	EL (ft)	EL (ft)	EL (ft)	EL (ft)	EL (ft)	EL (ft)	EL (ft)	EL (ft)	EL (ft)
6-Feb	1:00AM	22.62	21.85	15.68			16.26								-2.51	-3.61	-0.57			-5.26						
6-Feb	3:00AM	22.64	21.81	15.60			16.22								-2.53	-3.57	-0.49			-5.22						
6-Feb	5:00AM	22.60	21.78	15.58			16.21								-2.49	-3.54	-0.47			-5.21						
6-Feb	7:00AM	22.64	21.80	15.60			16.28								-2.53	-3.56	-0.49			-5.28						
6-Feb	9:00AM	22.55	21.75	15.49			16.19								-2.44	-3.51	-0.38			-5.19						
6-Feb	11:00AM	22.52	21.70	15.50			16.21								-2.41	-3.46	-0.39			-5.21						
6-Feb	1:00PM	22.58	21.68	15.50			16.20								-2.47	-3.44	-0.39			-5.20						
6-Feb	3:00PM	22.61	21.61	15.52			16.21								-2.50	-3.37	-0.41			-5.21						
6-Feb	5:00PM	22.65	21.56	15.53			16.22								-2.54	-3.32	-0.42			-5.22						
6-Feb	7:00PM	22.63	21.78	15.60			16.26								-2.52	-3.54	-0.49			-5.26						
6-Feb	9:00PM	22.68	21.86	15.60			16.22								-2.57	-3.62	-0.49			-5.22						
6-Feb	11:00PM	22.68	21.89	15.60			16.28								-2.57	-3.65	-0.49			-5.28						
7-Feb	1:00AM	22.70	21.93	15.60			16.32								-2.59	-3.69	-0.49			-5.32						
7-Feb	3:00AM	22.68	21.86	15.60			16.26								-2.57	-3.62	-0.49			-5.26						
7-Feb	5:00AM	22.60	21.80	15.57			16.19								-2.49	-3.56	-0.46			-5.19						
7-Feb	7:00AM	22.55	21.80	15.50			16.10								-2.44	-3.56	-0.39			-5.10						
7-Feb	9:00AM	22.54	21.83	15.55			16.05								-2.43	-3.59	-0.44			-5.05						
7-Feb	11:00AM	22.57	21.75	15.55	24.49	25.81	16.07								-2.46	-3.51	-0.44	-3.01	-2.43	-5.07						
7-Feb	1:00PM	22.62	21.79	15.59	24.40	25.84	16.14								-2.51	-3.55	-0.48	-2.92	-2.46	-5.14						
7-Feb	3:00PM	22.69	21.88	15.60	24.51	25.90	16.20								-2.58	-3.64	-0.49	-3.03	-2.52	-5.20						
7-Feb	5:00PM																									
7-Feb	7:00PM	22.83	22.03	15.62	24.67	26.06	16.40								-2.72	-3.79	-0.51	-3.19	-2.68	-5.40						
7-Feb	9:00PM	22.81	22.05	15.65	24.65	26.05	16.39								-2.70	-3.81	-0.54	-3.17	-2.67	-5.39						
7-Feb	11:00PM	22.86	22.04	15.66	24.69	26.1	16.39								-2.75	-3.80	-0.55	-3.21	-2.72	-5.39						

DATE	TIME	Location	WEST	SOUTH	ON SIDEWALK	EAST 194	NORTH 183	within site	within site	big pit	small pit	North	East	South	GROUNDWATER ELEVATIONS												
		MW#	MW-1	MW-2	MW-3	MW-4	MW-5	MW-6	MW-7	MW-8	MW-9	MW-11	MW-12	MW-13	MW-1	MW-2	MW-3	MW-4	MW-5	MW-6	MW-7	MW-8	MW-9	MW-11	MW-12	MW-13	
		Top El (ft)	20.11	18.24	15.11	21.48	23.38	11	3.56	-7.39	-5.03	15.95	15.47	20.85	EL (ft)	EL (ft)	EL (ft)	EL (ft)	EL (ft)	EL (ft)	EL (ft)	EL (ft)	EL (ft)	EL (ft)	EL (ft)	EL (ft)	EL (ft)
8-Feb	1:00AM		22.86	22.12	15.68	24.72	26.12	16.45							-2.75	-3.88	-0.57	-3.24	-2.74	-5.45							
8-Feb	3:00AM		22.90	22.15	15.68	24.73	26.15	16.48							-2.79	-3.91	-0.57	-3.25	-2.77	-5.48							
8-Feb	5:00AM																										
8-Feb	7:00AM		22.93	22.20	15.69	24.75	26.15	16.50							-2.82	-3.96	-0.58	-3.27	-2.77	-5.50							
8-Feb	9:00AM		22.95	22.23	15.70	24.80	26.15	16.55							-2.84	-3.99	-0.59	-3.32	-2.77	-5.55							
8-Feb	11:00AM		22.98	22.25	15.71	24.83	26.17	16.60							-2.87	-4.01	-0.60	-3.35	-2.79	-5.60							
8-Feb	1:00PM		23.00	22.25	15.72	24.85	26.20	16.65							-2.89	-4.01	-0.61	-3.37	-2.82	-5.65							
8-Feb	3:00PM		23.01	22.26	15.70	24.84	26.19	16.60							-2.90	-4.02	-0.59	-3.36	-2.81	-5.60							
8-Feb	5:00PM																										
8-Feb	7:00PM		22.95	22.30	15.69	24.83	26.18	16.58							-2.84	-4.06	-0.58	-3.35	-2.80	-5.58							
8-Feb	9:00PM		22.92	22.28	15.69	24.81	26.15	16.58							-2.81	-4.04	-0.58	-3.33	-2.77	-5.58							
8-Feb	11:00PM		22.93	22.26	15.67	24.82	26.13	16.55							-2.82	-4.02	-0.56	-3.34	-2.75	-5.55							
9-Feb	1:00AM		22.95	22.27	15.67	24.83	26.14	16.56							-2.84	-4.03	-0.56	-3.35	-2.76	-5.56							
9-Feb	3:00AM		22.97	22.26	15.68	24.83	26.13	16.54							-2.86	-4.02	-0.57	-3.35	-2.75	-5.54							
9-Feb	5:00AM																										
9-Feb	7:00AM		22.98	22.28	15.68	24.85	26.15	16.55							-2.87	-4.04	-0.57	-3.37	-2.77	-5.55							
9-Feb	9:00AM		22.97	22.29	15.67	24.83	26.15	16.53							-2.86	-4.05	-0.56	-3.35	-2.77	-5.53							
9-Feb	11:00AM		22.96	22.26	15.69	24.85	26.16	16.55							-2.85	-4.02	-0.58	-3.37	-2.78	-5.55							
9-Feb	1:00PM		22.95	22.24	15.68	24.82	26.14	16.52							-2.84	-4.00	-0.57	-3.34	-2.76	-5.52							
9-Feb	3:00PM		22.96	22.28	15.72	24.90	26.18	16.60							-2.85	-4.04	-0.61	-3.42	-2.80	-5.60							
9-Feb	5:00PM																										
9-Feb	7:00PM		22.98	22.35	15.79	24.98	26.27	16.74							-2.87	-4.11	-0.68	-3.50	-2.89	-5.74							
9-Feb	9:00PM		22.98	22.33	15.79	24.96	26.26	16.70							-2.87	-4.09	-0.68	-3.48	-2.88	-5.70							
9-Feb	11:00PM		22.96	22.31	15.79	24.96	26.25	16.67							-2.85	-4.07	-0.68	-3.48	-2.87	-5.67							

DATE	Location	WEST	SOUTH	ON SIDEWALK	EAST 194	NORTH 183	within site	within site	big pit	small pit	North	East	South	GROUNDWATER ELEVATIONS												
	MW#	MW-1	MW-2	MW-3	MW-4	MW-5	MW-6	MW-7	MW-8	MW-9	MW-11	MW-12	MW-13	MW-1	MW-2	MW-3	MW-4	MW-5	MW-6	MW-7	MW-8	MW-9	MW-11	MW-12	MW-13	
	Top El (ft)	20.11	18.24	15.11	21.48	23.38	11	3.56	-7.39	-5.03	15.95	15.47	20.85	EL (ft)	EL (ft)	EL (ft)	EL (ft)	EL (ft)	EL (ft)	EL (ft)	EL (ft)	EL (ft)	EL (ft)	EL (ft)	EL (ft)	EL (ft)
TIME	Water Level Depth (ft)	Water Level Depth (ft)	Water Level Depth (ft)	Water Level Depth (ft)	Water Level Depth (ft)	Water Level Depth (ft)	Water Level Depth (ft)	Water Level Depth (ft)	Water Level Depth (ft)	Water Level Depth (ft)	Water Level Depth (ft)	Water Level Depth (ft)	Water Level Depth (ft)													
10-Feb	1:00AM	23.04	22.27	15.80	24.98	26.27	16.68							-2.93	-4.03	-0.69	-3.50	-2.89	-5.68							
10-Feb	3:00AM	23.04	22.28	15.79	24.97	26.25	16.70							-2.93	-4.04	-0.68	-3.49	-2.87	-5.70							
10-Feb	5:00AM																									
10-Feb	7:00AM	23.06	22.28	15.79	24.92	26.23	16.66							-2.95	-4.04	-0.68	-3.44	-2.85	-5.66							
10-Feb	9:00AM	22.95	22.10	15.75	24.80	26.15	16.18							-2.84	-3.86	-0.64	-3.32	-2.77	-5.18							
10-Feb	11:00AM	22.91	22.20	15.78	24.71	26.10	16.15							-2.80	-3.96	-0.67	-3.23	-2.72	-5.15							
10-Feb	1:00PM	22.93	22.23	15.77	24.68	26.14	16.18							-2.82	-3.99	-0.66	-3.20	-2.76	-5.18							
10-Feb	3:00PM	22.94	22.24	15.76	24.67	26.14	16.19							-2.83	-4.00	-0.65	-3.19	-2.76	-5.19							
10-Feb	5:00PM																									
10-Feb	7:00PM	22.93	22.93	15.78	24.68	26.13	16.16							-2.82	-4.69	-0.67	-3.20	-2.75	-5.16							
10-Feb	9:00PM	22.94	22.94	15.79	24.69	26.14	16.10							-2.83	-4.70	-0.68	-3.21	-2.76	-5.10							
10-Feb	11:00PM	22.96	22.96	15.79	24.67	26.16	16.18							-2.85	-4.72	-0.68	-3.19	-2.78	-5.18							
11-Feb	1:00AM	22.96	22.96	15.78	24.68	26.16	16.19							-2.85	-4.72	-0.67	-3.20	-2.78	-5.19							
11-Feb	3:00AM	22.96	22.95	15.74	24.63	26.14	16.19							-2.85	-4.71	-0.63	-3.15	-2.76	-5.19							
11-Feb	5:00AM																									
11-Feb	7:00AM	22.89	22.85	15.72	24.90	26.14	15.10							-2.78	-4.61	-0.61	-3.42	-2.76	-4.10							
11-Feb	3:00PM	22.70	22.10	15.49	25.34	26.10	14.10							-2.59	-3.86	-0.38	-3.86	-2.72	-3.10							
11-Feb	5:00PM																									
11-Feb	7:00PM	23.18	22.64	15.66	25.39	26.01	17.37							-3.07	-4.40	-0.55	-3.91	-2.63	-6.37							
11-Feb	9:00PM	23.21	22.67	15.68	25.40	26.49	17.40							-3.10	-4.43	-0.57	-3.92	-3.11	-6.40							
11-Feb	11:00PM	23.33	22.77	15.73	25.54	26.53	17.5							-3.22	-4.53	-0.62	-4.06	-3.15	-6.50							

DATE	Location	WEST	SOUTH	ON SIDEWALK	EAST 194	NORTH 183	within site	within site	big pit	small pit	North	East	South	GROUNDWATER ELEVATIONS												
	MW#	MW-1	MW-2	MW-3	MW-4	MW-5	MW-6	MW-7	MW-8	MW-9	MW-11	MW-12	MW-13	MW-1	MW-2	MW-3	MW-4	MW-5	MW-6	MW-7	MW-8	MW-9	MW-11	MW-12	MW-13	
	Top El (ft)	20.11	18.24	15.11	21.48	23.38	11	3.56	-7.39	-5.03	15.95	15.47	20.85	EL (ft)	EL (ft)	EL (ft)	EL (ft)	EL (ft)	EL (ft)	EL (ft)	EL (ft)	EL (ft)	EL (ft)	EL (ft)	EL (ft)	EL (ft)
TIME	Water Level Depth (ft)	Water Level Depth (ft)	Water Level Depth (ft)	Water Level Depth (ft)	Water Level Depth (ft)	Water Level Depth (ft)	Water Level Depth (ft)	Water Level Depth (ft)	Water Level Depth (ft)	Water Level Depth (ft)	Water Level Depth (ft)	Water Level Depth (ft)	Water Level Depth (ft)													
12-Feb	1:00AM	23.37	22.81	15.76	25.60	26.61	17.54							-3.26	-4.57	-0.65	-4.12	-3.23	-6.54							
12-Feb	3:00AM	23.45	22.86	15.80	25.65	26.64	17.57							-3.34	-4.62	-0.69	-4.17	-3.26	-6.57							
12-Feb	5:00AM																									
12-Feb	7:00AM	23.55	22.92	15.82	25.70	26.70	17.63							-3.44	-4.68	-0.71	-4.22	-3.32	-6.63							
12-Feb	9:00AM	23.56	23.05	15.85	25.73	26.78	17.85							-3.45	-4.81	-0.74	-4.25	-3.40	-6.85							
12-Feb	11:00AM	23.57	23.08	15.86	25.74	26.90	17.87							-3.46	-4.84	-0.75	-4.26	-3.52	-6.87							
12-Feb	1:00PM	23.47	23.01	15.84	25.69	26.84	17.71							-3.36	-4.77	-0.73	-4.21	-3.46	-6.71							
12-Feb	3:00PM	23.40	22.90	15.85	25.65	26.71	17.78							-3.29	-4.66	-0.74	-4.17	-3.33	-6.78							
12-Feb	5:00PM																									
12-Feb	7:00PM	23.61	23.04	15.85	25.75	26.98	17.67							-3.50	-4.80	-0.74	-4.27	-3.60	-6.67							
12-Feb	9:00PM	23.62	23.04	15.88	25.78	26.96	17.67							-3.51	-4.80	-0.77	-4.30	-3.58	-6.67							
12-Feb	11:00PM	23.63	23.06	15.86	25.79	26.85	17.78							-3.52	-4.82	-0.75	-4.31	-3.47	-6.78							
13-Feb	1:00AM	23.66	23.08	15.86	25.81	26.94	17.74							-3.55	-4.84	-0.75	-4.33	-3.56	-6.74							
13-Feb	3:00AM	23.68	23.09	15.89	25.83	26.96	17.77							-3.57	-4.85	-0.78	-4.35	-3.58	-6.77							
13-Feb	5:00AM																									
13-Feb	7:00AM	23.71	23.11	15.89	25.88	26.99	17.85							-3.60	-4.87	-0.78	-4.40	-3.61	-6.85							
13-Feb	9:00AM	23.78	23.18	15.90	25.91	27.08	17.88							-3.67	-4.94	-0.79	-4.43	-3.70	-6.88							
13-Feb	11:00AM	23.82	23.20	15.91	25.98	27.11	17.96							-3.71	-4.96	-0.80	-4.50	-3.73	-6.96							
13-Feb	1:00PM	23.81	23.24	15.90	26.07	27.21	18.06							-3.70	-5.00	-0.79	-4.59	-3.83	-7.06							
13-Feb	3:00PM	23.89	23.26	15.91	26.18	27.25	18.16							-3.78	-5.02	-0.80	-4.70	-3.87	-7.16							
13-Feb	5:00PM																									
13-Feb	7:00PM	24.07	23.49	15.93	26.35	27.58	18.38							-3.96	-5.25	-0.82	-4.87	-4.20	-7.38							
13-Feb	9:00PM	24.10	23.52	15.93	26.37	27.58	18.35							-3.99	-5.28	-0.82	-4.89	-4.20	-7.35							
13-Feb	11:00PM	24.11	23.55	15.94	26.39	27.59	18.3							-4.00	-5.31	-0.83	-4.91	-4.21	-7.30							

DATE	Location	WEST	SOUTH	ON SIDEWALK	EAST 194	NORTH 183	within site	within site	big pit	small pit	North	East	South	GROUNDWATER ELEVATIONS												
	MW#	MW-1	MW-2	MW-3	MW-4	MW-5	MW-6	MW-7	MW-8	MW-9	MW-11	MW-12	MW-13	MW-1	MW-2	MW-3	MW-4	MW-5	MW-6	MW-7	MW-8	MW-9	MW-11	MW-12	MW-13	
	Top El (ft)	20.11	18.24	15.11	21.48	23.38	11	3.56	-7.39	-5.03	15.95	15.47	20.85	EL (ft)	EL (ft)	EL (ft)	EL (ft)	EL (ft)	EL (ft)	EL (ft)	EL (ft)	EL (ft)	EL (ft)	EL (ft)	EL (ft)	EL (ft)
TIME	Water Level Depth (ft)	Water Level Depth (ft)	Water Level Depth (ft)	Water Level Depth (ft)	Water Level Depth (ft)	Water Level Depth (ft)	Water Level Depth (ft)	Water Level Depth (ft)	Water Level Depth (ft)	Water Level Depth (ft)	Water Level Depth (ft)	Water Level Depth (ft)	Water Level Depth (ft)													
14-Feb	1:00AM	24.15	23.60	15.93	26.43	27.61	18.30							-4.04	-5.36	-0.82	-4.95	-4.23	-7.30							
14-Feb	3:00AM	24.15	23.61	15.94	26.46	27.65	18.34							-4.04	-5.37	-0.83	-4.98	-4.27	-7.34							
14-Feb	5:00AM																									
14-Feb	7:00AM	24.18	23.60	15.97	26.48	27.70	18.43							-4.07	-5.36	-0.86	-5.00	-4.32	-7.43							
14-Feb	9:00AM	24.21	23.64	15.97	26.70	27.80	18.75							-4.10	-5.40	-0.86	-5.22	-4.42	-7.75							
14-Feb	11:00AM	24.55	23.80	15.98	26.94	27.91	19.00							-4.44	-5.56	-0.87	-5.46	-4.53	-8.00							
14-Feb	1:00PM	24.71	23.99	15.98	27.16	27.98	19.25							-4.60	-5.75	-0.87	-5.68	-4.60	-8.25							
14-Feb	3:00PM	24.94	24.28	15.92	27.38	28.25	19.35							-4.83	-6.04	-0.81	-5.90	-4.87	-8.35							
14-Feb	5:00PM	25.16	24.57	16.03	27.58	28.66	19.50							-5.05	-6.33	-0.92	-6.10	-5.28	-8.50							
14-Feb	7:00PM	25.24	24.60	16.02	27.63	28.70	19.63							-5.13	-6.36	-0.91	-6.15	-5.32	-8.63							
14-Feb	9:00PM	25.30	24.65	16.02	27.70	28.75	19.65							-5.19	-6.41	-0.91	-6.22	-5.37	-8.65							
14-Feb	11:00PM	25.35	24.73	16.04	27.74	28.80	19.74							-5.24	-6.49	-0.93	-6.26	-5.42	-8.74							
15-Feb	1:00AM	25.41	24.77	16.07	27.77	28.84	19.75							-5.30	-6.53	-0.96	-6.29	-5.46	-8.75							
15-Feb	3:00AM	25.48	24.81	16.10	27.84	28.88	19.76							-5.37	-6.57	-0.99	-6.36	-5.50	-8.76							
15-Feb	5:00AM	25.54	24.85	16.12	27.88	28.93	19.76							-5.43	-6.61	-1.01	-6.40	-5.55	-8.76							
15-Feb	7:00AM	25.56	24.87	16.15	27.90	28.98	19.77							-5.45	-6.63	-1.04	-6.42	-5.60	-8.77							
15-Feb	9:00AM	25.58	24.91	16.17	27.93	28.99	19.78							-5.47	-6.67	-1.06	-6.45	-5.61	-8.78							
15-Feb	11:00AM	25.61	24.96	16.19	27.96	29.02	19.78							-5.50	-6.72	-1.08	-6.48	-5.64	-8.78							
15-Feb	1:00PM	25.63	24.99	16.19	27.97	29.05	19.79							-5.52	-6.75	-1.08	-6.49	-5.67	-8.79							
15-Feb	3:00PM	25.65	25.02	16.20	27.99	29.07	19.79							-5.54	-6.78	-1.09	-6.51	-5.69	-8.79							
15-Feb	5:00PM																									
15-Feb	7:00PM	25.65	24.99	16.03	28.02	29.11	19.88							-5.54	-6.75	-0.92	-6.54	-5.73	-8.88							
15-Feb	9:00PM	25.66	24.98	16.04	28.05	29.13	19.98							-5.55	-6.74	-0.93	-6.57	-5.75	-8.98							
15-Feb	11:00PM	25.69	25.01	16.08	28.08	29.15	19.99							-5.58	-6.77	-0.97	-6.60	-5.77	-8.99							

DATE	Location	WEST	SOUTH	ON SIDEWALK	EAST 194	NORTH 183	within site	within site	big pit	small pit	North	East	South	GROUNDWATER ELEVATIONS													
	MW#	MW-1	MW-2	MW-3	MW-4	MW-5	MW-6	MW-7	MW-8	MW-9	MW-11	MW-12	MW-13	MW-1	MW-2	MW-3	MW-4	MW-5	MW-6	MW-7	MW-8	MW-9	MW-11	MW-12	MW-13		
	Top El (ft)	20.11	18.24	15.11	21.48	23.38	11	3.56	-7.39	-5.03	15.95	15.47	20.85	EL (ft)	EL (ft)	EL (ft)	EL (ft)	EL (ft)	EL (ft)	EL (ft)	EL (ft)	EL (ft)	EL (ft)	EL (ft)	EL (ft)	EL (ft)	
TIME	Water Level Depth (ft)	Water Level Depth (ft)	Water Level Depth (ft)	Water Level Depth (ft)	Water Level Depth (ft)	Water Level Depth (ft)	Water Level Depth (ft)	Water Level Depth (ft)	Water Level Depth (ft)	Water Level Depth (ft)	Water Level Depth (ft)	Water Level Depth (ft)	Water Level Depth (ft)														
16-Feb	1:00AM	25.72	25.03	16.11	28.10	29.18	20.02							-5.61	-6.79	-1.00	-6.62	-5.80	-9.02								
16-Feb	3:00AM	25.73	25.02	16.09	28.12	29.17	20.01							-5.62	-6.78	-0.98	-6.64	-5.79	-9.01								
16-Feb	5:00AM																										
16-Feb	7:00AM	25.75	25.07	16.12	28.15	29.20	20.02							-5.64	-6.83	-1.01	-6.67	-5.82	-9.02								
16-Feb	9:00AM	25.77	25.09	16.13	28.18	29.25	20.01							-5.66	-6.85	-1.02	-6.70	-5.87	-9.01								
16-Feb	11:00AM	25.78	25.12	16.15	28.20	29.30	20.00							-5.67	-6.88	-1.04	-6.72	-5.92	-9.00								
16-Feb	1:00PM	25.79	25.12	16.15	28.20	29.15	20.03							-5.68	-6.88	-1.04	-6.72	-5.77	-9.03								
16-Feb	3:00PM	25.80	25.13	16.16	28.25	29.31	20.03							-5.69	-6.89	-1.05	-6.77	-5.93	-9.03								
16-Feb	5:00PM																										
16-Feb	7:00PM	25.81	25.13	16.17	28.27	29.32	20.05							-5.70	-6.89	-1.06	-6.79	-5.94	-9.05								
16-Feb	9:00PM	25.83	25.12	16.17	28.29	29.34	20.07							-5.72	-6.88	-1.06	-6.81	-5.96	-9.07								
16-Feb	11:00PM	25.84	25.13	16.18	28.31	29.36	20.08							-5.73	-6.89	-1.07	-6.83	-5.98	-9.08								
17-Feb	1:00AM	25.85	25.11	16.17	28.22	29.37	20.09							-5.74	-6.87	-1.06	-6.74	-5.99	-9.09								
17-Feb	3:00AM	25.85	25.11	16.19	28.33	29.38	20.06							-5.74	-6.87	-1.08	-6.85	-6.00	-9.06								
17-Feb	5:00AM																										
17-Feb	7:00AM	25.93	25.23	16.22	28.42	29.55	20.07							-5.82	-6.99	-1.11	-6.94	-6.17	-9.07								
17-Feb	9:00AM	25.95	25.24	16.20	28.45	29.45	20.15							-5.84	-7.00	-1.09	-6.97	-6.07	-9.15								
17-Feb	11:00AM	25.96	25.23	16.19	28.46	29.44	20.14							-5.85	-6.99	-1.08	-6.98	-6.06	-9.14								
17-Feb	1:00PM	23.96	21.05	15.20	25.10	26.80	17.06							-3.85	-2.81	-0.09	-3.62	-3.42	-6.06								
17-Feb	3:00PM	23.94	21.08	15.15	25.09	26.82	17.01							-3.83	-2.84	-0.04	-3.61	-3.44	-6.01								
17-Feb	5:00PM																										
17-Feb	7:00PM	25.11	24.48	16.05	27.65	28.82	19.25							-5.00	-6.24	-0.94	-6.17	-5.44	-8.25								
17-Feb	9:00PM	24.14	24.51	16.03	27.68	28.85	19.27							-4.03	-6.27	-0.92	-6.20	-5.47	-8.27								
17-Feb	11:00PM	24.19	24.52	16.05	27.74	28.89	19.28							-4.08	-6.28	-0.94	-6.26	-5.51	-8.28								

DATE	Location	WEST	SOUTH	ON SIDEWALK	EAST 194	NORTH 183	within site	within site	big pit	small pit	North	East	South	GROUNDWATER ELEVATIONS													
	MW#	MW-1	MW-2	MW-3	MW-4	MW-5	MW-6	MW-7	MW-8	MW-9	MW-11	MW-12	MW-13	MW-1	MW-2	MW-3	MW-4	MW-5	MW-6	MW-7	MW-8	MW-9	MW-11	MW-12	MW-13		
	Top El (ft)	20.11	18.24	15.11	21.48	23.38	11	3.56	-7.39	-5.03	15.95	15.47	20.85	EL (ft)	EL (ft)	EL (ft)	EL (ft)	EL (ft)	EL (ft)	EL (ft)	EL (ft)	EL (ft)	EL (ft)	EL (ft)	EL (ft)	EL (ft)	
TIME	Water Level Depth (ft)	Water Level Depth (ft)	Water Level Depth (ft)	Water Level Depth (ft)	Water Level Depth (ft)	Water Level Depth (ft)	Water Level Depth (ft)	Water Level Depth (ft)	Water Level Depth (ft)	Water Level Depth (ft)	Water Level Depth (ft)	Water Level Depth (ft)	Water Level Depth (ft)														
18-Feb	1:00AM	25.22	24.57	16.14	27.77	28.94	19.29							-5.11	-6.33	-1.03	-6.29	-5.56	-8.29								
18-Feb	3:00AM	25.65	24.61	16.22	28.05	28.30	19.55							-5.54	-6.37	-1.11	-6.57	-4.92	-8.55								
18-Feb	5:00AM																										
18-Feb	7:00AM	25.65	24.95	16.05	27.00	28.65	19.48							-5.54	-6.71	-0.94	-5.52	-5.27	-8.48								
18-Feb	9:00AM	25.21	24.10	16.03	26.95	28.09	19.43							-5.10	-5.86	-0.92	-5.47	-4.71	-8.43								
18-Feb	11:00AM	25.14	23.41	16.11	27.08	28.41	18.90							-5.03	-5.17	-1.00	-5.60	-5.03	-7.90								
18-Feb	1:00PM	24.87	24.02	16.22	27.55	28.80	18.60							-4.76	-5.78	-1.11	-6.07	-5.42	-7.60								
18-Feb	3:00PM	25.05	24.28	16.30	27.46	28.79	18.19							-4.94	-6.04	-1.19	-5.98	-5.41	-7.19								
18-Feb	5:00PM																										
18-Feb	7:00PM	25.06	24.23	16.25	27.41	28.49	18.10							-4.95	-5.99	-1.14	-5.93	-5.11	-7.10								
18-Feb	9:00PM	25.06	24.10	16.25	27.25	28.40	18.09							-4.95	-5.86	-1.14	-5.77	-5.02	-7.09								
18-Feb	11:00PM	25.03	24.10	16.70	27.24	28.41	18.07							-4.92	-5.86	-1.59	-5.76	-5.03	-7.07								
19-Feb	1:00AM	25.00	24.10	16.29	27.23	28.42	18.04							-4.89	-5.86	-1.18	-5.75	-5.04	-7.04								
19-Feb	3:00AM	24.98	24.10	16.29	27.21	28.42	18.60							-4.87	-5.86	-1.18	-5.73	-5.04	-7.60								
19-Feb	5:00AM																										
19-Feb	7:00AM	24.95	24.08	16.28	27.42	28.45	18.65							-4.84	-5.84	-1.17	-5.94	-5.07	-7.65								
19-Feb	9:00AM	25.00	24.25	16.25	27.20	28.40	18.60							-4.89	-6.01	-1.14	-5.72	-5.02	-7.60								
19-Feb	11:00AM	25.10	25.28	16.28	27.31	28.44	18.58							-4.99	-7.04	-1.17	-5.83	-5.06	-7.58								
19-Feb	1:00PM	24.95	24.05	16.27	27.15	28.43	18.60							-4.84	-5.81	-1.16	-5.67	-5.05	-7.60								
19-Feb	3:00PM	25.08	24.65	16.25	27.43	28.60	18.84							-4.97	-6.41	-1.14	-5.95	-5.22	-7.84								
19-Feb	5:00PM																										
19-Feb	7:00PM	25.33	24.40	16.27	27.58	28.75	18.89							-5.22	-6.16	-1.16	-6.10	-5.37	-7.89								
19-Feb	9:00PM	25.34	24.45	16.30	27.60	28.78	18.90							-5.23	-6.21	-1.19	-6.12	-5.40	-7.90								
19-Feb	11:00PM	25.36	24.47	16.32	27.62	28.78	18.97							-5.25	-6.23	-1.21	-6.14	-5.40	-7.97								

DATE	Location	WEST	SOUTH	ON SIDEWALK	EAST 194	NORTH 183	within site	within site	big pit	small pit	North	East	South	GROUNDWATER ELEVATIONS												
	MW#	MW-1	MW-2	MW-3	MW-4	MW-5	MW-6	MW-7	MW-8	MW-9	MW-11	MW-12	MW-13	MW-1	MW-2	MW-3	MW-4	MW-5	MW-6	MW-7	MW-8	MW-9	MW-11	MW-12	MW-13	
	Top El (ft)	20.11	18.24	15.11	21.48	23.38	11	3.56	-7.39	-5.03	15.95	15.47	20.85	EL (ft)	EL (ft)	EL (ft)	EL (ft)	EL (ft)	EL (ft)	EL (ft)	EL (ft)	EL (ft)	EL (ft)	EL (ft)	EL (ft)	EL (ft)
TIME	Water Level Depth (ft)	Water Level Depth (ft)	Water Level Depth (ft)	Water Level Depth (ft)	Water Level Depth (ft)	Water Level Depth (ft)	Water Level Depth (ft)	Water Level Depth (ft)	Water Level Depth (ft)	Water Level Depth (ft)	Water Level Depth (ft)	Water Level Depth (ft)	Water Level Depth (ft)													
20-Feb	1:00AM	25.35	24.48	16.34	27.60	28.79	18.94							-5.24	-6.24	-1.23	-6.12	-5.41	-7.94							
20-Feb	3:00AM	25.38	24.49	16.32	27.66	28.77	19.23							-5.27	-6.25	-1.21	-6.18	-5.39	-8.23							
20-Feb	5:00AM																									
20-Feb	7:00AM	25.75	25.04	16.35	28.05	29.05	19.80							-5.64	-6.80	-1.24	-6.57	-5.67	-8.80							
20-Feb	9:00AM	25.95	25.10	16.34	28.20	29.25	19.84							-5.84	-6.86	-1.23	-6.72	-5.87	-8.84							
20-Feb	11:00AM	26.01	25.20	16.35	28.30	29.40	19.86							-5.90	-6.96	-1.24	-6.82	-6.02	-8.86							
20-Feb	1:00PM	26.10	25.25	16.34	28.40	29.50	19.95							-5.99	-7.01	-1.23	-6.92	-6.12	-8.95							
20-Feb	3:00PM	26.13	25.30	16.34	28.45	29.58	19.94							-6.02	-7.06	-1.23	-6.97	-6.20	-8.94							
20-Feb	5:00PM																									
20-Feb	7:00PM	26.16	25.40	16.38	28.55	29.57	19.91							-6.05	-7.16	-1.27	-7.07	-6.19	-8.91							
20-Feb	9:00PM	26.20	25.42	16.40	28.56	29.62	19.92							-6.09	-7.18	-1.29	-7.08	-6.24	-8.92							
20-Feb	11:00PM	26.23	25.45	16.41	28.57	29.63	19.95							-6.12	-7.21	-1.30	-7.09	-6.25	-8.95							
21-Feb	1:00AM	26.25	25.47	16.41	28.58	29.64	20.00							-6.14	-7.23	-1.30	-7.10	-6.26	-9.00							
21-Feb	3:00AM	26.26	25.51	16.42	28.60	29.67	20.05							-6.15	-7.27	-1.31	-7.12	-6.29	-9.05							
21-Feb	5:00AM																									
21-Feb	7:00AM	26.30	25.55	16.43	28.68	29.70	20.35							-6.19	-7.31	-1.32	-7.20	-6.32	-9.35							
21-Feb	9:00AM	26.40	25.60	16.45	28.75	29.75	20.40							-6.29	-7.36	-1.34	-7.27	-6.37	-9.40							
21-Feb	11:00AM	26.50	25.70	16.44	28.83	29.80	20.55							-6.39	-7.46	-1.33	-7.35	-6.42	-9.55							
21-Feb	1:00PM	26.54	25.73	16.43	28.86	29.85	20.54							-6.43	-7.49	-1.32	-7.38	-6.47	-9.54							
21-Feb	3:00PM	26.58	25.77	16.44	28.90	29.90	20.56							-6.47	-7.53	-1.33	-7.42	-6.52	-9.56							
21-Feb	5:00PM																									
21-Feb	7:00PM	26.55	25.74	16.47	28.87	29.96	20.30							-6.44	-7.50	-1.36	-7.39	-6.58	-9.30							
21-Feb	9:00PM	26.57	25.76	16.49	28.87	29.95	20.28							-6.46	-7.52	-1.38	-7.39	-6.57	-9.28							
21-Feb	11:00PM	26.58	25.77	16.52	28.9	29.98	20.32							-6.47	-7.53	-1.41	-7.42	-6.60	-9.32							

DATE	TIME	Location	WEST	SOUTH	ON SIDEWALK	EAST 194	NORTH 183	within site	within site	big pit	small pit	North	East	South	GROUNDWATER ELEVATIONS											
		MW#	MW-1	MW-2	MW-3	MW-4	MW-5	MW-6	MW-7	MW-8	MW-9	MW-11	MW-12	MW-13	MW-1	MW-2	MW-3	MW-4	MW-5	MW-6	MW-7	MW-8	MW-9	MW-11	MW-12	MW-13
		Top El (ft)	20.11	18.24	15.11	21.48	23.38	11	3.56	-7.39	-5.03	15.95	15.47	20.85	EL (ft)	EL (ft)	EL (ft)	EL (ft)	EL (ft)	EL (ft)	EL (ft)	EL (ft)	EL (ft)	EL (ft)	EL (ft)	EL (ft)
22-Feb	1:00AM	26.60	25.78	16.51	28.92	29.98	20.33								-6.49	-7.54	-1.40	-7.44	-6.60	-9.33						
22-Feb	3:00AM	26.62	25.79	16.53	28.95	30.00	20.31								-6.51	-7.55	-1.42	-7.47	-6.62	-9.31						
22-Feb	5:00AM																									
22-Feb	7:00AM	26.65	25.80	16.54	29.01	30.05	20.40								-6.54	-7.56	-1.43	-7.53	-6.67	-9.40						
22-Feb	9:00AM	26.67	25.81	16.54	29.04	30.06	20.42								-6.56	-7.57	-1.43	-7.56	-6.68	-9.42						
22-Feb	11:00AM	26.67	25.82	16.53	29.05	30.07	20.41								-6.56	-7.58	-1.42	-7.57	-6.69	-9.41						
22-Feb	1:00PM	26.70	25.94	16.55	29.08	30.09	20.43								-6.59	-7.70	-1.44	-7.60	-6.71	-9.43						
22-Feb	3:00PM	26.75	26.01	16.57	29.11	30.11	20.45								-6.64	-7.77	-1.46	-7.63	-6.73	-9.45						
22-Feb	5:00PM																									
22-Feb	7:00PM	26.67	26.04	16.54	29.12	30.08	20.42								-6.56	-7.80	-1.43	-7.64	-6.70	-9.42						
22-Feb	9:00PM	26.65	26.03	16.53	29.11	30.08	20.43								-6.54	-7.79	-1.42	-7.63	-6.70	-9.43						
22-Feb	11:00PM	26.66	26.03	16.54	29.12	30.08	20.42								-6.55	-7.79	-1.43	-7.64	-6.70	-9.42						
23-Feb	1:00AM	26.64	26.01	16.52	29.08	30.06	20.45								-6.53	-7.77	-1.41	-7.60	-6.68	-9.45						
23-Feb	3:00AM	26.68	26.03	16.54	29.11	30.08	20.42								-6.57	-7.79	-1.43	-7.63	-6.70	-9.42						
23-Feb	5:00AM																									
23-Feb	7:00AM	26.64	26.05	16.53	29.14	30.11	20.44								-6.53	-7.81	-1.42	-7.66	-6.73	-9.44						
23-Feb	9:00AM	26.68	26.09	16.52	29.19	30.14	20.43								-6.57	-7.85	-1.41	-7.71	-6.76	-9.43						
23-Feb	11:00AM	26.65	26.11	16.58	29.23	30.19	20.42								-6.54	-7.87	-1.47	-7.75	-6.81	-9.42						
23-Feb	1:00PM	26.63	26.13	16.61	29.28	30.23	20.45								-6.52	-7.89	-1.50	-7.80	-6.85	-9.45						
23-Feb	3:00PM	26.65	26.11	16.70	29.31	30.28	20.48								-6.54	-7.87	-1.59	-7.83	-6.90	-9.48						
23-Feb	5:00PM																									
23-Feb	7:00PM	26.68	26.15	16.68	29.35	30.29	20.55								-6.57	-7.91	-1.57	-7.87	-6.91	-9.55						
23-Feb	9:00PM	26.72	26.16	16.71	29.40	30.31	20.61								-6.61	-7.92	-1.60	-7.92	-6.93	-9.61						
23-Feb	11:00PM	26.81	26.21	16.7	29.42	30.33	20.72								-6.70	-7.97	-1.59	-7.94	-6.95	-9.72						

DATE	Location	WEST	SOUTH	ON SIDEWALK	EAST 194	NORTH 183	within site	within site	big pit	small pit	North	East	South	GROUNDWATER ELEVATIONS												
	MW#	MW-1	MW-2	MW-3	MW-4	MW-5	MW-6	MW-7	MW-8	MW-9	MW-11	MW-12	MW-13	MW-1	MW-2	MW-3	MW-4	MW-5	MW-6	MW-7	MW-8	MW-9	MW-11	MW-12	MW-13	
	Top El (ft)	20.11	18.24	15.11	21.48	23.38	11	3.56	-7.39	-5.03	15.95	15.47	20.85	EL (ft)	EL (ft)	EL (ft)	EL (ft)	EL (ft)	EL (ft)	EL (ft)	EL (ft)	EL (ft)	EL (ft)	EL (ft)	EL (ft)	EL (ft)
TIME	Water Level Depth (ft)	Water Level Depth (ft)	Water Level Depth (ft)	Water Level Depth (ft)	Water Level Depth (ft)	Water Level Depth (ft)	Water Level Depth (ft)	Water Level Depth (ft)	Water Level Depth (ft)	Water Level Depth (ft)	Water Level Depth (ft)	Water Level Depth (ft)	Water Level Depth (ft)													
24-Feb	1:00AM	27.00	26.25	16.70	29.41	30.35	20.81							-6.89	-8.01	-1.59	-7.93	-6.97	-9.81							
24-Feb	3:00AM	27.00	26.25	16.72	29.41	30.40	20.90							-6.89	-8.01	-1.61	-7.93	-7.02	-9.90							
24-Feb	5:00AM																									
24-Feb	7:00AM	26.95	26.25	16.72	29.40	30.42	20.93							-6.84	-8.01	-1.61	-7.92	-7.04	-9.93							
24-Feb	9:00AM	26.93	26.21	16.73	29.40	30.43	20.92							-6.82	-7.97	-1.62	-7.92	-7.05	-9.92							
24-Feb	11:00AM	26.92	26.19	16.74	29.41	30.45	20.91							-6.81	-7.95	-1.63	-7.93	-7.07	-9.91							
24-Feb	1:00PM	26.90	26.16	16.75	29.48	30.46	20.80							-6.79	-7.92	-1.64	-8.00	-7.08	-9.80							
24-Feb	3:00PM	26.90	26.15	16.77	29.54	30.46	20.84							-6.79	-7.91	-1.66	-8.06	-7.08	-9.84							
24-Feb	5:00PM																									
24-Feb	7:00PM	26.91	26.16	16.75	29.40	30.49	20.85							-6.80	-7.92	-1.64	-7.92	-7.11	-9.85							
24-Feb	9:00PM	26.95	26.19	16.76	29.48	30.53	20.88							-6.84	-7.95	-1.65	-8.00	-7.15	-9.88							
24-Feb	11:00PM	26.99	26.24	16.74	29.51	30.55	20.90							-6.88	-8.00	-1.63	-8.03	-7.17	-9.90							
25-Feb	1:00AM	27.06	26.29	16.75	29.59	30.57	20.99							-6.95	-8.05	-1.64	-8.11	-7.19	-9.99							
25-Feb	3:00AM	27.16	26.51	16.74	29.65	30.64	21.05							-7.05	-8.27	-1.63	-8.17	-7.26	-10.05							
25-Feb	5:00AM																									
25-Feb	7:00AM	27.30	26.60	16.74	29.75	30.75	21.15							-7.19	-8.36	-1.63	-8.27	-7.37	-10.15							
25-Feb	9:00AM	27.32	26.63	16.80	29.75	30.78	21.20							-7.21	-8.39	-1.69	-8.27	-7.40	-10.20							
25-Feb	11:00AM	27.35	26.65	16.80	29.77	30.80	21.23							-7.24	-8.41	-1.69	-8.29	-9.32	-10.23							
25-Feb	1:00PM	27.30	26.66	16.83	29.73	30.74	21.19							-7.19	-8.42	-1.72	-8.25	-9.26	-10.19							
25-Feb	3:00PM	27.35	27.67	16.85	29.80	30.78	21.24							-7.24	-9.43	-1.74	-8.32	-7.40	-10.24							
25-Feb	5:00PM																									
25-Feb	7:00PM	27.40	26.74	16.82	29.82	30.80	21.20							-7.29	-8.50	-1.71	-8.34	-7.42	-10.20							
25-Feb	9:00PM	27.42	26.75	16.83	29.84	30.80	21.22							-7.31	-8.51	-1.72	-8.36	-7.42	-10.22							
25-Feb	11:00PM	27.43	26.78	16.8	29.83	30.79	21.21							-7.32	-8.54	-1.69	-8.35	-7.41	-10.21							

DATE	Location	WEST	SOUTH	ON SIDEWALK	EAST 194	NORTH 183	within site	within site	big pit	small pit	North	East	South	GROUNDWATER ELEVATIONS												
	MW#	MW-1	MW-2	MW-3	MW-4	MW-5	MW-6	MW-7	MW-8	MW-9	MW-11	MW-12	MW-13	MW-1	MW-2	MW-3	MW-4	MW-5	MW-6	MW-7	MW-8	MW-9	MW-11	MW-12	MW-13	
	Top El (ft)	20.11	18.24	15.11	21.48	23.38	11	3.56	-7.39	-5.03	15.95	15.47	20.85	EL (ft)	EL (ft)	EL (ft)	EL (ft)	EL (ft)	EL (ft)	EL (ft)	EL (ft)	EL (ft)	EL (ft)	EL (ft)	EL (ft)	EL (ft)
TIME	Water Level Depth (ft)	Water Level Depth (ft)	Water Level Depth (ft)	Water Level Depth (ft)	Water Level Depth (ft)	Water Level Depth (ft)	Water Level Depth (ft)	Water Level Depth (ft)	Water Level Depth (ft)	Water Level Depth (ft)	Water Level Depth (ft)	Water Level Depth (ft)	Water Level Depth (ft)													
26-Feb	1:00AM	27.45	26.80	16.87	29.85	30.81	21.22							-7.34	-8.56	-1.76	-8.37	-7.43	-10.22							
26-Feb	3:00AM	27.42	26.81	16.82	29.95	30.82	21.21							-7.31	-8.57	-1.71	-8.47	-7.44	-10.21							
26-Feb	5:00AM																									
26-Feb	7:00AM	27.55	26.83	17.01	29.96	30.90	21.40							-7.44	-8.59	-1.90	-8.48	-7.52	-10.40							
26-Feb	9:00AM	27.56	26.84	17.05	30.10	30.91	21.41							-7.45	-8.60	-1.94	-8.62	-7.53	-10.41							
26-Feb	11:00AM	27.57	26.90	17.05	30.02	31.03	21.75							-7.46	-8.66	-1.94	-8.54	-7.65	-10.75							
26-Feb	1:00PM	27.58	26.85	17.03	30.10	31.04	21.65							-7.47	-8.61	-1.92			-10.65							
26-Feb	3:00PM	27.55	26.90	17.05	30.14	31.05	21.50							-7.44	-8.66	-1.94	-8.66	-7.67	-10.50							
26-Feb	5:00PM																									
26-Feb	7:00PM	27.56	26.92	17.07	30.16	31.07	21.53							-7.45	-8.68	-1.96	-8.68	-7.69	-10.53							
26-Feb	9:00PM	27.56	26.94	17.09	30.19	31.08	21.57							-7.45	-8.70	-1.98	-8.71	-7.70	-10.57							
26-Feb	11:00PM	27.57	26.97	17.01	30.21	31.08	21.59							-7.46	-8.73	-1.90	-8.73	-7.70	-10.59							
27-Feb	1:00AM	27.58	26.97	17.03	30.23	31.08	21.60							-7.47	-8.73	-1.92	-8.75	-7.70	-10.60							
27-Feb	3:00AM	27.59	26.98	17.04	30.12	31.08	21.61							-7.48	-8.74	-1.93	-8.64	-7.70	-10.61							
27-Feb	5:00AM																									
27-Feb	7:00AM	27.55	26.85	17.05	30.13	31.09	21.55							-7.44	-8.61	-1.94	-8.65	-7.71	-10.55							
27-Feb	9:00AM	27.56	26.84	17.04	30.13	31.09	21.65							-7.45	-8.60	-1.93	-8.65	-7.71	-10.65							
27-Feb	11:00AM	27.56	26.85	17.05	30.14	31.11	21.66							-7.45	-8.61	-1.94	-8.66	-7.73	-10.66							
27-Feb	1:00PM	27.60	27.00	17.06	30.10	31.10	21.65							-7.49	-8.76	-1.95	-8.62	-7.72	-10.65							
27-Feb	3:00PM	27.60	26.10	17.00	30	31	22.00							-7.49	-7.86	-1.89	-8.52	-7.62	-11.00							
27-Feb	5:00PM																									
27-Feb	7:00PM	27.5	26.7	17.11	30.05	31.07	21.6							-7.39	-8.46	-2.00	-8.57	-7.69	-10.60							
27-Feb	9:00PM	27.7	27	17.15	30.24	31.05	21.73							-7.59	-8.76	-2.04	-8.76	-7.67	-10.73							
27-Feb	11:00PM	27.6	26.8	17.05	30.44	31.1	21.6							-7.49	-8.56	-1.94	-8.96	-7.72	-10.60							

DATE	Location	WEST	SOUTH	ON SIDEWALK	EAST 194	NORTH 183	within site	within site	big pit	small pit	North	East	South	GROUNDWATER ELEVATIONS											
	MW#	MW-1	MW-2	MW-3	MW-4	MW-5	MW-6	MW-7	MW-8	MW-9	MW-11	MW-12	MW-13	MW-1	MW-2	MW-3	MW-4	MW-5	MW-6	MW-7	MW-8	MW-9	MW-11	MW-12	MW-13
	Top El (ft)	20.11	18.24	15.11	21.48	23.38	11	3.56	-7.39	-5.03	15.95	15.47	20.85												
TIME	Water Level Depth (ft)	Water Level Depth (ft)	Water Level Depth (ft)	Water Level Depth (ft)	Water Level Depth (ft)	Water Level Depth (ft)	Water Level Depth (ft)	Water Level Depth (ft)	Water Level Depth (ft)	Water Level Depth (ft)	Water Level Depth (ft)	Water Level Depth (ft)	Water Level Depth (ft)	EL (ft)	EL (ft)	EL (ft)	EL (ft)	EL (ft)	EL (ft)	EL (ft)	EL (ft)	EL (ft)	EL (ft)	EL (ft)	EL (ft)
28-Feb	1:00AM	27.58	26.70	17.00	30.28	31.00	21.50							-7.47	-8.46	-1.89	-8.80	-7.62	-10.50						
28-Feb	3:00AM	27.70	27.00	17.05	30.40	31.05	22.00							-7.59	-8.76	-1.94	-8.92	-7.67	-11.00						
28-Feb	5:00AM																								
28-Feb	7:00AM	27.78	27.10	17.03	30.31	31.36	21.90							-7.67	-8.86	-1.92	-8.83	-7.98	-10.90						
28-Feb	9:00AM	27.75	27.08	17.01	30.33	31.38	21.90							-7.64	-8.84	-1.90	-8.85	-8.00	-10.90						
28-Feb	11:00AM	27.79	27.09	17.03	30.32	31.36	21.89							-7.68	-8.85	-1.92	-8.84	-7.98	-10.89						
28-Feb	1:00PM	27.75	27.10	17.04	30.33	31.24	21.99							-7.64	-8.86	-1.93	-8.85	-7.86	-10.99						
28-Feb	3:00PM	27.76	27.12	17.03	30.31	31.23	22.05							-7.65	-8.88	-1.92	-8.83	-7.85	-11.05						
28-Feb	5:00PM																								
28-Feb	7:00PM	27.77	27.12	17.07	30.49	31.38	22.17							-7.66	-8.88	-1.96	-9.01	-8.00	-11.17						
28-Feb	9:00PM	27.78	27.3	17.06	30.59	31.48	22.32							-7.67	-9.06	-1.95	-9.11	-8.10	-11.32						
28-Feb	11:00PM	28	27.4	17.07	30.66	31.54	22.4							-7.89	-9.16	-1.96	-9.18	-8.16	-11.40						
29-Feb	1:00AM	28.04	27.49	17.06	30.69	31.58	22.50							-7.93	-9.25	-1.95	-9.21	-8.20	-11.50						
29-Feb	3:00AM	28.10	27.57	17.09	30.74	31.61	22.54							-7.99	-9.33	-1.98	-9.26	-8.23	-11.54						
29-Feb	5:00AM	28.13	27.61	17.08	30.78	31.66	22.54							-8.02	-9.37	-1.97	-9.30	-8.28	-11.54						
29-Feb	7:00AM	28.14	27.60	17.06	30.81	31.69	22.58							-8.03	-9.36	-1.95	-9.33	-8.31	-11.58						
29-Feb	9:00AM	28.16	27.70	17.07	30.83	31.70	22.59							-8.05	-9.46	-1.96	-9.35	-8.32	-11.59						
29-Feb	11:00AM	28.20	27.71	17.05	30.86	31.72	22.62							-8.09	-9.47	-1.94	-9.38	-8.34	-11.62						
29-Feb	1:00PM	28.23	27.72	17.06	30.88	31.74	22.67							-8.12	-9.48	-1.95	-9.40	-8.36	-11.67						
29-Feb	3:00PM	28.24	27.74	17.07	30.89	31.77	22.71							-8.13	-9.50	-1.96	-9.41	-8.39	-11.71						
29-Feb	5:00PM																								
29-Feb	7:00PM	28.28	27.78	17.06	30.96	31.8	22.76							-8.17	-9.54	-1.95	-9.48	-8.42	-11.76						
29-Feb	9:00PM	28.3	27.8	17.05	31	31.83	22.80							-8.19	-9.56	-1.94	-9.52	-8.45	-11.80						
29-Feb	11:00PM	28.32	27.84	17.07	31.05	31.87	22.84							-8.21	-9.60	-1.96	-9.57	-8.49	-11.84						

DATE	TIME	Location	WEST	SOUTH	ON SIDEWALK	EAST 194	NORTH 183	within site	within site	big pit	small pit	North	East	South	GROUNDWATER ELEVATIONS													
		MW#	MW-1	MW-2	MW-3	MW-4	MW-5	MW-6	MW-7	MW-8	MW-9	MW-11	MW-12	MW-13	MW-1	MW-2	MW-3	MW-4	MW-5	MW-6	MW-7	MW-8	MW-9	MW-11	MW-12	MW-13		
		Top El (ft)	20.11	18.24	15.11	21.48	23.38	11	3.56	-7.39	-5.03	15.95	15.47	20.85	EL (ft)	EL (ft)	EL (ft)	EL (ft)	EL (ft)	EL (ft)	EL (ft)	EL (ft)	EL (ft)	EL (ft)	EL (ft)	EL (ft)	EL (ft)	
1-Mar	1:00AM	28.35	27.88	17.10	31.05	31.90	22.90								-8.24	-9.64	-1.99	-9.57	-8.52	-11.90								
1-Mar	3:00AM	28.40	27.90	17.08	31.06	31.95	23.00								-8.29	-9.66	-1.97	-9.58	-8.57	-12.00								
1-Mar	5:00AM																											
1-Mar	7:00AM	28.40	27.94	17.09	31.13	31.99	23.01								-8.29	-9.70	-1.98	-9.65	-8.61	-12.01								
1-Mar	9:00AM	28.41	27.93	17.11	31.15	32.00	23.13								-8.30	-9.69	-2.00	-9.67	-8.62	-12.13								
1-Mar	5:00PM																											
1-Mar	7:00PM	28.01	27.83	17.15	30.5	31.5	22.92								-7.90	-9.59	-2.04	-9.02	-8.12	-11.92								
1-Mar	9:00PM	28.1	27.88	17.11	30.62	31.58	22.90								-7.99	-9.64	-2.00	-9.14	-8.20	-11.90								
1-Mar	11:00PM	28.18	27.6	17.08	30.75	31.65	22.9								-8.07	-9.36	-1.97	-9.27	-8.27	-11.90								
2-Mar	1:00AM	28.18	27.63	17.07	30.84	31.65	22.90								-8.07	-9.39	-1.96	-9.36	-8.27	-11.90								
2-Mar	3:00AM	28.25	27.75	17.06	30.90	31.58	22.90								-8.14	-9.51	-1.95	-9.42	-8.20	-11.90								
2-Mar	5:00AM																											
2-Mar	7:00AM	28.35	27.85	17.03	31.01	31.53	22.97								-8.24	-9.61	-1.92	-9.53	-8.15	-11.97								
2-Mar	9:00AM	28.36	27.87	17.04	31.08	31.55	22.90								-8.25	-9.63	-1.93	-9.60	-8.17	-11.90								
2-Mar	11:00AM	28.40	27.85	17.03	31.03	31.62	22.84								-8.29	-9.61	-1.92	-9.55	-8.24	-11.84								
2-Mar	1:00PM	28.42	27.93	17.04	30.95	31.57	22.88								-8.31	-9.69	-1.93	-9.47	-8.19	-11.88								
2-Mar	3:00PM	28.51	27.88	17.07	30.86	31.5	22.71								-8.40	-9.64	-1.96	-9.38	-8.12	-11.71								
2-Mar	5:00PM																											
2-Mar	7:00PM	28.61	27.91	17.09	30.88	31.44	22.91								-8.50	-9.67	-1.98	-9.40	-8.06	-11.91								
2-Mar	9:00PM	28.55	27.91	17.02	30.85	31.34	22.84								-8.44	-9.67	-1.91	-9.37	-7.96	-11.84								
2-Mar	11:00PM	28.48	27.86	17.05	30.62	31.3	22.76								-8.37	-9.62	-1.94	-9.14	-7.92	-11.76								

DATE	Location	WEST	SOUTH	ON SIDEWALK	EAST 194	NORTH 183	within site	within site	big pit	small pit	North	East	South	GROUNDWATER ELEVATIONS												
	MW#	MW-1	MW-2	MW-3	MW-4	MW-5	MW-6	MW-7	MW-8	MW-9	MW-11	MW-12	MW-13	MW-1	MW-2	MW-3	MW-4	MW-5	MW-6	MW-7	MW-8	MW-9	MW-11	MW-12	MW-13	
	Top El (ft)	20.11	18.24	15.11	21.48	23.38	11	3.56	-7.39	-5.03	15.95	15.47	20.85	EL (ft)	EL (ft)	EL (ft)	EL (ft)	EL (ft)	EL (ft)	EL (ft)	EL (ft)	EL (ft)	EL (ft)	EL (ft)	EL (ft)	EL (ft)
TIME	Water Level Depth (ft)	Water Level Depth (ft)	Water Level Depth (ft)	Water Level Depth (ft)	Water Level Depth (ft)	Water Level Depth (ft)	Water Level Depth (ft)	Water Level Depth (ft)	Water Level Depth (ft)	Water Level Depth (ft)	Water Level Depth (ft)	Water Level Depth (ft)	Water Level Depth (ft)													
3-Mar	1:00AM	28.42	27.76	17.07	30.44	31.28	22.55							-8.31	-9.52	-1.96	-8.96	-7.90	-11.55							
3-Mar	3:00AM	28.39	27.71	17.05	30.55	31.35	22.65							-8.28	-9.47	-1.94	-9.07	-7.97	-11.65							
3-Mar	5:00AM																									
3-Mar	7:00AM	28.43	27.68	17.07	30.64	31.26	22.70							-8.32	-9.44	-1.96	-9.16	-7.88	-11.70							
3-Mar	9:00AM	28.44	27.65	17.09	30.66	31.28	22.72							-8.33	-9.41	-1.98	-9.18	-7.90	-11.72							
3-Mar	11:00AM	28.46	27.55	17.02	30.55	31.30	22.53							-8.35	-9.31	-1.91	-9.07	-7.92	-11.53							
3-Mar	1:00PM	28.46	27.58	17.03	30.64	31.22	22.60							-8.35	-9.34	-1.92	-9.16	-7.84	-11.60							
3-Mar	3:00PM	28.32	27.60	17.03	30.69	31.18	22.61							-8.21	-9.36	-1.92	-9.21	-7.80	-11.61							
3-Mar	5:00PM																									
3-Mar	7:00PM	28.31	27.41	17.04	30.71	31.15	22.65							-8.20	-9.17	-1.93	-9.23	-7.77	-11.65							
3-Mar	9:00PM	28.26	27.47	17.02	30.75	31.1	22.62							-8.15	-9.23	-1.91	-9.27	-7.72	-11.62							
3-Mar	11:00PM	28.21	27.59	17.01	30.88	31.06	22.65							-8.10	-9.35	-1.90	-9.40	-7.68	-11.65							
4-Mar	1:00AM	28.11	27.55	17.05	30.91	31.11	22.67							-8.00	-9.31	-1.94	-9.43	-7.73	-11.67							
4-Mar	3:00AM	28.02	27.56	17.09	30.95	30.95	22.70							-7.91	-9.32	-1.98	-9.47	-7.57	-11.70							
4-Mar	5:00AM																									

DATE	TIME	Location	WEST	SOUTH	ON SIDEWALK	EAST 194	NORTH 183	within site	within site	big pit	small pit	North	East	South	GROUNDWATER ELEVATIONS											
		MW#	MW-1	MW-2	MW-3	MW-4	MW-5	MW-6	MW-7	MW-8	MW-9	MW-11	MW-12	MW-13	MW-1	MW-2	MW-3	MW-4	MW-5	MW-6	MW-7	MW-8	MW-9	MW-11	MW-12	MW-13
		Top El (ft)	20.11	18.24	15.11	21.48	23.38	11	3.56	-7.39	-5.03	15.95	15.47	20.85	EL (ft)	EL (ft)	EL (ft)	EL (ft)	EL (ft)	EL (ft)	EL (ft)	EL (ft)	EL (ft)	EL (ft)	EL (ft)	EL (ft)
5-Mar	1:00AM																									
5-Mar	3:00AM																									
5-Mar	5:00AM																									
5-Mar	1:00PM	26.93	25.93	17.02	29.56	30.73	20.92	12.68							-6.82	-7.69	-1.91	-8.08	-7.35	-9.92	-9.12					
5-Mar	3:00PM	27.01	26.06	17.03	29.7	30.90	20.48	12.80							-6.90	-7.82	-1.92	-8.22	-7.52	-9.48	-9.24					
5-Mar	5:00PM	27.08	26.17	17.04	29.79	30.94	20.88	12.87							-6.97	-7.93	-1.93	-8.31	-7.56	-9.88	-9.31					
5-Mar	7:00PM	27.12	26.2	17.05	29.95	31.00	20.9	12.92							-7.01	-7.96	-1.94	-8.47	-7.62	-9.90	-9.36					
5-Mar	9:00PM	27.19	26.25	17.06	29.86	31.13	20.85	12.93							-7.08	-8.01	-1.95	-8.38	-7.75	-9.85	-9.37					
5-Mar	11:00PM	27.2	26.3	17.06	29.87	31.14	20.8	12.94							-7.09	-8.06	-1.95	-8.39	-7.76	-9.80	-9.38					
6-Mar	1:00AM	27.21	26.29	17.05	29.82	31.11	20.77	12.86							-7.10	-8.05	-1.94	-8.34	-7.73	-9.77	-9.30					
6-Mar	3:00AM	28.17	26.31	17.04	29.88	31.10	20.82	12.81							-8.06	-8.07	-1.93	-8.40	-7.72	-9.82	-9.25					
6-Mar	5:00AM	27.18	26.33	17.06	29.96	31.12	20.94	12.77							-7.07	-8.09	-1.95	-8.48	-7.74	-9.94	-9.21					
6-Mar	7:00AM	27.30	26.41	17.03	30.01	31.10	20.99	13.05							-7.19	-8.17	-1.92	-8.53	-7.72	-9.99	-9.49					
6-Mar	9:00AM	27.41	26.58	17.04	30.18	31.15	21.15	13.14							-7.30	-8.34	-1.93	-8.70	-7.77	-10.15	-9.58					
6-Mar	11:00AM	27.50	26.75	17.03	30.15	31.30	21.31	13.20							-7.39	-8.51	-1.92	-8.67	-7.92	-10.31	-9.64					
6-Mar	1:00PM	27.58	26.80	17.04	30.22	31.38	21.48	13.27							-7.47	-8.56	-1.93	-8.74	-8.00	-10.48	-9.71					
6-Mar	3:00PM	27.70	27.03	17.05	30.39	31.55	21.70	13.40							-7.59	-8.79	-1.94	-8.91	-8.17	-10.70	-9.84					
6-Mar	5:00PM	27.66	26.97	17.04	30.32	31.51	21.64	13.34							-7.55	-8.73	-1.93	-8.84	-8.13	-10.64	-9.78					
6-Mar	7:00PM	27.61	26.91	17.03	30.24	31.44	21.43	13.26							-7.50	-8.67	-1.92	-8.76	-8.06	-10.43	-9.70					
6-Mar	9:00PM	27.57	26.8	17.05	30.15	31.33	21.23	13.05							-7.46	-8.56	-1.94	-8.67	-7.95	-10.23	-9.49					
6-Mar	11:00PM	27.5	26.7	17.06	30.11	31.25	21.15	13.01							-7.39	-8.46	-1.95	-8.63	-7.87	-10.15	-9.45					

DATE	Location	WEST	SOUTH	ON SIDEWALK	EAST 194	NORTH 183	within site	within site	big pit	small pit	North	East	South	GROUNDWATER ELEVATIONS													
	MW#	MW-1	MW-2	MW-3	MW-4	MW-5	MW-6	MW-7	MW-8	MW-9	MW-11	MW-12	MW-13	MW-1	MW-2	MW-3	MW-4	MW-5	MW-6	MW-7	MW-8	MW-9	MW-11	MW-12	MW-13		
	Top El (ft)	20.11	18.24	15.11	21.48	23.38	11	3.56	-7.39	-5.03	15.95	15.47	20.85	EL (ft)	EL (ft)	EL (ft)	EL (ft)	EL (ft)	EL (ft)	EL (ft)	EL (ft)	EL (ft)	EL (ft)	EL (ft)	EL (ft)	EL (ft)	
TIME	Water Level Depth (ft)	Water Level Depth (ft)	Water Level Depth (ft)	Water Level Depth (ft)	Water Level Depth (ft)	Water Level Depth (ft)	Water Level Depth (ft)	Water Level Depth (ft)	Water Level Depth (ft)	Water Level Depth (ft)	Water Level Depth (ft)	Water Level Depth (ft)	Water Level Depth (ft)	EL (ft)	EL (ft)	EL (ft)	EL (ft)	EL (ft)	EL (ft)	EL (ft)	EL (ft)	EL (ft)	EL (ft)	EL (ft)	EL (ft)	EL (ft)	
7-Mar	1:00AM	27.85	27.15	17.05	30.64	31.26	21.85	13.60						-7.74	-8.91	-1.94	-9.16	-7.88	-10.85	-10.04							
7-Mar	3:00AM	27.95	27.45	17.10	30.64	31.30	21.73	13.64						-7.84	-9.21	-1.99	-9.16	-7.92	-10.73	-10.08							
7-Mar	5:00AM	28.00	27.70	17.09	30.68	31.25	21.70	13.71						-7.89	-9.46	-1.98	-9.20	-7.87	-10.70	-10.15							
7-Mar	7:00AM	28.05	27.40	17.15	30.80	31.80	21.10	13.75						-7.94	-9.16	-2.04	-9.32	-8.42	-10.10	-10.19							
7-Mar	9:00AM	28.07	27.47	17.08	30.83	31.85	22.16	13.79						-7.96	-9.23	-1.97	-9.35	-8.47	-11.16	-10.23							
7-Mar	11:00AM	28.10	27.52	17.11	30.85	31.90	22.21	13.85						-7.99	-9.28	-2.00	-9.37	-8.52	-11.21	-10.29							
7-Mar	1:00PM	28.14	27.58	17.10	30.87	31.92	22.25	13.87						-8.03	-9.34	-1.99	-9.39	-8.54	-11.25	-10.31							
7-Mar	3:00PM	28.19	27.63	17.11	30.89	31.95	22.28	13.90						-8.08	-9.39	-2.00	-9.41	-8.57	-11.28	-10.34							
7-Mar	5:00PM	28.20	27.65	17.09	30.91	31.88	22.29	13.94						-8.09	-9.41	-1.98	-9.43	-8.50	-11.29	-10.38							
7-Mar	7:00PM	28.21	27.67	17.11	30.92	31.91	22.3	13.96						-8.10	-9.43	-2.00	-9.44	-8.53	-11.30	-10.40							
7-Mar	9:00PM	28.23	27.7	17.13	30.95	31.94	22.33	13.99						-8.12	-9.46	-2.02	-9.47	-8.56	-11.33	-10.43							
7-Mar	11:00PM	28.25	27.72	17.14	30.98	31.97	22.35	14.03						-8.14	-9.48	-2.03	-9.50	-8.59	-11.35	-10.47							
8-Mar	1:00AM	28.42	27.85	17.15	31.10	32.05	22.40	14.10						-8.31	-9.61	-2.04	-9.62	-8.67	-11.40	-10.54							
8-Mar	3:00AM	28.44	27.85	17.16	31.09	32.07	22.41	14.13						-8.33	-9.61	-2.05	-9.61	-8.69	-11.41	-10.57							
8-Mar	5:00AM	28.45	27.86	17.15	31.09	32.09	22.42	14.12						-8.34	-9.62	-2.04	-9.61	-8.71	-11.42	-10.56							
8-Mar	7:00AM	28.46	27.88	17.15	31.11	32.09	22.42	14.14						-8.35	-9.64	-2.04	-9.63	-8.71	-11.42	-10.58							
8-Mar	9:00AM	28.45	28.11	17.16	31.15	32.09	22.44	14.14						-8.34	-9.87	-2.05	-9.67	-8.71	-11.44	-10.58							
8-Mar	11:00AM	28.47	28.32	17.16	31.14	32.09	22.43	14.13						-8.36	-10.08	-2.05	-9.66	-8.71	-11.43	-10.57							
8-Mar	1:00PM	28.46	28.31	17.14	31.13	32.11	22.40	14.12						-8.35	-10.07	-2.03	-9.65	-8.73	-11.40	-10.56							
8-Mar	3:00PM	28.46	28.31	17.16	31.14	32.25	22.40	14.13						-8.35	-10.07	-2.05	-9.66	-8.87	-11.40	-10.57							
8-Mar	5:00PM	28.64	28.28	17.16	31.21	32.28	22.69	14.14						-8.53	-10.04	-2.05	-9.73	-8.90	-11.69	-10.58							
8-Mar	7:00PM	28.71	28.2	17.17	31.33	32.35	22.96	14.12						-8.60	-9.96	-2.06	-9.85	-8.97	-11.96	-10.56							
8-Mar	9:00PM	28.5	28.13	17.18	31.43	32.36	23.40	14.10						-8.39	-9.89	-2.07	-9.95	-8.98	-12.40	-10.54							
8-Mar	11:00PM	28.51	28.23	17.19	31.43	32.33	23.41	14.09						-8.40	-9.99	-2.08	-9.95	-8.95	-12.41	-10.53							

DATE	Location	WEST	SOUTH	ON SIDEWALK	EAST 194	NORTH 183	within site	within site	big pit	small pit	North	East	South	GROUNDWATER ELEVATIONS												
	MW#	MW-1	MW-2	MW-3	MW-4	MW-5	MW-6	MW-7	MW-8	MW-9	MW-11	MW-12	MW-13	MW-1	MW-2	MW-3	MW-4	MW-5	MW-6	MW-7	MW-8	MW-9	MW-11	MW-12	MW-13	
	Top El (ft)	20.11	18.24	15.11	21.48	23.38	11	3.56	-7.39	-5.03	15.95	15.47	20.85	EL (ft)	EL (ft)	EL (ft)	EL (ft)	EL (ft)	EL (ft)	EL (ft)	EL (ft)	EL (ft)	EL (ft)	EL (ft)	EL (ft)	EL (ft)
TIME	Water Level Depth (ft)	Water Level Depth (ft)	Water Level Depth (ft)	Water Level Depth (ft)	Water Level Depth (ft)	Water Level Depth (ft)	Water Level Depth (ft)	Water Level Depth (ft)	Water Level Depth (ft)	Water Level Depth (ft)	Water Level Depth (ft)	Water Level Depth (ft)	Water Level Depth (ft)													
9-Mar	1:00AM	28.52	28.33	17.18	31.44	32.36	23.42	14.08						-8.41	-10.09	-2.07	-9.96	-8.98	-12.42	-10.52						
9-Mar	3:00AM	28.55	28.35	17.15	31.49	32.37	23.42	14.12						-8.44	-10.11	-2.04	-10.01	-8.99	-12.42	-10.56						
9-Mar	5:00AM	28.56	28.37	17.08	31.63	32.55	23.44	14.11						-8.45	-10.13	-1.97	-10.15	-9.17	-12.44	-10.55						
9-Mar	7:00AM	28.63	28.25	17.13	31.60	32.55	23.38	14.16						-8.52	-10.01	-2.02	-10.12	-9.17	-12.38	-10.60						
9-Mar	9:00AM	28.65	28.30	17.12	31.61	32.56	23.47	14.18						-8.54	-10.06	-2.01	-10.13	-9.18	-12.47	-10.62						
9-Mar	11:00AM	28.69	28.35	17.13	31.63	32.58	23.53	14.20						-8.58	-10.11	-2.02	-10.15	-9.20	-12.53	-10.64						
9-Mar	1:00PM	28.70	28.37	17.10	31.64	32.59	23.55	14.20						-8.59	-10.13	-1.99	-10.16	-9.21	-12.55	-10.64						
9-Mar	3:00PM	28.71	28.40	17.08	31.65	32.61	23.57	14.21						-8.60	-10.16	-1.97	-10.17	-9.23	-12.57	-10.65						
9-Mar	5:00PM	28.71	28.41	17.07	31.67	32.62	23.59	14.23						-8.60	-10.17	-1.96	-10.19	-9.24	-12.59	-10.67						
9-Mar	7:00PM	28.68	28.39	17.07	31.68	32.61	23.51	14.01						-8.57	-10.15	-1.96	-10.20	-9.23	-12.51	-10.45						
9-Mar	9:00PM	28.55	28.27	17.08	31.69	32.62	23.38	14.04						-8.44	-10.03	-1.97	-10.21	-9.24	-12.38	-10.48						
9-Mar	11:00PM	28.57	28.28	17.07	31.69	32.63	23.39	14.06						-8.46	-10.04	-1.96	-10.21	-9.25	-12.39	-10.50						
10-Mar	1:00AM	28.55	28.41	17.05	31.70	32.65	23.39	14.07						-8.44	-10.17	-1.94	-10.22	-9.27	-12.39	-10.51						
10-Mar	3:00AM	28.61	28.37	17.10	31.69	32.68	23.38	14.06						-8.50	-10.13	-1.99	-10.21	-9.30	-12.38	-10.50						
10-Mar	5:00AM	28.63	28.36	17.12	31.69	32.68	23.40	14.10						-8.52	-10.12	-2.01	-10.21	-9.30	-12.40	-10.54						
10-Mar	7:00AM	28.64	28.34	17.12	31.70	32.60	23.42	14.11						-8.53	-10.10	-2.01	-10.22	-9.22	-12.42	-10.55						
10-Mar	9:00AM	28.63	28.33	17.11	31.71	32.63	23.44	14.05						-8.52	-10.09	-2.00	-10.23	-9.25	-12.44	-10.49						
10-Mar	11:00AM	28.65	28.34	17.12	31.70	32.63	23.38	14.07						-8.54	-10.10	-2.01	-10.22	-9.25	-12.38	-10.51						
10-Mar	1:00PM	28.65	28.35	17.11	31.70	32.64	23.38	14.09						-8.54	-10.11	-2.00	-10.22	-9.26	-12.38	-10.53						
10-Mar	3:00PM	28.65	28.37	17.12	31.71	32.65	23.39	14.11						-8.54	-10.13	-2.01	-10.23	-9.27	-12.39	-10.55						
10-Mar	5:00PM	28.65	28.38	17.13	31.72	32.66	23.40	14.12						-8.54	-10.14	-2.02	-10.24	-9.28	-12.40	-10.56						
10-Mar	7:00PM	28.67	28.37	17.13	31.73	32.67	23.41	14.13						-8.56	-10.13	-2.02	-10.25	-9.29	-12.41	-10.57						
10-Mar	9:00PM	28.66	28.38	17.14	31.74	32.67	23.40	14.14						-8.55	-10.14	-2.03	-10.26	-9.29	-12.40	-10.58						
10-Mar	11:00PM	28.65	28.37	17.13	31.75	32.66	23.4	14.15						-8.54	-10.13	-2.02	-10.27	-9.28	-12.40	-10.59						

DATE	Location	WEST	SOUTH	ON SIDEWALK	EAST 194	NORTH 183	within site	within site	big pit	small pit	North	East	South	GROUNDWATER ELEVATIONS												
	MW#	MW-1	MW-2	MW-3	MW-4	MW-5	MW-6	MW-7	MW-8	MW-9	MW-11	MW-12	MW-13	MW-1	MW-2	MW-3	MW-4	MW-5	MW-6	MW-7	MW-8	MW-9	MW-11	MW-12	MW-13	
	Top El (ft)	20.11	18.24	15.11	21.48	23.38	11	3.56	-7.39	-5.03	15.95	15.47	20.85	EL (ft)	EL (ft)	EL (ft)	EL (ft)	EL (ft)	EL (ft)	EL (ft)	EL (ft)	EL (ft)	EL (ft)	EL (ft)	EL (ft)	EL (ft)
11-Mar	1:00AM	28.67	28.38	17.15	31.76	32.67	23.40	14.16						-8.56	-10.14	-2.04	-10.28	-9.29	-12.40	-10.60						
11-Mar	3:00AM	28.67	28.39	17.15	31.75	32.67	23.39	14.15						-8.56	-10.15	-2.04	-10.27	-9.29	-12.39	-10.59						
11-Mar	5:00AM	28.65	28.37	17.14	31.74	32.66	23.28	14.09						-8.54	-10.13	-2.03	-10.26	-9.28	-12.28	-10.53						
11-Mar	7:00AM	28.64	28.35	17.10	31.60	32.58	23.11	14.11						-8.53	-10.11	-1.99	-10.12	-9.20	-12.11	-10.55						
11-Mar	9:00AM	28.37	28.35	17.08	31.45	32.34	23.10	14.10						-8.26	-10.11	-1.97	-9.97	-8.96	-12.10	-10.54						
11-Mar	11:00AM	28.40	28.37	17.11	31.46	32.38	23.05	14.11						-8.29	-10.13	-2.00	-9.98	-9.00	-12.05	-10.55						
11-Mar	1:00PM	28.41	28.40	17.09	31.43	32.40	23.01	14.09						-8.30	-10.16	-1.98	-9.95	-9.02	-12.01	-10.53						
11-Mar	3:00PM	28.40	28.40	17.08	31.4	32.41	22.91	14.01						-8.29	-10.16	-1.97	-9.92	-9.03	-11.91	-10.45						
11-Mar	5:00PM	28.41	28.33	17.09	31.41	32.40	22.93	13.89						-8.30	-10.09	-1.98	-9.93	-9.02	-11.93	-10.33						
11-Mar	7:00PM	28.41	28.32	17.08	31.4	32.41	22.89	13.69						-8.30	-10.08	-1.97	-9.92	-9.03	-11.89	-10.13						
11-Mar	9:00PM	28.4	28.34	17.11	31.39	32.4	22.89	13.60						-8.29	-10.10	-2.00	-9.91	-9.02	-11.89	-10.04						
11-Mar	11:00PM	28.39	28.3	17.12	31.4	32.41	22.88	13.58						-8.28	-10.06	-2.01	-9.92	-9.03	-11.88	-10.02						
12-Mar	1:00AM	28.39	28.31	17.09	31.40	32.40	22.91	13.58						-8.28	-10.07	-1.98	-9.92	-9.02	-11.91	-10.02						
12-Mar	3:00AM	28.41	28.29	17.08	31.41	32.39	22.90	13.59						-8.30	-10.05	-1.97	-9.93	-9.01	-11.90	-10.03						
12-Mar	5:00AM	28.40	28.30	17.10	31.40	32.40	22.91	13.59						-8.29	-10.06	-1.99	-9.92	-9.02	-11.91	-10.03						
12-Mar	7:00AM	28.40	28.29	17.10	31.40	32.40	22.91	13.60						-8.29	-10.05	-1.99	-9.92	-9.02	-11.91	-10.04						
12-Mar	9:00AM	28.35	28.25	17.09	31.37	32.36	22.90	13.54						-8.24	-10.01	-1.98	-9.89	-8.98	-11.90	-9.98						
12-Mar	11:00AM	28.30	28.20	17.11	31.34	32.34	22.90	13.41						-8.19	-9.96	-2.00	-9.86	-8.96	-11.90	-9.85						
12-Mar	1:00PM	28.29	27.90	17.11	31.23	32.30	22.85	13.40						-8.18	-9.66	-2.00	-9.75	-8.92	-11.85	-9.84						
12-Mar	3:00PM	28.27	27.92	17.10	31.24	32.31	22.86	13.48						-8.16	-9.68	-1.99	-9.76	-8.93	-11.86	-9.92						
12-Mar	5:00PM	28.25	27.85	17.10	31.2	32.25	22.80	13.35						-8.14	-9.61	-1.99	-9.72	-8.87	-11.80	-9.79						
12-Mar	7:00PM	28.27	27.9	17.15	31.25	32.27	22.9	13.42						-8.16	-9.66	-2.04	-9.77	-8.89	-11.90	-9.86						
12-Mar	9:00PM	28.3	27.92	17.17	31.3	32.3	22.95	13.52						-8.19	-9.68	-2.06	-9.82	-8.92	-11.95	-9.96						
12-Mar	11:00PM	28.32	27.94	17.15	31.32	32.3	22.95	13.4						-8.21	-9.70	-2.04	-9.84	-8.92	-11.95	-9.84						

DATE	Location	WEST	SOUTH	ON SIDEWALK	EAST 194	NORTH 183	within site	within site	big pit	small pit	North	East	South	GROUNDWATER ELEVATIONS												
	MW#	MW-1	MW-2	MW-3	MW-4	MW-5	MW-6	MW-7	MW-8	MW-9	MW-11	MW-12	MW-13	MW-1	MW-2	MW-3	MW-4	MW-5	MW-6	MW-7	MW-8	MW-9	MW-11	MW-12	MW-13	
	Top El (ft)	20.11	18.24	15.11	21.48	23.38	11	3.56	-7.39	-5.03	15.95	15.47	20.85	EL (ft)	EL (ft)	EL (ft)	EL (ft)	EL (ft)	EL (ft)	EL (ft)	EL (ft)	EL (ft)	EL (ft)	EL (ft)	EL (ft)	EL (ft)
	TIME	Water Level Depth (ft)	Water Level Depth (ft)	Water Level Depth (ft)	Water Level Depth (ft)	Water Level Depth (ft)	Water Level Depth (ft)	Water Level Depth (ft)	Water Level Depth (ft)	Water Level Depth (ft)	Water Level Depth (ft)	Water Level Depth (ft)	Water Level Depth (ft)													
13-Mar	1:00AM	28.31	27.95	17.14	31.30	32.22	22.97	13.41						-8.20	-9.71	-2.03	-9.82	-8.84	-11.97	-9.85						
13-Mar	3:00AM	28.33	27.93	17.15	31.33	32.21	23.01	13.45						-8.22	-9.69	-2.04	-9.85	-8.83	-12.01	-9.89						
13-Mar	5:00AM	28.32	27.95	17.15	31.32	32.22	23.01	13.46						-8.21	-9.71	-2.04	-9.84	-8.84	-12.01	-9.90						
13-Mar	7:00AM	28.33	27.96	17.15	31.33	32.22	23.02	13.48						-8.22	-9.72	-2.04	-9.85	-8.84	-12.02	-9.92						
13-Mar	9:00AM	28.32	27.90	17.11	31.27	32.30	22.93	13.52						-8.21	-9.66	-2.00	-9.79	-8.92	-11.93	-9.96						
13-Mar	11:00AM	28.32	27.92	17.11	31.29	32.31	22.95	13.53						-8.21	-9.68	-2.00	-9.81	-8.93	-11.95	-9.97						
13-Mar	1:00PM	28.32	27.85	17.10	31.22	32.30	22.93	13.45						-8.21	-9.61	-1.99	-9.74	-8.92	-11.93	-9.89						
13-Mar	3:00PM	23.23	27.86	17.11	31.23	32.28	22.93	13.50						-3.12	-9.62	-2.00	-9.75	-8.90	-11.93	-9.94						
13-Mar	5:00PM	28.33	27.87	17.13	31.24	32.29	22.95	13.51						-8.22	-9.63	-2.02	-9.76	-8.91	-11.95	-9.95						
13-Mar	7:00PM	28.32	27.89	17.14	31.25	32.29	22.94	13.56						-8.21	-9.65	-2.03	-9.77	-8.91	-11.94	-10.00						
13-Mar	9:00PM	28.34	27.89	17.13	31.26	32.3	22.94	13.52						-8.23	-9.65	-2.02	-9.78	-8.92	-11.94	-9.96						
13-Mar	11:00PM	28.49	28.15	17.13	31.51	32.46	23.25	13.88						-8.38	-9.91	-2.02	-10.03	-9.08	-12.25	-10.32						
14-Mar	1:00AM	28.54	28.26	17.09	31.59	32.55	23.30	14.03						-8.43	-10.02	-1.98	-10.11	-9.17	-12.30	-10.47						
14-Mar	3:00AM	28.56	28.27	17.10	31.60	32.54	23.32	14.04						-8.45	-10.03	-1.99	-10.12	-9.16	-12.32	-10.48						
14-Mar	5:00AM	28.59	28.29	17.12	31.64	32.62	23.40	14.12						-8.48	-10.05	-2.01	-10.16	-9.24	-12.40	-10.56						
14-Mar	7:00AM	28.62	28.32	17.12	31.65	32.65	23.42	14.09						-8.51	-10.08	-2.01	-10.17	-9.27	-12.42	-10.53						
14-Mar	9:00AM	28.70	28.34	17.11	31.63	32.63	23.47	14.13						-8.59	-10.10	-2.00	-10.15	-9.25	-12.47	-10.57						
14-Mar	11:00AM	28.70	28.36	17.10	31.75	32.70	23.50	14.24						-8.59	-10.12	-1.99	-10.27	-9.32	-12.50	-10.68						
14-Mar	1:00PM	28.70	28.43	17.10	31.75	32.72	23.63	14.15						-8.59	-10.19	-1.99	-10.27	-9.34	-12.63	-10.59						
14-Mar	3:00PM	28.77	28.66	17.10	31.85	32.88	23.89	14.35						-8.66	-10.42	-1.99	-10.37	-9.50	-12.89	-10.79						
14-Mar	5:00PM	28.84	28.88	17.11	32.05	33.11	23.99	14.51						-8.73	-10.64	-2.00	-10.57	-9.73	-12.99	-10.95						
14-Mar	7:00PM	28.96	28.91	17.09	32.33	33.35	24.21	14.79						-8.85	-10.67	-1.98	-10.85	-9.97	-13.21	-11.23						
14-Mar	9:00PM	29.04	29.11	17.11	32.48	33.49	24.35	14.88						-8.93	-10.87	-2.00	-11.00	-10.11	-13.35	-11.32						
14-Mar	11:00PM	29.2	29.19	17.12	32.65	33.55	24.49	15						-9.09	-10.95	-2.01	-11.17	-10.17	-13.49	-11.44						

DATE	Location	WEST	SOUTH	ON SIDEWALK	EAST 194	NORTH 183	within site	within site	big pit	small pit	North	East	South	GROUNDWATER ELEVATIONS												
	MW#	MW-1	MW-2	MW-3	MW-4	MW-5	MW-6	MW-7	MW-8	MW-9	MW-11	MW-12	MW-13	MW-1	MW-2	MW-3	MW-4	MW-5	MW-6	MW-7	MW-8	MW-9	MW-11	MW-12	MW-13	
	Top El (ft)	20.11	18.24	15.11	21.48	23.38	11	3.56	-7.39	-5.03	15.95	15.47	20.85	EL (ft)	EL (ft)	EL (ft)	EL (ft)	EL (ft)	EL (ft)	EL (ft)	EL (ft)	EL (ft)	EL (ft)	EL (ft)	EL (ft)	EL (ft)
TIME	Water Level Depth (ft)	Water Level Depth (ft)	Water Level Depth (ft)	Water Level Depth (ft)	Water Level Depth (ft)	Water Level Depth (ft)	Water Level Depth (ft)	Water Level Depth (ft)	Water Level Depth (ft)	Water Level Depth (ft)	Water Level Depth (ft)	Water Level Depth (ft)	Water Level Depth (ft)													
15-Mar	1:00AM	29.33	29.05	17.15	32.70	33.60	24.65	15.01						-9.22	-10.81	-2.04	-11.22	-10.22	-13.65	-11.45						
15-Mar	3:00AM	29.34	29.20	17.14	32.69	33.62	24.70	15.05						-9.23	-10.96	-2.03	-11.21	-10.24	-13.70	-11.49						
15-Mar	5:00AM	29.50	29.30	17.15	32.70	33.65	24.95	15.15						-9.39	-11.06	-2.04	-11.22	-10.27	-13.95	-11.59						
15-Mar	7:00AM	29.01	28.82	17.15	32.03	33.01	24.01	14.47						-8.90	-10.58	-2.04	-10.55	-9.63	-13.01	-10.91						
15-Mar	9:00AM	29.03	28.85	17.14	32.05	33.02	24.04	14.49						-8.92	-10.61	-2.03	-10.57	-9.64	-13.04	-10.93						
15-Mar	11:00AM	29.04	28.87	17.13	32.07	33.06	24.05	14.50						-8.93	-10.63	-2.02	-10.59	-9.68	-13.05	-10.94						
15-Mar	1:00PM	29.05	28.89	17.14	32.09	33.04	24.06	14.52						-8.94	-10.65	-2.03	-10.61	-9.66	-13.06	-10.96						
15-Mar	3:00PM	29.07	28.92	17.15	32.12	33.05	24.07	14.58						-8.96	-10.68	-2.04	-10.64	-9.67	-13.07	-11.02						
15-Mar	5:00PM	29.10	28.92	17.13	32.14	33.06	24.15	14.63						-8.99	-10.68	-2.02	-10.66	-9.68	-13.15	-11.07						
15-Mar	7:00PM	29.09	28.92	17.13	32.16	33.07	24.16	14.62						-8.98	-10.68	-2.02	-10.68	-9.69	-13.16	-11.06						
15-Mar	9:00PM	29.11	28.91	17.13	32.18	33.09	24.18	14.64						-9.00	-10.67	-2.02	-10.70	-9.71	-13.18	-11.08						
15-Mar	11:00PM	29.11	28.92	17.15	32.18	33.1	24.19	14.63						-9.00	-10.68	-2.04	-10.70	-9.72	-13.19	-11.07						
16-Mar	1:00AM	29.12	28.92	17.14	32.17	33.10	24.15	14.60						-9.01	-10.68	-2.03	-10.69	-9.72	-13.15	-11.04						
16-Mar	3:00AM	29.13	28.91	17.14	32.17	33.11	24.13	14.58						-9.02	-10.67	-2.03	-10.69	-9.73	-13.13	-11.02						
16-Mar	5:00AM	29.14	28.92	17.13	32.20	33.12	24.08	14.75						-9.03	-10.68	-2.02	-10.72	-9.74	-13.08	-11.19						
16-Mar	7:00AM	29.17	28.98	17.15	32.20	33.12	24.20	14.77						-9.06	-10.74	-2.04	-10.72	-9.74	-13.20	-11.21						
16-Mar	9:00AM	29.50	29.35	17.15	32.68	33.55	25.05	15.53						-9.39	-11.11	-2.04	-11.20	-10.17	-14.05	-11.97						
16-Mar	11:00AM	29.65	29.63	17.11	32.98	33.75	25.61	15.85						-9.54	-11.39	-2.00	-11.50	-10.37	-14.61	-12.29						
16-Mar	1:00PM	29.80	29.82	17.30	33.09	33.90	25.91	16.01						-9.69	-11.58	-2.19	-11.61	-10.52	-14.91	-12.45						
16-Mar	3:00PM	29.91	29.90	17.13	33.11	33.96	26.05	16.07						-9.80	-11.66	-2.02	-11.63	-10.58	-15.05	-12.51						
16-Mar	5:00PM	29.96	30.00	17.15	33.14	33.98	26.03	16.07						-9.85	-11.76	-2.04	-11.66	-10.60	-15.03	-12.51						
16-Mar	7:00PM	29.98	29.97	17.18	33.16	33.99								-9.87	-11.73	-2.07	-11.68	-10.61								
16-Mar	9:00PM	29.95	29.94	17.16	33.1	33.95								-9.84	-11.70	-2.05	-11.62	-10.57								
16-Mar	11:00PM	29.93	29.89	17.22	33.12	33.97								-9.82	-11.65	-2.11	-11.64	-10.59								

DATE	TIME	Location	WEST	SOUTH	ON SIDEWALK	EAST 194	NORTH 183	within site	within site	big pit	small pit	North	East	South	GROUNDWATER ELEVATIONS												
		MW#	MW-1	MW-2	MW-3	MW-4	MW-5	MW-6	MW-7	MW-8	MW-9	MW-11	MW-12	MW-13	MW-1	MW-2	MW-3	MW-4	MW-5	MW-6	MW-7	MW-8	MW-9	MW-11	MW-12	MW-13	
		Top El (ft)	20.11	18.24	15.11	21.48	23.38	11	3.56	-7.39	-5.03	15.95	15.47	20.85	EL (ft)	EL (ft)	EL (ft)	EL (ft)	EL (ft)	EL (ft)	EL (ft)	EL (ft)	EL (ft)	EL (ft)	EL (ft)	EL (ft)	EL (ft)
17-Mar	1:00AM	29.92	29.87	17.10	33.14	33.94									-9.81	-11.63	-1.99	-11.66	-10.56								
17-Mar	3:00AM	29.84	29.86	17.10	33.18	33.91									-9.73	-11.62	-1.99	-11.70	-10.53								
17-Mar	5:00AM	29.90	29.89	17.12	33.16	33.89									-9.79	-11.65	-2.01	-11.68	-10.51								
17-Mar	7:00AM	29.92	29.89	17.14	33.11	33.88	26.05	16.09							-9.81	-11.65	-2.03	-11.63	-10.50	-15.05	-12.53						
17-Mar	9:00AM	30.30	30.30	17.13	33.54	34.39	26.10	16.33				27.25			-10.19	-12.06	-2.02	-12.06	-11.01	-15.10	-12.77				-11.78		
17-Mar	11:00AM	30.50	30.40	17.12	33.65	34.40	26.25	16.48				27.70			-10.39	-12.16	-2.01	-12.17	-11.02	-15.25	-12.92				-12.23		
17-Mar	1:00PM	30.51	30.48	17.12	33.73	34.48	26.26	16.60				27.45			-10.40	-12.24	-2.01	-12.25	-11.10	-15.26	-13.04				-11.98		
17-Mar	3:00PM	30.53	30.45	17.12	33.7	34.4	26.28	16.45				23.20	27.50	30.73	-10.42	-12.21	-2.01	-12.22	-11.02	-15.28	-12.89			-7.25	-12.03	-9.88	
17-Mar	5:00PM	30.49	30.54	17.13	33.72	34.45	26.21	16.47				22.92	25.51	30.33	-10.38	-12.30	-2.02	-12.24	-11.07	-15.21	-12.91			-6.97	-10.04	-9.48	
17-Mar	7:00PM	30.52	30.56	17.14	33.75	34.5						22.92	27.51	30.35	-10.41	-12.32	-2.03	-12.27	-11.12					-6.97	-12.04	-9.50	
17-Mar	9:00PM	30.55	30.59	17.13	33.8	34.53						22.92	27.51	30.39	-10.44	-12.35	-2.02	-12.32	-11.15					-6.97	-12.04	-9.54	
17-Mar	11:00PM	30.58	30.61	17.1	33.83	34.58						22.93	27.53	30.43	-10.47	-12.37	-1.99	-12.35	-11.20					-6.98	-12.06	-9.58	
18-Mar	1:00AM	30.63	30.63	17.10	33.90	34.65						23.00	27.57	30.30	-10.52	-12.39	-1.99	-12.42	-11.27					-7.05	-12.10	-9.45	
18-Mar	3:00AM	30.65	30.67	17.12	33.91	34.66						23.05	27.60	30.31	-10.54	-12.43	-2.01	-12.43	-11.28					-7.10	-12.13	-9.46	
18-Mar	5:00AM	30.68	30.70	17.12	33.95	34.70						23.04	27.62	30.34	-10.57	-12.46	-2.01	-12.47	-11.32					-7.09	-12.15	-9.49	
18-Mar	7:00AM	30.73	30.80	17.12	34.05	34.75	26.60	16.70				23.25	27.65	30.40	-10.62	-12.56	-2.01	-12.57	-11.37	-15.60	-13.14			-7.30	-12.18	-9.55	
18-Mar	9:00AM	30.75	30.78	17.11	34.05	34.80	26.59	16.71				23.26	27.68	30.43	-10.64	-12.54	-2.00	-12.57	-11.42	-15.59	-13.15			-7.31	-12.21	-9.58	
18-Mar	11:00AM	30.75	30.75	17.11	34.12	34.78	26.62	16.72				23.15	27.73	30.65	-10.64	-12.51	-2.00	-12.64	-11.40	-15.62	-13.16			-7.20	-12.26	-9.80	
18-Mar	1:00PM	30.88	30.79	17.12	34.09	34.80	26.61	16.72				23.10	27.75	30.65	-10.77	-12.55	-2.01	-12.61	-11.42	-15.61	-13.16			-7.15	-12.28	-9.80	
18-Mar	3:00PM	30.84	30.83	17.11	34.07	34.81	26.58	16.71				23.07	27.77	30.66	-10.73	-12.59	-2.00	-12.59	-11.43	-15.58	-13.15			-7.12	-12.30	-9.81	
18-Mar	5:00PM	30.79	30.84	17.13	34.05	34.78	26.52	16.70				23.07	27.77	30.65	-10.68	-12.60	-2.02	-12.57	-11.40	-15.52	-13.14			-7.12	-12.30	-9.80	
18-Mar	7:00PM	30.81	30.86	17.12	34.08	34.82						23.07	27.8	30.68	-10.70	-12.62	-2.01	-12.60	-11.44					-7.12	-12.33	-9.83	
18-Mar	9:00PM	30.83	30.87	17.12	34.09	34.86						23.08	27.82	30.71	-10.72	-12.63	-2.01	-12.61	-11.48					-7.13	-12.35	-9.86	
18-Mar	11:00PM	30.85	30.89	17.12	34.11	34.58						23.10	27.85	30.73	-10.74	-12.65	-2.01	-12.63	-11.20					-7.15	-12.38	-9.88	

DATE	Location	WEST	SOUTH	ON SIDEWALK	EAST 194	NORTH 183	within site	within site	big pit	small pit	North	East	South	GROUNDWATER ELEVATIONS															
		MW#	MW-1	MW-2	MW-3	MW-4	MW-5	MW-6	MW-7	MW-8	MW-9	MW-11	MW-12	MW-13	MW-1	MW-2	MW-3	MW-4	MW-5	MW-6	MW-7	MW-8	MW-9	MW-11	MW-12	MW-13			
		Top El (ft)	20.11	18.24	15.11	21.48	23.38	11	3.56	-7.39	-5.03	15.95	15.47	20.85	EL (ft)	EL (ft)	EL (ft)	EL (ft)	EL (ft)	EL (ft)	EL (ft)	EL (ft)	EL (ft)	EL (ft)	EL (ft)	EL (ft)	EL (ft)		
TIME	Water Level Depth (ft)	Water Level Depth (ft)	Water Level Depth (ft)	Water Level Depth (ft)	Water Level Depth (ft)	Water Level Depth (ft)	Water Level Depth (ft)	Water Level Depth (ft)	Water Level Depth (ft)	Water Level Depth (ft)	Water Level Depth (ft)	Water Level Depth (ft)	Water Level Depth (ft)																
19-Mar	1:00AM	31.05	30.92	17.10	34.19	35.01					23.14	27.82	30.70	-10.94	-12.68	-1.99	-12.71	-11.63								-7.19	-12.35	-9.85	
19-Mar	3:00AM	31.07	30.95	17.10	34.18	35.03					23.16	27.83	30.72	-10.96	-12.71	-1.99	-12.70	-11.65								-7.21	-12.36	-9.87	
19-Mar	5:00AM	31.05	31.01	17.12	34.20	35.05					23.20	27.80	30.70	-10.94	-12.77	-2.01	-12.72	-11.67								-7.25	-12.33	-9.85	
19-Mar	7:00AM	31.07	31.05	17.12	34.22	35.07	26.54	16.73			23.22	27.90	30.74	-10.96	-12.81	-2.01	-12.74	-11.69	-15.54	-13.17						-7.27	-12.43	-9.89	
19-Mar	9:00AM	30.93	30.95	17.11	34.25	35.03	26.61	16.80			23.05	28.01	30.80	-10.82	-12.71	-2.00	-12.77	-11.65	-15.61	-13.24						-7.10	-12.54	-9.95	
19-Mar	11:00AM	30.97	30.98	17.10	34.23	35.01	26.61	16.80			23.10	27.98	30.80	-10.86	-12.74	-1.99	-12.75	-11.63	-15.61	-13.24						-7.15	-12.51	-9.95	
19-Mar	1:00PM	30.97	31.06	17.10	34.23	35.02	26.62	16.83			23.10	27.97	30.81	-10.86	-12.82	-1.99	-12.75	-11.64	-15.62	-13.27						-7.15	-12.50	-9.96	
19-Mar	3:00PM	30.98	31.10	17.11	34.25	35.05	26.62	16.82			23.11	27.95	30.81	-10.87	-12.86	-2.00	-12.77	-11.67	-15.62	-13.26						-7.16	-12.48	-9.96	
19-Mar	5:00PM																												
19-Mar	7:00PM	31.04	31.06	17.11	34.34	35.10					23.18	28.11	30.71	-10.93	-12.82	-2.00	-12.86	-11.72								-7.23	-12.64	-9.86	
19-Mar	9:00PM	31.06	31.06	17.10	34.35	35.37					23.17	28.09	30.73	-10.95	-12.82	-1.99	-12.87	-11.99								-7.22	-12.62	-9.88	
19-Mar	11:00PM	31.06	31.11	17.09	35.32	35.13					23.18	28.12	30.71	-10.95	-12.87	-1.98	-13.84	-11.75								-7.23	-12.65	-9.86	
20-Mar	1:00AM	31.11	31.08	17.09	34.33	35.10					23.20	28.10	30.72	-11.00	-12.84	-1.98	-12.85	-11.72								-7.25	-12.63	-9.87	
20-Mar	3:00AM	31.10	31.09	17.05	34.31	35.12					23.18	28.20	30.71	-10.99	-12.85	-1.94	-12.83	-11.74								-7.23	-12.73	-9.86	
20-Mar	5:00AM																												
20-Mar	7:00AM	31.10	31.09	17.08	34.33	35.10	26.60	16.86			23.20	28.06	30.89	-10.99	-12.85	-1.97	-12.85	-11.72	-15.60	-13.30						-7.25	-12.59	-10.04	
20-Mar	9:00AM	31.11	31.09	17.09	34.33	35.10	26.61	16.85			23.20	28.05	30.92	-11.00	-12.85	-1.98	-12.85	-11.72	-15.61	-13.29						-7.25	-12.58	-10.07	
20-Mar	11:00AM	31.09	31.08	17.11	34.32	35.10	26.58	16.83			23.21	28.09	30.91	-10.98	-12.84	-2.00	-12.84	-11.72	-15.58	-13.27						-7.26	-12.62	-10.06	
20-Mar	1:00PM	31.07	31.06	17.11	34.30	35.10	26.55	16.80			23.22	28.11	30.90	-10.96	-12.82	-2.00	-12.82	-11.72	-15.55	-13.24						-7.27	-12.64	-10.05	
20-Mar	3:00PM	31.09	31.28	17.10	34.31	35.11	26.57	16.83			23.21	28.13	30.91	-10.98	-13.04	-1.99	-12.83	-11.73	-15.57	-13.27						-7.26	-12.66	-10.06	
20-Mar	5:00PM																												
20-Mar	7:00PM	31.15	31.10	17.10	34.34	35.25					23.20	28.09	30.9	-11.04	-12.86	-1.99	-12.86	-11.87								-7.25	-12.62	-10.05	
20-Mar	9:00PM	31.17	31.13	17.11	34.37	35.20					23.20	28.12	30.90	-11.06	-12.89	-2.00	-12.89	-11.82								-7.25	-12.65	-10.05	
20-Mar	11:00PM	31.19	31.15	17.10	34.38	35.22					23.22	28.18	30.91	-11.08	-12.91	-1.99	-12.90	-11.84								-7.27	-12.71	-10.06	

	Location	WEST	SOUTH	ON SIDEWALK	EAST 194	NORTH 183	within site	within site	big pit	small pit	North	East	South	GROUNDWATER ELEVATIONS											
	MW#	MW-1	MW-2	MW-3	MW-4	MW-5	MW-6	MW-7	MW-8	MW-9	MW-11	MW-12	MW-13	MW-1	MW-2	MW-3	MW-4	MW-5	MW-6	MW-7	MW-8	MW-9	MW-11	MW-12	MW-13
DATE	TIME	Water Level Depth (ft)	Water Level Depth (ft)	Water Level Depth (ft)	Water Level Depth (ft)	Water Level Depth (ft)	Water Level Depth (ft)	Water Level Depth (ft)	Water Level Depth (ft)	Water Level Depth (ft)	Water Level Depth (ft)	Water Level Depth (ft)	Water Level Depth (ft)	EL (ft)	EL (ft)	EL (ft)	EL (ft)	EL (ft)	EL (ft)	EL (ft)	EL (ft)	EL (ft)	EL (ft)	EL (ft)	EL (ft)
		20.11	18.24	15.11	21.48	23.38	11	3.56	-7.39	-5.03	15.95	15.47	20.85												
		Top EI (ft)																							
21-Mar	1:00AM	31.20	31.17	17.10	34.80	35.20					23.22	28.19	30.92	-11.09	-12.93	-1.99	-13.32	-11.82					-7.27	-12.72	-10.07
21-Mar	3:00AM	31.22	31.20	17.12	34.48	35.29					23.24	28.17	30.91	-11.11	-12.96	-2.01	-13.00	-11.91					-7.29	-12.70	-10.06
21-Mar	5:00AM																								
21-Mar	7:00AM	31.22	31.21	17.11	34.50	35.53	26.76	17.01			23.35	28.18	31.10	-11.11	-12.97	-2.00	-13.02	-12.15	-15.76	-13.45			-7.40	-12.71	-10.25
21-Mar	9:00AM	31.23	31.22	17.12	34.50	35.32	26.78	17.02			23.34	28.19	31.11	-11.12	-12.98	-2.01	-13.02	-11.94	-15.78	-13.46			-7.39	-12.72	-10.26
21-Mar	11:00AM	31.24	31.23	17.12	34.52	35.31	26.80	17.03			23.35	28.20	31.11	-11.13	-12.99	-2.01	-13.04	-11.93	-15.80	-13.47			-7.40	-12.73	-10.26
21-Mar	1:00PM	31.25	31.25	17.11	34.53	35.31	26.81	17.03			23.35	28.20	31.12	-11.14	-13.01	-2.00	-13.05	-11.93	-15.81	-13.47			-7.40	-12.73	-10.27
21-Mar	3:00PM	31.25	31.26	17.12	34.53	35.32	26.85	17.05			23.36	28.21	31.14	-11.14	-13.02	-2.01	-13.05	-11.94	-15.85	-13.49			-7.41	-12.74	-10.29
21-Mar	5:00PM																								
21-Mar	7:00PM	31.35	31.25	17.10	34.60	35.35					23.41	28.25	31.15	-11.24	-13.01	-1.99	-13.12	-11.97					-7.46	-12.78	-10.30
21-Mar	9:00PM	31.35	31.35	17.11	34.70	35.46					23.45	28.27	31.16	-11.24	-13.11	-2.00	-13.22	-12.08					-7.50	-12.80	-10.31
21-Mar	11:00PM	31.34	31.35	17.09	34.70	35.46					23.45	28.26	31.14	-11.23	-13.11	-1.98	-13.22	-12.08					-7.50	-12.79	-10.29
22-Mar	1:00AM	31.35	31.36	17.13	34.74	35.44					23.44	28.27	31.16	-11.24	-13.12	-2.02	-13.26	-12.06					-7.49	-12.80	-10.31
22-Mar	3:00AM	31.36	31.38	17.11	34.75	35.45					23.45	28.25	31.17	-11.25	-13.14	-2.00	-13.27	-12.07					-7.50	-12.78	-10.32
22-Mar	5:00AM																								
22-Mar	7:00AM	31.39	31.49	17.11	34.71	35.42	26.95	17.18			23.47	28.39	31.17	-11.28	-13.25	-2.00	-13.23	-12.04	-15.95	-13.62			-7.52	-12.92	-10.32
22-Mar	9:00AM	31.40	31.42	17.11	34.73	35.50	26.97	17.20			23.47	28.40	31.25	-11.29	-13.18	-2.00	-13.25	-12.12	-15.97	-13.64			-7.52	-12.93	-10.40
22-Mar	11:00AM	31.43	31.44	17.10	34.74	35.52	27.00	17.22			23.47	28.41	31.26	-11.32	-13.20	-1.99	-13.26	-12.14	-16.00	-13.66			-7.52	-12.94	-10.41
22-Mar	1:00PM	31.45	31.47	17.12	34.78	35.54	27.03	17.24			23.47	28.41	31.28	-11.34	-13.23	-2.01	-13.30	-12.16	-16.03	-13.68			-7.52	-12.94	-10.43
22-Mar	3:00PM	31.48	31.50	17.11	34.76	35.55	27.06	17.26			23.48	28.43	31.29	-11.37	-13.26	-2.00	-13.28	-12.17	-16.06	-13.70			-7.53	-12.96	-10.44
22-Mar	5:00PM																								
22-Mar	7:00PM	31.34	31.40	17.12	34.59	35.49					23.20	28.13	31.32	-11.23	-13.16	-2.01	-13.11	-12.11					-7.25	-12.66	-10.47
22-Mar	9:00PM	31.35	31.40	17.09	34.60	35.48					23.45	28.10	31.30	-11.24	-13.16	-1.98	-13.12	-12.10					-7.50	-12.63	-10.45
22-Mar	11:00PM	31.37	31.46	17.13	34.62	35.48					23.45	28.16	31.30	-11.26	-13.22	-2.02	-13.14	-12.10					-7.50	-12.69	-10.45

DATE	TIME	Location	WEST	SOUTH	ON SIDEWALK	EAST 194	NORTH 183	within site	within site	big pit	small pit	North	East	South	GROUNDWATER ELEVATIONS													
		MW#	MW-1	MW-2	MW-3	MW-4	MW-5	MW-6	MW-7	MW-8	MW-9	MW-11	MW-12	MW-13	MW-1	MW-2	MW-3	MW-4	MW-5	MW-6	MW-7	MW-8	MW-9	MW-11	MW-12	MW-13		
		Top El (ft)	20.11	18.24	15.11	21.48	23.38	11	3.56	-7.39	-5.03	15.95	15.47	20.85	EL (ft)	EL (ft)	EL (ft)	EL (ft)	EL (ft)	EL (ft)	EL (ft)	EL (ft)	EL (ft)	EL (ft)	EL (ft)	EL (ft)	EL (ft)	
Water Level Depth (ft)	Water Level Depth (ft)	Water Level Depth (ft)	Water Level Depth (ft)	Water Level Depth (ft)	Water Level Depth (ft)	Water Level Depth (ft)	Water Level Depth (ft)	Water Level Depth (ft)	Water Level Depth (ft)	Water Level Depth (ft)	Water Level Depth (ft)	Water Level Depth (ft)	Water Level Depth (ft)															
23-Mar	1:00AM	31.49	31.52	17.11	34.60	35.51						23.45	28.16	31.32	-11.38	-13.28	-2.00	-13.12	-12.13							-7.50	-12.69	-10.47
23-Mar	3:00AM	31.55	31.55	17.10	34.61	35.52						23.46	28.20	31.34	-11.44	-13.31	-1.99	-13.13	-12.14							-7.51	-12.73	-10.49
23-Mar	5:00AM																											
23-Mar	7:00AM	31.49	31.50	17.11	34.78	35.67	26.78	17.22				23.60	28.50	31.30	-11.38	-13.26	-2.00	-13.30	-12.29	-15.78	-13.66					-7.65	-13.03	-10.45
23-Mar	9:00AM	31.49	31.51	17.12	34.78	35.68	26.81	17.28				23.63	28.52	31.31	-11.38	-13.27	-2.01	-13.30	-12.30	-15.81	-13.72					-7.68	-13.05	-10.46
23-Mar	11:00AM	31.51	31.50	17.12	34.76	35.61	26.80	17.20				23.60	28.50	31.31	-11.40	-13.26	-2.01	-13.28	-12.23	-15.80	-13.64					-7.65	-13.03	-10.46
23-Mar	1:00PM	31.43	31.43	17.11	34.73	35.68	26.85	17.19				23.61	28.40	31.29	-11.32	-13.19	-2.00	-13.25	-12.30	-15.85	-13.63					-7.66	-12.93	-10.44
23-Mar	3:00PM	31.45	31.45	17.11	34.70	35.50	26.85	17.18				23.59	28.46	31.27	-11.34	-13.21	-2.00	-13.22	-12.12	-15.85	-13.62					-7.64	-12.99	-10.42
23-Mar	5:00PM																											
23-Mar	7:00PM	31.40	31.4	17.11	34.65	35.52						23.75	28.6	31.50	-11.29	-13.16	-2.00	-13.17	-12.14							-7.80	-13.13	-10.65
23-Mar	9:00PM	31.41	31.41	17.06	34.69	35.54						23.83	28.61	31.54	-11.30	-13.17	-1.95	-13.21	-12.16							-7.88	-13.14	-10.69
23-Mar	11:00PM	31.44	31.41	17.00	34.70	35.55						23.85	28.60	31.54	-11.33	-13.17	-1.89	-13.22	-12.17							-7.90	-13.13	-10.69
24-Mar	1:00AM	31.45	31.41	16.96	34.71	35.56						23.87	28.61	31.55	-11.34	-13.17	-1.85	-13.23	-12.18							-7.92	-13.14	-10.70
24-Mar	3:00AM	31.46	31.43	16.92	34.72	35.56						23.89	28.64	31.58	-11.35	-13.19	-1.81	-13.24	-12.18							-7.94	-13.17	-10.73
24-Mar	5:00AM																											
24-Mar	7:00AM	31.52	31.53	16.98	34.83	35.63	26.85	17.20				23.70	28.45	31.40	-11.41	-13.29	-1.87	-13.35	-12.25	-15.85	-13.64					-7.75	-12.98	-10.55
24-Mar	9:00AM	31.54	31.45	17.03	34.80	35.63	26.85	17.15				23.68	28.48	31.43	-11.43	-13.21	-1.92	-13.32	-12.25	-15.85	-13.59					-7.73	-13.01	-10.58
24-Mar	11:00AM	31.52	31.44	17.05	34.73	35.61	26.82	17.12				23.66	28.42	31.57	-11.41	-13.20	-1.94	-13.25	-12.23	-15.82	-13.56					-7.71	-12.95	-10.72
24-Mar	1:00PM	31.50	31.45	17.05	34.75	35.60	26.82	17.12				23.65	28.43	31.32	-11.39	-13.21	-1.94	-13.27	-12.22	-15.82	-13.56					-7.70	-12.96	-10.47
24-Mar	3:00PM	31.54	31.48	17.06	34.73	35.62	26.83	17.11				23.66	28.45	31.34	-11.43	-13.24	-1.95	-13.25	-12.24	-15.83	-13.55					-7.71	-12.98	-10.49
24-Mar	5:00PM																											
24-Mar	7:00PM	31.55	31.51		34.7	35.61						23.66	28.45	31.36	-11.44	-13.27		-13.22	-12.23							-7.71	-12.98	-10.51
24-Mar	9:00PM	31.63	31.54		34.73	35.6						23.68	28.44	31.38	-11.52	-13.30		-13.25	-12.22							-7.73	-12.97	-10.53
24-Mar	11:00PM	31.55	31.58		34.71	35.62						23.69	28.46	31.4	-11.44	-13.34		-13.23	-12.24							-7.74	-12.99	-10.55

DATE	TIME	Location	WEST	SOUTH	ON SIDEWALK	EAST 194	NORTH 183	within site	within site	big pit	small pit	North	East	South	GROUNDWATER ELEVATIONS												
		MW#	MW-1	MW-2	MW-3	MW-4	MW-5	MW-6	MW-7	MW-8	MW-9	MW-11	MW-12	MW-13	MW-1	MW-2	MW-3	MW-4	MW-5	MW-6	MW-7	MW-8	MW-9	MW-11	MW-12	MW-13	
		Top El (ft)	20.11	18.24	15.11	21.48	23.38	11	3.56	-7.39	-5.03	15.95	15.47	20.85													
		Water Level Depth (ft)	Water Level Depth (ft)	Water Level Depth (ft)	Water Level Depth (ft)	Water Level Depth (ft)	Water Level Depth (ft)	Water Level Depth (ft)	Water Level Depth (ft)	Water Level Depth (ft)	Water Level Depth (ft)	Water Level Depth (ft)	Water Level Depth (ft)	Water Level Depth (ft)	EL (ft)	EL (ft)	EL (ft)	EL (ft)	EL (ft)	EL (ft)	EL (ft)	EL (ft)	EL (ft)	EL (ft)	EL (ft)	EL (ft)	
25-Mar	1:00AM	31.60	31.56		34.71	35.62						23.70	28.42	31.42	-11.49	-13.32		-13.23	-12.24						-7.75	-12.95	-10.57
25-Mar	3:00AM	31.60	31.53		34.73	35.63						23.72	28.42	31.41	-11.49	-13.29		-13.25	-12.25						-7.77	-12.95	-10.56
25-Mar	5:00AM																										
25-Mar	7:00AM	31.53	31.50	17.05	34.78	35.65	26.77	17.12				23.71	28.52	31.30	-11.42	-13.26	-1.94	-13.30	-12.27	-15.77	-13.56				-7.76	-13.05	-10.45
25-Mar	9:00AM	31.53	31.51	17.06	34.78	35.67	26.77	17.11				23.72	28.53	31.31	-11.42	-13.27	-1.95	-13.30	-12.29	-15.77	-13.55				-7.77	-13.06	-10.46
25-Mar	11:00AM	31.50	31.48	17.06	34.77	35.64	26.76	17.11				23.75	28.43	31.35	-11.39	-13.24	-1.95	-13.29	-12.26	-15.76	-13.55				-7.80	-12.96	-10.50
25-Mar	1:00PM	31.55	31.50	17.07	34.81	35.65	26.83	17.18				23.85	28.46	31.38	-11.44	-13.26	-1.96	-13.33	-12.27	-15.83	-13.62				-7.90	-12.99	-10.53
25-Mar	3:00PM	31.58	31.52	17.08	34.82	35.67	26.85	17.19				23.87	28.45	31.40	-11.47	-13.28	-1.97	-13.34	-12.29	-15.85	-13.63				-7.92	-12.98	-10.55
25-Mar	5:00PM																										
25-Mar	7:00PM	31.55	31.49	17.07	34.80	35.67						24.05	28.70	31.65	-11.44	-13.25	-1.96	-13.32	-12.29						-8.10	-13.23	-10.80
25-Mar	9:00PM	31.56	31.48	17.06	34.80	35.67						24.08	28.80	31.64	-11.45	-13.24	-1.95	-13.32	-12.29						-8.13	-13.33	-10.79
25-Mar	11:00PM	31.57	31.48	17.06	34.81	35.68						24.07	28.75	31.65	-11.46	-13.24	-1.95	-13.33	-12.30						-8.12	-13.28	-10.80
26-Mar	1:00AM	31.50	31.40	17.08	34.55	35.50						24.14	28.67	31.55	-11.39	-13.16	-1.97	-13.07	-12.12						-8.19	-13.20	-10.70
26-Mar	3:00AM	31.50	31.35	17.08	34.59	35.48						24.10	28.60	31.50	-11.39	-13.11	-1.97	-13.11	-12.10						-8.15	-13.13	-10.65
26-Mar	5:00AM																										
26-Mar	7:00AM	31.25	31.06	17.08	34.38	35.32	26.54	16.07				23.83	28.09	31.52	-11.14	-12.82	-1.97	-12.90	-11.94	-15.54	-12.51				-7.88	-12.62	-10.67
26-Mar	9:00AM	31.23	30.99	17.07	34.35	35.30	26.49	16.11				23.83	27.95	31.28	-11.12	-12.75	-1.96	-12.87	-11.92	-15.49	-12.55				-7.88	-12.48	-10.43
26-Mar	11:00AM	31.20	30.95	17.08	34.30	35.28	26.43	16.16				23.85	27.85	31.05	-11.09	-12.71	-1.97	-12.82	-11.90	-15.43	-12.60				-7.90	-12.38	-10.20
26-Mar	1:00PM	31.10	30.75	17.09	34.89	35.05	25.30	16.10				23.83	27.72	30.92	-10.99	-12.51	-1.98	-13.41	-11.67	-14.30	-12.54				-7.88	-12.25	-10.07
26-Mar	3:00PM	30.96	30.60	17.09	34.72	34.89	24.75	16.03				23.81	27.55	30.85	-10.85	-12.36	-1.98	-13.24	-11.51	-13.75	-12.47				-7.86	-12.08	-10.00
26-Mar	5:00PM	30.99	30.68	17.09	33.87	34.98	25.36	16.36				23.71	27.69	30.89	-10.88	-12.44	-1.98	-12.39	-11.60	-14.36	-12.80				-7.76	-12.22	-10.04
26-Mar	7:00PM	31.02	30.94	17.08	34.53	35.29	27.05	16.55				23.73	27.91	30.96	-10.91	-12.70	-1.97	-13.05	-11.91	-16.05	-12.99				-7.78	-12.44	-10.11
26-Mar	9:00PM	31.24	31.17	17.06	34.65	35.38						23.77	28.16	31.12	-11.13	-12.93	-1.95	-13.17	-12.00						-7.82	-12.69	-10.27
26-Mar	11:00PM	31.34	31.33	17.07	34.88	35.59						23.85	28.32	31.20	-11.23	-13.09	-1.96	-13.40	-12.21						-7.90	-12.85	-10.35

DATE	Location	WEST	SOUTH	ON SIDEWALK	EAST 194	NORTH 183	within site	within site	big pit	small pit	North	East	South	GROUNDWATER ELEVATIONS													
	MW#	MW-1	MW-2	MW-3	MW-4	MW-5	MW-6	MW-7	MW-8	MW-9	MW-11	MW-12	MW-13	MW-1	MW-2	MW-3	MW-4	MW-5	MW-6	MW-7	MW-8	MW-9	MW-11	MW-12	MW-13		
	Top El (ft)	20.11	18.24	15.11	21.48	23.38	11	3.56	-7.39	-5.03	15.95	15.47	20.85	EL (ft)	EL (ft)	EL (ft)	EL (ft)	EL (ft)	EL (ft)	EL (ft)	EL (ft)	EL (ft)	EL (ft)	EL (ft)	EL (ft)	EL (ft)	
TIME	Water Level Depth (ft)	Water Level Depth (ft)	Water Level Depth (ft)	Water Level Depth (ft)	Water Level Depth (ft)	Water Level Depth (ft)	Water Level Depth (ft)	Water Level Depth (ft)	Water Level Depth (ft)	Water Level Depth (ft)	Water Level Depth (ft)	Water Level Depth (ft)	Water Level Depth (ft)														
27-Mar	1:00AM	31.37	31.38	17.07	34.94	35.63					23.88	28.31	31.23	-11.26	-13.14	-1.96	-13.46	-12.25							-7.93	-12.84	-10.38
27-Mar	3:00AM	31.41	31.41	17.08	34.98	35.67					23.88	28.46	31.26	-11.30	-13.17	-1.97	-13.50	-12.29							-7.93	-12.99	-10.41
27-Mar	5:00AM	31.44	31.56	17.09	35.03	35.70					23.89	28.55	31.31	-11.33	-13.32	-1.98	-13.55	-12.32							-7.94	-13.08	-10.46
27-Mar	7:00AM	31.62	31.79	17.05	35.31	35.95	28.06	17.06			23.83	28.72	31.47	-11.51	-13.55	-1.94	-13.83	-12.57	-17.06	-13.50					-7.88	-13.25	-10.62
27-Mar	9:00AM	31.63	31.83	17.06	35.28	35.95	27.94	17.07			23.94	28.78	31.30	-11.52	-13.59	-1.95	-13.80	-12.57	-16.94	-13.51					-7.99	-13.31	-10.45
27-Mar	11:00AM	31.65	31.85	17.07	35.32	35.95	27.98	17.05			23.92	28.75	31.53	-11.54	-13.61	-1.96	-13.84	-12.57	-16.98	-13.49					-7.97	-13.28	-10.68
27-Mar	1:00PM	31.48	31.53	17.05	34.70	35.60	27.63	17.07			23.65	28.80	31.50	-11.37	-13.29	-1.94	-13.22	-12.22	-16.63	-13.51					-7.70	-13.33	-10.65
27-Mar	3:00PM	31.80	31.80	17.07	34.99	35.80	27.73	17.07			23.94	28.69	31.53	-11.69	-13.56	-1.96	-13.51	-12.42	-16.73	-13.51					-7.99	-13.22	-10.68
27-Mar	5:00PM	31.76	31.85	17.08	35.12	35.90	27.29	17.08			23.96	28.79	31.55	-11.65	-13.61	-1.97	-13.64	-12.52	-16.29	-13.52					-8.01	-13.32	-10.70
27-Mar	7:00PM	31.72	31.87	17.09	35.14	35.93	27.20	17.09			23.99	28.83	31.57	-11.61	-13.63	-1.98	-13.66	-12.55	-16.20	-13.53					-8.04	-13.36	-10.72
27-Mar	9:00PM	31.81	31.94	17.06	35.17	35.95		17.06			24.25	29.15	31.86	-11.70	-13.70	-1.95	-13.69	-12.57		-13.50					-8.30	-13.68	-11.01
27-Mar	11:00PM	31.83	31.98	17.09	35.20	35.98		17.09			24.24	29.15	31.81	-11.72	-13.74	-1.98	-13.72	-12.60		-13.53					-8.29	-13.68	-10.96
28-Mar	1:00AM	31.85	32.02	17.07	35.22	36.00					24.23	29.19	31.90	-11.74	-13.78	-1.96	-13.74	-12.62							-8.28	-13.72	-11.05
28-Mar	3:00AM	31.87	32.04	17.06	35.21	36.00					24.27	29.21	31.90	-11.76	-13.80	-1.95	-13.73	-12.62							-8.32	-13.74	-11.05
28-Mar	5:00AM	31.90	32.06	17.07	35.25	36.04					24.29	29.22	31.89	-11.79	-13.82	-1.96	-13.77	-12.66							-8.34	-13.75	-11.04
28-Mar	7:00AM	31.90	32.10	17.05	35.25	36.00	27.35	17.60			24.07	29.00	31.70	-11.79	-13.86	-1.94	-13.77	-12.62	-16.35	-14.04					-8.12	-13.53	-10.85
28-Mar	9:00AM	31.90	32.12	17.04	35.25	36.01	27.36	17.61			24.08	29.03	31.71	-11.79	-13.88	-1.93	-13.77	-12.63	-16.36	-14.05					-8.13	-13.56	-10.86
28-Mar	11:00AM	31.94	32.13	17.04	35.26	36.03	27.37	17.62			24.00	28.85	31.72	-11.83	-13.89	-1.93	-13.78	-12.65	-16.37	-14.06					-8.05	-13.38	-10.87
28-Mar	1:00PM	31.95	32.15	17.03	35.28	36.04	27.39	17.64			24.17	29.08	31.79	-11.84	-13.91	-1.92	-13.80	-12.66	-16.39	-14.08					-8.22	-13.61	-10.94
28-Mar	3:00PM	31.95	32.16	17.04	35.29	36.05	27.42	17.65			24.13	29.11	31.75	-11.84	-13.92	-1.93	-13.81	-12.67	-16.42	-14.09					-8.18	-13.64	-10.90
28-Mar	5:00PM	31.96	32.18	17.04	35.3	36.06	27.48	17.66			24.14	29.14	31.77	-11.85	-13.94	-1.93	-13.82	-12.68	-16.48	-14.10					-8.19	-13.67	-10.92
28-Mar	7:00PM	31.98	32.19	17.05	35.31	36.07	27.49	17.68			24.16	29.17	31.77	-11.87	-13.95	-1.94	-13.83	-12.69	-16.49	-14.12					-8.21	-13.70	-10.92
28-Mar	9:00PM	31.99	32.20	17.05	35.32	36.08					24.18	29.19	31.73	-11.88	-13.96	-1.94	-13.84	-12.70							-8.23	-13.72	-10.88
28-Mar	11:00PM	32.02	32.21	17.06	35.32	36.09					24.17	29.20	31.79	-11.91	-13.97	-1.95	-13.84	-12.71							-8.22	-13.73	-10.94

DATE	TIME	Location	WEST	SOUTH	ON SIDEWALK	EAST 194	NORTH 183	within site	within site	big pit	small pit	North	East	South	GROUNDWATER ELEVATIONS													
		MW#	MW-1	MW-2	MW-3	MW-4	MW-5	MW-6	MW-7	MW-8	MW-9	MW-11	MW-12	MW-13	MW-1	MW-2	MW-3	MW-4	MW-5	MW-6	MW-7	MW-8	MW-9	MW-11	MW-12	MW-13		
		Top El (ft)	20.11	18.24	15.11	21.48	23.38	11	3.56	-7.39	-5.03	15.95	15.47	20.85	EL (ft)	EL (ft)	EL (ft)	EL (ft)	EL (ft)	EL (ft)	EL (ft)	EL (ft)	EL (ft)	EL (ft)	EL (ft)	EL (ft)	EL (ft)	
29-Mar	1:00AM	32.04	32.22	17.07	35.33	36.10						24.20	29.23	31.80	-11.93	-13.98	-1.96	-13.85	-12.72							-8.25	-13.76	-10.95
29-Mar	3:00AM	32.06	32.23	17.07	35.34	36.11						24.22	29.25	31.83	-11.95	-13.99	-1.96	-13.86	-12.73							-8.27	-13.78	-10.98
29-Mar	5:00AM	32.07	32.24	17.08	35.36	36.12						24.23	29.27	31.84	-11.96	-14.00	-1.97	-13.88	-12.74							-8.28	-13.80	-10.99
29-Mar	7:00AM	32.08	32.25	17.08	35.36	36.13						24.25	29.29	31.85	-11.97	-14.01	-1.97	-13.88	-12.75							-8.30	-13.82	-11.00
29-Mar	9:00AM	32.10	32.25	17.10	35.39	36.15	27.50	17.80				24.22	29.22	31.80	-11.99	-14.01	-1.99	-13.91	-12.77	-16.50	-14.24					-8.27	-13.75	-10.95
29-Mar	11:00AM	32.12	32.27	17.11	35.40	36.17						24.21	29.21	31.81	-12.01	-14.03	-2.00	-13.92	-12.79							-8.26	-13.74	-10.96
29-Mar	1:00PM	32.13	32.29	17.11	35.41	36.19						24.20	29.22	31.75	-12.02	-14.05	-2.00	-13.93	-12.81							-8.25	-13.75	-10.90
29-Mar	3:00PM	32.15	32.30	17.11	35.42	36.20						24.22	29.21	31.70	-12.04	-14.06	-2.00	-13.94	-12.82							-8.27	-13.74	-10.85
29-Mar	5:00PM	32.11	32.31	17.12	35.41	36.20						24.24	29.22	31.70	-12.00	-14.07	-2.01	-13.93	-12.82							-8.29	-13.75	-10.85
29-Mar	7:00PM	32.10	32.32		35.42	36.21						24.23	29.23	31.73	-11.99	-14.08		-13.94	-12.83							-8.28	-13.76	-10.88
29-Mar	9:00PM	32.10	32.34		35.42	36.23						24.24	29.22	31.72	-11.99	-14.10		-13.94	-12.85							-8.29	-13.75	-10.87
29-Mar	11:00PM	32.10	32.35		35.44	36.24						24.24	29.23	31.73	-11.99	-14.11		-13.96	-12.86							-8.29	-13.76	-10.88
30-Mar	1:00AM	32.12	32.30	17.04	35.43	36.25						24.23	29.22	31.81	-12.01	-14.06	-1.93	-13.95	-12.87							-8.28	-13.75	-10.96
30-Mar	3:00AM	32.13	32.28	17.04	35.41	36.26						24.21	29.21	31.87	-12.02	-14.04	-1.93	-13.93	-12.88							-8.26	-13.74	-11.02
30-Mar	5:00AM	32.18	32.26	17.08	35.40	36.25						24.20	29.20	31.90	-12.07	-14.02	-1.97	-13.92	-12.87							-8.25	-13.73	-11.05
30-Mar	7:00AM	32.11	32.25	17.05	35.40	36.20	27.40	17.70				24.22	29.20	31.95	-12.00	-14.01	-1.94	-13.92	-12.82	-16.40	-14.14					-8.27	-13.73	-11.10
30-Mar	9:00AM	32.11	32.23	17.04	35.37	36.18	27.38	17.68				24.20	29.20	31.94	-12.00	-13.99	-1.93	-13.89	-12.80	-16.38	-14.12					-8.25	-13.73	-11.09
30-Mar	11:00AM	31.78	31.63	17.06	35.19	35.68	26.97	16.93				24.21	29.07	31.63	-11.67	-13.39	-1.95	-13.71	-12.30	-15.97	-13.37					-8.26	-13.60	-10.78
30-Mar	1:00PM	31.32	30.95	17.05	35.03	35.28	26.95	16.75				24.22	28.02	31.15	-11.21	-12.71	-1.94	-13.55	-11.90	-15.95	-13.19					-8.27	-12.55	-10.30
30-Mar	3:00PM	31.26	30.85	17.07	34.04	35.19	26.99	16.77				24.20	27.95	31.14	-11.15	-12.61	-1.96	-12.56	-11.81	-15.99	-13.21					-8.25	-12.48	-10.29
30-Mar	5:00PM																											
30-Mar	7:00PM	31.70	31.80	17.05	35.40	36.05	27.00	18.30				26.25	30.05	33.10	-11.59	-13.56	-1.94	-13.92	-12.67	-16.00	-14.74					-10.30	-14.58	-12.25
30-Mar	9:00PM	31.75	31.85	17.05	35.80	36.30	26.75	17.90				25.90	29.80	32.50	-11.64	-13.61	-1.94	-14.32	-12.92	-15.75	-14.34					-9.95	-14.33	-11.65
30-Mar	11:00PM	31.80	31.90	17.06	35.50	36.00	26.80	17.60				25.60	29.50	32.00	-11.69	-13.66	-1.95	-14.02	-12.62	-15.80	-14.04					-9.65	-14.03	-11.15

DATE	Location	WEST	SOUTH	ON SIDEWALK	EAST 194	NORTH 183	within site	within site	big pit	small pit	North	East	South	GROUNDWATER ELEVATIONS													
		MW#	MW-1	MW-2	MW-3	MW-4	MW-5	MW-6	MW-7	MW-8	MW-9	MW-11	MW-12	MW-13	MW-1	MW-2	MW-3	MW-4	MW-5	MW-6	MW-7	MW-8	MW-9	MW-11	MW-12	MW-13	
		Top El (ft)	20.11	18.24	15.11	21.48	23.38	11	3.56	-7.39	-5.03	15.95	15.47	20.85													
TIME	Water Level Depth (ft)	Water Level Depth (ft)	Water Level Depth (ft)	Water Level Depth (ft)	Water Level Depth (ft)	Water Level Depth (ft)	Water Level Depth (ft)	Water Level Depth (ft)	Water Level Depth (ft)	Water Level Depth (ft)	Water Level Depth (ft)	Water Level Depth (ft)	Water Level Depth (ft)	EL (ft)	EL (ft)	EL (ft)	EL (ft)	EL (ft)	EL (ft)	EL (ft)	EL (ft)	EL (ft)	EL (ft)	EL (ft)	EL (ft)		
31-Mar	1:00AM	31.85	32.00	17.08	35.20	36.00	26.85	17.70			25.70	29.00	31.50	-11.74	-13.76	-1.97	-13.72	-12.62	-15.85	-14.14					-9.75	-13.53	-10.65
31-Mar	3:00AM	32.25	32.80	17.04	36.08	36.65	26.95	17.60			25.50	29.20	31.80	-12.14	-14.56	-1.93	-14.60	-13.27	-15.95	-14.04					-9.55	-13.73	-10.95
31-Mar	5:00AM																										
31-Mar	7:00AM	32.49	32.98	17.06	36.35	36.92	29.35	18.62			24.35	29.75	32.25	-12.38	-14.74	-1.95	-14.87	-13.54	-18.35	-15.06					-8.40	-14.28	-11.40
31-Mar	9:00AM	32.50	32.90	17.07	36.33	36.89	29.35	18.56			24.38	29.80	32.28	-12.39	-14.66	-1.96	-14.85	-13.51	-18.35	-15.00					-8.43	-14.33	-11.43
31-Mar	11:00AM	32.58	32.99	17.07	36.35	36.87	29.36	18.58			24.38	29.85	32.30	-12.47	-14.75	-1.96	-14.87	-13.49	-18.36	-15.02					-8.43	-14.38	-11.45
31-Mar	1:00PM	32.61	33.01	17.08	36.40	36.90	29.41	18.63			24.39	29.89	32.31	-12.50	-14.77	-1.97	-14.92	-13.52	-18.41	-15.07					-8.44	-14.42	-11.46
31-Mar	3:00PM	32.65	33.09	17.08	36.43	36.94	29.46	18.70			24.40	29.93	32.32	-12.54	-14.85	-1.97	-14.95	-13.56	-18.46	-15.14					-8.45	-14.46	-11.47
31-Mar	5:00PM																										
31-Mar	7:00PM	32.68	33.11	17.08	36.45	36.97					24.43	29.95	32.34	-12.57	-14.87	-1.97	-14.97	-13.59							-8.48	-14.48	-11.49
31-Mar	9:00PM	32.70	33.13	17.07	36.46	37.02					24.44	29.97	32.36	-12.59	-14.89	-1.96	-14.98	-13.64							-8.49	-14.50	-11.51
31-Mar	11:00PM	32.71	33.14	17.08	36.48	37.04					24.45	29.98	32.37	-12.60	-14.90	-1.97	-15.00	-13.66							-8.50	-14.51	-11.52
1-Apr	1:00AM	32.73	33.15	17.09	36.50	37.05					24.45	29.96	33.38	-12.62	-14.91	-1.98	-15.02	-13.67							-8.50	-14.49	-12.53
1-Apr	3:00AM	32.75	33.17	17.09	36.51	37.05					24.46	29.94	32.38	-12.64	-14.93	-1.98	-15.03	-13.67							-8.51	-14.47	-11.53
1-Apr	5:00AM																										
1-Apr	7:00AM	32.83	33.30	17.08	36.82	37.13	29.50	18.66			24.45	30.20	32.50	-12.72	-15.06	-1.97	-15.34	-13.75	-18.50	-15.10					-8.50	-14.73	-11.65
1-Apr	9:00AM	32.85	33.32	17.08	36.85	37.14	29.50	18.67			24.45	30.19	32.50	-12.74	-15.08	-1.97	-15.37	-13.76	-18.50	-15.11					-8.50	-14.72	-11.65
1-Apr	11:00AM	32.86	33.34	17.09	36.80	37.12	29.49	18.65			24.43	30.25	32.48	-12.75	-15.10	-1.98	-15.32	-13.74	-18.49	-15.09					-8.48	-14.78	-11.63
1-Apr	1:00PM	32.88	33.29	17.08	36.70	37.11	29.43	18.59			24.45	30.21	32.52	-12.77	-15.05	-1.97	-15.22	-13.73	-18.43	-15.03					-8.50	-14.74	-11.67
1-Apr	3:00PM	32.90	33.31	17.09	36.68	37.12	29.45	18.59			24.47	30.22	32.54	-12.79	-15.07	-1.98	-15.20	-13.74	-18.45	-15.03					-8.52	-14.75	-11.69
1-Apr	5:00PM																										
1-Apr	7:00PM	32.92	33.25	17.04	36.6	37.20					24.48	30.25	32.56	-12.81	-15.01	-1.93	-15.12	-13.82							-8.53	-14.78	-11.71
1-Apr	9:00PM	32.94	33.35	17.05	36.62	37.25					24.50	30.27	32.58	-12.83	-15.11	-1.94	-15.14	-13.87							-8.55	-14.80	-11.73
1-Apr	11:00PM	32.91	33.37	17.06	36.65	37.28					24.49	30.29	32.6	-12.80	-15.13	-1.95	-15.17	-13.90							-8.54	-14.82	-11.75

DATE	Location	WEST	SOUTH	ON SIDEWALK	EAST 194	NORTH 183	within site	within site	big pit	small pit	North	East	South	GROUNDWATER ELEVATIONS													
	MW#	MW-1	MW-2	MW-3	MW-4	MW-5	MW-6	MW-7	MW-8	MW-9	MW-11	MW-12	MW-13	MW-1	MW-2	MW-3	MW-4	MW-5	MW-6	MW-7	MW-8	MW-9	MW-11	MW-12	MW-13		
	Top El (ft)	20.11	18.24	15.11	21.48	23.38	11	3.56	-7.39	-5.03	15.95	15.47	20.85	EL (ft)	EL (ft)	EL (ft)	EL (ft)	EL (ft)	EL (ft)	EL (ft)	EL (ft)	EL (ft)	EL (ft)	EL (ft)	EL (ft)	EL (ft)	
TIME	Water Level Depth (ft)	Water Level Depth (ft)	Water Level Depth (ft)	Water Level Depth (ft)	Water Level Depth (ft)	Water Level Depth (ft)	Water Level Depth (ft)	Water Level Depth (ft)	Water Level Depth (ft)	Water Level Depth (ft)	Water Level Depth (ft)	Water Level Depth (ft)	Water Level Depth (ft)														
2-Apr	1:00AM	32.91	33.36	17.07	36.63	37.23					24.47	30.28	32.57	-12.80	-15.12	-1.96	-15.15	-13.85							-8.52	-14.81	-11.72
2-Apr	3:00AM	32.93	33.38	17.09	36.66	37.25					24.48	30.30	32.60	-12.82	-15.14	-1.98	-15.18	-13.87							-8.53	-14.83	-11.75
2-Apr	5:00AM																										
2-Apr	7:00AM	32.99	33.45	17.08	36.74	37.30	29.56	18.75			24.55	30.30	32.65	-12.88	-15.21	-1.97	-15.26	-13.92	-18.56	-15.19					-8.60	-14.83	-11.80
2-Apr	9:00AM	32.99	33.45	17.09	36.74	37.30	29.54	18.76			24.54	30.32	32.65	-12.88	-15.21	-1.98	-15.26	-13.92	-18.54	-15.20					-8.59	-14.85	-11.80
2-Apr	11:00AM	33.00	33.45	17.08	36.73	37.29	29.54	18.75			24.55	30.34	32.60	-12.89	-15.21	-1.97	-15.25	-13.91	-18.54	-15.19					-8.60	-14.87	-11.75
2-Apr	1:00PM	33.02	33.44	17.10	36.73	37.28	29.53	18.75			24.55	30.35	32.66	-12.91	-15.20	-1.99	-15.25	-13.90	-18.53	-15.19					-8.60	-14.88	-11.81
2-Apr	3:00PM	33.03	33.45	17.09	36.74	37.29	29.54	18.76			24.56	30.36	32.67	-12.92	-15.21	-1.98	-15.26	-13.91	-18.54	-15.20					-8.61	-14.89	-11.82
2-Apr	5:00PM																										
2-Apr	7:00PM	33.05	33.45	17.02	36.80	37.26					24.58	30.38	32.68	-12.94	-15.21	-1.91	-15.32	-13.88							-8.63	-14.91	-11.83
2-Apr	9:00PM	33.08	33.47	17.04	36.81	37.37					24.57	30.39	32.69	-12.97	-15.23	-1.93	-15.33	-13.99							-8.62	-14.92	-11.84
2-Apr	11:00PM	33.10	33.5	17.02	36.80	37.35					24.56	30.40	32.7	-12.99	-15.26	-1.91	-15.32	-13.97							-8.61	-14.93	-11.85
3-Apr	1:00AM	33.09	33.51	17.04	36.81	37.35					24.57	30.38	32.70	-12.98	-15.27	-1.93	-15.33	-13.97							-8.62	-14.91	-11.85
3-Apr	3:00AM	33.08	33.52	17.06	36.82	37.36					24.58	30.40	32.68	-12.97	-15.28	-1.95	-15.34	-13.98							-8.63	-14.93	-11.83
3-Apr	5:00AM																										
3-Apr	7:00AM	33.10	33.58	17.11	36.88	37.45	29.56	18.80			24.65	30.45	32.75	-12.99	-15.34	-2.00	-15.40	-14.07	-18.56	-15.24					-8.70	-14.98	-11.90
3-Apr	9:00AM	33.10	33.58	17.10	36.88	37.46	29.56	18.81			24.66	30.45	32.74	-12.99	-15.34	-1.99	-15.40	-14.08	-18.56	-15.25					-8.71	-14.98	-11.89
3-Apr	11:00AM	33.11	33.58	17.11	36.89	37.45	29.57	18.80			24.67	30.44	33.73	-13.00	-15.34	-2.00	-15.41	-14.07	-18.57	-15.24					-8.72	-14.97	-12.88
3-Apr	1:00PM	33.12	33.59	17.11	36.89	37.46	29.57	18.80			24.67	30.45	33.74	-13.01	-15.35	-2.00	-15.41	-14.08	-18.57	-15.24					-8.72	-14.98	-12.89
3-Apr	3:00PM	33.13	33.50	17.10	36.90	37.47	29.58	18.81			24.68	30.46	33.75	-13.02	-15.26	-1.99	-15.42	-14.09	-18.58	-15.25					-8.73	-14.99	-12.90
3-Apr	5:00PM																										
3-Apr	7:00PM	33.17	33.56	17.08	36.93	37.50					24.90	30.68	33.05	-13.06	-15.32	-1.97	-15.45	-14.12							-8.95	-15.21	-12.20
3-Apr	9:00PM	33.20	33.59	17.06	36.95	37.52					24.95	30.71	33.05	-13.09	-15.35	-1.95	-15.47	-14.14							-9.00	-15.24	-12.20
3-Apr	11:00PM	33.21	33.62	17.07	36.97	37.55					24.95	30.74	33.1	-13.10	-15.38	-1.96	-15.49	-14.17							-9.00	-15.27	-12.25

	Location	WEST	SOUTH	ON SIDEWALK	EAST 194	NORTH 183	within site	within site	big pit	small pit	North	East	South	GROUNDWATER ELEVATIONS														
	MW#	MW-1	MW-2	MW-3	MW-4	MW-5	MW-6	MW-7	MW-8	MW-9	MW-11	MW-12	MW-13	MW-1	MW-2	MW-3	MW-4	MW-5	MW-6	MW-7	MW-8	MW-9	MW-11	MW-12	MW-13			
	Top El (ft)	20.11	18.24	15.11	21.48	23.38	11	3.56	-7.39	-5.03	15.95	15.47	20.85															
DATE	TIME	Water Level Depth (ft)	Water Level Depth (ft)	Water Level Depth (ft)	Water Level Depth (ft)	Water Level Depth (ft)	Water Level Depth (ft)	Water Level Depth (ft)	Water Level Depth (ft)	Water Level Depth (ft)	Water Level Depth (ft)	Water Level Depth (ft)	Water Level Depth (ft)	EL (ft)	EL (ft)	EL (ft)	EL (ft)	EL (ft)	EL (ft)	EL (ft)	EL (ft)	EL (ft)	EL (ft)	EL (ft)	EL (ft)			
4-Apr	1:00AM	33.22	33.64	17.08	36.98	37.55					24.98	30.75	33.12	-13.11	-15.40	-1.97	-15.50	-14.17								-9.03	-15.28	-12.27
4-Apr	3:00AM	33.23	33.64	17.08	36.97	37.55					24.99	30.75	33.09	-13.12	-15.40	-1.97	-15.49	-14.17								-9.04	-15.28	-12.24
4-Apr	5:00AM																											
4-Apr	7:00AM	33.24	33.65	17.09	36.99	37.57	29.59	18.82			24.98	30.76	33.12	-13.13	-15.41	-1.98	-15.51	-14.19	-18.59	-15.26						-9.03	-15.29	-12.27
4-Apr	9:00AM	33.28	33.67	17.09	37.01	37.58	29.61	18.85			24.95	30.72	33.09	-13.17	-15.43	-1.98	-15.53	-14.20	-18.61	-15.29						-9.00	-15.25	-12.24
4-Apr	11:00AM	33.30	33.69	17.09	37.03	37.60	29.64	18.88			24.92	30.68	32.95	-13.19	-15.45	-1.98	-15.55	-14.22	-18.64	-15.32						-8.97	-15.21	-12.10
4-Apr	1:00PM	33.31	33.71	17.09	37.06	37.61	29.67	19.01			24.78	29.62	32.94	-13.20	-15.47	-1.98	-15.58	-14.23	-18.67	-15.45						-8.83	-14.15	-12.09
4-Apr	3:00PM	33.32	33.73	17.07	37.68	37.64	29.69	19.02			24.79	29.54	32.94	-13.21	-15.49	-1.96	-16.20	-14.26	-18.69	-15.46						-8.84	-14.07	-12.09
4-Apr	5:00PM																											
4-Apr	7:00PM	33.78	33.35	17.10	37.12	37.68					24.80	30.68	33.00	-13.67	-15.11	-1.99	-15.64	-14.30								-8.85	-15.21	-12.15
4-Apr	9:00PM	33.79	33.37	17.12	37.10	37.68					24.80	30.67	33.06	-13.68	-15.13	-2.01	-15.62	-14.30								-8.85	-15.20	-12.21
4-Apr	11:00PM	33.80	33.38	17.15	37.05	37.70					24.79	30.70	33.52	-13.69	-15.14	-2.04	-15.57	-14.32								-8.84	-15.23	-12.67
5-Apr	1:00AM	33.80	33.38	17.17	37.12	37.78					24.78	30.70	33.17	-13.69	-15.14	-2.06	-15.64	-14.40								-8.83	-15.23	-12.32
5-Apr	3:00AM	33.82	33.40	17.20	37.15	37.80					24.82	30.70	33.20	-13.71	-15.16	-2.09	-15.67	-14.42								-8.87	-15.23	-12.35
5-Apr	5:00AM																											
5-Apr	7:00AM	33.85	33.45	17.15	37.20	37.75	29.78	19.15			24.85	30.75	33.00	-13.74	-15.21	-2.04	-15.72	-14.37	-18.78	-15.59						-8.90	-15.28	-12.15
5-Apr	9:00AM	33.87	33.44	17.15	37.21	37.74	29.78	19.15			24.87	30.75	33.05	-13.76	-15.20	-2.04	-15.73	-14.36	-18.78	-15.59						-8.92	-15.28	-12.20
5-Apr	11:00AM	33.90	33.48	17.15	37.20	37.75	29.79	19.17			24.90	30.75	33.10	-13.79	-15.24	-2.04	-15.72	-14.37	-18.79	-15.61						-8.95	-15.28	-12.25
5-Apr	1:00PM	33.82	33.50	17.17	37.22	37.78	29.81	19.17			24.90	30.72	33.10	-13.71	-15.26	-2.06	-15.74	-14.40	-18.81	-15.61						-8.95	-15.25	-12.25
5-Apr	3:00PM	33.85	33.50	17.17	37.2	37.8	29.82	19.20			24.89	30.72	33.10	-13.74	-15.26	-2.06	-15.72	-14.42	-18.82	-15.64						-8.94	-15.25	-12.25
5-Apr	5:00PM																											
5-Apr	7:00PM	33.86	33.65		37.19	37.8					24.89	30.74	33.17	-13.75	-15.41		-15.71	-14.42								-8.94	-15.27	-12.32
5-Apr	9:00PM	33.85	33.63		37.21	37.79					24.88	30.76	33.13	-13.74	-15.39		-15.73	-14.41								-8.93	-15.29	-12.28
5-Apr	11:00PM	33.87	33.63		37.23	37.81					24.89	30.70	33.13	-13.76	-15.39		-15.75	-14.43								-8.94	-15.23	-12.28

DATE	TIME	Location	WEST	SOUTH	ON SIDEWALK	EAST 194	NORTH 183	within site	within site	big pit	small pit	North	East	South	GROUNDWATER ELEVATIONS													
		MW#	MW-1	MW-2	MW-3	MW-4	MW-5	MW-6	MW-7	MW-8	MW-9	MW-11	MW-12	MW-13	MW-1	MW-2	MW-3	MW-4	MW-5	MW-6	MW-7	MW-8	MW-9	MW-11	MW-12	MW-13		
		Top El (ft)	20.11	18.24	15.11	21.48	23.38	11	3.56	-7.39	-5.03	15.95	15.47	20.85	EL (ft)	EL (ft)	EL (ft)	EL (ft)	EL (ft)	EL (ft)	EL (ft)	EL (ft)	EL (ft)	EL (ft)	EL (ft)	EL (ft)	EL (ft)	
6-Apr	1:00AM	33.65	33.87		37.23	37.81						24.88	30.75	33.12	-13.54	-15.63		-15.75	-14.43							-8.93	-15.28	-12.27
6-Apr	3:00AM	33.60	33.86		37.22	37.81						24.89	30.74	33.10	-13.49	-15.62		-15.74	-14.43							-8.94	-15.27	-12.25
6-Apr	5:00AM																											
6-Apr	7:00AM	33.49	33.87	17.09	37.25	37.82	29.75	19.13				24.95	30.80	33.10	-13.38	-15.63	-1.98	-15.77	-14.44	-18.75	-15.57				-9.00	-15.33	-12.25	
6-Apr	9:00AM	33.47	33.85	17.10	37.23	37.80	29.77	19.12				24.93	30.79	33.09	-13.36	-15.61	-1.99	-15.75	-14.42	-18.77	-15.56				-8.98	-15.32	-12.24	
6-Apr	11:00AM	33.45	33.82	17.09	37.20	37.78	29.79	19.11				24.94	30.77	33.09	-13.34	-15.58	-1.98	-15.72	-14.40	-18.79	-15.55				-8.99	-15.30	-12.24	
6-Apr	1:00PM	33.46	33.82	17.11	37.22	37.79	29.80	19.12				24.93	30.77	33.08	-13.35	-15.58	-2.00	-15.74	-14.41	-18.80	-15.56				-8.98	-15.30	-12.23	
6-Apr	3:00PM	33.48	33.48	17.10	37.25	37.81	29.83	19.15				24.95	30.78	33.09	-13.37	-15.24	-1.99	-15.77	-14.43	-18.83	-15.59				-9.00	-15.31	-12.24	
6-Apr	5:00PM																											
6-Apr	7:00PM	33.89	33.53	17.08	37.38	37.84						24.92	30.81	33.14	-13.78	-15.29	-1.97	-15.90	-14.46							-8.97	-15.34	-12.29
6-Apr	9:00PM	33.90	33.54	17.07	37.36	37.85						24.93	30.81	33.13	-13.79	-15.30	-1.96	-15.88	-14.47							-8.98	-15.34	-12.28
6-Apr	11:00PM	33.92	33.57	17.08	37.33	37.86						24.93	30.82	33.15	-13.81	-15.33	-1.97	-15.85	-14.48							-8.98	-15.35	-12.30
7-Apr	1:00AM	33.85	33.58	17.08	37.35	37.87						24.95	30.83	33.16	-13.74	-15.34	-1.97	-15.87	-14.49							-9.00	-15.36	-12.31
7-Apr	3:00AM	33.91	33.59	17.09	37.37	37.89						24.96	30.85	33.15	-13.80	-15.35	-1.98	-15.89	-14.51							-9.01	-15.38	-12.30
7-Apr	5:00AM																											
7-Apr	7:00AM	33.90	33.55	17.15	37.17	37.90	29.85	19.20				25.00	30.86	33.20	-13.79	-15.31	-2.04	-15.69	-14.52	-18.85	-15.64					-9.05	-15.39	-12.35
7-Apr	9:00AM	33.91	33.55	17.14	37.18	37.90	29.84	19.21				25.00	30.87	33.21	-13.80	-15.31	-2.03	-15.70	-14.52	-18.84	-15.65					-9.05	-15.40	-12.36
7-Apr	11:00AM	33.91	33.57	17.15	37.10	37.91	29.87	19.22				25.03	30.87	33.22	-13.80	-15.33	-2.04	-15.62	-14.53	-18.87	-15.66					-9.08	-15.40	-12.37
7-Apr	1:00PM	33.93	33.58	17.18	37.21	37.90	29.89	19.23				25.03	30.89	33.24	-13.82	-15.34	-2.07	-15.73	-14.52	-18.89	-15.67					-9.08	-15.42	-12.39
7-Apr	3:00PM	33.94	33.60	17.18	37.22	37.91	29.90	19.25				25.03	30.89	33.24	-13.83	-15.36	-2.07	-15.74	-14.53	-18.90	-15.69					-9.08	-15.42	-12.39
7-Apr	5:00PM																											
7-Apr	7:00PM	33.55	34.08	17.05	37.25	37.90						25.01	30.85	33.20	-13.44	-15.84	-1.94	-15.77	-14.52							-9.06	-15.38	-12.35
7-Apr	9:00PM	33.56	34.04	17.07	37.26	37.84						25.02	30.86	33.21	-13.45	-15.80	-1.96	-15.78	-14.46							-9.07	-15.39	-12.36
7-Apr	11:00PM	33.57	33.96	17.06	37.26	37.86						25.02	30.87	33.22	-13.46	-15.72	-1.95	-15.78	-14.48							-9.07	-15.40	-12.37

DATE	TIME	Location	WEST	SOUTH	ON SIDEWALK	EAST 194	NORTH 183	within site	within site	big pit	small pit	North	East	South	GROUNDWATER ELEVATIONS															
		MW#	MW-1	MW-2	MW-3	MW-4	MW-5	MW-6	MW-7	MW-8	MW-9	MW-11	MW-12	MW-13	MW-1	MW-2	MW-3	MW-4	MW-5	MW-6	MW-7	MW-8	MW-9	MW-11	MW-12	MW-13				
		Top El (ft)	20.11	18.24	15.11	21.48	23.38	11	3.56	-7.39	-5.03	15.95	15.47	20.85	EL (ft)	EL (ft)	EL (ft)	EL (ft)	EL (ft)	EL (ft)	EL (ft)	EL (ft)	EL (ft)	EL (ft)	EL (ft)	EL (ft)	EL (ft)			
8-Apr	1:00AM	33.57	33.92	17.05	37.25	37.95						25.01	30.88	33.23	-13.46	-15.68	-1.94	-15.77	-14.57									-9.06	-15.41	-12.38
8-Apr	3:00AM	33.58	33.90	17.05	37.25	37.94						25.03	30.89	33.24	-13.47	-15.66	-1.94	-15.77	-14.56									-9.08	-15.42	-12.39
8-Apr	5:00AM																													
8-Apr	7:00AM	33.58	33.90	17.10	37.30	37.95	30.85	19.15				25.10	30.85	33.20	-13.47	-15.66	-1.99	-15.82	-14.57	-19.85	-15.59						-9.15	-15.38	-12.35	
8-Apr	9:00AM	33.57	33.91	17.09	37.31	37.94	30.84	19.10				25.11	30.85	33.20	-13.46	-15.67	-1.98	-15.83	-14.56	-19.84	-15.54						-9.16	-15.38	-12.35	
8-Apr	11:00AM	33.61	33.84	17.08	37.43	38.01	30.63	19.67				25.13	30.87	33.22	-13.50	-15.60	-1.97	-15.95	-14.63	-19.63	-16.11						-9.18	-15.40	-12.37	
8-Apr	1:00PM	33.65	33.80	17.11	37.52	38.09	30.58	20.43				25.11	30.85	33.21	-13.54	-15.56	-2.00	-16.04	-14.71	-19.58	-16.87						-9.16	-15.38	-12.36	
8-Apr	3:00PM	33.68	33.78	17.09	37.60	38.10	30.44	20.68				25.12	30.87	33.23	-13.57	-15.54	-1.98	-16.12	-14.72	-19.44	-17.12						-9.17	-15.40	-12.38	
8-Apr	5:00PM	34.00	34.00	17.10	38.00	38.40	31.00	21.30				25.10	30.90	33.80	-13.89	-15.76	-1.99	-16.52	-15.02	-20.00	-17.74						-9.15	-15.43	-12.95	
8-Apr	7:00PM	34.30	34.30	17.10	38.30	38.70	31.35	21.80				25.10	31.02	34.10	-14.19	-16.06	-1.99	-16.82	-15.32	-20.35	-18.24						-9.15	-15.55	-13.25	
8-Apr	9:00PM	34.65	34.65	17.14	38.54	39.00						25.10	31.30	34.24	-14.54	-16.41	-2.03	-17.06	-15.62								-9.15	-15.83	-13.39	
8-Apr	11:00PM	34.72	34.72	17.14	38.60	39.05						25.12	31.40	34.30	-14.61	-16.48	-2.03	-17.12	-15.67								-9.17	-15.93	-13.45	
9-Apr	1:00AM	34.80	34.79	17.12	38.65	39.10						25.15	31.50	34.35	-14.69	-16.55	-2.01	-17.17	-15.72								-9.20	-16.03	-13.50	
9-Apr	3:00AM	34.85	34.84	17.13	38.69	39.12						25.17	31.52	34.39	-14.74	-16.60	-2.02	-17.21	-15.74								-9.22	-16.05	-13.54	
9-Apr	5:00AM	34.86	34.85	17.14	38.72	39.15						25.20	31.55	34.42	-14.75	-16.61	-2.03	-17.24	-15.77								-9.25	-16.08	-13.57	
9-Apr	7:00AM	34.90	34.82	17.12	38.75	39.20	31.69	21.95				25.20	31.69	34.45	-14.79	-16.58	-2.01	-17.27	-15.82	-20.69	-18.39						-9.25	-16.22	-13.60	
9-Apr	9:00AM	34.91	34.87	17.11	38.76	39.21	31.78	22.00				25.21	31.68	34.44	-14.80	-16.63	-2.00	-17.28	-15.83	-20.78	-18.44						-9.26	-16.21	-13.59	
9-Apr	11:00AM	34.90	34.91	17.11	38.75	39.20	31.85	22.05				25.20	31.70	34.46	-14.79	-16.67	-2.00	-17.27	-15.82	-20.85	-18.49						-9.25	-16.23	-13.61	
9-Apr	1:00PM	34.99	35.03	17.10	38.89	39.33	31.93	22.09				25.21	31.72	34.48	-14.88	-16.79	-1.99	-17.41	-15.95	-20.93	-18.53						-9.26	-16.25	-13.63	
9-Apr	3:00PM	35.03	35.15	17.11	39.01	39.44	32.02	22.13				25.23	31.71	34.47	-14.92	-16.91	-2.00	-17.53	-16.06	-21.02	-18.57						-9.28	-16.24	-13.62	
9-Apr	5:00PM	34.55	34.10	17.10	38.40	38.80	32.04	22.18				25.28	31.76	34.50	-14.44	-15.86	-1.99	-16.92	-15.42	-21.04	-18.62						-9.33	-16.29	-13.65	
9-Apr	7:00PM	34.55	34.05	17.09	38.35	38.90	32.06	22.28				25.32	31.8	34.60	-14.44	-15.81	-1.98	-16.87	-15.52	-21.06	-18.72						-9.37	-16.33	-13.75	
9-Apr	9:00PM	34.45	34.90	17.05	38.30	38.80						25.22	31.70	34.65	-14.34	-16.66	-1.94	-16.82	-15.42								-9.27	-16.23	-13.80	
9-Apr	11:00PM	34.40	34.85	17.08	38.36	38.85						25.26	31.75	34.75	-14.29	-16.61	-1.97	-16.88	-15.47								-9.31	-16.28	-13.90	

DATE	TIME	Location	WEST	SOUTH	ON SIDEWALK	EAST 194	NORTH 183	within site	within site	big pit	small pit	North	East	South	GROUNDWATER ELEVATIONS														
		MW#	MW-1	MW-2	MW-3	MW-4	MW-5	MW-6	MW-7	MW-8	MW-9	MW-11	MW-12	MW-13	MW-1	MW-2	MW-3	MW-4	MW-5	MW-6	MW-7	MW-8	MW-9	MW-11	MW-12	MW-13			
		Top El (ft)	20.11	18.24	15.11	21.48	23.38	11	3.56	-7.39	-5.03	15.95	15.47	20.85	EL (ft)	EL (ft)	EL (ft)	EL (ft)	EL (ft)	EL (ft)	EL (ft)	EL (ft)	EL (ft)	EL (ft)	EL (ft)	EL (ft)	EL (ft)		
10-Apr	1:00AM	34.20	34.75	17.09	38.15	38.60						26.95	31.65	34.65	-14.09	-16.51	-1.98	-16.67	-15.22								-11.00	-16.18	-13.80
10-Apr	3:00AM	34.15	34.60	17.10	37.95	38.50						27.00	31.65	34.60	-14.04	-16.36	-1.99	-16.47	-15.12								-11.05	-16.18	-13.75
10-Apr	5:00AM	34.13	34.65	17.09	38.00	38.55						27.00	31.60	34.65	-14.02	-16.41	-1.98	-16.52	-15.17								-11.05	-16.13	-13.80
10-Apr	7:00AM	34.20	34.70	17.08	38.05	38.60	32.13	22.16				27.00	31.65	34.70	-14.09	-16.46	-1.97	-16.57	-15.22	-21.13	-18.60						-11.05	-16.18	-13.85
10-Apr	9:00AM	34.24	34.73	17.08	38.08	38.63	32.19	22.18				27.01	31.68	34.74	-14.13	-16.49	-1.97	-16.60	-15.25	-21.19	-18.62						-11.06	-16.21	-13.89
10-Apr	11:00AM	34.17	34.68	17.09	37.97	38.67	31.74	21.94				26.98	31.59	34.29	-14.06	-16.44	-1.98	-16.49	-15.29	-20.74	-18.38						-11.03	-16.12	-13.44
10-Apr	1:00PM	34.07	34.49	17.09	37.84	37.70	31.53	20.45				26.96	31.46	33.86	-13.96	-16.25	-1.98	-16.36	-14.32	-20.53	-16.89						-11.01	-15.99	-13.01
10-Apr	3:00PM	33.95	34.35	17.10	37.75	38.75	31.15	19.65				26.74	31.30	33.15	-13.84	-16.11	-1.99	-16.27	-15.37	-20.15	-16.09						-10.79	-15.83	-12.30
10-Apr	5:00PM	33.94	34.35	17.10	37.74	38.79	31.10	19.80				26.85	31.28	33.14	-13.83	-16.11	-1.99	-16.26	-15.41	-20.10	-16.24						-10.90	-15.81	-12.29
10-Apr	7:00PM	33.35	34.35	17.11	37.73	38.80	31.18	19.70				26.94	31.27	33.12	-13.24	-16.11	-2.00	-16.25	-15.42	-20.18	-16.14						-10.99	-15.80	-12.27
10-Apr	9:00PM	33.80	34.35	17.10	37.70	38.83						27.10	31.25	33.10	-13.69	-16.11	-1.99	-16.22	-15.45								-11.15	-15.78	-12.25
10-Apr	11:00PM	33.81	34.21	17.11	37.66	38.28						27.29	31.15	33.60	-13.70	-15.97	-2.00	-16.18	-14.90								-11.34	-15.68	-12.75
11-Apr	1:00AM	33.82	34.20	17.10	37.65	38.22						27.31	31.39	33.60	-13.71	-15.96	-1.99	-16.17	-14.84								-11.36	-15.92	-12.75
11-Apr	3:00AM	33.83	34.20	17.10	37.63	38.22						27.32	31.37	33.59	-13.72	-15.96	-1.99	-16.15	-14.84								-11.37	-15.90	-12.74
11-Apr	5:00AM	33.84	34.19	17.09	37.61	38.21						27.27	31.36	33.56	-13.73	-15.95	-1.98	-16.13	-14.83								-11.32	-15.89	-12.71
11-Apr	7:00AM	34.40	34.19	17.11	37.63	37.60	30.89	19.75				26.95	31.35	33.52	-14.29	-15.95	-2.00	-16.15	-14.22	-19.89	-16.19						-11.00	-15.88	-12.67
11-Apr	9:00AM	34.80	34.18	17.10	37.70	37.70	30.95	19.88				26.95	31.35	33.56	-14.69	-15.94	-1.99	-16.22	-14.32	-19.95	-16.32						-11.00	-15.88	-12.71
11-Apr	11:00AM	34.90	34.19	17.11	37.85	37.80	30.99	19.93				26.95	31.37	33.56	-14.79	-15.95	-2.00	-16.37	-14.42	-19.99	-16.37						-11.00	-15.90	-12.71
11-Apr	1:00PM	35.00	34.55	17.10	38.42	38.42	31.00	19.91				26.60	31.40	34.15	-14.89	-16.31	-1.99	-16.94	-15.04	-20.00	-16.35						-10.65	-15.93	-13.30
11-Apr	3:00PM	35.01	34.85	17.10	38.80	39.25	31.60	22.10				26.65	31.20	34.40	-14.90	-16.61	-1.99	-17.32	-15.87	-20.60	-18.54						-10.70	-15.73	-13.55
11-Apr	5:00PM	35.03	34.90	17.09	38.90	39.35	31.58	22.14				26.62	31.80	34.45	-14.92	-16.66	-1.98	-17.42	-15.97	-20.58	-18.58						-10.67	-16.33	-13.60
11-Apr	7:00PM	35.02	35.00	17.08	39.00	39.45	31.52	22.13				26.7	32.00	34.5	-14.91	-16.76	-1.97	-17.52	-16.07	-20.52	-18.57						-10.75	-16.53	-13.65
11-Apr	9:00PM	35.00	35.01	17.09	39.01	39.45						26.75	32.10	34.55	-14.89	-16.77	-1.98	-17.53	-16.07								-10.80	-16.63	-13.70
11-Apr	11:00PM	35.20	35.13	17.1	38.95	39.42						26.8	32.20	34.6	-15.09	-16.89	-1.99	-17.47	-16.04								-10.85	-16.73	-13.75

DATE	Location	WEST	SOUTH	ON SIDEWALK	EAST 194	NORTH 183	within site	within site	big pit	small pit	North	East	South	GROUNDWATER ELEVATIONS													
	MW#	MW-1	MW-2	MW-3	MW-4	MW-5	MW-6	MW-7	MW-8	MW-9	MW-11	MW-12	MW-13	MW-1	MW-2	MW-3	MW-4	MW-5	MW-6	MW-7	MW-8	MW-9	MW-11	MW-12	MW-13		
	Top El (ft)	20.11	18.24	15.11	21.48	23.38	11	3.56	-7.39	-5.03	15.95	15.47	20.85	EL (ft)	EL (ft)	EL (ft)	EL (ft)	EL (ft)	EL (ft)	EL (ft)	EL (ft)	EL (ft)	EL (ft)	EL (ft)	EL (ft)	EL (ft)	
TIME	Water Level Depth (ft)	Water Level Depth (ft)	Water Level Depth (ft)	Water Level Depth (ft)	Water Level Depth (ft)	Water Level Depth (ft)	Water Level Depth (ft)	Water Level Depth (ft)	Water Level Depth (ft)	Water Level Depth (ft)	Water Level Depth (ft)	Water Level Depth (ft)	Water Level Depth (ft)														
12-Apr	1:00AM	35.40	35.02	17.09	38.92	39.40					26.74	32.15	34.56	-15.29	-16.78	-1.98	-17.44	-16.02							-10.79	-16.68	-13.71
12-Apr	3:00AM	35.43	35.00	17.08	38.90	39.36					26.70	32.10	34.50	-15.32	-16.76	-1.97	-17.42	-15.98							-10.75	-16.63	-13.65
12-Apr	5:00AM	35.47	35.20	17.09	39.10	39.50					26.50	32.05	34.60	-15.36	-16.96	-1.98	-17.62	-16.12							-10.55	-16.58	-13.75
12-Apr	7:00AM	35.50	35.40	17.09	39.30	39.70	32.05	22.18			26.25	32.20	34.60	-15.39	-17.16	-1.98	-17.82	-16.32	-21.05	-18.62					-10.30	-16.73	-13.75
12-Apr	9:00AM	35.53	35.43	17.04	39.32	39.73	32.10	22.16			26.10	32.23	34.70	-15.42	-17.19	-1.93	-17.84	-16.35	-21.10	-18.60					-10.15	-16.76	-13.85
12-Apr	11:00AM	35.57	35.47	17.09	39.34	39.77	32.15	22.15			25.90	32.27	34.80	-15.46	-17.23	-1.98	-17.86	-16.39	-21.15	-18.59					-9.95	-16.80	-13.95
12-Apr	1:00PM	35.60	35.50	17.10	39.36	39.80	32.20	22.20			25.70	32.30	34.93	-15.49	-17.26	-1.99	-17.88	-16.42	-21.20	-18.64					-9.75	-16.83	-14.08
12-Apr	3:00PM	35.63	35.53	17.10	39.35	39.83	32.25	22.23			25.70	32.33	35.05	-15.52	-17.29	-1.99	-17.87	-16.45	-21.25	-18.67					-9.75	-16.86	-14.20
12-Apr	5:00PM	35.64	35.57	17.09	39.30	39.89	32.24	22.25			25.75	32.37	35.10	-15.53	-17.33	-1.98	-17.82	-16.51	-21.24	-18.69					-9.80	-16.90	-14.25
12-Apr	7:00PM	35.66	35.60	17.09	39.42	39.90	32.23	22.34			25.80	32.40	35.15	-15.55	-17.36	-1.98	-17.94	-16.52	-21.23	-18.78					-9.85	-16.93	-14.30
12-Apr	9:00PM	35.65	35.63	17.10	39.45	39.93					25.83	32.43	35.20	-15.54	-17.39	-1.99	-17.97	-16.55							-9.88	-16.96	-14.35
12-Apr	11:00PM	35.64	35.64	17.10	39.46	39.93					25.87	32.43	35.25	-15.53	-17.40	-1.99	-17.98	-16.55							-9.92	-16.96	-14.40
13-Apr	1:00AM	35.67	35.66	17.09	39.49	39.93					25.86	32.44	35.25	-15.56	-17.42	-1.98	-18.01	-16.55							-9.91	-16.97	-14.40
13-Apr	3:00AM	35.65	35.65	17.08	39.48	39.94					25.88	32.44	35.30	-15.54	-17.41	-1.97	-18.00	-16.56							-9.93	-16.97	-14.45
13-Apr	5:00AM	35.64	35.64	17.09	39.49	39.94					25.89	32.45	35.26	-15.53	-17.40	-1.98	-18.01	-16.56							-9.94	-16.98	-14.41
13-Apr	7:00AM	35.70	35.75	17.10	39.50	39.95	32.20	22.20			25.89	32.45	35.27	-15.59	-17.51	-1.99	-18.02	-16.57	-21.20	-18.64					-9.94	-16.98	-14.42
13-Apr	9:00AM	35.73	35.77	17.11	39.53	39.97	32.25	22.25			25.63	32.49	35.21	-15.62	-17.53	-2.00	-18.05	-16.59	-21.25	-18.69					-9.68	-17.02	-14.36
13-Apr	11:00AM	35.76	35.79	17.11	39.58	39.99	32.28	22.31			25.58	32.51	35.17	-15.65	-17.55	-2.00	-18.10	-16.61	-21.28	-18.75					-9.63	-17.04	-14.32
13-Apr	1:00PM	35.78	35.81	17.11	39.61	40.01	32.30	22.38			25.51	32.55	35.11	-15.67	-17.57	-2.00	-18.13	-16.63	-21.30	-18.82					-9.56	-17.08	-14.26
13-Apr	3:00PM	35.80	35.83	17.10	39.62	40.03	32.31	22.39			25.51	32.54	35.12	-15.69	-17.59	-1.99	-18.14	-16.65	-21.31	-18.83					-9.56	-17.07	-14.27
13-Apr	5:00PM	35.84	35.86	17.11	39.67	40.09	32.33	22.43			25.53	32.59	35.16	-15.73	-17.62	-2.00	-18.19	-16.71	-21.33	-18.87					-9.58	-17.12	-14.31
13-Apr	7:00PM	35.87	35.89	17.11	39.73	40.18					25.57	32.62	35.21	-15.76	-17.65	-2.00	-18.25	-16.80							-9.62	-17.15	-14.36
13-Apr	9:00PM	35.9	35.92	17.12	39.79	40.24					25.58	32.67	35.27	-15.79	-17.68	-2.01	-18.31	-16.86							-9.63	-17.20	-14.42
13-Apr	11:00PM	35.93	35.96	17.12	39.85	40.3					25.6	32.7	35.33	-15.82	-17.72	-2.01	-18.37	-16.92							-9.65	-17.23	-14.48

DATE	TIME	Location	WEST	SOUTH	ON SIDEWALK	EAST 194	NORTH 183	within site	within site	big pit	small pit	North	East	South	GROUNDWATER ELEVATIONS													
		MW#	MW-1	MW-2	MW-3	MW-4	MW-5	MW-6	MW-7	MW-8	MW-9	MW-11	MW-12	MW-13	MW-1	MW-2	MW-3	MW-4	MW-5	MW-6	MW-7	MW-8	MW-9	MW-11	MW-12	MW-13		
		Top El (ft)	20.11	18.24	15.11	21.48	23.38	11	3.56	-7.39	-5.03	15.95	15.47	20.85	EL (ft)	EL (ft)	EL (ft)	EL (ft)	EL (ft)	EL (ft)	EL (ft)	EL (ft)	EL (ft)	EL (ft)	EL (ft)	EL (ft)	EL (ft)	
	Water Level Depth (ft)	Water Level Depth (ft)	Water Level Depth (ft)	Water Level Depth (ft)	Water Level Depth (ft)	Water Level Depth (ft)	Water Level Depth (ft)	Water Level Depth (ft)	Water Level Depth (ft)	Water Level Depth (ft)	Water Level Depth (ft)	Water Level Depth (ft)	Water Level Depth (ft)															
14-Apr	1:00AM	35.95	35.98	17.02	39.86	40.31						25.62	32.72	35.35	-15.84	-17.74	-1.91	-18.38	-16.93							-9.67	-17.25	-14.50
14-Apr	3:00AM	35.97	36.00	17.02	39.88	40.32						25.64	32.75	35.37	-15.86	-17.76	-1.91	-18.40	-16.94							-9.69	-17.28	-14.52
14-Apr	5:00AM	36.01	36.02	17.03	39.99	40.35						25.65	32.78	35.39	-15.90	-17.78	-1.92	-18.51	-16.97							-9.70	-17.31	-14.54
14-Apr	7:00AM	36.05	36.05	17.08	39.90	40.36	32.55	22.65				25.66	32.80	35.40	-15.94	-17.81	-1.97	-18.42	-16.98	-21.55	-19.09					-9.71	-17.33	-14.55
14-Apr	9:00AM	36.07	36.08	17.09	39.92	40.35	32.58	22.70				25.65	32.80	35.42	-15.96	-17.84	-1.98	-18.44	-16.97	-21.58	-19.14					-9.70	-17.33	-14.57
14-Apr	11:00AM	36.06	36.09	17.09	39.93	40.36	32.59	22.73				25.66	32.85	35.41	-15.95	-17.85	-1.98	-18.45	-16.98	-21.59	-19.17					-9.71	-17.38	-14.56
14-Apr	1:00PM	36.08	36.07	17.03	39.90	40.36	32.59	22.74				25.65	32.85	35.40	-15.97	-17.83	-1.92	-18.42	-16.98	-21.59	-19.18					-9.70	-17.38	-14.55
14-Apr	3:00PM	36.06	36.08	17.11	39.91	40.34	32.61	22.72				25.65	32.84	35.41	-15.95	-17.84	-2.00	-18.43	-16.96	-21.61	-19.16					-9.70	-17.37	-14.56
14-Apr	5:00PM	36.12	36.12	17.10	39.95	40.38	32.67	22.78				25.64	32.86	35.45	-16.01	-17.88	-1.99	-18.47	-17.00	-21.67	-19.22					-9.69	-17.39	-14.60
14-Apr	7:00PM	36.16	36.16	17.11	40.00	40.42						25.66	32.90	35.47	-16.05	-17.92	-2.00	-18.52	-17.04							-9.71	-17.43	-14.62
14-Apr	9:00PM	36.19	36.19	17.12	40.04	40.46						25.68	32.95	35.50	-16.08	-17.95	-2.01	-18.56	-17.08							-9.73	-17.48	-14.65
14-Apr	11:00PM	36.23	36.23	17.12	40.08	40.49						25.69	32.99	35.55	-16.12	-17.99	-2.01	-18.60	-17.11							-9.74	-17.52	-14.70
15-Apr	1:00AM	36.25	36.25	17.11	40.12	40.52						25.69	33.01	35.57	-16.14	-18.01	-2.00	-18.64	-17.14							-9.74	-17.54	-14.72
15-Apr	3:00AM	36.27	36.27	17.12	40.15	40.55						25.70	33.03	35.59	-16.16	-18.03	-2.01	-18.67	-17.17							-9.75	-17.56	-14.74
15-Apr	5:00AM	36.29	36.29	17.11	40.18	40.57						25.72	33.05	35.60	-16.18	-18.05	-2.00	-18.70	-17.19							-9.77	-17.58	-14.75
15-Apr	7:00AM	36.25	36.35	17.08	40.15	40.61	32.75	22.80				25.73	33.03	35.60	-16.14	-18.11	-1.97	-18.67	-17.23	-21.75	-19.24					-9.78	-17.56	-14.75
15-Apr	9:00AM	36.23	36.34	17.07	40.14	40.61	32.75	22.80				25.71	33.01	35.59	-16.12	-18.10	-1.96	-18.66	-17.23	-21.75	-19.24					-9.76	-17.54	-14.74
15-Apr	11:00AM	36.25	36.34	17.08	40.15	40.62	32.75	22.79				25.73	33.01	35.60	-16.14	-18.10	-1.97	-18.67	-17.24	-21.75	-19.23					-9.78	-17.54	-14.75
15-Apr	1:00PM	36.26	36.35	17.07	40.15	40.62	32.76	22.79				25.73	33.03	35.60	-16.15	-18.11	-1.96	-18.67	-17.24	-21.76	-19.23					-9.78	-17.56	-14.75
15-Apr	3:00PM	36.27	36.36	17.09	40.16	40.63	32.77	22.78				25.74	33.01	35.60	-16.16	-18.12	-1.98	-18.68	-17.25	-21.77	-19.22					-9.79	-17.54	-14.75
15-Apr	5:00PM	36.36	36.40	17.09	40.16	40.63	32.77	22.79				25.75	33.12	35.60	-16.25	-18.16	-1.98	-18.68	-17.25	-21.77	-19.23					-9.80	-17.65	-14.75
15-Apr	7:00PM	36.30	36.40	17.09	40.20	40.63	32.77	22.79				25.75	33.11	35.60	-16.19	-18.16	-1.98	-18.72	-17.25	-21.77	-19.23					-9.80	-17.64	-14.75
15-Apr	9:00PM	36.32	36.41	17.09	40.21	40.63						25.75	33.12	35.61	-16.21	-18.17	-1.98	-18.73	-17.25							-9.80	-17.65	-14.76
15-Apr	11:00PM	36.34	36.42	17.09	40.22	40.64						25.76	33.12	35.61	-16.23	-18.18	-1.98	-18.74	-17.26							-9.81	-17.65	-14.76

DATE	Location	WEST	SOUTH	ON SIDEWALK	EAST 194	NORTH 183	within site	within site	big pit	small pit	North	East	South	GROUNDWATER ELEVATIONS													
	MW#	MW-1	MW-2	MW-3	MW-4	MW-5	MW-6	MW-7	MW-8	MW-9	MW-11	MW-12	MW-13	MW-1	MW-2	MW-3	MW-4	MW-5	MW-6	MW-7	MW-8	MW-9	MW-11	MW-12	MW-13		
	Top El (ft)	20.11	18.24	15.11	21.48	23.38	11	3.56	-7.39	-5.03	15.95	15.47	20.85														
TIME	Water Level Depth (ft)	Water Level Depth (ft)	Water Level Depth (ft)	Water Level Depth (ft)	Water Level Depth (ft)	Water Level Depth (ft)	Water Level Depth (ft)	Water Level Depth (ft)	Water Level Depth (ft)	Water Level Depth (ft)	Water Level Depth (ft)	Water Level Depth (ft)	Water Level Depth (ft)	EL (ft)	EL (ft)	EL (ft)	EL (ft)	EL (ft)	EL (ft)	EL (ft)	EL (ft)	EL (ft)	EL (ft)	EL (ft)	EL (ft)		
16-Apr	1:00AM	36.34	36.44	17.09	40.22	40.64					25.80	33.15	35.60	-16.23	-18.20	-1.98	-18.74	-17.26							-9.85	-17.68	-14.75
16-Apr	3:00AM	36.35	36.46	17.09	40.22	40.65					25.83	33.18	35.61	-16.24	-18.22	-1.98	-18.74	-17.27							-9.88	-17.71	-14.76
16-Apr	5:00AM	36.35	36.48	17.09	40.24	40.68					25.84	33.19	35.60	-16.24	-18.24	-1.98	-18.76	-17.30							-9.89	-17.72	-14.75
16-Apr	7:00AM	36.35	36.50	17.09	40.25	40.70	32.85	22.79			25.75	33.20	35.60	-16.24	-18.26	-1.98	-18.77	-17.32	-21.85	-19.23					-9.80	-17.73	-14.75
16-Apr	9:00AM	36.37	36.49	17.08	40.28	40.69	32.84	22.69			25.81	33.22	35.63	-16.26	-18.25	-1.97	-18.80	-17.31	-21.84	-19.13					-9.86	-17.75	-14.78
16-Apr	11:00AM	36.38	36.50	17.08	40.30	40.70	32.85	22.68			25.85	33.25	35.65	-16.27	-18.26	-1.97	-18.82	-17.32	-21.85	-19.12					-9.90	-17.78	-14.80
16-Apr	1:00PM	36.38	36.50	17.09	40.31	40.71	32.85	22.69			25.86	33.26	35.66	-16.27	-18.26	-1.98	-18.83	-17.33	-21.85	-19.13					-9.91	-17.79	-14.81
16-Apr	3:00PM	36.39	36.51	17.07	40.32	40.73	32.87	22.70			25.87	33.26	35.66	-16.28	-18.27	-1.96	-18.84	-17.35	-21.87	-19.14					-9.92	-17.79	-14.81
16-Apr	5:00PM	36.40	36.53	17.09	40.39	40.75					25.85	33.27	35.67	-16.29	-18.29	-1.98	-18.91	-17.37							-9.90	-17.80	-14.82
16-Apr	7:00PM	36.42	36.55	17.10	40.37	40.78					25.86	33.27	35.69	-16.31	-18.31	-1.99	-18.89	-17.40							-9.91	-17.80	-14.84
16-Apr	9:00PM	36.45	36.58	17.10	40.40	40.80					25.86	33.33	35.70	-16.34	-18.34	-1.99	-18.92	-17.42							-9.91	-17.86	-14.85
16-Apr	11:00PM	36.47	36.61	17.10	40.43	40.83					25.87	33.34	35.73	-16.36	-18.37	-1.99	-18.95	-17.45							-9.92	-17.87	-14.88
17-Apr	1:00AM	36.49	36.63	17.10	40.44	40.85					25.87	33.35	35.75	-16.38	-18.39	-1.99	-18.96	-17.47							-9.92	-17.88	-14.90
17-Apr	3:00AM	36.50	36.65	17.10	40.45	40.87					25.87	33.27	35.78	-16.39	-18.41	-1.99	-18.97	-17.49							-9.92	-17.80	-14.93
17-Apr	5:00AM	36.55	36.70	17.10	40.51	40.87					25.88	33.27	35.76	-16.44	-18.46	-1.99	-19.03	-17.49							-9.93	-17.80	-14.91
17-Apr	7:00AM	36.55	36.68	17.10	40.50	40.90	32.85	22.78			25.92	33.38	35.80	-16.44	-18.44	-1.99	-19.02	-17.52	-21.85	-19.22					-9.97	-17.91	-14.95
17-Apr	9:00AM	36.54	36.65	17.09	40.48	40.86	32.88	22.83			25.91	33.38	35.78	-16.43	-18.41	-1.98	-19.00	-17.48	-21.88	-19.27					-9.96	-17.91	-14.93
17-Apr	11:00AM	36.53	36.62	17.11	40.42	40.83	32.90	22.87			25.90	33.40	35.75	-16.42	-18.38	-2.00	-18.94	-17.45	-21.90	-19.31					-9.95	-17.93	-14.90
17-Apr	1:00PM	36.54	36.63	17.10	40.43	40.84	32.90	22.86			25.90	33.40	35.75	-16.43	-18.39	-1.99	-18.95	-17.46	-21.90	-19.30					-9.95	-17.93	-14.90
17-Apr	3:00PM	36.55	36.64	17.10	40.44	40.86	32.94	22.91			25.89	33.41	35.76	-16.44	-18.40	-1.99	-18.96	-17.48	-21.94	-19.35					-9.94	-17.94	-14.91
17-Apr	5:00PM	36.55	36.65	17.10	40.45	40.88	32.89	22.90			26.10	33.40	35.80	-16.44	-18.41	-1.99	-18.97	-17.50	-21.89	-19.34					-10.15	-17.93	-14.95
17-Apr	7:00PM	36.56	36.68	17.10	40.44	40.90	32.90	22.90			26.10	33.40	35.82	-16.45	-18.44	-1.99	-18.96	-17.52	-21.90	-19.34					-10.15	-17.93	-14.97
17-Apr	9:00PM	36.58	36.70	17.10	40.45	40.94					26.10	33.41	35.84	-16.47	-18.46	-1.99	-18.97	-17.56							-10.15	-17.94	-14.99
17-Apr	11:00PM	36.60	36.71	17.11	40.49	40.95					25.98	33.42	35.85	-16.49	-18.47	-2.00	-19.01	-17.57							-10.03	-17.95	-15.00

DATE	TIME	Location	WEST	SOUTH	ON SIDEWALK	EAST 194	NORTH 183	within site	within site	big pit	small pit	North	East	South	GROUNDWATER ELEVATIONS													
		MW#	MW-1	MW-2	MW-3	MW-4	MW-5	MW-6	MW-7	MW-8	MW-9	MW-11	MW-12	MW-13	MW-1	MW-2	MW-3	MW-4	MW-5	MW-6	MW-7	MW-8	MW-9	MW-11	MW-12	MW-13		
		Top El (ft)	Water Level Depth (ft)	Water Level Depth (ft)	Water Level Depth (ft)	Water Level Depth (ft)	Water Level Depth (ft)	Water Level Depth (ft)	Water Level Depth (ft)	Water Level Depth (ft)	Water Level Depth (ft)	Water Level Depth (ft)	Water Level Depth (ft)	Water Level Depth (ft)	Water Level Depth (ft)	EL (ft)	EL (ft)	EL (ft)	EL (ft)	EL (ft)	EL (ft)	EL (ft)	EL (ft)	EL (ft)	EL (ft)	EL (ft)	EL (ft)	
18-Apr	1:00AM	36.61	36.70	17.10	40.50	40.96						25.97	33.42	35.85	-16.50	-18.46	-1.99	-19.02	-17.58							-10.02	-17.95	-15.00
18-Apr	3:00AM	36.63	36.70	17.11	40.55	40.95						25.95	33.44	35.90	-16.52	-18.46	-2.00	-19.07	-17.57							-10.00	-17.97	-15.05
18-Apr	5:00AM	36.65	36.75	17.10	40.58	40.99						25.92	33.45	35.90	-16.54	-18.51	-1.99	-19.10	-17.61							-9.97	-17.98	-15.05
18-Apr	7:00AM	36.66	36.76	17.10	40.60	41.00	32.95	23.10				25.90	33.46	35.92	-16.55	-18.52	-1.99	-19.12	-17.62	-21.95	-19.54					-9.95	-17.99	-15.07
18-Apr	9:00AM	36.70	36.75	17.10	40.60	41.05	32.99	23.05				25.91	33.45	35.90	-16.59	-18.51	-1.99	-19.12	-17.67	-21.99	-19.49					-9.96	-17.98	-15.05
18-Apr	11:00AM	36.68	36.75	17.10	40.61	41.07	33.00	23.10				25.95	33.46	35.95	-16.57	-18.51	-1.99	-19.13	-17.69	-22.00	-19.54					-10.00	-17.99	-15.10
18-Apr	1:00PM	36.70	36.76	17.11	40.62	41.08	33.05	23.12				26.10	33.48	35.99	-16.59	-18.52	-2.00	-19.14	-17.70	-22.05	-19.56					-10.15	-18.01	-15.14
18-Apr	3:00PM	36.78	36.76	17.11	40.60	41.07	33.02	23.02				26.03	33.49	35.99	-16.67	-18.52	-2.00	-19.12	-17.69	-22.02	-19.46					-10.08	-18.02	-15.14
18-Apr	5:00PM	36.65	36.75	17.09	40.61	41.08	32.98	23.04				26.01	33.51	35.97	-16.54	-18.51	-1.98	-19.13	-17.70	-21.98	-19.48					-10.06	-18.04	-15.12
18-Apr	7:00PM	36.70	36.76	17.09	40.63	41.09	32.99	23.06				26.07	33.51	35.95	-16.59	-18.52	-1.98	-19.15	-17.71	-21.99	-19.50					-10.12	-18.04	-15.10
18-Apr	9:00PM	36.70	36.77	17.18	40.64	41.11						26.08	33.51	35.96	-16.59	-18.53	-2.07	-19.16	-17.73							-10.13	-18.04	-15.11
18-Apr	11:00PM	36.76	36.78	17.17	40.65	41.12						26.09	33.51	35.99	-16.65	-18.54	-2.06	-19.17	-17.74							-10.14	-18.04	-15.14
19-Apr	1:00AM	36.73	36.80	17.17	40.65	41.13						26.09	33.52	36.00	-16.62	-18.56	-2.06	-19.17	-17.75							-10.14	-18.05	-15.15
19-Apr	3:00AM	36.74	36.82	17.10	40.66	41.14						26.08	33.54	36.01	-16.63	-18.58	-1.99	-19.18	-17.76							-10.13	-18.07	-15.16
19-Apr	5:00AM	36.76	36.85	17.10	40.66	41.13						26.06	33.55	36.02	-16.65	-18.61	-1.99	-19.18	-17.75							-10.11	-18.08	-15.17
19-Apr	7:00AM	36.80	36.90	17.10	40.69	41.15	33.09	23.15				26.10	33.55	36.00	-16.69	-18.66	-1.99	-19.21	-17.77	-22.09	-19.59					-10.15	-18.08	-15.15
19-Apr	9:00AM	36.78	36.89	17.10	40.66	41.12	33.05	23.15				26.09	33.55	36.02	-16.67	-18.65	-1.99	-19.18	-17.74	-22.05	-19.59					-10.14	-18.08	-15.17
19-Apr	11:00AM	36.77	36.87	17.09	40.66	41.10	33.03	23.12				26.09	33.56	36.00	-16.66	-18.63	-1.98	-19.18	-17.72	-22.03	-19.56					-10.14	-18.09	-15.15
19-Apr	1:00PM	36.77	36.85	17.10	40.65	41.10	33.00	23.12				26.10	33.56	36.00	-16.66	-18.61	-1.99	-19.17	-17.72	-22.00	-19.56					-10.15	-18.09	-15.15
19-Apr	3:00PM	36.78	36.84	17.10	40.70	41.14	33.03	23.15				26.12	33.55	36.05	-16.67	-18.60	-1.99	-19.22	-17.76	-22.03	-19.59					-10.17	-18.08	-15.20
19-Apr	5:00PM	36.76	36.85	17.09	40.68	41.18	33.05	23.20				26.10	33.60	36.06	-16.65	-18.61	-1.98	-19.20	-17.80	-22.05	-19.64					-10.15	-18.13	-15.21
19-Apr	7:00PM	36.80	36.86	17.07	40.75	41.20						26.12	33.62	36.07	-16.69	-18.62	-1.96	-19.27	-17.82							-10.17	-18.15	-15.22
19-Apr	9:00PM	36.83	36.88	17.10	40.78	41.22						26.10	33.61	36.10	-16.72	-18.64	-1.99	-19.30	-17.84							-10.15	-18.14	-15.25
19-Apr	11:00PM	36.86	36.90	17.11	40.82	41.25						26.09	33.60	36.15	-16.75	-18.66	-2.00	-19.34	-17.87							-10.14	-18.13	-15.30

DATE	TIME	Location	WEST	SOUTH	ON SIDEWALK	EAST 194	NORTH 183	within site	within site	big pit	small pit	North	East	South	GROUNDWATER ELEVATIONS													
		MW#	MW-1	MW-2	MW-3	MW-4	MW-5	MW-6	MW-7	MW-8	MW-9	MW-11	MW-12	MW-13	MW-1	MW-2	MW-3	MW-4	MW-5	MW-6	MW-7	MW-8	MW-9	MW-11	MW-12	MW-13		
		Top El (ft)	20.11	18.24	15.11	21.48	23.38	11	3.56	-7.39	-5.03	15.95	15.47	20.85	EL (ft)	EL (ft)	EL (ft)	EL (ft)	EL (ft)	EL (ft)	EL (ft)	EL (ft)	EL (ft)	EL (ft)	EL (ft)	EL (ft)	EL (ft)	
20-Apr	1:00AM	36.86	36.95	17.10	40.85	41.27						26.10	33.62	36.12	-16.75	-18.71	-1.99	-19.37	-17.89							-10.15	-18.15	-15.27
20-Apr	3:00AM	36.88	36.97	17.10	40.87	41.29						26.12	33.65	36.16	-16.77	-18.73	-1.99	-19.39	-17.91							-10.17	-18.18	-15.31
20-Apr	5:00AM	36.90	37.00	17.10	40.90	41.30						26.15	33.67	36.20	-16.79	-18.76	-1.99	-19.42	-17.92							-10.20	-18.20	-15.35
20-Apr	7:00AM	36.92	36.98	17.10	40.90	41.31	33.30	23.35				26.17	33.70	36.15	-16.81	-18.74	-1.99	-19.42	-17.93	-22.30	-19.79					-10.22	-18.23	-15.30
20-Apr	9:00AM	36.92	36.95	17.11	40.90	41.35	33.30	23.35				26.15	33.70	36.15	-16.81	-18.71	-2.00	-19.42	-17.97	-22.30	-19.79					-10.20	-18.23	-15.30
20-Apr	11:00AM	36.93	36.96	17.10	40.91	41.36	33.31	23.36				26.16	33.71	36.16	-16.82	-18.72	-1.99	-19.43	-17.98	-22.31	-19.80					-10.21	-18.24	-15.31
20-Apr	1:00PM	36.96	37.02	17.11	40.95	41.36	33.32	23.38				26.16	33.75	36.17	-16.85	-18.78	-2.00	-19.47	-17.98	-22.32	-19.82					-10.21	-18.28	-15.32
20-Apr	3:00PM	36.96	37.03	17.11	40.95	41.36	33.31	23.35				26.15	33.74	36.17	-16.85	-18.79	-2.00	-19.47	-17.98	-22.31	-19.79					-10.20	-18.27	-15.32
20-Apr	5:00PM																											
20-Apr	7:00PM	36.96	37.04	17.12	40.95	41.38						26.15	33.74	36.18	-16.85	-18.80	-2.01	-19.47	-18.00							-10.20	-18.27	-15.33
20-Apr	9:00PM	36.97	37.05	17.11	40.95	41.38						26.15	33.74	36.18	-16.86	-18.81	-2.00	-19.47	-18.00							-10.20	-18.27	-15.33
20-Apr	11:00PM	36.99	37.05	17.12	40.96	41.39						26.16	33.73	36.19	-16.88	-18.81	-2.01	-19.48	-18.01							-10.21	-18.26	-15.34
21-Apr	1:00AM	36.60	37.07	17.11	40.96	41.39						26.17	33.74	36.29	-16.49	-18.83	-2.00	-19.48	-18.01							-10.22	-18.27	-15.44
21-Apr	3:00AM	36.98	37.07	17.11	40.96	41.40						26.16	33.76	36.20	-16.87	-18.83	-2.00	-19.48	-18.02							-10.21	-18.29	-15.35
21-Apr	5:00AM																											
21-Apr	7:00AM	37.01	37.10	17.11	41.01	41.45	33.35	23.40				26.16	33.83	36.20	-16.90	-18.86	-2.00	-19.53	-18.07	-22.35	-19.84					-10.21	-18.36	-15.35
21-Apr	9:00AM	37.00	37.10	17.09	41.00	41.44	33.35	23.41				26.15	33.84	36.21	-16.89	-18.86	-1.98	-19.52	-18.06	-22.35	-19.85					-10.20	-18.37	-15.36
21-Apr	11:00AM	37.02	37.11	17.11	41.01	41.45	33.36	23.42				26.17	33.84	36.20	-16.91	-18.87	-2.00	-19.53	-18.07	-22.36	-19.86					-10.22	-18.37	-15.35
21-Apr	1:00PM	37.02	37.11	17.10	41.01	41.44	33.36	23.41				26.17	33.85	36.20	-16.91	-18.87	-1.99	-19.53	-18.06	-22.36	-19.85					-10.22	-18.38	-15.35
21-Apr	3:00PM	37.03	37.12	17.11	41.02	41.45	33.36	23.42				26.17	33.84	36.19	-16.92	-18.88	-2.00	-19.54	-18.07	-22.36	-19.86					-10.22	-18.37	-15.34
21-Apr	5:00PM																											
21-Apr	7:00PM	37.04	37.15	17.10	41.00	41.45						26.18	33.86	36.23	-16.93	-18.91	-1.99	-19.52	-18.07							-10.23	-18.39	-15.38
21-Apr	9:00PM	37.01	37.15	17.10	41.00	41.45						26.19	33.86	36.23	-16.90	-18.91	-1.99	-19.52	-18.07							-10.24	-18.39	-15.38
21-Apr	11:00PM	37.03	37.12	17.11	41.00	41.45						26.18	33.85	36.24	-16.92	-18.88	-2.00	-19.52	-18.07							-10.23	-18.38	-15.39

	Location	WEST	SOUTH	ON SIDEWALK	EAST 194	NORTH 183	within site	within site	big pit	small pit	North	East	South	GROUNDWATER ELEVATIONS													
	MW#	MW-1	MW-2	MW-3	MW-4	MW-5	MW-6	MW-7	MW-8	MW-9	MW-11	MW-12	MW-13	MW-1	MW-2	MW-3	MW-4	MW-5	MW-6	MW-7	MW-8	MW-9	MW-11	MW-12	MW-13		
	Top El (ft)	20.11	18.24	15.11	21.48	23.38	11	3.56	-7.39	-5.03	15.95	15.47	20.85	EL (ft)	EL (ft)	EL (ft)	EL (ft)	EL (ft)	EL (ft)	EL (ft)	EL (ft)	EL (ft)	EL (ft)	EL (ft)	EL (ft)		
DATE	TIME	Water Level Depth (ft)	Water Level Depth (ft)	Water Level Depth (ft)	Water Level Depth (ft)	Water Level Depth (ft)	Water Level Depth (ft)	Water Level Depth (ft)	Water Level Depth (ft)	Water Level Depth (ft)	Water Level Depth (ft)	Water Level Depth (ft)	Water Level Depth (ft)														
22-Apr	1:00AM	37.02	37.18	17.11	41.02	41.45					26.26	33.89	36.25	-16.91	-18.94	-2.00	-19.54	-18.07							-10.31	-18.42	-15.40
22-Apr	3:00AM	37.03	37.18	17.11	41.04	41.45					26.25	33.90	36.24	-16.92	-18.94	-2.00	-19.56	-18.07							-10.30	-18.43	-15.39
22-Apr	5:00AM																										
22-Apr	7:00AM	37.15	37.08	17.09	41.05	41.53	33.28	23.00			26.25	33.90	36.25	-17.04	-18.84	-1.98	-19.57	-18.15	-22.28	-19.44					-10.30	-18.43	-15.40
22-Apr	9:00AM	37.14	37.09	17.10	41.06	41.54	33.29	23.01			26.24	33.91	36.24	-17.03	-18.85	-1.99	-19.58	-18.16	-22.29	-19.45					-10.29	-18.44	-15.39
22-Apr	11:00AM	36.95	37.08	17.11	40.99	41.48	33.25	23.02			26.25	33.83	36.16	-16.84	-18.84	-2.00	-19.51	-18.10	-22.25	-19.46					-10.30	-18.36	-15.31
22-Apr	1:00PM	36.97	37.08	17.11	40.90	41.39	33.21	23.06			26.25	33.85	36.08	-16.86	-18.84	-2.00	-19.42	-18.01	-22.21	-19.50					-10.30	-18.38	-15.23
22-Apr	3:00PM	37.00	37.11	17.10	40.98	41.43	33.24	23.06			26.24	33.84	36.11	-16.89	-18.87	-1.99	-19.50	-18.05	-22.24	-19.50					-10.29	-18.37	-15.26
22-Apr	5:00PM																										
22-Apr	7:00PM	36.90	37.00	17.09	40.85	41.35	32.95	23.05			26.50	33.90	36.20	-16.79	-18.76	-1.98	-19.37	-17.97	-21.95	-19.49					-10.55	-18.43	-15.35
22-Apr	9:00PM	36.91	37.02	17.09	40.85	41.36					26.51	33.90	36.20	-16.80	-18.78	-1.98	-19.37	-17.98							-10.56	-18.43	-15.35
22-Apr	11:00PM	36.91	37.02	17.10	40.86	41.36					26.51	33.91	36.21	-16.80	-18.78	-1.99	-19.38	-17.98							-10.56	-18.44	-15.36
23-Apr	1:00AM	36.92	37.03	17.11	40.86	41.37					26.52	33.92	36.21	-16.81	-18.79	-2.00	-19.38	-17.99							-10.57	-18.45	-15.36
23-Apr	3:00AM	36.90	37.03	17.11	40.87	41.38					26.52	33.92	36.22	-16.79	-18.79	-2.00	-19.39	-18.00							-10.57	-18.45	-15.37
23-Apr	5:00AM																										
23-Apr	7:00AM	36.90	36.95	17.09	40.88	41.38	33.01	23.11			26.37	33.71	36.05	-16.79	-18.71	-1.98	-19.40	-18.00	-22.01	-19.55					-10.42	-18.24	-15.20
23-Apr	9:00AM	36.95	36.98	17.11	40.89	41.40	33.13	23.13			26.30	33.79	36.08	-16.84	-18.74	-2.00	-19.41	-18.02	-22.13	-19.57					-10.35	-18.32	-15.23
23-Apr	11:00AM	37.01	37.05	17.10	40.99	41.45	33.22	23.24			26.31	33.80	36.15	-16.90	-18.81	-1.99	-19.51	-18.07	-22.22	-19.68					-10.36	-18.33	-15.30
23-Apr	1:00PM	37.03	37.07	17.11	41.02	41.47	33.26	23.26			26.31	33.80	36.16	-16.92	-18.83	-2.00	-19.54	-18.09	-22.26	-19.70					-10.36	-18.33	-15.31
23-Apr	3:00PM	37.05	37.09	17.11	41.05	41.49	33.28	23.30			26.31	33.81	36.16	-16.94	-18.85	-2.00	-19.57	-18.11	-22.28	-19.74					-10.36	-18.34	-15.31
23-Apr	5:00PM																										
23-Apr	7:00PM	37.08	37.13	17.11	41.10	41.52					26.34	33.84	36.19	-16.97	-18.89	-2.00	-19.62	-18.14							-10.39	-18.37	-15.34
23-Apr	9:00PM	37.08	37.15	17.10	41.12	41.53					26.34	33.85	36.19	-16.97	-18.91	-1.99	-19.64	-18.15							-10.39	-18.38	-15.34
23-Apr	11:00PM	37.10	37.18	17.10	41.13	41.54					26.35	33.85	36.20	-16.99	-18.94	-1.99	-19.65	-18.16							-10.40	-18.38	-15.35

DATE	Location	WEST	SOUTH	ON SIDEWALK	EAST 194	NORTH 183	within site	within site	big pit	small pit	North	East	South	GROUNDWATER ELEVATIONS														
	MW#	MW-1	MW-2	MW-3	MW-4	MW-5	MW-6	MW-7	MW-8	MW-9	MW-11	MW-12	MW-13	MW-1	MW-2	MW-3	MW-4	MW-5	MW-6	MW-7	MW-8	MW-9	MW-11	MW-12	MW-13			
	Top El (ft)	20.11	18.24	15.11	21.48	23.38	11	3.56	-7.39	-5.03	15.95	15.47	20.85	EL (ft)	EL (ft)	EL (ft)	EL (ft)	EL (ft)	EL (ft)	EL (ft)	EL (ft)	EL (ft)	EL (ft)	EL (ft)	EL (ft)	EL (ft)		
TIME	Water Level Depth (ft)	Water Level Depth (ft)	Water Level Depth (ft)	Water Level Depth (ft)	Water Level Depth (ft)	Water Level Depth (ft)	Water Level Depth (ft)	Water Level Depth (ft)	Water Level Depth (ft)	Water Level Depth (ft)	Water Level Depth (ft)	Water Level Depth (ft)	Water Level Depth (ft)															
24-Apr	1:00AM	37.12	37.20	17.11	41.14	41.55					26.36	33.86	36.21	-17.01	-18.96	-2.00	-19.66	-18.17								-10.41	-18.39	-15.36
24-Apr	3:00AM	37.12	37.21	17.10	41.15	41.56					26.36	33.87	36.21	-17.01	-18.97	-1.99	-19.67	-18.18								-10.41	-18.40	-15.36
24-Apr	5:00AM																											
24-Apr	7:00AM	37.01	37.15	17.11	41.09	41.56	33.31	23.29			26.37	33.82	36.19	-16.90	-18.91	-2.00	-19.61	-18.18	-22.31	-19.73						-10.42	-18.35	-15.34
24-Apr	9:00AM	37.08	37.16	17.10	41.09	41.55	33.31	23.21			26.35	33.85	36.22	-16.97	-18.92	-1.99	-19.61	-18.17	-22.31	-19.65						-10.40	-18.38	-15.37
24-Apr	11:00AM	37.09	37.19	17.12	41.09	41.55	33.32	23.32			26.32	33.91	36.25	-16.98	-18.95	-2.01	-19.61	-18.17	-22.32	-19.76						-10.37	-18.44	-15.40
24-Apr	1:00PM	37.10	37.15	17.11	41.09	41.55	33.33	23.33			26.34	33.91	36.26	-16.99	-18.91	-2.00	-19.61	-18.17	-22.33	-19.77						-10.39	-18.44	-15.41
24-Apr	3:00PM	37.10	37.15	17.12	41.07	41.55	33.33	23.32			26.39	33.93	36.26	-16.99	-18.91	-2.01	-19.59	-18.17	-22.33	-19.76						-10.44	-18.46	-15.41
24-Apr	5:00PM																											
24-Apr	7:00PM	37.10	37.17	17.11	41.09	41.52					26.48	33.92	36.27	-16.99	-18.93	-2.00	-19.61	-18.14								-10.53	-18.45	-15.42
24-Apr	9:00PM	37.10	37.16	17.10	41.10	41.56					26.54	33.93	36.28	-16.99	-18.92	-1.99	-19.62	-18.18								-10.59	-18.46	-15.43
24-Apr	11:00PM	37.10	37.17	17.10	41.11	41.58					26.59	33.94	36.28	-16.99	-18.93	-1.99	-19.63	-18.20								-10.64	-18.47	-15.43
25-Apr	1:00AM	37.09	37.18	17.10	41.10	41.57					26.50	33.94	36.29	-16.98	-18.94	-1.99	-19.62	-18.19								-10.55	-18.47	-15.44
25-Apr	3:00AM	37.10	37.17	17.11	41.11	41.58					26.75	33.95	36.28	-16.99	-18.93	-2.00	-19.63	-18.20								-10.80	-18.48	-15.43
25-Apr	5:00AM																											
25-Apr	7:00AM	37.10	37.19	17.10	41.10	41.60	33.32	23.30			26.80	33.96	36.30	-16.99	-18.95	-1.99	-19.62	-18.22	-22.32	-19.74						-10.85	-18.49	-15.45
25-Apr	9:00AM	37.10	37.20	17.11	41.11	41.61	33.30	23.31			26.81	33.95	36.30	-16.99	-18.96	-2.00	-19.63	-18.23	-22.30	-19.75						-10.86	-18.48	-15.45
25-Apr	11:00AM	37.12	37.22	17.11	41.10	41.62	33.31	23.31			26.90	33.96	36.30	-17.01	-18.98	-2.00	-19.62	-18.24	-22.31	-19.75						-10.95	-18.49	-15.45
25-Apr	1:00PM	37.10	37.21	17.11	41.11	41.61	33.32	23.32			26.87	33.96	36.31	-16.99	-18.97	-2.00	-19.63	-18.23	-22.32	-19.76						-10.92	-18.49	-15.46
25-Apr	3:00PM	37.11	37.22	17.11	41.12	41.61	33.32	23.32			26.88	33.95	36.32	-17.00	-18.98	-2.00	-19.64	-18.23	-22.32	-19.76						-10.93	-18.48	-15.47
25-Apr	5:00PM																											
25-Apr	7:00PM	37.11	37.21	17.10	41.12	41.61					26.81	33.94	36.30	-17.00	-18.97	-1.99	-19.64	-18.23								-10.86	-18.47	-15.45
25-Apr	9:00PM	37.12	37.20	17.11	41.10	41.61					26.80	33.95	36.28	-17.01	-18.96	-2.00	-19.62	-18.23								-10.85	-18.48	-15.43
25-Apr	11:00PM	37.12	37.22	17.11	41.10	41.60					26.81	33.96	36.32	-17.01	-18.98	-2.00	-19.62	-18.22								-10.86	-18.49	-15.47

DATE	Location	WEST	SOUTH	ON SIDEWALK	EAST 194	NORTH 183	within site	within site	big pit	small pit	North	East	South	GROUNDWATER ELEVATIONS															
	MW#	MW-1	MW-2	MW-3	MW-4	MW-5	MW-6	MW-7	MW-8	MW-9	MW-11	MW-12	MW-13	MW-1	MW-2	MW-3	MW-4	MW-5	MW-6	MW-7	MW-8	MW-9	MW-11	MW-12	MW-13				
	Top El (ft)	20.11	18.24	15.11	21.48	23.38	11	3.56	-7.39	-5.03	15.95	15.47	20.85	EL (ft)	EL (ft)	EL (ft)	EL (ft)	EL (ft)	EL (ft)	EL (ft)	EL (ft)	EL (ft)	EL (ft)	EL (ft)	EL (ft)	EL (ft)			
TIME	Water Level Depth (ft)	Water Level Depth (ft)	Water Level Depth (ft)	Water Level Depth (ft)	Water Level Depth (ft)	Water Level Depth (ft)	Water Level Depth (ft)	Water Level Depth (ft)	Water Level Depth (ft)	Water Level Depth (ft)	Water Level Depth (ft)	Water Level Depth (ft)	Water Level Depth (ft)																
26-Apr	1:00AM	37.12	37.20	17.11	41.10	41.61					26.80	33.96	36.32	-17.01	-18.96	-2.00	-19.62	-18.23								-10.85	-18.49	-15.47	
26-Apr	3:00AM	37.10	37.22	17.10	41.11	41.60					26.78	33.95	36.30	-16.99	-18.98	-1.99	-19.63	-18.22									-10.83	-18.48	-15.45
26-Apr	5:00AM																												
26-Apr	7:00AM	37.00	37.11	17.10	41.06	41.58	33.32	23.32			26.77	33.84	36.22	-16.89	-18.87	-1.99	-19.58	-18.20	-22.32	-19.76							-10.82	-18.37	-15.37
26-Apr	9:00AM	36.95	37.03	17.12	41.01	41.55	33.30	23.31			26.75	33.79	36.18	-16.84	-18.79	-2.01	-19.53	-18.17	-22.30	-19.75							-10.80	-18.32	-15.33
26-Apr	11:00AM	36.87	36.88	17.11	40.99	41.45	33.33	23.35			26.72	33.71	36.16	-16.76	-18.64	-2.00	-19.51	-18.07	-22.33	-19.79							-10.77	-18.24	-15.31
26-Apr	1:00PM	36.81	36.82	17.10	40.86	41.40	33.36	23.44			26.70	33.65	36.10	-16.70	-18.58	-1.99	-19.38	-18.02	-22.36	-19.88							-10.75	-18.18	-15.25
26-Apr	3:00PM	36.76	36.79	17.11	40.81	41.23	33.35	23.41			26.69	33.58	36.08	-16.65	-18.55	-2.00	-19.33	-17.85	-22.35	-19.85							-10.74	-18.11	-15.23
26-Apr	5:00PM																												
26-Apr	7:00PM	36.71	36.70	17.11	40.71	41.17					26.60	33.42	36.02	-16.60	-18.46	-2.00	-19.23	-17.79									-10.65	-17.95	-15.17
26-Apr	9:00PM	36.75	36.75	17.10	40.75	41.20					26.69	33.46	36.05	-16.64	-18.51	-1.99	-19.27	-17.82									-10.74	-17.99	-15.20
26-Apr	11:00PM	36.79	36.80	17.10	40.79	41.28					26.78	33.51	36.08	-16.68	-18.56	-1.99	-19.31	-17.90									-10.83	-18.04	-15.23
27-Apr	1:00AM	36.88	36.88	17.10	40.83	41.34					26.85	33.54	36.10	-16.77	-18.64	-1.99	-19.35	-17.96									-10.90	-18.07	-15.25
27-Apr	3:00AM	36.92	36.92	17.10	40.87	41.37					26.87	33.58	36.13	-16.81	-18.68	-1.99	-19.39	-17.99									-10.92	-18.11	-15.28
27-Apr	5:00AM																												
27-Apr	7:00AM	37.05	37.05	17.11	41.10	41.50	33.40	23.58			26.55	33.78	36.25	-16.94	-18.81	-2.00	-19.62	-18.12	-22.40	-20.02							-10.60	-18.31	-15.40
27-Apr	9:00AM	37.07	37.07	17.10	41.14	41.53	33.42	23.60			26.54	33.75	36.28	-16.96	-18.83	-1.99	-19.66	-18.15	-22.42	-20.04							-10.59	-18.28	-15.43
27-Apr	11:00AM	37.11	37.10	17.11	41.16	41.57	33.42	23.61			26.56	33.77	36.28	-17.00	-18.86	-2.00	-19.68	-18.19	-22.42	-20.05							-10.61	-18.30	-15.43
27-Apr	1:00PM	37.13	37.12	17.11	41.16	41.59	33.43	23.61			26.53	33.69	36.27	-17.02	-18.88	-2.00	-19.68	-18.21	-22.43	-20.05							-10.58	-18.22	-15.42
27-Apr	3:00PM	37.15	37.15	17.11	41.18	41.61	33.43	23.62			26.55	33.69	36.26	-17.04	-18.91	-2.00	-19.70	-18.23	-22.43	-20.06							-10.60	-18.22	-15.41
27-Apr	5:00PM																												
27-Apr	7:00PM	37.17	37.11	17.11	41.20	41.63	33.45	23.64			26.57	33.70	36.27	-17.06	-18.87	-2.00	-19.72	-18.25	-22.45	-20.08							-10.62	-18.23	-15.42
27-Apr	9:00PM	37.18	37.18	17.11	41.21	41.64	33.45	23.64			26.57	33.70	36.27	-17.07	-18.94	-2.00	-19.73	-18.26	-22.45	-20.08							-10.62	-18.23	-15.42
27-Apr	11:00PM	37.18	37.18	17.10	41.21	41.64	33.46	23.65			26.58	33.71	36.28	-17.07	-18.94	-1.99	-19.73	-18.26	-22.46	-20.09							-10.63	-18.24	-15.43

DATE	TIME	Location	WEST	SOUTH	ON SIDEWALK	EAST 194	NORTH 183	within site	within site	big pit	small pit	North	East	South	GROUNDWATER ELEVATIONS													
		MW#	MW-1	MW-2	MW-3	MW-4	MW-5	MW-6	MW-7	MW-8	MW-9	MW-11	MW-12	MW-13	MW-1	MW-2	MW-3	MW-4	MW-5	MW-6	MW-7	MW-8	MW-9	MW-11	MW-12	MW-13		
		Top El (ft)	20.11	18.24	15.11	21.48	23.38	11	3.56	-7.39	-5.03	15.95	15.47	20.85	EL (ft)	EL (ft)	EL (ft)	EL (ft)	EL (ft)	EL (ft)	EL (ft)	EL (ft)	EL (ft)	EL (ft)	EL (ft)	EL (ft)	EL (ft)	
28-Apr	1:00AM	37.19	37.19	17.10	41.22	41.19	33.46	23.65			26.58	33.71	36.28	-17.08	-18.95	-1.99	-19.74	-17.81	-22.46	-20.09						-10.63	-18.24	-15.43
28-Apr	3:00AM	37.19	37.19	17.11	41.22	41.05	33.47	23.66			26.59	33.71	36.29	-17.08	-18.95	-2.00	-19.74	-17.67	-22.47	-20.10						-10.64	-18.24	-15.44
28-Apr	5:00AM																											
28-Apr	7:00AM	36.15	36.42	17.11	41.09	40.63	33.22	22.05			26.55	33.72	35.45	-16.04	-18.18	-2.00	-19.61	-17.25	-22.22	-18.49						-10.60	-18.25	-14.60
28-Apr	9:00AM	36.28	36.45	17.12	41.20	40.72	33.41	22.33			26.55	33.33	35.44	-16.17	-18.21	-2.01	-19.72	-17.34	-22.41	-18.77						-10.60	-17.86	-14.59
28-Apr	11:00AM	36.30	36.47	17.11	41.24	40.71	33.48	22.56			26.55	33.38	35.46	-16.19	-18.23	-2.00	-19.76	-17.33	-22.48	-19.00						-10.60	-17.91	-14.61
28-Apr	1:00PM	36.20	36.39	17.11	41.15	40.69	33.20	22.11			26.57	33.34	35.60	-16.09	-18.15	-2.00	-19.67	-17.31	-22.20	-18.55						-10.62	-17.87	-14.75
28-Apr	3:00PM	36.28	36.41	17.10	41.20	40.73	33.24	22.15			26.55	33.34	35.61	-16.17	-18.17	-1.99	-19.72	-17.35	-22.24	-18.59						-10.60	-17.87	-14.76
28-Apr	5:00PM																											
28-Apr	7:00PM	36.35	36.56	17.12	41.22	40.73					26.55	33.35	35.61	-16.24	-18.32	-2.01	-19.74	-17.35								-10.60	-17.88	-14.76
28-Apr	9:00PM	36.57	36.56	17.12	41.24	40.75					26.56	33.37	35.67	-16.46	-18.32	-2.01	-19.76	-17.37								-10.61	-17.90	-14.82
28-Apr	11:00PM	36.57	36.58	17.14	41.24	40.75					26.58	33.37	35.65	-16.46	-18.34	-2.03	-19.76	-17.37								-10.63	-17.90	-14.80
29-Apr	1:00AM	36.59	36.55	17.16	41.26	40.74					26.59	33.39	35.64	-16.48	-18.31	-2.05	-19.78	-17.36								-10.64	-17.92	-14.79
29-Apr	3:00AM	36.57	36.52	17.16	41.28	40.76					26.60	33.40	35.66	-16.46	-18.28	-2.05	-19.80	-17.38								-10.65	-17.93	-14.81
29-Apr	5:00AM																											
29-Apr	7:00AM	36.43	36.48	17.12	41.18	40.75	33.28	22.15			26.61	33.38	35.67	-16.32	-18.24	-2.01	-19.70	-17.37	-22.28	-18.59						-10.66	-17.91	-14.82
29-Apr	9:00AM	36.35	36.41	17.15	41.15	40.82	33.31	22.16			26.58	33.42	35.61	-16.24	-18.17	-2.04	-19.67	-17.44	-22.31	-18.60						-10.63	-17.95	-14.76
29-Apr	11:00AM	36.22	36.33	17.11	41.11	40.81	33.28	22.18			26.67	33.43	35.65	-16.11	-18.09	-2.00	-19.63	-17.43	-22.28	-18.62						-10.72	-17.96	-14.80
29-Apr	1:00PM	36.08	36.26	17.11	41.08	40.78	33.27	22.15			26.59	33.33	35.58	-15.97	-18.02	-2.00	-19.60	-17.40	-22.27	-18.59						-10.64	-17.86	-14.73
29-Apr	3:00PM	35.90	36.20	17.12	41.03	40.76	33.25	22.11			26.60	33.36	35.53	-15.79	-17.96	-2.01	-19.55	-17.38	-22.25	-18.55						-10.65	-17.89	-14.68
29-Apr	5:00PM																											
29-Apr	7:00PM	36.91	36.20	17.13	41.04	40.76	33.23	22.13			26.62	33.38	35.55	-16.80	-17.96	-2.02	-19.56	-17.38	-22.23	-18.57						-10.67	-17.91	-14.70
29-Apr	9:00PM	36.93	36.20	17.13	41.05	40.78	33.23	22.13			26.62	33.39	35.56	-16.82	-17.96	-2.02	-19.57	-17.40	-22.23	-18.57						-10.67	-17.92	-14.71
29-Apr	11:00PM	36.94	36.22	17.17	41.07	40.78	33.23	22.15			26.64	33.39	35.58	-16.83	-17.98	-2.06	-19.59	-17.40	-22.23	-18.59						-10.69	-17.92	-14.73

DATE	TIME	Location	WEST	SOUTH	ON SIDEWALK	EAST 194	NORTH 183	within site	within site	big pit	small pit	North	East	South	GROUNDWATER ELEVATIONS												
		MW#	MW-1	MW-2	MW-3	MW-4	MW-5	MW-6	MW-7	MW-8	MW-9	MW-11	MW-12	MW-13	MW-1	MW-2	MW-3	MW-4	MW-5	MW-6	MW-7	MW-8	MW-9	MW-11	MW-12	MW-13	
		Top El (ft)	20.11	18.24	15.11	21.48	23.38	11	3.56	-7.39	-5.03	15.95	15.47	20.85	EL (ft)	EL (ft)	EL (ft)	EL (ft)	EL (ft)	EL (ft)	EL (ft)	EL (ft)	EL (ft)	EL (ft)	EL (ft)	EL (ft)	EL (ft)
		Water Level Depth (ft)	Water Level Depth (ft)	Water Level Depth (ft)	Water Level Depth (ft)	Water Level Depth (ft)	Water Level Depth (ft)	Water Level Depth (ft)	Water Level Depth (ft)	Water Level Depth (ft)	Water Level Depth (ft)	Water Level Depth (ft)	Water Level Depth (ft)	Water Level Depth (ft)													
30-Apr	1:00AM	36.96	36.21	17.19	41.09	40.79	33.27	22.17				26.66	33.42	35.59	-16.85	-17.97	-2.08	-19.61	-17.41	-22.27	-18.61				-10.71	-17.95	-14.74
30-Apr	3:00AM	36.98	36.26	17.20	41.12	40.82	33.29	22.19				26.68	33.45	35.62	-16.87	-18.02	-2.09	-19.64	-17.44	-22.29	-18.63				-10.73	-17.98	-14.77
30-Apr	5:00AM																										
30-Apr	7:00AM	36.99	36.55	17.13	41.43	41.45	33.38	23.12				26.63	33.75	36.12	-16.88	-18.31	-2.02	-19.95	-18.07	-22.38	-19.56				-10.68	-18.28	-15.27
30-Apr	9:00AM	37.00	37.02	17.12	41.47	41.43	33.45	23.14				26.63	33.74	36.11	-16.89	-18.78	-2.01	-19.99	-18.05	-22.45	-19.58				-10.68	-18.27	-15.26
30-Apr	11:00AM	37.03	37.03	17.11	41.50	41.54	33.47	23.14				26.61	33.71	36.14	-16.92	-18.79	-2.00	-20.02	-18.16	-22.47	-19.58				-10.66	-18.24	-15.29
30-Apr	1:00PM	37.03	37.04	17.13	41.50	41.55	33.49	23.15				26.65	33.73	36.12	-16.92	-18.80	-2.02	-20.02	-18.17	-22.49	-19.59				-10.70	-18.26	-15.27
30-Apr	3:00PM	37.05	37.05	17.12	41.52	41.55	33.51	23.16				26.63	33.71	36.15	-16.94	-18.81	-2.01	-20.04	-18.17	-22.51	-19.60				-10.68	-18.24	-15.30
30-Apr	5:00PM																										
30-Apr	7:00PM	37.20	37.19	17.10	41.25	41.73						27.06	33.88	36.16	-17.09	-18.95	-1.99	-19.77	-18.35						-11.11	-18.41	-15.31
30-Apr	9:00PM	37.18	37.28	17.10	41.18	41.68						27.08	33.90	36.18	-17.07	-19.04	-1.99	-19.70	-18.30						-11.13	-18.43	-15.33
30-Apr	11:00PM	37.20	37.20	17.10	41.18	41.65						27.05	33.90	36.20	-17.09	-18.96	-1.99	-19.70	-18.27						-11.10	-18.43	-15.35
1-May	1:00AM	37.19	37.22	17.11	41.15	41.67						27.08	34.01	36.20	-17.08	-18.98	-2.00	-19.67	-18.29						-11.13	-18.54	-15.35
1-May	3:00AM	37.20	37.06	17.11	41.19	41.69						27.18	33.80	36.18	-17.09	-18.82	-2.00	-19.71	-18.31						-11.23	-18.33	-15.33
1-May	5:00AM																										
1-May	7:00AM	37.05	36.28	17.13	41.43	41.45	33.38	23.12				26.63	33.75	36.12	-16.94	-18.04	-2.02	-19.95	-18.07	-22.38	-19.56				-10.68	-18.28	-15.27
1-May	9:00AM	37.00	37.02	17.12	41.47	41.43	33.45	23.14				26.63	33.74	36.11	-16.89	-18.78	-2.01	-19.99	-18.05	-22.45	-19.58				-10.68	-18.27	-15.26
1-May	11:00AM	37.03	37.03	17.11	41.50	41.54	33.47	23.14				26.61	33.71	36.14	-16.92	-18.79	-2.00	-20.02	-18.16	-22.47	-19.58				-10.66	-18.24	-15.29
1-May	1:00PM	37.03	37.04	17.13	41.50	41.55	33.49	23.15				26.65	33.73	36.12	-16.92	-18.80	-2.02	-20.02	-18.17	-22.49	-19.59				-10.70	-18.26	-15.27
1-May	3:00PM	37.10	37.05	17.12	41.52	41.55	33.51	23.16				26.63	33.71	36.15	-16.99	-18.81	-2.01	-20.04	-18.17	-22.51	-19.60				-10.68	-18.24	-15.30
1-May	5:00PM																										
1-May	7:00PM	37.10	37.28	17.10	41.18	41.69						27.06	33.94	36.18	-16.99	-19.04	-1.99	-19.70	-18.31						-11.11	-18.47	-15.33
1-May	9:00PM	37.18	37.28	17.10	41.18	41.68						27.08	33.90	36.18	-17.07	-19.04	-1.99	-19.70	-18.30						-11.13	-18.43	-15.33
1-May	11:00PM	37.20	37.20	17.10	41.18	41.65						27.05	33.90	36.20	-17.09	-18.96	-1.99	-19.70	-18.27						-11.10	-18.43	-15.35

DATE	TIME	Location	WEST	SOUTH	ON SIDEWALK	EAST 194	NORTH 183	within site	within site	big pit	small pit	North	East	South	GROUNDWATER ELEVATIONS													
		MW#	MW-1	MW-2	MW-3	MW-4	MW-5	MW-6	MW-7	MW-8	MW-9	MW-11	MW-12	MW-13	MW-1	MW-2	MW-3	MW-4	MW-5	MW-6	MW-7	MW-8	MW-9	MW-11	MW-12	MW-13		
		Top El (ft)	20.11	18.24	15.11	21.48	23.38	11	3.56	-7.39	-5.03	15.95	15.47	20.85	EL (ft)	EL (ft)	EL (ft)	EL (ft)	EL (ft)	EL (ft)	EL (ft)	EL (ft)	EL (ft)	EL (ft)	EL (ft)	EL (ft)	EL (ft)	
2-May	1:00AM	37.19	37.22	17.11	41.15	41.67						27.08	34.01	36.20	-17.08	-18.98	-2.00	-19.67	-18.29							-11.13	-18.54	-15.35
2-May	3:00AM	37.21	37.18	17.09	41.16	41.66						27.09	33.99	36.24	-17.10	-18.94	-1.98	-19.68	-18.28							-11.14	-18.52	-15.39
2-May	5:00AM																											
2-May	7:00AM	37.23	37.31	17.11	41.18	41.71	33.31	23.16				27.05	34.03	36.28	-17.12	-19.07	-2.00	-19.70	-18.33	-22.31	-19.60				-11.10	-18.56	-15.43	
2-May	9:00AM	37.25	37.35	17.10	41.20	41.77	33.38	23.18				27.06	34.06	36.34	-17.14	-19.11	-1.99	-19.72	-18.39	-22.38	-19.62				-11.11	-18.59	-15.49	
2-May	11:00AM	37.30	37.38	17.10	41.25	41.81	33.40	23.20				26.99	34.09	36.35	-17.19	-19.14	-1.99	-19.77	-18.43	-22.40	-19.64				-11.04	-18.62	-15.50	
2-May	1:00PM	37.35	37.41	17.09	41.35	41.86	33.41	23.22				26.94	34.11	36.37	-17.24	-19.17	-1.98	-19.87	-18.48	-22.41	-19.66				-10.99	-18.64	-15.52	
2-May	3:00PM	37.45	37.48	17.11	41.48	41.88	33.42	23.24				26.90	34.18	36.39	-17.34	-19.24	-2.00	-20.00	-18.50	-22.42	-19.68				-10.95	-18.71	-15.54	
2-May	5:00PM																											
2-May	7:00PM	37.50	37.65	17.10	41.60	42.00						26.85	34.35	36.41	-17.39	-19.41	-1.99	-20.12	-18.62						-10.90	-18.88	-15.56	
2-May	9:00PM	37.50	37.64	17.09	41.59	42.00						26.85	34.35	36.43	-17.39	-19.40	-1.98	-20.11	-18.62						-10.90	-18.88	-15.58	
2-May	11:00PM	37.52	37.65	17.09	41.59	42.02						26.88	34.34	36.43	-17.41	-19.41	-1.98	-20.11	-18.64						-10.93	-18.87	-15.58	
3-May	1:00AM	37.53	37.66	17.10	41.57	42.03						26.89	34.35	36.44	-17.42	-19.42	-1.99	-20.09	-18.65						-10.94	-18.88	-15.59	
3-May	3:00AM	37.55	37.67	17.10	41.60	42.04						26.90	34.36	36.46	-17.44	-19.43	-1.99	-20.12	-18.66						-10.95	-18.89	-15.61	
3-May	5:00AM																											
3-May	7:00AM	37.51	37.66	17.10	41.58	42.06	33.46	23.25				26.91	34.38	36.45	-17.40	-19.42	-1.99	-20.10	-18.68	-22.46	-19.69				-10.96	-18.91	-15.60	
3-May	9:00AM	37.48	37.69	17.11	41.55	42.08	33.45	23.26				26.88	34.39	36.44	-17.37	-19.45	-2.00	-20.07	-18.70	-22.45	-19.70				-10.93	-18.92	-15.59	
3-May	11:00AM	37.49	37.63	17.10	41.60	42.03	33.51	23.28				26.87	34.41	36.46	-17.38	-19.39	-1.99	-20.12	-18.65	-22.51	-19.72				-10.92	-18.94	-15.61	
3-May	1:00PM	37.38	37.61	17.09	41.62	42.01	33.50	23.29				26.86	34.40	36.48	-17.27	-19.37	-1.98	-20.14	-18.63	-22.50	-19.73				-10.91	-18.93	-15.63	
3-May	3:00PM	37.39	37.58	17.09	41.63	42.01	33.48	23.26				26.86	34.39	36.41	-17.28	-19.34	-1.98	-20.15	-18.63	-22.48	-19.70				-10.91	-18.92	-15.56	
3-May	5:00PM																											
3-May	7:00PM	37.39	37.55	17.09	41.60	42.00						26.85	34.35	36.41	-17.28	-19.31	-1.98	-20.12	-18.62						-10.90	-18.88	-15.56	
3-May	9:00PM	37.41	37.54	17.10	41.59	42.00						26.85	34.35	36.43	-17.30	-19.30	-1.99	-20.11	-18.62						-10.90	-18.88	-15.58	
3-May	11:00PM	37.36	37.56	17.10	41.59	42.02						26.88	34.34	36.43	-17.25	-19.32	-1.99	-20.11	-18.64						-10.93	-18.87	-15.58	

DATE	Location	WEST	SOUTH	ON SIDEWALK	EAST 194	NORTH 183	within site	within site	big pit	small pit	North	East	South	GROUNDWATER ELEVATIONS													
	MW#	MW-1	MW-2	MW-3	MW-4	MW-5	MW-6	MW-7	MW-8	MW-9	MW-11	MW-12	MW-13	MW-1	MW-2	MW-3	MW-4	MW-5	MW-6	MW-7	MW-8	MW-9	MW-11	MW-12	MW-13		
	Top El (ft)	20.11	18.24	15.11	21.48	23.38	11	3.56	-7.39	-5.03	15.95	15.47	20.85														
TIME	Water Level Depth (ft)	Water Level Depth (ft)	Water Level Depth (ft)	Water Level Depth (ft)	Water Level Depth (ft)	Water Level Depth (ft)	Water Level Depth (ft)	Water Level Depth (ft)	Water Level Depth (ft)	Water Level Depth (ft)	Water Level Depth (ft)	Water Level Depth (ft)	Water Level Depth (ft)	EL (ft)	EL (ft)	EL (ft)	EL (ft)	EL (ft)	EL (ft)	EL (ft)	EL (ft)	EL (ft)	EL (ft)	EL (ft)	EL (ft)		
4-May	1:00AM	37.44	37.48	17.11	41.57	42.03					26.89	34.35	36.44	-17.33	-19.24	-2.00	-20.09	-18.65							-10.94	-18.88	-15.59
4-May	3:00AM	37.48	37.57	17.10	41.60	42.04					26.90	34.36	36.46	-17.37	-19.33	-1.99	-20.12	-18.66							-10.95	-18.89	-15.61
4-May	5:00AM																										
4-May	7:00AM	37.49	37.58	17.11	41.60	42.18	33.56	23.26			26.88	34.30	36.50	-17.38	-19.34	-2.00	-20.12	-18.80	-22.56	-19.70					-10.93	-18.83	-15.65
4-May	9:00AM	37.50	37.59	17.11	41.55	42.19	33.50	23.28			26.90	34.35	36.44	-17.39	-19.35	-2.00	-20.07	-18.81	-22.50	-19.72					-10.95	-18.88	-15.59
4-May	11:00AM	37.51	37.60	17.10	41.60	42.25	33.57	23.30			26.91	34.41	36.46	-17.40	-19.36	-1.99	-20.12	-18.87	-22.57	-19.74					-10.96	-18.94	-15.61
4-May	1:00PM	37.55	37.61	17.09	41.62	42.20	33.58	23.32			26.86	34.40	36.48	-17.44	-19.37	-1.98	-20.14	-18.82	-22.58	-19.76					-10.91	-18.93	-15.63
4-May	3:00PM	37.48	37.63	17.10	41.67	42.18	33.59	23.30			26.88	34.45	36.40	-17.37	-19.39	-1.99	-20.19	-18.80	-22.59	-19.74					-10.93	-18.98	-15.55
4-May	5:00PM																										
4-May	7:00PM	37.41	37.61	17.10	41.58	42.10					26.95	34.45	36.42	-17.30	-19.37	-1.99	-20.10	-18.72							-11.00	-18.98	-15.57
4-May	9:00PM	37.40	37.54	17.10	41.59	42.00					26.85	34.35	36.43	-17.29	-19.30	-1.99	-20.11	-18.62							-10.90	-18.88	-15.58
4-May	11:00PM	37.36	37.56	17.10	41.59	42.02					26.88	34.34	36.43	-17.25	-19.32	-1.99	-20.11	-18.64							-10.93	-18.87	-15.58
5-May	1:00AM	37.44	37.48	17.11	41.57	42.03					26.89	34.35	36.44	-17.33	-19.24	-2.00	-20.09	-18.65							-10.94	-18.88	-15.59
5-May	3:00AM	37.45	37.60	17.09	41.50	42.06					26.99	34.40	36.50	-17.34	-19.36	-1.98	-20.02	-18.68							-11.04	-18.93	-15.65
5-May	5:00AM																										
5-May	7:00AM	37.60	37.65	17.08	41.80	42.01	20.73	23.63			26.85	34.35	36.40	-17.49	-19.41	-1.97	-20.32	-18.63	-22.69	-20.07					-10.90	-18.88	-15.55
5-May	9:00AM	37.61	37.65	17.09	41.69	42.02	20.71	23.62			26.65	34.34	36.39	-17.50	-19.41	-1.98	-20.21	-18.64	-22.67	-20.06					-10.70	-18.87	-15.54
5-May	11:00AM	37.55	37.65	17.09	41.65	42.01	20.72	23.63			26.52	34.36	36.39	-17.44	-19.41	-1.98	-20.17	-18.63	-22.68	-20.07					-10.57	-18.89	-15.54
5-May	1:00PM	37.50	37.66	17.08	41.60	42.01	20.73	23.62			26.43	34.38	36.40	-17.39	-19.42	-1.97	-20.12	-18.63	-22.69	-20.06					-10.48	-18.91	-15.55
5-May	3:00PM	37.52	37.66	17.09	41.63	42.03	20.73	23.62			26.56	34.40	36.41	-17.41	-19.42	-1.98	-20.15	-18.65	-22.69	-20.06					-10.61	-18.93	-15.56
5-May	5:00PM																										
5-May	7:00PM	37.58	37.78	17.10	41.65	42.06					26.79	34.50	36.50	-17.47	-19.54	-1.99	-20.17	-18.68							-10.84	-19.03	-15.65
5-May	9:00PM	37.60	37.75	17.10	41.65	42.06					26.85	34.48	36.50	-17.49	-19.51	-1.99	-20.17	-18.68							-10.90	-19.01	-15.65
5-May	11:00PM	37.60	37.75	17.10	41.70	42.08					27.00	34.50	36.52	-17.49	-19.51	-1.99	-20.22	-18.70							-11.05	-19.03	-15.67

DATE	TIME	GROUNDWATER ELEVATIONS													GROUNDWATER ELEVATIONS												
		WEST	SOUTH	ON SIDEWALK	EAST 194	NORTH 183	within site	within site	big pit	small pit	North	East	South		MW-1	MW-2	MW-3	MW-4	MW-5	MW-6	MW-7	MW-8	MW-9	MW-11	MW-12	MW-13	
		MW-1	MW-2	MW-3	MW-4	MW-5	MW-6	MW-7	MW-8	MW-9	MW-11	MW-12	MW-13		EL (ft)	EL (ft)	EL (ft)	EL (ft)	EL (ft)	EL (ft)	EL (ft)	EL (ft)	EL (ft)	EL (ft)	EL (ft)	EL (ft)	EL (ft)
	MW#	20.11	18.24	15.11	21.48	23.38	11	3.56	-7.39	-5.03	15.95	15.47	20.85														
	Top El (ft)	20.11	18.24	15.11	21.48	23.38	11	3.56	-7.39	-5.03	15.95	15.47	20.85														
	Water Level Depth (ft)																										
8-May	1:00AM	37.60	37.72	17.09	41.78	42.07					27.06	34.48	36.57	-17.49	-19.48	-1.98	-20.30	-18.69							-11.11	-19.01	-15.72
8-May	3:00AM	37.60	37.70	17.10	41.80	42.07					27.08	34.49	36.60	-17.49	-19.46	-1.99	-20.32	-18.69							-11.13	-19.02	-15.75
8-May	5:00AM																										
8-May	7:00AM	37.55	37.65	17.11	41.85	42.03	20.72	23.55	14.55	17.25	27.09	34.40	36.55	-17.44	-19.41	-2.00	-20.37	-18.65	-22.68	-19.99	-21.94	-22.28	-11.14	-18.93	-15.70		
8-May	9:00AM	37.57	37.66	17.11	41.86	42.05	20.73	23.56	14.57	17.28	27.08	34.41	36.51	-17.46	-19.42	-2.00	-20.38	-18.67	-22.69	-20.00	-21.96	-22.31	-11.13	-18.94	-15.66		
8-May	11:00AM	37.56	37.65	17.10	41.85	42.06	20.73	23.56	14.58	17.30	27.01	34.41	36.51	-17.45	-19.41	-1.99	-20.37	-18.68	-22.69	-20.00	-21.97	-22.33	-11.06	-18.94	-15.66		
8-May	1:00PM	37.62	37.75	17.09	41.55	42.04	20.77	23.59	14.61	17.40	27.01	34.40	36.50	-17.51	-19.51	-1.98	-20.07	-18.66	-22.73	-20.03	-22.00	-22.43	-11.06	-18.93	-15.65		
8-May	3:00PM	37.61	37.74	17.08	41.58	42.06	20.79	23.61	14.63	17.42	27.03	34.40	36.49	-17.50	-19.50	-1.97	-20.10	-18.68	-22.75	-20.05	-22.02	-22.45	-11.08	-18.93	-15.64		
8-May	5:00PM																										
8-May	7:00PM	37.65	37.74	17.09	41.71	42.08					27.04	34.42	36.51	-17.54	-19.50	-1.98	-20.23	-18.70							-11.09	-18.95	-15.66
8-May	9:00PM	37.65	37.75	17.09	41.71	42.09					27.03	34.43	36.51	-17.54	-19.51	-1.98	-20.23	-18.71							-11.08	-18.96	-15.66
8-May	11:00PM	37.64	37.75	17.07	41.72	42.08					27.05	34.45	36.52	-17.53	-19.51	-1.96	-20.24	-18.70							-11.10	-18.98	-15.67
9-May	1:00AM	37.65	37.76	17.09	41.73	42.04					27.05	34.46	36.53	-17.54	-19.52	-1.98	-20.25	-18.66							-11.10	-18.99	-15.68
9-May	3:00AM	37.66	37.77	17.11	41.74	42.11					27.06	34.46	36.54	-17.55	-19.53	-2.00	-20.26	-18.73							-11.11	-18.99	-15.69
9-May	5:00AM																										
9-May	7:00AM	37.75	37.79	17.10	41.75	42.11	20.79	24.10	14.80	17.66	27.15	34.50	36.71	-17.64	-19.55	-1.99	-20.27	-18.73	-22.75	-20.54	-22.19	-22.69	-11.20	-19.03	-15.86		
9-May	9:00AM	37.75	37.79	17.10	41.75	42.12	20.79	24.10	14.82	17.66	27.15	34.53	36.71	-17.64	-19.55	-1.99	-20.27	-18.74	-22.75	-20.54	-22.21	-22.69	-11.20	-19.06	-15.86		
9-May	11:00AM	37.76	37.79	17.10	41.75	42.12	20.80	24.12	14.82	17.67	27.12	34.53	36.71	-17.65	-19.55	-1.99	-20.27	-18.74	-22.76	-20.56	-22.21	-22.70	-11.17	-19.06	-15.86		
9-May	1:00PM	37.76	37.80	17.10	41.75	42.15	20.80	24.12	14.85	17.70	27.17	34.55	36.74	-17.65	-19.56	-1.99	-20.27	-18.77	-22.76	-20.56	-22.24	-22.73	-11.22	-19.08	-15.89		
9-May	3:00PM	37.75	37.80	17.10	41.78	42.15	20.80	24.12	14.85	17.70	27.17	34.55	36.74	-17.64	-19.56	-1.99	-20.30	-18.77	-22.76	-20.56	-22.24	-22.73	-11.22	-19.08	-15.89		
9-May	5:00PM																										
9-May	7:00PM	37.75	37.79	17.10	41.78	42.16					27.17	34.54	36.74	-17.64	-19.55	-1.99	-20.30	-18.78							-11.22	-19.07	-15.89
9-May	9:00PM	37.75	37.80	17.10	41.79	42.15					27.16	34.54	36.74	-17.64	-19.56	-1.99	-20.31	-18.77							-11.21	-19.07	-15.89
9-May	11:00PM	37.74	37.80	17.10	41.80	42.16					27.15	34.55	36.76	-17.63	-19.56	-1.99	-20.32	-18.78							-11.20	-19.08	-15.91

	Location	WEST	SOUTH	ON SIDEWALK	EAST 194	NORTH 183	within site	within site	big pit	small pit	North	East	South	GROUNDWATER ELEVATIONS															
	MW#	MW-1	MW-2	MW-3	MW-4	MW-5	MW-6	MW-7	MW-8	MW-9	MW-11	MW-12	MW-13	MW-1	MW-2	MW-3	MW-4	MW-5	MW-6	MW-7	MW-8	MW-9	MW-11	MW-12	MW-13				
	Top El (ft)	20.11	18.24	15.11	21.48	23.38	11	3.56	-7.39	-5.03	15.95	15.47	20.85																
DATE	TIME	Water Level Depth (ft)	Water Level Depth (ft)	Water Level Depth (ft)	Water Level Depth (ft)	Water Level Depth (ft)	Water Level Depth (ft)	Water Level Depth (ft)	Water Level Depth (ft)	Water Level Depth (ft)	Water Level Depth (ft)	Water Level Depth (ft)	Water Level Depth (ft)	EL (ft)	EL (ft)	EL (ft)	EL (ft)	EL (ft)	EL (ft)	EL (ft)	EL (ft)	EL (ft)	EL (ft)	EL (ft)	EL (ft)	EL (ft)			
10-May	1:00AM	37.75	37.83	17.10	41.79	42.15					27.16	34.58	36.79	-17.64	-19.59	-1.99	-20.31	-18.77									-11.21	-19.11	-15.94
10-May	3:00AM	37.74	37.86	17.11	41.81	42.16					27.16	34.59	36.79	-17.63	-19.62	-2.00	-20.33	-18.78									-11.21	-19.12	-15.94
10-May	5:00AM																												
10-May	7:00AM	37.75	37.86	17.10	41.83	42.08	20.82	24.10	14.81	17.50	27.19	34.61	36.81	-17.64	-19.62	-1.99	-20.35	-18.70	-22.78	-20.54	-22.20	-22.53	-11.24	-19.14	-15.96				
10-May	9:00AM	37.73	37.86	17.11	41.84	42.07	20.83	24.09	14.78	17.51	27.20	34.62	36.81	-17.62	-19.62	-2.00	-20.36	-18.69	-22.79	-20.53	-22.17	-22.54	-11.25	-19.15	-15.96				
10-May	11:00AM	37.73	37.87	17.10	41.85	42.07	20.85	24.06	14.78	17.48	27.23	34.62	36.82	-17.62	-19.63	-1.99	-20.37	-18.69	-22.81	-20.50	-22.17	-22.51	-11.28	-19.15	-15.97				
10-May	1:00PM	37.84	37.88	17.11	41.86	42.05	20.86	24.05	14.77	17.49	27.24	34.58	36.83	-17.73	-19.64	-2.00	-20.38	-18.67	-22.82	-20.49	-22.16	-22.52	-11.29	-19.11	-15.98				
10-May	3:00PM	37.86	37.92	17.10	41.87	42.04	20.84	24.10	14.76	17.46	27.24	34.55	36.75	-17.75	-19.68	-1.99	-20.39	-18.66	-22.80	-20.54	-22.15	-22.49	-11.29	-19.08	-15.90				
10-May	5:00PM																												
10-May	7:00PM	37.80	37.80	17.11	41.80	42.10					27.19	34.58	36.75	-17.69	-19.56	-2.00	-20.32	-18.72									-11.24	-19.11	-15.90
10-May	9:00PM	37.80	37.83	17.10	41.81	42.10					27.17	34.55	36.75	-17.69	-19.59	-1.99	-20.33	-18.72									-11.22	-19.08	-15.90
10-May	11:00PM	37.82	37.85	17.10	41.83	42.12					27.17	34.57	36.78	-17.71	-19.61	-1.99	-20.35	-18.74									-11.22	-19.10	-15.93
11-May	1:00AM	37.87	37.87	17.10	41.85	42.13					27.20	34.60	36.81	-17.76	-19.63	-1.99	-20.37	-18.75									-11.25	-19.13	-15.96
11-May	3:00AM	37.87	37.90	17.09	41.87	42.15					27.21	34.60	36.81	-17.76	-19.66	-1.98	-20.39	-18.77									-11.26	-19.13	-15.96
11-May	5:00AM																												
11-May	7:00AM	37.78	37.80	17.11	41.79	42.10	20.75	24.15	14.75	17.30	27.15	34.55	36.73	-17.67	-19.56	-2.00	-20.31	-18.72	-22.71	-20.59	-22.14	-22.33	-11.20	-19.08	-15.88				
11-May	9:00AM	37.78	37.81	17.09	41.79	42.11	20.74	24.16	14.77	17.31	27.16	34.56	36.72	-17.67	-19.57	-1.98	-20.31	-18.73	-22.70	-20.60	-22.16	-22.34	-11.21	-19.09	-15.87				
11-May	11:00AM	37.79	37.81	17.10	41.80	42.11	20.75	24.16	14.76	17.31	27.16	34.55	36.72	-17.68	-19.57	-1.99	-20.32	-18.73	-22.71	-20.60	-22.15	-22.34	-11.21	-19.08	-15.87				
11-May	1:00PM	37.81	37.83	17.10	41.83	42.13	20.75	24.15	14.77	17.32	27.15	34.56	36.71	-17.70	-19.59	-1.99	-20.35	-18.75	-22.71	-20.59	-22.16	-22.35	-11.20	-19.09	-15.86				
11-May	3:00PM	37.83	37.84	17.13	41.85	42.14	20.76	24.19	14.76	17.31	27.14	34.55	36.72	-17.72	-19.60	-2.02	-20.37	-18.76	-22.72	-20.63	-22.15	-22.34	-11.19	-19.08	-15.87				
11-May	5:00PM																												
11-May	7:00PM	37.86	37.87	17.16	41.88	42.17					27.17	34.53	36.75	-17.75	-19.63	-2.05	-20.40	-18.79									-11.22	-19.06	-15.90
11-May	9:00PM	37.87	37.88	17.17	41.89	42.18					27.18	34.52	36.76	-17.76	-19.64	-2.06	-20.41	-18.80									-11.23	-19.05	-15.91
11-May	11:00PM	37.88	37.89	17.18	41.90	42.19					27.19	34.55	36.77	-17.77	-19.65	-2.07	-20.42	-18.81									-11.24	-19.08	-15.92

DATE	TIME	Location	WEST	SOUTH	ON SIDEWALK	EAST 194	NORTH 183	within site	within site	big pit	small pit	North	East	South	GROUNDWATER ELEVATIONS													
		MW#	MW-1	MW-2	MW-3	MW-4	MW-5	MW-6	MW-7	MW-8	MW-9	MW-11	MW-12	MW-13	MW-1	MW-2	MW-3	MW-4	MW-5	MW-6	MW-7	MW-8	MW-9	MW-11	MW-12	MW-13		
		Top El (ft)	20.11	18.24	15.11	21.48	23.38	11	3.56	-7.39	-5.03	15.95	15.47	20.85														
		Water Level Depth (ft)	Water Level Depth (ft)	Water Level Depth (ft)	Water Level Depth (ft)	Water Level Depth (ft)	Water Level Depth (ft)	Water Level Depth (ft)	Water Level Depth (ft)	Water Level Depth (ft)	Water Level Depth (ft)	Water Level Depth (ft)	Water Level Depth (ft)	Water Level Depth (ft)	EL (ft)	EL (ft)	EL (ft)	EL (ft)	EL (ft)	EL (ft)	EL (ft)	EL (ft)	EL (ft)	EL (ft)	EL (ft)	EL (ft)		
14-May	1:00AM	37.89	37.93	17.12	41.92	42.23						27.24	34.60	36.80	-17.78	-19.69	-2.01	-20.44	-18.85							-11.29	-19.13	-15.95
14-May	3:00AM	37.89	37.94	17.12	41.93	42.24						27.24	34.60	36.80	-17.78	-19.70	-2.01	-20.45	-18.86							-11.29	-19.13	-15.95
14-May	5:00AM																											
14-May	7:00AM	37.89	37.95	17.11	41.92	42.25	20.84	24.15	14.90	17.84	27.28	34.61	36.81		-17.78	-19.71	-2.00	-20.44	-18.87	-22.80	-20.59	-22.29	-22.87	-11.33	-19.14	-15.96		
14-May	9:00AM	37.88	37.94	17.12	41.91	42.21	20.83	24.15	14.89	17.84	27.27	34.63	36.81		-17.77	-19.70	-2.01	-20.43	-18.83	-22.79	-20.59	-22.28	-22.87	-11.32	-19.16	-15.96		
14-May	11:00AM	37.89	37.95	17.12	41.92	42.21	20.83	24.16	14.90	17.85	27.29	34.64	36.81		-17.78	-19.71	-2.01	-20.44	-18.83	-22.79	-20.60	-22.29	-22.88	-11.34	-19.17	-15.96		
14-May	1:00PM	37.89	37.96	17.11	41.91	42.22	20.84	24.16	14.91	17.86	27.29	34.63	36.80		-17.78	-19.72	-2.00	-20.43	-18.84	-22.80	-20.60	-22.30	-22.89	-11.34	-19.16	-15.95		
14-May	3:00PM	37.88	37.95	17.11	41.92	42.23	20.84	24.17	14.92	17.87	27.28	34.62	36.81		-17.77	-19.71	-2.00	-20.44	-18.85	-22.80	-20.61	-22.31	-22.90	-11.33	-19.15	-15.96		
14-May	5:00PM																											
14-May	7:00PM	37.85	37.92	17.10	41.86	42.19						27.60	34.90	37.00		-17.74	-19.68	-1.99	-20.38	-18.81						-11.65	-19.43	-16.15
14-May	9:00PM	37.87	37.92	17.08	41.89	42.19						27.60	34.88	37.01		-17.76	-19.68	-1.97	-20.41	-18.81						-11.65	-19.41	-16.16
14-May	11:00PM	37.86	37.94	17.08	41.88	42.19						27.61	34.86	37.02		-17.75	-19.70	-1.97	-20.40	-18.81						-11.66	-19.39	-16.17
15-May	1:00AM	37.86	37.91	17.09	41.87	42.19						27.54	34.86	37.02		-17.75	-19.67	-1.98	-20.39	-18.81						-11.59	-19.39	-16.17
15-May	3:00AM	37.86	37.91	17.09	41.87	42.20						27.58	34.85	37.00		-17.75	-19.67	-1.98	-20.39	-18.82						-11.63	-19.38	-16.15
15-May	5:00AM																											
15-May	7:00AM	37.90	37.95	17.11	41.90	42.20	20.83	24.02	14.90	17.68	27.44	34.76	36.83		-17.79	-19.71	-2.00	-20.42	-18.82	-22.79	-20.46	-22.29	-22.71	-11.49	-19.29	-15.98		
15-May	9:00AM	37.91	37.94	17.10	41.90	42.21	20.84	24.03	14.91	17.69	27.44	34.76	36.82		-17.80	-19.70	-1.99	-20.42	-18.83	-22.80	-20.47	-22.30	-22.72	-11.49	-19.29	-15.97		
15-May	11:00AM	37.91	37.95	17.11	41.91	42.21	20.84	24.04	14.92	17.68	27.43	34.75	36.81		-17.80	-19.71	-2.00	-20.43	-18.83	-22.80	-20.48	-22.31	-22.71	-11.48	-19.28	-15.96		
15-May	1:00PM	37.92	37.95	17.09	41.92	42.22	20.85	24.05	14.92	17.69	27.42	34.75	36.82		-17.81	-19.71	-1.98	-20.44	-18.84	-22.81	-20.49	-22.31	-22.72	-11.47	-19.28	-15.97		
15-May	3:00PM	37.92	37.96	17.09	41.92	42.22	20.85	24.05	14.93	17.69	27.42	34.75	36.82		-17.81	-19.72	-1.98	-20.44	-18.84	-22.81	-20.49	-22.32	-22.72	-11.47	-19.28	-15.97		
15-May	5:00PM																											
15-May	7:00PM	37.92	37.92	17.09	41.93	42.22						27.43	34.76	36.83		-17.81	-19.68	-1.98	-20.45	-18.84						-11.48	-19.29	-15.98
15-May	9:00PM	37.93	37.93	17.10	41.94	42.23						27.43	34.76	36.83		-17.82	-19.69	-1.99	-20.46	-18.85						-11.48	-19.29	-15.98
15-May	11:00PM	37.94	37.94	17.11	41.94	42.24						27.43	27.78	36.84		-17.83	-19.70	-2.00	-20.46	-18.86						-11.48	-12.31	-15.99

DATE	Location	WEST	SOUTH	ON SIDEWALK	EAST 194	NORTH 183	within site	within site	big pit	small pit	North	East	South	GROUNDWATER ELEVATIONS															
	MW#	MW-1	MW-2	MW-3	MW-4	MW-5	MW-6	MW-7	MW-8	MW-9	MW-11	MW-12	MW-13	MW-1	MW-2	MW-3	MW-4	MW-5	MW-6	MW-7	MW-8	MW-9	MW-11	MW-12	MW-13				
	Top El (ft)	20.11	18.24	15.11	21.48	23.38	11	3.56	-7.39	-5.03	15.95	15.47	20.85	EL (ft)	EL (ft)	EL (ft)	EL (ft)	EL (ft)	EL (ft)	EL (ft)	EL (ft)	EL (ft)	EL (ft)	EL (ft)	EL (ft)	EL (ft)			
TIME	Water Level Depth (ft)	Water Level Depth (ft)	Water Level Depth (ft)	Water Level Depth (ft)	Water Level Depth (ft)	Water Level Depth (ft)	Water Level Depth (ft)	Water Level Depth (ft)	Water Level Depth (ft)	Water Level Depth (ft)	Water Level Depth (ft)	Water Level Depth (ft)	Water Level Depth (ft)																
16-May	1:00AM	37.97	37.95	17.12	41.95	42.25					27.40	34.78	36.85	-17.86	-19.71	-2.01	-20.47	-18.87								-11.45	-19.31	-16.00	
16-May	3:00AM	37.98	37.96	17.11	41.95	42.25					27.40	34.79	36.85	-17.87	-19.72	-2.00	-20.47	-18.87									-11.45	-19.32	-16.00
16-May	5:00AM																												
16-May	7:00AM	37.99	37.95	17.10	41.94	42.26	20.81	24.03	14.90	17.68	27.44	34.75	36.84	-17.88	-19.71	-1.99	-20.46	-18.88	-22.77	-20.47	-22.29	-22.71	-11.49	-19.28	-15.99				
16-May	9:00AM	37.86	37.91	17.09	41.94	42.21	20.82	24.06	14.91	17.70	27.48	34.76	36.84	-17.75	-19.67	-1.98	-20.46	-18.83	-22.78	-20.50	-22.30	-22.73	-11.53	-19.29	-15.99				
16-May	11:00AM	37.85	37.94	17.11	41.91	42.25	20.83	24.05	14.90	17.71	27.47	34.74	36.81	-17.74	-19.70	-2.00	-20.43	-18.87	-22.79	-20.49	-22.29	-22.74	-11.52	-19.27	-15.96				
16-May	1:00PM	37.88	37.97	17.11	41.93	42.25	20.83	24.09	14.93	17.65	27.51	34.74	36.82	-17.77	-19.73	-2.00	-20.45	-18.87	-22.79	-20.53	-22.32	-22.68	-11.56	-19.27	-15.97				
16-May	3:00PM	37.89	37.96	17.10	41.92	42.24	20.82	24.07	14.91	17.66	27.52	34.73	36.82	-17.78	-19.72	-1.99	-20.44	-18.86	-22.78	-20.51	-22.30	-22.69	-11.57	-19.26	-15.97				
16-May	5:00PM																												
16-May	7:00PM	38.00	37.95	17.10	41.90	42.20					27.56	34.70	36.80	-17.89	-19.71	-1.99	-20.42	-18.82								-11.61	-19.23	-15.95	
16-May	9:00PM	38.00	37.95	17.10	41.92	42.20					27.56	34.70	36.80	-17.89	-19.71	-1.99	-20.44	-18.82								-11.61	-19.23	-15.95	
16-May	11:00PM	38.02	37.97	17.11	41.92	42.24					27.60	34.72	36.82	-17.91	-19.73	-2.00	-20.44	-18.86								-11.65	-19.25	-15.97	
17-May	1:00AM	37.97	38.02	17.11	41.90	42.24					27.66	34.72	36.82	-17.86	-19.78	-2.00	-20.42	-18.86								-11.71	-19.25	-15.97	
17-May	3:00AM	37.98	38.04	17.11	41.90	42.25					27.60	34.72	36.84	-17.87	-19.80	-2.00	-20.42	-18.87								-11.65	-19.25	-15.99	
17-May	5:00AM																												
17-May	7:00AM	37.94	38.01	17.09	41.88	42.22	20.72	24.10	14.88	17.68	27.57	34.76	36.90	-17.83	-19.77	-1.98	-20.40	-18.84	-22.68	-20.54	-22.27	-22.71	-11.62	-19.29	-16.05				
17-May	9:00AM	37.92	37.94	17.09	41.87	42.24	20.73	24.12	14.87	17.65	27.55	34.82	36.86	-17.81	-19.70	-1.98	-20.39	-18.86	-22.69	-20.56	-22.26	-22.68	-11.60	-19.35	-16.01				
17-May	11:00AM	37.90	37.93	17.10	41.86	42.23	20.75	24.04	14.89	17.61	27.53	34.85	36.84	-17.79	-19.69	-1.99	-20.38	-18.85	-22.71	-20.48	-22.28	-22.64	-11.58	-19.38	-15.99				
17-May	1:00PM	37.90	37.91	17.10	41.85	42.23	20.76	24.05	14.91	17.69	27.50	34.64	36.85	-17.79	-19.67	-1.99	-20.37	-18.85	-22.72	-20.49	-22.30	-22.72	-11.55	-19.17	-16.00				
17-May	3:00PM	37.91	37.92	17.09	41.85	42.22	20.76	24.07	14.95	17.69	27.51	34.66	36.85	-17.80	-19.68	-1.98	-20.37	-18.84	-22.72	-20.51	-22.34	-22.72	-11.56	-19.19	-16.00				
17-May	5:00PM																												
17-May	7:00PM	37.91	37.92	17.11	41.61	42.21					27.50	34.67	36.85	-17.80	-19.68	-2.00	-20.13	-18.83								-11.55	-19.20	-16.00	
17-May	9:00PM	37.92	37.93	17.12	41.61	42.10					27.50	34.64	36.84	-17.81	-19.69	-2.01	-20.13	-18.72								-11.55	-19.17	-15.99	
17-May	11:00PM	37.93	37.98	17.10	41.70	42.20					27.51	34.69	36.86	-17.82	-19.74	-1.99	-20.22	-18.82								-11.56	-19.22	-16.01	

DATE	TIME	Location	WEST	SOUTH	ON SIDEWALK	EAST 194	NORTH 183	within site	within site	big pit	small pit	North	East	South	GROUNDWATER ELEVATIONS														
		MW#	MW-1	MW-2	MW-3	MW-4	MW-5	MW-6	MW-7	MW-8	MW-9	MW-11	MW-12	MW-13	MW-1	MW-2	MW-3	MW-4	MW-5	MW-6	MW-7	MW-8	MW-9	MW-11	MW-12	MW-13			
		Top El (ft)	20.11	18.24	15.11	21.48	23.38	11	3.56	-7.39	-5.03	15.95	15.47	20.85	EL (ft)	EL (ft)	EL (ft)	EL (ft)	EL (ft)	EL (ft)	EL (ft)	EL (ft)	EL (ft)	EL (ft)	EL (ft)	EL (ft)	EL (ft)		
18-May	1:00AM	37.93	37.95	17.10	41.88	42.20					27.50	34.70	36.80	-17.82	-19.71	-1.99	-20.40	-18.82									-11.55	-19.23	-15.95
18-May	3:00AM	37.93	37.95	17.09	41.89	42.21					27.52	34.71	36.87	-17.82	-19.71	-1.98	-20.41	-18.83									-11.57	-19.24	-16.02
18-May	5:00AM																												
18-May	7:00AM	37.95	37.96	17.11	41.90	42.17	20.80	24.10	14.85	17.70	27.65	34.69	36.85	-17.84	-19.72	-2.00	-20.42	-18.79	-22.76	-20.54	-22.24	-22.73	-11.70	-19.22	-16.00				
18-May	9:00AM	37.94	37.95	17.11	41.91	42.16	20.81	24.11	14.86	17.70	27.63	34.65	36.84	-17.83	-19.71	-2.00	-20.43	-18.78	-22.77	-20.55	-22.25	-22.73	-11.68	-19.18	-15.99				
18-May	11:00AM	37.95	37.96	17.11	41.92	42.17	20.81	24.11	14.86	17.71	27.64	34.66	36.84	-17.84	-19.72	-2.00	-20.44	-18.79	-22.77	-20.55	-22.25	-22.74	-11.69	-19.19	-15.99				
18-May	1:00PM	37.94	37.95	17.12	41.91	42.18	20.82	24.10	14.85	17.70	27.63	34.65	36.84	-17.83	-19.71	-2.01	-20.43	-18.80	-22.78	-20.54	-22.24	-22.73	-11.68	-19.18	-15.99				
18-May	3:00PM	37.95	37.94	17.12	41.91	42.17	20.81	24.11	14.85	17.71	27.64	34.64	36.84	-17.84	-19.70	-2.01	-20.43	-18.79	-22.77	-20.55	-22.24	-22.74	-11.69	-19.17	-15.99				
18-May	5:00PM																												
18-May	7:00PM	37.60	37.43	17.11	41.13	41.13					27.65	34.33	36.50	-17.49	-19.19	-2.00	-19.65	-17.75								-11.70	-18.86	-15.65	
18-May	9:00PM	37.65	37.51	17.10	41.26	41.26					27.66	34.37	36.54	-17.54	-19.27	-1.99	-19.78	-17.88								-11.71	-18.90	-15.69	
18-May	11:00PM	37.67	37.58	17.11	41.43	41.43					27.67	34.41	36.61	-17.56	-19.34	-2.00	-19.95	-18.05								-11.72	-18.94	-15.76	
19-May	1:00AM	37.73	37.68	17.12	41.60	41.98					27.68	34.44	36.65	-17.62	-19.44	-2.01	-20.12	-18.60								-11.73	-18.97	-15.80	
19-May	3:00AM	37.79	37.68	17.11	41.68	41.90					27.69	34.48	36.73	-17.68	-19.44	-2.00	-20.20	-18.52								-11.74	-19.01	-15.88	
19-May	5:00AM																												
19-May	7:00AM	37.95	37.86	17.10	41.80	42.15	20.65	24.15	15.05	17.75	27.70	34.55	36.85	-17.84	-19.62	-1.99	-20.32	-18.77	-22.61	-20.59	-22.44	-22.78	-11.75	-19.08	-16.00				
19-May	9:00AM	37.96	37.84	17.11	41.85	42.19	20.64	24.16	15.01	17.74	27.71	34.54	36.88	-17.85	-19.60	-2.00	-20.37	-18.81	-22.60	-20.60	-22.40	-22.77	-11.76	-19.07	-16.03				
19-May	11:00AM	37.93	37.85	17.12	41.86	42.18	20.65	24.17	15.07	17.73	27.72	34.53	36.87	-17.82	-19.61	-2.01	-20.38	-18.80	-22.61	-20.61	-22.46	-22.76	-11.77	-19.06	-16.02				
19-May	1:00PM	37.92	37.89	17.11	41.80	42.20	20.62	24.16	15.05	17.75	27.70	34.57	36.90	-17.81	-19.65	-2.00	-20.32	-18.82	-22.58	-20.60	-22.44	-22.78	-11.75	-19.10	-16.05				
19-May	3:00PM	37.92	37.88	17.10	41.84	42.21	20.62	24.17	15.06	17.74	27.70	34.57	36.90	-17.81	-19.64	-1.99	-20.36	-18.83	-22.58	-20.61	-22.45	-22.77	-11.75	-19.10	-16.05				
19-May	5:00PM																												
19-May	7:00PM	37.94	37.90	17.10	41.86	42.23					27.72	34.59	36.92	-17.83	-19.66	-1.99	-20.38	-18.85								-11.77	-19.12	-16.07	
19-May	9:00PM	37.93	37.90	17.10	41.85	42.22					27.70	34.59	36.91	-17.82	-19.66	-1.99	-20.37	-18.84								-11.75	-19.12	-16.06	
19-May	11:00PM	37.95	37.94	17.09	41.80	42.23					27.71	34.65	36.92	-17.84	-19.70	-1.98	-20.32	-18.85								-11.76	-19.18	-16.07	

DATE	TIME	GROUNDWATER ELEVATIONS																										
		Location	WEST	SOUTH	ON SIDEWALK	EAST 194	NORTH 183	within site	within site	big pit	small pit	North	East	South	MW-1	MW-2	MW-3	MW-4	MW-5	MW-6	MW-7	MW-8	MW-9	MW-11	MW-12	MW-13		
		MW#	MW-1	MW-2	MW-3	MW-4	MW-5	MW-6	MW-7	MW-8	MW-9	MW-11	MW-12	MW-13	EL (ft)	EL (ft)	EL (ft)	EL (ft)	EL (ft)	EL (ft)	EL (ft)	EL (ft)	EL (ft)	EL (ft)	EL (ft)	EL (ft)	EL (ft)	
	Top El (ft)	20.11	18.24	15.11	21.48	23.38	11	3.56	-7.39	-5.03	15.95	15.47	20.85															
		Water Level Depth (ft)	Water Level Depth (ft)	Water Level Depth (ft)	Water Level Depth (ft)	Water Level Depth (ft)	Water Level Depth (ft)	Water Level Depth (ft)	Water Level Depth (ft)	Water Level Depth (ft)	Water Level Depth (ft)	Water Level Depth (ft)	Water Level Depth (ft)															
20-May	1:00AM	37.96	37.97	17.10	41.82	42.24					27.73	34.68	36.93	-17.85	-19.73	-1.99	-20.34	-18.86								-11.78	-19.21	-16.08
20-May	3:00AM	37.98	38.00	17.10	41.84	42.25					27.75	34.70	36.95	-17.87	-19.76	-1.99	-20.36	-18.87								-11.80	-19.23	-16.10
20-May	5:00AM																											
20-May	7:00AM	37.95	37.97	17.11	41.80	42.20	20.65	24.10	14.95	17.80	27.75	34.68	36.92	-17.84	-19.73	-2.00	-20.32	-18.82	-22.61	-20.54	-22.34	-22.83	-11.80	-19.21	-16.07			
20-May	9:00AM	37.96	37.97	17.09	41.81	42.21	20.64	24.09	14.96	17.79	27.75	34.68	36.90	-17.85	-19.73	-1.98	-20.33	-18.83	-22.60	-20.53	-22.35	-22.82	-11.80	-19.21	-16.05			
20-May	11:00AM	37.97	37.96	17.11	41.81	42.22	20.64	24.11	14.96	17.80	27.74	34.67	36.91	-17.86	-19.72	-2.00	-20.33	-18.84	-22.60	-20.55	-22.35	-22.83	-11.79	-19.20	-16.06			
20-May	1:00PM	37.97	37.97	17.11	41.82	42.22	20.65	24.10	14.95	17.80	27.73	34.68	36.90	-17.86	-19.73	-2.00	-20.34	-18.84	-22.61	-20.54	-22.34	-22.83	-11.78	-19.21	-16.05			
20-May	3:00PM	37.98	37.96	17.10	41.82	42.23	20.65	24.11	14.96	17.81	27.75	34.68	36.90	-17.87	-19.72	-1.99	-20.34	-18.85	-22.61	-20.55	-22.35	-22.84	-11.80	-19.21	-16.05			
20-May	5:00PM																											
20-May	7:00PM	37.95	37.97	17.10	41.83	42.20					27.74	34.65	36.90	-17.84	-19.73	-1.99	-20.35	-18.82							-11.79	-19.18	-16.05	
20-May	9:00PM	37.95	37.97	17.10	41.83	42.20					27.74	34.65	36.91	-17.84	-19.73	-1.99	-20.35	-18.82							-11.79	-19.18	-16.06	
20-May	11:00PM	37.96	37.98	17.11	41.84	42.23					27.74	34.64	36.90	-17.85	-19.74	-2.00	-20.36	-18.85							-11.79	-19.17	-16.05	
21-May	1:00AM	37.96	37.98	17.10	41.85	42.23					27.75	34.65	36.91	-17.85	-19.74	-1.99	-20.37	-18.85							-11.80	-19.18	-16.06	
21-May	3:00AM	37.97	38.00	17.10	41.85	42.25					27.75	34.67	36.93	-17.86	-19.76	-1.99	-20.37	-18.87							-11.80	-19.20	-16.08	
21-May	5:00AM																											
21-May	7:00AM	37.89	37.90	17.11	41.83	42.20	20.55	24.10	14.90	17.57	27.75	34.60	36.85	-17.78	-19.66	-2.00	-20.35	-18.82	-22.51	-20.54	-22.29	-22.60	-11.80	-19.13	-16.00			
21-May	9:00AM	37.90	37.91	17.10	41.75	42.21	20.54	24.11	14.91	17.59	27.75	34.60	36.84	-17.79	-19.67	-1.99	-20.27	-18.83	-22.50	-20.55	-22.30	-22.62	-11.80	-19.13	-15.99			
21-May	11:00AM	37.89	37.90	17.11	41.74	42.20	20.53	24.11	14.91	17.58	27.75	34.61	36.83	-17.78	-19.66	-2.00	-20.26	-18.82	-22.49	-20.55	-22.30	-22.61	-11.80	-19.14	-15.98			
21-May	1:00PM	37.89	37.91	17.11	41.75	42.21	20.54	24.12	14.92	17.58	27.76	34.62	36.83	-17.78	-19.67	-2.00	-20.27	-18.83	-22.50	-20.56	-22.31	-22.61	-11.81	-19.15	-15.98			
21-May	3:00PM	37.90	37.91	17.10	41.76	42.21	20.55	24.13	14.93	17.58	27.76	34.63	36.84	-17.79	-19.67	-1.99	-20.28	-18.83	-22.51	-20.57	-22.32	-22.61	-11.81	-19.16	-15.99			
21-May	5:00PM																											
21-May	7:00PM	37.90	37.89	17.11	41.76	42.21					27.77	34.63	36.85	-17.79	-19.65	-2.00	-20.28	-18.83							-11.82	-19.16	-16.00	
21-May	9:00PM	37.92	37.90	17.10	41.76	42.22					27.76	34.65	36.86	-17.81	-19.66	-1.99	-20.28	-18.84							-11.81	-19.18	-16.01	
21-May	11:00PM	37.91	37.91	17.10	41.75	42.22					27.76	34.64	36.86	-17.80	-19.67	-1.99	-20.27	-18.84							-11.81	-19.17	-16.01	

DATE	TIME	Location	WEST	SOUTH	ON SIDEWALK	EAST 194	NORTH 183	within site	within site	big pit	small pit	North	East	South	GROUNDWATER ELEVATIONS											
		MW#	MW-1	MW-2	MW-3	MW-4	MW-5	MW-6	MW-7	MW-8	MW-9	MW-11	MW-12	MW-13	MW-1	MW-2	MW-3	MW-4	MW-5	MW-6	MW-7	MW-8	MW-9	MW-11	MW-12	MW-13
		Top El (ft)	20.11	18.24	15.11	21.48	23.38	11	3.56	-7.39	-5.03	15.95	15.47	20.85	EL (ft)	EL (ft)	EL (ft)	EL (ft)	EL (ft)	EL (ft)	EL (ft)	EL (ft)	EL (ft)	EL (ft)	EL (ft)	EL (ft)
28-May	1:00AM																									
28-May	3:00AM																									
28-May	5:00AM																									
28-May	7:00AM	37.95	38.01	17.10	41.95	42.21	8.61	24.05	14.80	17.61	27.90	34.75	36.95	-17.84	-19.77	-1.99	-20.47	-18.83	-22.63	-20.49	-22.19	-22.64	-11.95	-19.28	-16.10	
28-May	9:00AM	37.94	38.00	17.11	41.95	42.20	8.60	24.06	14.81	17.61	27.91	34.74	36.94	-17.83	-19.76	-2.00	-20.47	-18.82	-22.62	-20.50	-22.20	-22.64	-11.96	-19.27	-16.09	
28-May	11:00AM	37.95	38.01	17.10	41.96	42.21	8.61	24.05	14.80	17.60	27.91	34.75	36.95	-17.84	-19.77	-1.99	-20.48	-18.83	-22.63	-20.49	-22.19	-22.63	-11.96	-19.28	-16.10	
28-May	1:00PM	37.94	38.01	17.11	41.95	42.21	8.62	24.06	14.80	17.61	27.91	34.74	36.95	-17.83	-19.77	-2.00	-20.47	-18.83	-22.64	-20.50	-22.19	-22.64	-11.96	-19.27	-16.10	
28-May	3:00PM	37.95	38.02	17.11	41.95	42.21	8.62	24.07	14.81	17.60	27.91	34.75	36.95	-17.84	-19.78	-2.00	-20.47	-18.83	-22.64	-20.51	-22.20	-22.63	-11.96	-19.28	-16.10	
28-May	5:00PM																									
28-May	7:00PM	37.98	38.04	17.11	41.96	42.20					27.92	34.73	36.96	-17.87	-19.80	-2.00	-20.48	-18.82					-11.97	-19.26	-16.11	
28-May	9:00PM	37.99	38.06	17.10	41.95	42.20					27.92	34.72	36.96	-17.88	-19.82	-1.99	-20.47	-18.82					-11.97	-19.25	-16.11	
28-May	11:00PM	38.00	38.07	17.11	41.95	42.21					27.93	34.70	36.95	-17.89	-19.83	-2.00	-20.47	-18.83					-11.98	-19.23	-16.10	
29-May	1:00AM	38.01	38.05	17.11	41.94	42.22					27.91	34.71	36.94	-17.90	-19.81	-2.00	-20.46	-18.84					-11.96	-19.24	-16.09	
29-May	3:00AM	38.02	38.06	17.11	41.93	42.22					27.90	34.71	36.93	-17.91	-19.82	-2.00	-20.45	-18.84					-11.95	-19.24	-16.08	
29-May	5:00AM																									
29-May	7:00AM	37.97	38.06	17.10	42.01	42.20	8.65	24.02	14.83	17.65	27.94	34.80	36.95	-17.86	-19.82	-1.99	-20.53	-18.82	-22.67	-20.46	-22.22	-22.68	-11.99	-19.33	-16.10	
29-May	9:00AM	37.96	38.06	17.11	42.02	42.21	8.64	24.03	14.82	17.64	27.95	34.81	36.94	-17.85	-19.82	-2.00	-20.54	-18.83	-22.66	-20.47	-22.21	-22.67	-12.00	-19.34	-16.09	
29-May	11:00AM	37.95	38.06	17.11	42.01	42.21	8.65	24.04	14.82	17.65	27.95	34.82	36.93	-17.84	-19.82	-2.00	-20.53	-18.83	-22.67	-20.48	-22.21	-22.68	-12.00	-19.35	-16.08	
29-May	1:00PM	37.96	38.05	17.10	42.02	42.20	8.66	24.05	14.82	17.66	27.96	34.83	36.92	-17.85	-19.81	-1.99	-20.54	-18.82	-22.68	-20.49	-22.21	-22.69	-12.01	-19.36	-16.07	
29-May	3:00PM	37.95	38.06	17.10	42.01	42.21	8.66	24.05	14.83	17.65	27.95	34.82	36.92	-17.84	-19.82	-1.99	-20.53	-18.83	-22.68	-20.49	-22.22	-22.68	-12.00	-19.35	-16.07	
29-May	5:00PM																									
29-May	7:00PM	37.97	38.08	17.10	42.03	42.22					27.93	34.80	36.90	-17.86	-19.84	-1.99	-20.55	-18.84					-11.98	-19.33	-16.05	
29-May	9:00PM	37.97	38.09	17.11	42.04	42.22					27.91	34.79	36.90	-17.86	-19.85	-2.00	-20.56	-18.84					-11.96	-19.32	-16.05	
29-May	11:00PM	37.98	38.10	17.11	42.04	42.21					27.90	34.79	36.90	-17.87	-19.86	-2.00	-20.56	-18.83					-11.95	-19.32	-16.05	

DATE	TIME	Location	WEST	SOUTH	ON SIDEWALK	EAST 194	NORTH 183	within site	within site	big pit	small pit	North	East	South	GROUNDWATER ELEVATIONS													
		MW#	MW-1	MW-2	MW-3	MW-4	MW-5	MW-6	MW-7	MW-8	MW-9	MW-11	MW-12	MW-13	MW-1	MW-2	MW-3	MW-4	MW-5	MW-6	MW-7	MW-8	MW-9	MW-11	MW-12	MW-13		
		Top El (ft)	20.11	18.24	15.11	21.48	23.38	11	3.56	-7.39	-5.03	15.95	15.47	20.85														
		Water Level Depth (ft)	Water Level Depth (ft)	Water Level Depth (ft)	Water Level Depth (ft)	Water Level Depth (ft)	Water Level Depth (ft)	Water Level Depth (ft)	Water Level Depth (ft)	Water Level Depth (ft)	Water Level Depth (ft)	Water Level Depth (ft)	Water Level Depth (ft)	Water Level Depth (ft)	EL (ft)	EL (ft)	EL (ft)	EL (ft)	EL (ft)	EL (ft)	EL (ft)	EL (ft)	EL (ft)	EL (ft)	EL (ft)	EL (ft)		
7-Jun	1:00AM	37.74	38.12	17.16	41.84	42.29						28.36	34.82	36.34	-17.63	-19.88	-2.05	-20.36	-18.91							-12.41	-19.35	-15.49
7-Jun	3:00AM	37.76	38.14	17.18	41.86	42.32						28.38	34.84	36.36	-17.65	-19.90	-2.07	-20.38	-18.94							-12.43	-19.37	-15.51
7-Jun	5:00AM																											
7-Jun	7:00AM	37.80	38.16	17.20	41.85	42.35	8.66	23.75	14.76	17.82	28.40	34.87	36.38		-17.69	-19.92	-2.09	-20.37	-18.97	-22.68	-20.19	-22.15	-22.85	-12.45	-19.40	-15.53		
7-Jun	9:00AM	37.82	38.18	17.20	41.85	42.37	8.66	23.75	14.76	17.84	28.42	34.87	36.38		-17.71	-19.94	-2.09	-20.37	-18.99	-22.68	-20.19	-22.15	-22.87	-12.47	-19.40	-15.53		
7-Jun	11:00AM	37.82	38.18	17.22	41.85	42.30	8.68	23.77	14.78	17.86	28.44	34.92	36.40		-17.71	-19.94	-2.11	-20.37	-18.92	-22.70	-20.21	-22.17	-22.89	-12.49	-19.45	-15.55		
7-Jun	1:00PM	37.84	38.20	17.22	41.87	42.39	8.69	23.77	14.78	17.85	28.45	34.92	36.40		-17.73	-19.96	-2.11	-20.39	-19.01	-22.71	-20.21	-22.17	-22.88	-12.50	-19.45	-15.55		
7-Jun	3:00PM	37.86	38.22	17.24	41.88	42.41	8.63	23.79	14.69	17.83	28.47	34.94	36.44		-17.75	-19.98	-2.13	-20.40	-19.03	-22.65	-20.23	-22.08	-22.86	-12.52	-19.47	-15.59		
7-Jun	5:00PM																											
7-Jun	7:00PM	37.93	38.10	17.11	41.82	42.23					28.41	34.94	36.53		-17.82	-19.86	-2.00	-20.34	-18.85						-12.46	-19.47	-15.68	
7-Jun	9:00PM	37.90	38.05	17.13	41.85	42.25					28.43	34.82	36.53		-17.79	-19.81	-2.02	-20.37	-18.87						-12.48	-19.35	-15.68	
7-Jun	11:00PM	37.92	38.00	17.10	41.83	42.21					28.40	34.80	36.64		-17.81	-19.76	-1.99	-20.35	-18.83						-12.45	-19.33	-15.79	
8-Jun	1:00AM	37.90	37.83	17.11	41.83	42.23					28.36	34.63	36.83		-17.79	-19.59	-2.00	-20.35	-18.85						-12.41	-19.16	-15.98	
8-Jun	3:00AM	37.93	37.81	17.10	41.81	42.22					28.34	34.65	36.85		-17.82	-19.57	-1.99	-20.33	-18.84						-12.39	-19.18	-16.00	
8-Jun	5:00AM																											
8-Jun	7:00AM	37.95	37.80	17.10	41.80	42.21	8.55	23.60	14.55	17.83	28.35	34.65	36.85		-17.84	-19.56	-1.99	-20.32	-18.83	-22.57	-20.04	-21.94	-22.86	-12.40	-19.18	-16.00		
8-Jun	9:00AM	37.94	37.81	17.11	41.82	42.20	8.56	23.62	14.56	17.83	28.34	34.65	36.84		-17.83	-19.57	-2.00	-20.34	-18.82	-22.58	-20.06	-21.95	-22.86	-12.39	-19.18	-15.99		
8-Jun	11:00AM	37.93	37.81	17.10	41.83	42.21	8.56	23.62	14.57	17.82	28.34	34.63	36.85		-17.82	-19.57	-1.99	-20.35	-18.83	-22.58	-20.06	-21.96	-22.85	-12.39	-19.16	-16.00		
8-Jun	1:00PM	37.91	37.80	17.11	41.82	42.22	8.54	23.61	14.58	17.82	28.34	34.63	36.84		-17.80	-19.56	-2.00	-20.34	-18.84	-22.56	-20.05	-21.97	-22.85	-12.39	-19.16	-15.99		
8-Jun	3:00PM	37.95	37.81	17.11	41.82	42.21	8.55	23.60	14.57	17.80	28.35	34.62	36.84		-17.84	-19.57	-2.00	-20.34	-18.83	-22.57	-20.04	-21.96	-22.83	-12.40	-19.15	-15.99		
8-Jun	5:00PM																											
8-Jun	7:00PM	37.93	37.85	17.10	41.84	42.23					28.34	34.63	36.88		-17.82	-19.61	-1.99	-20.36	-18.85						-12.39	-19.16	-16.03	
8-Jun	9:00PM	37.93	37.85	17.10	41.84	42.23					28.34	34.63	36.88		-17.82	-19.61	-1.99	-20.36	-18.85						-12.39	-19.16	-16.03	
8-Jun	11:00PM	37.91	37.87	17.11	41.86	42.23					28.33	34.67	36.89		-17.80	-19.63	-2.00	-20.38	-18.85						-12.38	-19.20	-16.04	

DATE	Location	WEST	SOUTH	ON SIDEWALK	EAST 194	NORTH 183	within site	within site	big pit	small pit	North	East	South	GROUNDWATER ELEVATIONS														
	MW#	MW-1	MW-2	MW-3	MW-4	MW-5	MW-6	MW-7	MW-8	MW-9	MW-11	MW-12	MW-13	MW-1	MW-2	MW-3	MW-4	MW-5	MW-6	MW-7	MW-8	MW-9	MW-11	MW-12	MW-13			
	Top El (ft)	20.11	18.24	15.11	21.48	23.38	11	3.56	-7.39	-5.03	15.95	15.47	20.85															
TIME	Water Level Depth (ft)	Water Level Depth (ft)	Water Level Depth (ft)	Water Level Depth (ft)	Water Level Depth (ft)	Water Level Depth (ft)	Water Level Depth (ft)	Water Level Depth (ft)	Water Level Depth (ft)	Water Level Depth (ft)	Water Level Depth (ft)	Water Level Depth (ft)	Water Level Depth (ft)	EL (ft)	EL (ft)	EL (ft)	EL (ft)	EL (ft)	EL (ft)	EL (ft)	EL (ft)	EL (ft)	EL (ft)	EL (ft)	EL (ft)			
9-Jun	1:00AM	37.90	37.90	17.10	41.90	42.24					28.32	34.70	36.90	-17.79	-19.66	-1.99	-20.42	-18.86								-12.37	-19.23	-16.05
9-Jun	3:00AM	37.90	37.90	17.10	41.90	42.24					28.32	34.72	36.90	-17.79	-19.66	-1.99	-20.42	-18.86								-12.37	-19.25	-16.05
9-Jun	5:00AM																											
9-Jun	7:00AM	37.91	38.05	17.11	41.91	42.23	8.60	23.65	14.65	17.80	28.40	34.80	36.90	-17.80	-19.81	-2.00	-20.43	-18.85	-22.62	-20.09	-22.04	-22.83	-12.45	-19.33	-16.05			
9-Jun	9:00AM	37.91	38.04	17.10	41.91	42.23	8.61	23.64	14.63	17.81	28.41	34.80	36.91	-17.80	-19.80	-1.99	-20.43	-18.85	-22.63	-20.08	-22.02	-22.84	-12.46	-19.33	-16.06			
9-Jun	11:00AM	37.90	38.04	17.10	41.90	42.24	8.61	23.65	14.63	17.80	28.41	34.80	36.90	-17.79	-19.80	-1.99	-20.42	-18.86	-22.63	-20.09	-22.02	-22.83	-12.46	-19.33	-16.05			
9-Jun	1:00PM	37.90	38.04	17.11	41.89	42.23	8.62	23.65	14.64	17.81	28.40	34.81	36.90	-17.79	-19.80	-2.00	-20.41	-18.85	-22.64	-20.09	-22.03	-22.84	-12.45	-19.34	-16.05			
9-Jun	3:00PM	37.91	38.03	17.10	41.89	42.23	8.62	23.64	14.65	17.81	28.40	34.80	36.89	-17.80	-19.79	-1.99	-20.41	-18.85	-22.64	-20.08	-22.04	-22.84	-12.45	-19.33	-16.04			
9-Jun	5:00PM																											
9-Jun	7:00PM	37.89	38.00	17.10	41.87	42.21					28.39	34.78	36.87	-17.78	-19.76	-1.99	-20.39	-18.83								-12.44	-19.31	-16.02
9-Jun	9:00PM	37.89	38.00	17.11	41.87	42.21					28.39	34.78	36.88	-17.78	-19.76	-2.00	-20.39	-18.83								-12.44	-19.31	-16.03
9-Jun	11:00PM	37.91	38.02	17.10	41.89	42.23					28.41	34.80	36.89	-17.80	-19.78	-1.99	-20.41	-18.85								-12.46	-19.33	-16.04
10-Jun	1:00AM	37.91	38.02	17.10	41.89	42.23					28.41	34.80	36.89	-17.80	-19.78	-1.99	-20.41	-18.85								-12.46	-19.33	-16.04
10-Jun	3:00AM	37.93	38.04	17.09	41.91	42.25					28.45	34.82	36.92	-17.82	-19.80	-1.98	-20.43	-18.87								-12.50	-19.35	-16.07
10-Jun	5:00AM																											
10-Jun	7:00AM	37.88	37.98	17.11	41.80	42.20	8.80	23.65	14.80	17.80	28.45	34.65	36.89	-17.77	-19.74	-2.00	-20.32	-18.82	-22.82	-20.09	-22.19	-22.83	-12.50	-19.18	-16.04			
10-Jun	9:00AM	37.89	37.99	17.10	41.80	42.21	8.81	23.66	14.80	17.80	28.45	34.64	36.88	-17.78	-19.75	-1.99	-20.32	-18.83	-22.83	-20.10	-22.19	-22.83	-12.50	-19.17	-16.03			
10-Jun	11:00AM	37.87	37.99	17.11	41.81	42.20	8.81	23.65	14.81	17.81	28.45	34.63	36.87	-17.76	-19.75	-2.00	-20.33	-18.82	-22.83	-20.09	-22.20	-22.84	-12.50	-19.16	-16.02			
10-Jun	1:00PM	37.88	37.98	17.11	41.81	42.21	8.81	23.65	14.81	17.80	28.45	34.63	36.87	-17.77	-19.74	-2.00	-20.33	-18.83	-22.83	-20.09	-22.20	-22.83	-12.50	-19.16	-16.02			
10-Jun	3:00PM	37.88	37.90	17.11	41.80	42.22	8.80	23.65	14.80	17.81	28.46	34.63	36.87	-17.77	-19.66	-2.00	-20.32	-18.84	-22.82	-20.09	-22.19	-22.84	-12.51	-19.16	-16.02			
10-Jun	5:00PM																											
10-Jun	7:00PM	37.89	37.97	17.11	41.81	42.22					28.47	34.64	36.89	-17.78	-19.73	-2.00	-20.33	-18.84								-12.52	-19.17	-16.04
10-Jun	9:00PM	37.89	37.94	17.10	41.82	42.33					28.48	34.65	36.89	-17.78	-19.70	-1.99	-20.34	-18.95								-12.53	-19.18	-16.04
10-Jun	11:00PM	38.00	37.98	17.10	41.82	42.22					28.48	34.66	36.88	-17.89	-19.74	-1.99	-20.34	-18.84								-12.53	-19.19	-16.03
11-Jun	1:00AM	38.11	37.99	17.10	41.81	42.21					28.49	34.67	36.87	-18.00	-19.75	-1.99	-20.33	-18.83								-12.54	-19.20	-16.02
11-Jun	3:00AM	38.11	37.99	17.10	41.81	42.21					28.49	34.67	36.87	-18.00	-19.75	-1.99	-20.33	-18.83								-12.54	-19.20	-16.02
11-Jun	5:00AM																											
11-Jun	7:00AM	37.80	37.95	17.11	41.80	42.20	8.75	23.60	14.55	17.78	28.50	34.65	36.90	-17.69	-19.71	-2.00	-20.32	-18.82	-22.77	-20.04	-21.94	-22.81	-12.55	-19.18	-16.05			
11-Jun	9:00AM	37.81	37.94	17.10	41.81	42.21	8.76	23.61	14.54	17.77	28.55	34.65	36.91	-17.70	-19.70	-1.99	-20.33	-18.83	-22.78	-20.05	-21.93	-22.80	-12.60	-19.18	-16.06			
11-Jun	11:00AM	37.82	37.95	17.11	41.80	42.21	8.76	23.60	14.54	17.77	28.55	34.65	36.90	-17.71	-19.71	-2.00	-20.32	-18.83	-22.78	-20.04	-21.93	-22.80	-12.60	-19.18	-16.05			
11-Jun	1:00PM	37.81	37.95	17.11	41.80	42.20	8.76	23.61	14.54	17.77	28.54	34.64	36.90	-17.70	-19.71	-2.00	-20.32	-18.82	-22.78	-20.05	-21.93	-22.80	-12.59	-19.17	-16.05			
11-Jun	3:00PM	37.81	37.94	17.11	41.81	42.20	8.76	23.61	14.53	17.78	28.54	34.63	36.91	-17.70	-19.70	-2.00	-20.33	-18.82	-22.78	-20.05	-21.92	-22.81	-12.59	-19.16	-16.06			
11-Jun	5:00PM																											
11-Jun	7:00PM	37.80	37.94	17.11	41.80	42.21					28.54	34.64	36.91	-17.69	-19.70	-2.00	-20.32	-18.83								-12.59	-19.17	-16.06
11-Jun	9:00PM	37.79	37.93	17.10	41.81	42.22					28.52	34.61	36.92	-17.68	-19.69	-1.99	-20.33	-18.84								-12.57	-19.14	-16.07
11-Jun	11:00PM	37.79	37.90	17.12	41.82	42.23					28.53	34.62	36.93	-17.68	-19.66	-2.01	-20.34	-18.85								-12.58	-19.15	-16.08

DATE	Location	WEST	SOUTH	ON SIDEWALK	EAST 194	NORTH 183	within site	within site	big pit	small pit	North	East	South	GROUNDWATER ELEVATIONS															
	MW#	MW-1	MW-2	MW-3	MW-4	MW-5	MW-6	MW-7	MW-8	MW-9	MW-11	MW-12	MW-13	MW-1	MW-2	MW-3	MW-4	MW-5	MW-6	MW-7	MW-8	MW-9	MW-11	MW-12	MW-13				
	Top El (ft)	20.11	18.24	15.11	21.48	23.38	11	3.56	-7.39	-5.03	15.95	15.47	20.85	EL (ft)	EL (ft)	EL (ft)	EL (ft)	EL (ft)	EL (ft)	EL (ft)	EL (ft)	EL (ft)	EL (ft)	EL (ft)	EL (ft)	EL (ft)			
TIME	Water Level Depth (ft)	Water Level Depth (ft)	Water Level Depth (ft)	Water Level Depth (ft)	Water Level Depth (ft)	Water Level Depth (ft)	Water Level Depth (ft)	Water Level Depth (ft)	Water Level Depth (ft)	Water Level Depth (ft)	Water Level Depth (ft)	Water Level Depth (ft)	Water Level Depth (ft)																
12-Jun	1:00AM	37.78	37.91	17.09	41.81	42.21					28.50	34.60	36.94	-17.67	-19.67	-1.98	-20.33	-18.83								-12.55	-19.13	-16.09	
12-Jun	3:00AM	37.75	37.92	17.09	41.83	42.24					28.51	34.63	36.96	-17.64	-19.68	-1.98	-20.35	-18.86									-12.56	-19.16	-16.11
12-Jun	5:00AM																												
12-Jun	7:00AM	37.90	37.95	17.11	41.82	42.20	8.71	23.78	14.60	17.80	28.60	34.75	36.95	-17.79	-19.71	-2.00	-20.34	-18.82	-22.73	-20.22	-21.99	-22.83	-12.65	-19.28	-16.10				
12-Jun	9:00AM	37.90	37.95	17.11	41.82	42.20	8.71	23.78	14.60	17.81	28.61	34.75	36.95	-17.79	-19.71	-2.00	-20.34	-18.82	-22.73	-20.22	-21.99	-22.84	-12.66	-19.28	-16.10				
12-Jun	11:00AM	37.89	37.94	17.10	41.82	42.21	8.71	23.78	14.61	17.80	28.61	34.75	36.94	-17.78	-19.70	-1.99	-20.34	-18.83	-22.73	-20.22	-22.00	-22.83	-12.66	-19.28	-16.09				
12-Jun	1:00PM	37.90	37.95	17.11	41.81	42.21	8.72	23.79	14.61	17.81	28.60	34.75	36.95	-17.79	-19.71	-2.00	-20.33	-18.83	-22.74	-20.23	-22.00	-22.84	-12.65	-19.28	-16.10				
12-Jun	3:00PM	37.91	37.94	17.11	41.80	42.20	8.72	23.79	14.61	17.81	28.60	34.75	36.95	-17.80	-19.70	-2.00	-20.32	-18.82	-22.74	-20.23	-22.00	-22.84	-12.65	-19.28	-16.10				
12-Jun	5:00PM																												
12-Jun	7:00PM	37.91	37.94	17.10	41.80	42.20					28.60	34.73	36.92	-17.80	-19.70	-1.99	-20.32	-18.82									-12.65	-19.26	-16.07
12-Jun	9:00PM	37.90	37.95	17.11	41.81	42.21					28.60	34.74	36.91	-17.79	-19.71	-2.00	-20.33	-18.83									-12.65	-19.27	-16.06
12-Jun	11:00PM	37.89	37.95	17.09	41.81	42.21					28.61	34.75	36.90	-17.78	-19.71	-1.98	-20.33	-18.83									-12.66	-19.28	-16.05
13-Jun	1:00AM	37.95	37.95	17.11	41.80	42.22					28.60	34.75	36.91	-17.84	-19.71	-2.00	-20.32	-18.84									-12.65	-19.28	-16.06
13-Jun	3:00AM	37.96	37.96	17.11	41.81	42.22					28.59	34.76	36.90	-17.85	-19.72	-2.00	-20.33	-18.84									-12.64	-19.29	-16.05
13-Jun	5:00AM																												
13-Jun	7:00AM	37.94	37.94	17.09	41.82	42.21	8.72	23.79	14.60	17.80	28.58	34.74	36.91	-17.83	-19.70	-1.98	-20.34	-18.83	-22.74	-20.23	-21.99	-22.83	-12.63	-19.27	-16.06				
13-Jun	9:00AM	37.95	37.94	17.11	41.82	42.22	8.72	23.78	14.62	17.81	28.58	34.73	36.92	-17.84	-19.70	-2.00	-20.34	-18.84	-22.74	-20.22	-22.01	-22.84	-12.63	-19.26	-16.07				
13-Jun	11:00AM	37.94	37.95	17.10	41.83	42.22	8.70	23.78	14.61	17.81	28.59	34.72	36.92	-17.83	-19.71	-1.99	-20.35	-18.84	-22.72	-20.22	-22.00	-22.84	-12.64	-19.25	-16.07				
13-Jun	1:00PM	37.95	37.95	17.10	41.83	42.22	8.71	23.78	14.61	17.81	28.59	34.73	36.93	-17.84	-19.71	-1.99	-20.35	-18.84	-22.73	-20.22	-22.00	-22.84	-12.64	-19.26	-16.08				
13-Jun	3:00PM	37.94	37.94	17.09	41.83	42.22	8.71	23.79	14.62	17.82	28.59	34.73	36.94	-17.83	-19.70	-1.98	-20.35	-18.84	-22.73	-20.23	-22.01	-22.85	-12.64	-19.26	-16.09				
13-Jun	5:00PM																												
13-Jun	7:00PM	37.95	37.95	17.10	41.84	42.22					28.58	34.72	36.93	-17.84	-19.71	-1.99	-20.36	-18.84									-12.63	-19.25	-16.08
13-Jun	9:00PM	37.95	37.95	17.11	41.83	42.21					28.60	34.72	36.92	-17.84	-19.71	-2.00	-20.35	-18.83									-12.65	-19.25	-16.07
13-Jun	11:00PM	37.93	37.93	17.10	41.82	42.20					28.60	34.71	36.92	-17.82	-19.69	-1.99	-20.34	-18.82									-12.65	-19.24	-16.07
14-Jun	1:00AM	37.94	37.94	17.10	41.82	42.22					28.61	34.73	36.93	-17.83	-19.70	-1.99	-20.34	-18.84									-12.66	-19.26	-16.08
14-Jun	3:00AM	37.92	37.94	17.11	41.83	42.22					28.62	34.74	36.94	-17.81	-19.70	-2.00	-20.35	-18.84									-12.67	-19.27	-16.09
14-Jun	5:00AM																												
14-Jun	7:00AM	37.94	37.95	17.10	41.85	42.22	8.72	23.81	14.65	17.83	28.63	34.75	36.96	-17.83	-19.71	-1.99	-20.37	-18.84	-22.74	-20.25	-22.04	-22.86	-12.68	-19.28	-16.11				
14-Jun	9:00AM	37.94	37.94	17.10	41.86	42.21	8.71	23.82	14.65	17.85	28.63	34.75	36.96	-17.83	-19.70	-1.99	-20.38	-18.83	-22.73	-20.26	-22.04	-22.88	-12.68	-19.28	-16.11				
14-Jun	11:00AM	37.93	37.95	17.10	41.86	42.21	8.71	23.84	14.67	17.85	28.65	34.76	36.98	-17.82	-19.71	-1.99	-20.38	-18.83	-22.73	-20.28	-22.06	-22.88	-12.70	-19.29	-16.13				
14-Jun	1:00PM	37.95	37.95	17.11	41.89	42.22	8.73	23.85	14.70	17.85	28.67	34.76	36.99	-17.84	-19.71	-2.00	-20.41	-18.84	-22.75	-20.29	-22.09	-22.88	-12.72	-19.29	-16.14				
14-Jun	3:00PM	37.98	37.88	17.11	41.90	42.22	8.77	23.87	14.72	17.86	28.69	34.78	37.01	-17.87	-19.64	-2.00	-20.42	-18.84	-22.79	-20.31	-22.11	-22.89	-12.74	-19.31	-16.16				
14-Jun	5:00PM																												
14-Jun	7:00PM	37.96	37.94	17.12	41.90	42.22					28.84	34.78	37.04	-17.85	-19.70	-2.01	-20.42	-18.84									-12.89	-19.31	-16.19
14-Jun	9:00PM	37.96	37.94	17.11	41.92	42.21					28.83	34.78	37.03	-17.85	-19.70	-2.00	-20.44	-18.83									-12.88	-19.31	-16.18
14-Jun	11:00PM	37.97	37.94	17.10	41.93	42.22					28.83	34.79	37.04	-17.86	-19.70	-1.99	-20.45	-18.84									-12.88	-19.32	-16.19

DATE	TIME	Location	WEST	SOUTH	ON SIDEWALK	EAST 194	NORTH 183	within site	within site	big pit	small pit	North	East	South	GROUNDWATER ELEVATIONS														
		MW#	MW-1	MW-2	MW-3	MW-4	MW-5	MW-6	MW-7	MW-8	MW-9	MW-11	MW-12	MW-13	MW-1	MW-2	MW-3	MW-4	MW-5	MW-6	MW-7	MW-8	MW-9	MW-11	MW-12	MW-13			
		Top El (ft)	20.11	18.24	15.11	21.48	23.38	11	3.56	-7.39	-5.03	15.95	15.47	20.85	EL (ft)	EL (ft)	EL (ft)	EL (ft)	EL (ft)	EL (ft)	EL (ft)	EL (ft)	EL (ft)	EL (ft)	EL (ft)	EL (ft)	EL (ft)		
15-Jun	1:00AM	37.98	37.95	17.11	41.94	42.22						28.80	34.79	37.05	-17.87	-19.71	-2.00	-20.46	-18.84								-12.85	-19.32	-16.20
15-Jun	3:00AM	37.95	37.91	17.10	41.93	42.22						28.83	34.79	37.06	-17.84	-19.67	-1.99	-20.45	-18.84								-12.88	-19.32	-16.21
15-Jun	5:00AM																												
15-Jun	7:00AM	37.93	38.01	17.10	41.90	42.24	8.69	23.90	14.77	17.90	29.40	34.70	37.08	-17.82	-19.77	-1.99	-20.42	-18.86	-22.71	-20.34	-22.16	-22.93	-13.45	-19.23	-16.23				
15-Jun	9:00AM	37.99	38.00	17.11	41.91	42.21	8.68	23.91	14.77	17.89	29.41	34.71	37.08	-17.88	-19.76	-2.00	-20.43	-18.83	-22.70	-20.35	-22.16	-22.92	-13.46	-19.24	-16.23				
15-Jun	11:00AM	37.99	38.01	17.11	41.90	42.21	8.69	23.91	14.77	17.88	29.41	34.70	37.08	-17.88	-19.77	-2.00	-20.42	-18.83	-22.71	-20.35	-22.16	-22.91	-13.46	-19.23	-16.23				
15-Jun	1:00PM	37.98	38.01	17.10	41.91	42.21	8.69	23.90	14.78	17.89	29.41	34.71	37.07	-17.87	-19.77	-1.99	-20.43	-18.83	-22.71	-20.34	-22.17	-22.92	-13.46	-19.24	-16.22				
15-Jun	3:00PM	37.99	38.01	17.10	41.91	42.22	8.69	23.90	14.78	17.88	29.40	34.71	37.05	-17.88	-19.77	-1.99	-20.43	-18.84	-22.71	-20.34	-22.17	-22.91	-13.45	-19.24	-16.20				
15-Jun	5:00PM																												
15-Jun	7:00PM	37.87	37.86	17.13	41.94	42.24						29.44	34.74	37.10	-17.76	-19.62	-2.02	-20.46	-18.86							-13.49	-19.27	-16.25	
15-Jun	9:00PM	37.87	37.87	17.18	41.94	42.24						29.45	34.76	37.11	-17.76	-19.63	-2.07	-20.46	-18.86							-13.50	-19.29	-16.26	
15-Jun	11:00PM	37.99	37.89	17.15	41.96	42.26						29.45	34.76	37.13	-17.88	-19.65	-2.04	-20.48	-18.88							-13.50	-19.29	-16.28	
16-Jun	1:00AM	37.99	37.99	17.17	41.83	42.28						29.46	34.77	37.17	-17.88	-19.75	-2.06	-20.35	-18.90							-13.51	-19.30	-16.32	
16-Jun	3:00AM	37.90	37.99	17.17	41.85	42.28						29.48	34.79	37.17	-17.79	-19.75	-2.06	-20.37	-18.90							-13.53	-19.32	-16.32	
16-Jun	5:00AM																												
16-Jun	7:00AM	37.90	37.90	17.11	41.89	42.21	8.64	23.65	14.82	17.73	29.65	34.60	36.95	-17.79	-19.66	-2.00	-20.41	-18.83	-22.66	-20.09	-22.21	-22.76	-13.70	-19.13	-16.10				
16-Jun	9:00AM	37.91	37.91	17.10	41.89	42.20	8.64	23.65	14.81	17.72	29.66	34.61	36.94	-17.80	-19.67	-1.99	-20.41	-18.82	-22.66	-20.09	-22.20	-22.75	-13.71	-19.14	-16.09				
16-Jun	11:00AM	37.91	37.91	17.10	41.89	42.20	8.68	23.65	14.80	17.72	29.65	34.61	36.95	-17.80	-19.67	-1.99	-20.41	-18.82	-22.70	-20.09	-22.19	-22.75	-13.70	-19.14	-16.10				
16-Jun	1:00PM	37.90	37.90	17.10	41.89	42.20	8.68	23.65	14.80	17.71	29.66	34.61	36.95	-17.79	-19.66	-1.99	-20.41	-18.82	-22.70	-20.09	-22.19	-22.74	-13.71	-19.14	-16.10				
16-Jun	3:00PM	37.91	37.91	17.11	41.88	42.20	8.68	23.65	14.80	17.71	29.67	34.60	36.96	-17.80	-19.67	-2.00	-20.40	-18.82	-22.70	-20.09	-22.19	-22.74	-13.72	-19.13	-16.11				
16-Jun	5:00PM																												
16-Jun	7:00PM	37.90	37.90	17.11	41.89	42.20						29.65	34.61	36.95	-17.79	-19.66	-2.00	-20.41	-18.82							-13.70	-19.14	-16.10	
16-Jun	9:00PM	37.91	37.91	17.10	41.89	42.20						29.67	34.60	36.96	-17.80	-19.67	-1.99	-20.41	-18.82							-13.72	-19.13	-16.11	
16-Jun	11:00PM	37.92	37.90	17.10	41.88	42.21						26.69	34.62	36.97	-17.81	-19.66	-1.99	-20.40	-18.83							-10.74	-19.15	-16.12	

DATE	TIME	Location	WEST	SOUTH	ON SIDEWALK	EAST 194	NORTH 183	within site	within site	big pit	small pit	North	East	South	GROUNDWATER ELEVATIONS													
		MW#	MW-1	MW-2	MW-3	MW-4	MW-5	MW-6	MW-7	MW-8	MW-9	MW-11	MW-12	MW-13	MW-1	MW-2	MW-3	MW-4	MW-5	MW-6	MW-7	MW-8	MW-9	MW-11	MW-12	MW-13		
		Top El (ft)	20.11	18.24	15.11	21.48	23.38	11	3.56	-7.39	-5.03	15.95	15.47	20.85	EL (ft)	EL (ft)	EL (ft)	EL (ft)	EL (ft)	EL (ft)	EL (ft)	EL (ft)	EL (ft)	EL (ft)	EL (ft)	EL (ft)	EL (ft)	
17-Jun	1:00AM	37.90	37.91	17.10	41.89	42.20						29.67	34.61	36.96	-17.79	-19.67	-1.99	-20.41	-18.82							-13.72	-19.14	-16.11
17-Jun	3:00AM	37.91	37.90	17.11	41.89	42.20						29.65	34.60	36.97	-17.80	-19.66	-2.00	-20.41	-18.82							-13.70	-19.13	-16.12
17-Jun	5:00AM																											
17-Jun	7:00AM	37.90	37.93	17.11	41.89	42.20	8.71	23.65	14.55	17.70	29.90	34.80	36.95	-17.79	-19.69	-2.00	-20.41	-18.82	-22.73	-20.09	-21.94	-22.73	-13.95	-19.33	-16.10			
17-Jun	9:00AM	37.91	37.90	17.10	41.89	42.20	8.72	23.65	14.56	17.71	29.89	34.81	36.94	-17.80	-19.66	-1.99	-20.41	-18.82	-22.74	-20.09	-21.95	-22.74	-13.94	-19.34	-16.09			
17-Jun	11:00AM	37.92	37.92	17.10	41.88	42.21	8.71	23.65	14.57	17.71	29.88	34.81	36.94	-17.81	-19.68	-1.99	-20.40	-18.83	-22.73	-20.09	-21.96	-22.74	-13.93	-19.34	-16.09			
17-Jun	1:00PM	37.85	37.86	17.10	41.87	42.21	8.71	23.66	14.57	17.71	29.87	34.81	36.93	-17.74	-19.62	-1.99	-20.39	-18.83	-22.73	-20.10	-21.96	-22.74	-13.92	-19.34	-16.08			
17-Jun	3:00PM	37.85	37.86	17.11	41.86	42.22	8.72	23.65	14.56	17.70	29.88	34.81	36.93	-17.74	-19.62	-2.00	-20.38	-18.84	-22.74	-20.09	-21.95	-22.73	-13.93	-19.34	-16.08			
17-Jun	5:00PM																											
17-Jun	7:00PM	37.84	37.86	17.11	41.86	42.22						29.88	34.81	36.91	-17.73	-19.62	-2.00	-20.38	-18.84						-13.93	-19.34	-16.06	
17-Jun	9:00PM	37.85	37.87	17.10	41.84	42.24						29.88	34.81	36.92	-17.74	-19.63	-1.99	-20.36	-18.86						-13.93	-19.34	-16.07	
17-Jun	11:00PM	37.86	37.88	17.09	41.86	42.25						29.89	34.81	36.92	-17.75	-19.64	-1.98	-20.38	-18.87						-13.94	-19.34	-16.07	
18-Jun	1:00AM	37.86	37.86	17.09	41.85	42.23						29.87	34.81	36.93	-17.75	-19.62	-1.98	-20.37	-18.85						-13.92	-19.34	-16.08	
18-Jun	3:00AM	37.87	37.85	17.11	41.87	42.21						29.89	34.80	36.92	-17.76	-19.61	-2.00	-20.39	-18.83						-13.94	-19.33	-16.07	
18-Jun	5:00AM																											
18-Jun	7:00AM	37.85	37.85	17.10	41.76	42.23	8.58	23.65	14.55	17.70	30.30	34.61	36.95	-17.74	-19.61	-1.99	-20.28	-18.85	-22.60	-20.09	-21.94	-22.73	-14.35	-19.14	-16.10			
18-Jun	9:00AM	37.84	37.86	17.10	41.76	42.22	8.59	13.15	14.55	17.71	30.29	34.60	36.95	-17.73	-19.62	-1.99	-20.28	-18.84	-22.61	-20.36	-21.94	-22.74	-14.34	-19.13	-16.10			
18-Jun	11:00AM	37.85	37.85	17.10	41.76	42.22	8.59	13.14	14.55	17.71	30.29	34.61	36.95	-17.74	-19.61	-1.99	-20.28	-18.84	-22.61	-20.35	-21.94	-22.74	-14.34	-19.14	-16.10			
18-Jun	1:00PM	37.84	37.84	17.11	41.77	42.22	8.58	13.15	14.56	17.71	30.29	34.60	36.95	-17.73	-19.60	-2.00	-20.29	-18.84	-22.60	-20.36	-21.95	-22.74	-14.34	-19.13	-16.10			
18-Jun	3:00PM	37.86	37.84	17.11	41.76	42.22	8.58	13.15	14.56	17.72	30.29	34.61	36.95	-17.75	-19.60	-2.00	-20.28	-18.84	-22.60	-20.36	-21.95	-22.75	-14.34	-19.14	-16.10			
18-Jun	5:00PM																											
18-Jun	7:00PM	37.84	37.85	17.11	41.74	42.20						30.30	34.59	36.93	-17.73	-19.61	-2.00	-20.26	-18.82						-14.35	-19.12	-16.08	
18-Jun	9:00PM	37.84	37.83	17.10	41.74	42.20						30.33	34.61	36.93	-17.73	-19.59	-1.99	-20.26	-18.82						-14.38	-19.14	-16.08	
18-Jun	11:00PM	37.85	37.85	17.10	41.76	42.21						30.33	34.61	36.95	-17.74	-19.61	-1.99	-20.28	-18.83						-14.38	-19.14	-16.10	

DATE	TIME	Location	WEST	SOUTH	ON SIDEWALK	EAST 194	NORTH 183	within site	within site	big pit	small pit	North	East	South	GROUNDWATER ELEVATIONS													
		MW#	MW-1	MW-2	MW-3	MW-4	MW-5	MW-6	MW-7	MW-8	MW-9	MW-11	MW-12	MW-13	MW-1	MW-2	MW-3	MW-4	MW-5	MW-6	MW-7	MW-8	MW-9	MW-11	MW-12	MW-13		
		Top El (ft)	20.11	18.24	15.11	21.48	23.38	11	3.56	-7.39	-5.03	15.95	15.47	20.85	EL (ft)	EL (ft)	EL (ft)	EL (ft)	EL (ft)	EL (ft)	EL (ft)	EL (ft)	EL (ft)	EL (ft)	EL (ft)	EL (ft)	EL (ft)	
19-Jun	1:00AM	37.85	37.86	17.11	41.76	42.21					30.34	34.61	36.95	-17.74	-19.62	-2.00	-20.28	-18.83								-14.39	-19.14	-16.10
19-Jun	3:00AM	37.85	37.87	17.10	41.75	42.23					30.34	34.60	36.96	-17.74	-19.63	-1.99	-20.27	-18.85								-14.39	-19.13	-16.11
19-Jun	5:00AM																											
19-Jun	7:00AM	37.88	37.85	17.11	41.75	42.23	8.58	13.15	14.55	17.70	30.60	34.57	37.01	-17.77	-19.61	-2.00	-20.27	-18.85	-22.60	-20.36	-21.94	-22.73	-14.65	-19.10	-16.16			
19-Jun	9:00AM	37.87	37.85	17.10	41.74	42.23	8.56	13.18	14.61	17.71	30.60	34.58	37.01	-17.76	-19.61	-1.99	-20.26	-18.85	-22.58	-20.39	-22.00	-22.74	-14.65	-19.11	-16.16			
19-Jun	11:00AM	37.87	37.84	17.11	41.79	42.23	8.57	13.20	14.60	17.70	30.61	34.58	37.01	-17.76	-19.60	-2.00	-20.31	-18.85	-22.59	-20.41	-21.99	-22.73	-14.66	-19.11	-16.16			
19-Jun	1:00PM	37.88	37.85	17.11	41.79	42.24	8.57	13.21	14.61	17.70	30.61	34.58	37.02	-17.77	-19.61	-2.00	-20.31	-18.86	-22.59	-20.42	-22.00	-22.73	-14.66	-19.11	-16.17			
19-Jun	3:00PM	37.88	37.84	17.11	41.75	42.24	8.57	13.21	14.60	17.70	30.61	34.58	37.03	-17.77	-19.60	-2.00	-20.27	-18.86	-22.59	-20.42	-21.99	-22.73	-14.66	-19.11	-16.18			
19-Jun	5:00PM																											
19-Jun	7:00PM	37.85	37.83	17.11	41.74	42.22					30.63	34.56	37.00	-17.74	-19.59	-2.00	-20.26	-18.84								-14.68	-19.09	-16.15
19-Jun	9:00PM	37.85	37.81	17.10	41.75	42.23					30.65	34.55	37.00	-17.74	-19.57	-1.99	-20.27	-18.85								-14.70	-19.08	-16.15
19-Jun	11:00PM	37.81	37.81	17.10	41.74	42.21					30.65	34.54	37.01	-17.70	-19.57	-1.99	-20.26	-18.83								-14.70	-19.07	-16.16
20-Jun	1:00AM	37.82	37.79	17.11	41.74	42.22					30.64	34.54	36.99	-17.71	-19.55	-2.00	-20.26	-18.84								-14.69	-19.07	-16.14
20-Jun	3:00AM	37.80	37.79	17.11	41.75	42.23					30.67	34.55	36.99	-17.69	-19.55	-2.00	-20.27	-18.85								-14.72	-19.08	-16.14
20-Jun	5:00AM																											
20-Jun	7:00AM	37.80	37.78	17.12	41.75	42.22	8.61	13.23	14.58	17.70	30.85	34.55	36.95	-17.69	-19.54	-2.01	-20.27	-18.84	-22.63	-20.44	-21.97	-22.73	-14.90	-19.08	-16.10			
20-Jun	9:00AM	37.81	37.78	17.12	41.75	42.21	8.60	13.22	14.59	17.71	30.86	34.55	36.94	-17.70	-19.54	-2.01	-20.27	-18.83	-22.62	-20.43	-21.98	-22.74	-14.91	-19.08	-16.09			
20-Jun	11:00AM	37.81	37.80	17.11	41.74	42.22	8.61	13.21	14.58	17.71	30.85	34.55	36.94	-17.70	-19.56	-2.00	-20.26	-18.84	-22.63	-20.42	-21.97	-22.74	-14.90	-19.08	-16.09			
20-Jun	1:00PM	37.81	37.79	17.11	41.73	42.21	8.60	13.21	14.58	17.70	30.84	34.54	36.93	-17.70	-19.55	-2.00	-20.25	-18.83	-22.62	-20.42	-21.97	-22.73	-14.89	-19.07	-16.08			
20-Jun	3:00PM	37.80	37.79	17.10	41.72	42.21	8.61	13.22	14.58	17.71	30.83	34.55	36.95	-17.69	-19.55	-1.99	-20.24	-18.83	-22.63	-20.43	-21.97	-22.74	-14.88	-19.08	-16.10			
20-Jun	5:00PM																											
20-Jun	7:00PM	37.81	37.80	17.10	41.77	42.22					30.84	34.56	36.96	-17.70	-19.56	-1.99	-20.29	-18.84								-14.89	-19.09	-16.11
20-Jun	9:00PM	37.81	37.80	17.10	41.73	42.22					30.84	34.56	36.96	-17.70	-19.56	-1.99	-20.25	-18.84								-14.89	-19.09	-16.11
20-Jun	11:00PM	37.82	37.81	17.11	41.74	42.23					30.85	34.57	36.97	-17.71	-19.57	-2.00	-20.26	-18.85								-14.90	-19.10	-16.12

DATE	TIME	Location	WEST	SOUTH	ON SIDEWALK	EAST 194	NORTH 183	within site	within site	big pit	small pit	North	East	South	GROUNDWATER ELEVATIONS														
		MW#	MW-1	MW-2	MW-3	MW-4	MW-5	MW-6	MW-7	MW-8	MW-9	MW-11	MW-12	MW-13	MW-1	MW-2	MW-3	MW-4	MW-5	MW-6	MW-7	MW-8	MW-9	MW-11	MW-12	MW-13			
		Top El (ft)	20.11	18.24	15.11	21.48	23.38	11	3.56	-7.39	-5.03	15.95	15.47	20.85	EL (ft)	EL (ft)	EL (ft)	EL (ft)	EL (ft)	EL (ft)	EL (ft)	EL (ft)	EL (ft)	EL (ft)	EL (ft)	EL (ft)	EL (ft)		
21-Jun	1:00AM	37.82	37.81	17.11	41.74	42.23					30.85	34.57	36.97	-17.71	-19.57	-2.00	-20.26	-18.85									-14.90	-19.10	-16.12
21-Jun	3:00AM	37.83	37.82	17.12	41.75	42.23					30.86	34.58	36.98	-17.72	-19.58	-2.01	-20.27	-18.85									-14.91	-19.11	-16.13
21-Jun	5:00AM																												
21-Jun	7:00AM	37.84	37.85	17.12	41.76	42.24	8.60	13.23	14.59	17.72	30.85	34.55	36.92	-17.73	-19.61	-2.01	-20.28	-18.86	-22.62	-20.44	-21.98	-22.75	-14.90	-19.08	-16.07				
21-Jun	9:00AM	37.86	37.85	17.11	41.75	42.24	8.60	13.23	14.59	17.73	30.85	34.54	36.93	-17.75	-19.61	-2.00	-20.27	-18.86	-22.62	-20.44	-21.98	-22.76	-14.90	-19.07	-16.08				
21-Jun	11:00AM	37.86	37.86	17.10	41.73	42.25	8.61	13.24	14.60	17.73	30.85	34.53	36.95	-17.75	-19.62	-1.99	-20.25	-18.87	-22.63	-20.45	-21.99	-22.76	-14.90	-19.06	-16.10				
21-Jun	1:00PM	37.86	37.86	17.10	41.72	42.25	8.61	13.24	14.60	17.73	30.86	34.52	36.95	-17.75	-19.62	-1.99	-20.24	-18.87	-22.63	-20.45	-21.99	-22.76	-14.91	-19.05	-16.10				
21-Jun	3:00PM	37.87	37.88	17.10	41.72	42.25	8.62	13.25	14.61	17.74	30.84	34.52	36.95	-17.76	-19.64	-1.99	-20.24	-18.87	-22.64	-20.46	-22.00	-22.77	-14.89	-19.05	-16.10				
21-Jun	5:00PM																												
21-Jun	7:00PM	37.82	37.82	17.10	41.71	42.20					31.16	34.49	36.97	-17.71	-19.58	-1.99	-20.23	-18.82								-15.21	-19.02	-16.12	
21-Jun	9:00PM	37.82	37.83	17.11	41.71	42.20					31.16	34.48	36.98	-17.71	-19.59	-2.00	-20.23	-18.82								-15.21	-19.01	-16.13	
21-Jun	11:00PM	37.83	37.83	17.11	41.72	42.20					31.18	34.48	36.98	-17.72	-19.59	-2.00	-20.24	-18.82								-15.23	-19.01	-16.13	
22-Jun	1:00AM	37.85	37.85	17.10	41.72	42.22					31.18	34.50	36.98	-17.74	-19.61	-1.99	-20.24	-18.84								-15.23	-19.03	-16.13	
22-Jun	3:00AM	37.85	37.85	17.10	41.70	42.22					31.20	34.50	37.00	-17.74	-19.61	-1.99	-20.22	-18.84								-15.25	-19.03	-16.15	
22-Jun	5:00AM																												
22-Jun	7:00AM	37.80	37.79	17.11	41.70	42.20	8.60	13.25	14.48	17.70	31.20	34.50	36.95	-17.69	-19.55	-2.00	-20.22	-18.82	-22.62	-20.46	-21.87	-22.73	-15.25	-19.03	-16.10				
22-Jun	9:00AM	37.81	37.78	17.10	41.70	42.20	8.61	13.24	14.48	17.71	31.20	34.50	36.94	-17.70	-19.54	-1.99	-20.22	-18.82	-22.63	-20.45	-21.87	-22.74	-15.25	-19.03	-16.09				
22-Jun	11:00AM	37.82	37.79	17.11	41.70	42.21	8.60	13.25	14.48	17.72	31.21	34.51	36.95	-17.71	-19.55	-2.00	-20.22	-18.83	-22.62	-20.46	-21.87	-22.75	-15.26	-19.04	-16.10				
22-Jun	1:00PM	37.81	37.80	17.10	41.71	42.20	8.61	13.25	14.41	17.71	31.20	34.51	36.94	-17.70	-19.56	-1.99	-20.23	-18.82	-22.63	-20.46	-21.80	-22.74	-15.25	-19.04	-16.09				
22-Jun	3:00PM	37.82	37.80	17.11	41.71	42.21	8.62	13.25	14.41	17.72	31.20	34.50	36.94	-17.71	-19.56	-2.00	-20.23	-18.83	-22.64	-20.46	-21.80	-22.75	-15.25	-19.03	-16.09				
22-Jun	5:00PM																												
22-Jun	7:00PM	37.80	37.78	17.10	41.67	42.20					31.20	34.50	36.94	-17.69	-19.54	-1.99	-20.19	-18.82								-15.25	-19.03	-16.09	
22-Jun	9:00PM	37.81	37.77	17.10	41.69	42.22					31.14	34.49	36.93	-17.70	-19.53	-1.99	-20.21	-18.84								-15.19	-19.02	-16.08	
22-Jun	11:00PM	37.80	37.80	17.11	41.70	42.21					31.20	34.49	36.94	-17.69	-19.56	-2.00	-20.22	-18.83								-15.25	-19.02	-16.09	

DATE	TIME	Location	WEST	SOUTH	ON SIDEWALK	EAST 194	NORTH 183	within site	within site	big pit	small pit	North	East	South	GROUNDWATER ELEVATIONS													
		MW#	MW-1	MW-2	MW-3	MW-4	MW-5	MW-6	MW-7	MW-8	MW-9	MW-11	MW-12	MW-13	MW-1	MW-2	MW-3	MW-4	MW-5	MW-6	MW-7	MW-8	MW-9	MW-11	MW-12	MW-13		
		Top El (ft)	20.11	18.24	15.11	21.48	23.38	11	3.56	-7.39	-5.03	15.95	15.47	20.85														
		Water Level Depth (ft)	Water Level Depth (ft)	Water Level Depth (ft)	Water Level Depth (ft)	Water Level Depth (ft)	Water Level Depth (ft)	Water Level Depth (ft)	Water Level Depth (ft)	Water Level Depth (ft)	Water Level Depth (ft)	Water Level Depth (ft)	Water Level Depth (ft)	Water Level Depth (ft)	EL (ft)	EL (ft)	EL (ft)	EL (ft)	EL (ft)	EL (ft)	EL (ft)	EL (ft)	EL (ft)	EL (ft)	EL (ft)	EL (ft)		
23-Jun	1:00AM	37.79	37.79	17.09	41.70	42.20						31.21	34.51	36.95	-17.68	-19.55	-1.98	-20.22	-18.82							-15.26	-19.04	-16.10
23-Jun	3:00AM	37.81	37.81	17.09	41.71	42.19						31.19	34.50	36.94	-17.70	-19.57	-1.98	-20.23	-18.81							-15.24	-19.03	-16.09
23-Jun	5:00AM																											
23-Jun	7:00AM	37.80	37.80	17.10	41.70	42.25	8.61	13.25	14.50	17.70	31.35	34.52	36.97		-17.69	-19.56	-1.99	-20.22	-18.87	-22.63	-20.46	-21.89	-22.73	-15.40	-19.05	-16.12		
23-Jun	9:00AM	37.00	37.80	17.11	41.71	42.24	8.61	13.26	14.51	17.71	31.34	34.51	36.96		-16.89	-19.56	-2.00	-20.23	-18.86	-22.63	-20.47	-21.90	-22.74	-15.39	-19.04	-16.11		
23-Jun	11:00AM	37.81	37.80	17.10	41.71	42.23	8.62	13.26	14.51	17.71	31.34	34.51	36.95		-17.70	-19.56	-1.99	-20.23	-18.85	-22.64	-20.47	-21.90	-22.74	-15.39	-19.04	-16.10		
23-Jun	1:00PM	37.80	37.81	17.10	41.70	42.24	8.63	13.26	14.50	17.71	31.33	34.51	36.95		-17.69	-19.57	-1.99	-20.22	-18.86	-22.65	-20.47	-21.89	-22.74	-15.38	-19.04	-16.10		
23-Jun	3:00PM	37.81	37.80	17.11	41.70	42.25	8.63	13.26	14.51	17.70	31.34	34.52	36.95		-17.70	-19.56	-2.00	-20.22	-18.87	-22.65	-20.47	-21.90	-22.73	-15.39	-19.05	-16.10		
23-Jun	5:00PM																											
23-Jun	7:00PM	37.81	37.80	17.10	41.70	42.24						31.34	34.50	36.95		-17.70	-19.56	-1.99	-20.22	-18.86					-15.39	-19.03	-16.10	
23-Jun	9:00PM	37.82	37.81	17.09	41.71	42.24						31.35	34.51	36.95		-17.71	-19.57	-1.98	-20.23	-18.86					-15.40	-19.04	-16.10	
23-Jun	11:00PM	37.80	37.81	17.10	41.72	42.24						31.34	34.52	36.95		-17.69	-19.57	-1.99	-20.24	-18.86					-15.39	-19.05	-16.10	
24-Jun	1:00AM	37.81	37.81	17.10	41.71	42.25						31.35	34.52	36.94		-17.70	-19.57	-1.99	-20.23	-18.87					-15.40	-19.05	-16.09	
24-Jun	3:00AM	37.83	37.83	17.09	41.70	42.25						31.34	34.50	36.93		-17.72	-19.59	-1.98	-20.22	-18.87					-15.39	-19.03	-16.08	
24-Jun	5:00AM																											
24-Jun	7:00AM	37.83	37.83	17.11	41.71	42.28	8.63	13.26	14.53	17.40	31.35	34.53	37.01		-17.72	-19.59	-2.00	-20.23	-18.90	-22.65	-20.47	-21.92	-22.43	-15.40	-19.06	-16.16		
24-Jun	9:00AM	37.82	37.82	17.10	41.71	42.28	8.63	13.26	14.53	17.71	31.35	34.53	37.00		-17.71	-19.58	-1.99	-20.23	-18.90	-22.65	-20.47	-21.92	-22.74	-15.40	-19.06	-16.15		
24-Jun	11:00AM	37.83	37.83	17.10	41.70	42.27	8.63	13.27	14.52	17.70	31.35	34.53	37.01		-17.72	-19.59	-1.99	-20.22	-18.89	-22.65	-20.48	-21.91	-22.73	-15.40	-19.06	-16.16		
24-Jun	1:00PM	37.82	37.82	17.11	41.71	42.28	8.63	13.28	14.53	17.71	31.36	34.53	37.00		-17.71	-19.58	-2.00	-20.23	-18.90	-22.65	-20.49	-21.92	-22.74	-15.41	-19.06	-16.15		
24-Jun	3:00PM	37.81	37.81	17.11	41.70	42.28	8.62	13.28	14.57	17.77	31.36	34.52	37.00		-17.70	-19.57	-2.00	-20.22	-18.90	-22.64	-20.49	-21.96	-22.80	-15.41	-19.05	-16.15		
24-Jun	5:00PM																											
24-Jun	7:00PM	37.83	37.81	17.10	41.70	42.27						31.36	34.52	36.95		-17.72	-19.57	-1.99	-20.22	-18.89					-15.41	-19.05	-16.10	
24-Jun	9:00PM	37.82	37.80	17.10	41.70	42.25						31.36	34.52	36.97		-17.71	-19.56	-1.99	-20.22	-18.87					-15.41	-19.05	-16.12	
24-Jun	11:00PM	37.81	37.79	17.09	41.71	42.25						31.35	34.52	36.97		-17.70	-19.55	-1.98	-20.23	-18.87					-15.40	-19.05	-16.12	

DATE	TIME	Location	WEST	SOUTH	ON SIDEWALK	EAST 194	NORTH 183	within site	within site	big pit	small pit	North	East	South	GROUNDWATER ELEVATIONS												
		MW#	MW-1	MW-2	MW-3	MW-4	MW-5	MW-6	MW-7	MW-8	MW-9	MW-11	MW-12	MW-13	MW-1	MW-2	MW-3	MW-4	MW-5	MW-6	MW-7	MW-8	MW-9	MW-11	MW-12	MW-13	
		Top El (ft)	20.11	18.24	15.11	21.48	23.38	11	3.56	-7.39	-5.03	15.95	15.47	20.85	EL (ft)	EL (ft)	EL (ft)	EL (ft)	EL (ft)	EL (ft)	EL (ft)	EL (ft)	EL (ft)	EL (ft)	EL (ft)	EL (ft)	EL (ft)
		Water Level Depth (ft)	Water Level Depth (ft)	Water Level Depth (ft)	Water Level Depth (ft)	Water Level Depth (ft)	Water Level Depth (ft)	Water Level Depth (ft)	Water Level Depth (ft)	Water Level Depth (ft)	Water Level Depth (ft)	Water Level Depth (ft)	Water Level Depth (ft)														
25-Jun	1:00AM	37.81	37.80	17.11	41.72	42.27					31.36	34.52	36.98	-17.70	-19.56	-2.00	-20.24	-18.89							-15.41	-19.05	-16.13
25-Jun	3:00AM	37.82	37.81	17.11	41.74	42.28					31.36	34.52	36.95	-17.71	-19.57	-2.00	-20.26	-18.90							-15.41	-19.05	-16.10
25-Jun	5:00AM																										
25-Jun	7:00AM	37.76	37.75	17.11	41.71	42.24	8.63	13.45	14.39	17.63	31.80	34.45	36.98	-17.65	-19.51	-2.00	-20.23	-18.86	-22.65	-20.66	-21.78	-22.66	-15.85	-18.98	-16.13		
25-Jun	9:00AM	37.76	37.74	17.10	41.72	42.24	8.64	13.45	14.39	17.63	31.81	34.45	36.95	-17.65	-19.50	-1.99	-20.24	-18.86	-22.66	-20.66	-21.78	-22.66	-15.86	-18.98	-16.10		
25-Jun	11:00AM	37.74	37.75	17.11	41.71	42.24	8.64	13.45	14.39	17.63	31.80	34.45	36.91	-17.63	-19.51	-2.00	-20.23	-18.86	-22.66	-20.66	-21.78	-22.66	-15.85	-18.98	-16.06		
25-Jun	1:00PM	37.75	37.76	17.10	41.72	42.25	8.65	13.45	14.39	17.63	31.81	34.45	36.91	-17.64	-19.52	-1.99	-20.24	-18.87	-22.67	-20.66	-21.78	-22.66	-15.86	-18.98	-16.06		
25-Jun	3:00PM	37.76	37.76	17.10	41.72	42.26	8.65	13.46	14.40	17.62	31.81	34.46	36.90	-17.65	-19.52	-1.99	-20.24	-18.88	-22.67	-20.67	-21.79	-22.65	-15.86	-18.99	-16.05		
25-Jun	5:00PM																										
25-Jun	7:00PM	37.86	37.76	17.10	41.72	42.27					31.80	34.46	36.90	-17.75	-19.52	-1.99	-20.24	-18.89							-15.85	-18.99	-16.05
25-Jun	9:00PM	37.81	37.75	17.11	41.72	42.25					31.81	34.44	36.91	-17.70	-19.51	-2.00	-20.24	-18.87							-15.86	-18.97	-16.06
25-Jun	11:00PM	37.82	37.76	17.11	41.72	42.25					31.82	34.45	36.94	-17.71	-19.52	-2.00	-20.24	-18.87							-15.87	-18.98	-16.09
26-Jun	1:00AM	37.81	37.79	17.09	41.73	42.27					31.83	34.46	36.95	-17.70	-19.55	-1.98	-20.25	-18.89							-15.88	-18.99	-16.10
26-Jun	3:00AM	37.81	37.77	17.11	41.72	42.28					31.82	34.46	36.95	-17.70	-19.53	-2.00	-20.24	-18.90							-15.87	-18.99	-16.10
26-Jun	5:00AM																										
26-Jun	7:00AM	37.72	37.65	17.10	41.50	42.10	8.65	12.88	14.63	17.86	31.70	34.40	36.85	-17.61	-19.41	-1.99	-20.02	-18.72	-22.67	-20.09	-22.02	-22.89	-15.75	-18.93	-16.00		
26-Jun	9:00AM	37.71	37.63	17.11	41.52	42.10	8.65	12.87	14.63	17.84	31.70	34.41	36.85	-17.60	-19.39	-2.00	-20.04	-18.72	-22.67	-20.08	-22.02	-22.87	-15.75	-18.94	-16.00		
26-Jun	11:00AM	37.71	37.64	17.11	41.51	42.11	8.64	12.86	14.63	17.83	31.71	34.40	36.86	-17.60	-19.40	-2.00	-20.03	-18.73	-22.66	-20.07	-22.02	-22.86	-15.76	-18.93	-16.01		
26-Jun	1:00PM	37.72	37.65	17.10	41.51	42.12	8.64	12.86	14.63	17.83	31.72	34.41	36.86	-17.61	-19.41	-1.99	-20.03	-18.74	-22.66	-20.07	-22.02	-22.86	-15.77	-18.94	-16.01		
26-Jun	3:00PM	37.72	37.65	17.11	41.52	42.11	8.64	12.85	14.63	17.84	31.72	34.41	36.86	-17.61	-19.41	-2.00	-20.04	-18.73	-22.66	-20.06	-22.02	-22.87	-15.77	-18.94	-16.01		
26-Jun	5:00PM																										
26-Jun	7:00PM	37.71	37.67	17.11	41.52	42.27					31.72	34.41	36.86	-17.60	-19.43	-2.00	-20.04	-18.89							-15.77	-18.94	-16.01
26-Jun	9:00PM	37.72	37.69	17.13	41.50	42.26					31.73	34.40	36.86	-17.61	-19.45	-2.02	-20.02	-18.88							-15.78	-18.93	-16.01
26-Jun	11:00PM	37.73	37.69	17.12	41.52	42.20					31.72	34.44	36.85	-17.62	-19.45	-2.01	-20.04	-18.82							-15.77	-18.97	-16.00

DATE	Location	WEST	SOUTH	ON SIDEWALK	EAST 194	NORTH 183	within site	within site	big pit	small pit	North	East	South	GROUNDWATER ELEVATIONS														
	MW#	MW-1	MW-2	MW-3	MW-4	MW-5	MW-6	MW-7	MW-8	MW-9	MW-11	MW-12	MW-13	MW-1	MW-2	MW-3	MW-4	MW-5	MW-6	MW-7	MW-8	MW-9	MW-11	MW-12	MW-13			
	Top EI (ft)	20.11	18.24	15.11	21.48	23.38	11	3.56	-7.39	-5.03	15.95	15.47	20.85															
TIME	Water Level Depth (ft)	Water Level Depth (ft)	Water Level Depth (ft)	Water Level Depth (ft)	Water Level Depth (ft)	Water Level Depth (ft)	Water Level Depth (ft)	Water Level Depth (ft)	Water Level Depth (ft)	Water Level Depth (ft)	Water Level Depth (ft)	Water Level Depth (ft)	Water Level Depth (ft)	EL (ft)	EL (ft)	EL (ft)	EL (ft)	EL (ft)	EL (ft)	EL (ft)	EL (ft)	EL (ft)	EL (ft)	EL (ft)	EL (ft)			
27-Jun	1:00AM	37.72	37.70	17.10	41.53	42.22					31.70	34.45	36.85	-17.61	-19.46	-1.99	-20.05	-18.84							-15.75	-18.98	-16.00	
27-Jun	3:00AM	37.74	37.68	17.09	41.51	42.23					31.72	34.45	36.86	-17.63	-19.44	-1.98	-20.03	-18.85								-15.77	-18.98	-16.01
27-Jun	5:00AM																											
27-Jun	7:00AM	37.50	37.45	17.13	41.15	41.80	7.80	12.15	13.85	16.90	31.85	34.20	36.61	-17.39	-19.21	-2.02	-19.67	-18.42	-21.82	-19.36	-21.24	-21.93	-15.90	-18.73	-15.76			
27-Jun	9:00AM	37.51	37.44	17.11	41.16	41.80	7.83	12.16	13.87	16.91	31.85	34.20	36.61	-17.40	-19.20	-2.00	-19.68	-18.42	-21.85	-19.37	-21.26	-21.94	-15.90	-18.73	-15.76			
27-Jun	11:00AM	37.52	37.46	17.11	41.16	41.81	7.85	12.16	13.87	16.91	31.85	34.21	36.60	-17.41	-19.22	-2.00	-19.68	-18.43	-21.87	-19.37	-21.26	-21.94	-15.90	-18.74	-15.75			
27-Jun	1:00PM	37.52	37.45	17.12	41.16	41.81	7.84	12.17	13.88	16.92	31.85	34.20	36.61	-17.41	-19.21	-2.01	-19.68	-18.43	-21.86	-19.38	-21.27	-21.95	-15.90	-18.73	-15.76			
27-Jun	3:00PM	37.51	37.47	17.12	41.16	41.81	7.85	12.19	13.88	16.91	31.86	34.21	36.60	-17.40	-19.23	-2.01	-19.68	-18.43	-21.87	-19.40	-21.27	-21.94	-15.91	-18.74	-15.75			
27-Jun	5:00PM																											
27-Jun	7:00PM	37.53	37.47	17.11	41.15	41.82					31.87	34.23	36.61	-17.42	-19.23	-2.00	-19.67	-18.44							-15.92	-18.76	-15.76	
27-Jun	9:00PM	37.54	37.48	17.10	41.14	41.82					31.88	34.23	36.62	-17.43	-19.24	-1.99	-19.66	-18.44							-15.93	-18.76	-15.77	
27-Jun	11:00PM	37.54	37.48	17.10	41.13	41.81					31.88	34.24	36.63	-17.43	-19.24	-1.99	-19.65	-18.43							-15.93	-18.77	-15.78	
28-Jun	1:00AM	37.55	37.48	17.10	41.13	41.80					31.88	34.25	36.63	-17.44	-19.24	-1.99	-19.65	-18.42							-15.93	-18.78	-15.78	
28-Jun	3:00AM	37.56	37.48	17.10	41.13	41.80					31.89	34.25	36.63	-17.45	-19.24	-1.99	-19.65	-18.42							-15.94	-18.78	-15.78	
28-Jun	5:00AM																											
28-Jun	7:00AM	37.65	37.50	17.12	41.38	41.39	8.10	13.05	14.20	17.45	31.70	34.30	36.80	-17.54	-19.26	-2.01	-19.90	-18.01	-22.12	-20.26	-21.59	-22.48	-15.75	-18.83	-15.95			
28-Jun	9:00AM	37.66	37.51	17.11	41.38	41.91	8.11	13.07	14.21	17.45	31.70	34.29	36.80	-17.55	-19.27	-2.00	-19.90	-18.53	-22.13	-20.28	-21.60	-22.48	-15.75	-18.82	-15.95			
28-Jun	11:00AM	37.65	37.50	17.10	41.39	41.90	8.12	13.07	14.20	17.46	31.70	34.28	36.81	-17.54	-19.26	-1.99	-19.91	-18.52	-22.14	-20.28	-21.59	-22.49	-15.75	-18.81	-15.96			
28-Jun	1:00PM	37.66	37.51	17.11	41.38	41.91	8.12	13.08	14.21	17.47	31.71	34.28	36.80	-17.55	-19.27	-2.00	-19.90	-18.53	-22.14	-20.29	-21.60	-22.50	-15.76	-18.81	-15.95			
28-Jun	3:00PM	37.82	37.52	17.10	41.39	41.91	8.13	13.08	14.21	17.47	31.70	34.28	36.80	-17.71	-19.28	-1.99	-19.91	-18.53	-22.15	-20.29	-21.60	-22.50	-15.75	-18.81	-15.95			
28-Jun	5:00PM																											
28-Jun	7:00PM	37.82	37.40	17.18	41.44	41.90					31.75	34.34	36.83	-17.71	-19.16	-2.07	-19.96	-18.52							-15.80	-18.87	-15.98	
28-Jun	9:00PM	37.82	37.40	17.18	41.44	41.80					31.75	34.34	36.83	-17.71	-19.16	-2.07	-19.96	-18.42							-15.80	-18.87	-15.98	
28-Jun	11:00PM	37.84	37.42	17.20	41.46	41.82					31.77	34.36	36.85	-17.73	-19.18	-2.09	-19.98	-18.44							-15.82	-18.89	-16.00	

DATE	Location	WEST	SOUTH	ON SIDEWALK	EAST 194	NORTH 183	within site	within site	big pit	small pit	North	East	South	GROUNDWATER ELEVATIONS															
	MW#	MW-1	MW-2	MW-3	MW-4	MW-5	MW-6	MW-7	MW-8	MW-9	MW-11	MW-12	MW-13	MW-1	MW-2	MW-3	MW-4	MW-5	MW-6	MW-7	MW-8	MW-9	MW-11	MW-12	MW-13				
	Top El (ft)	20.11	18.24	15.11	21.48	23.38	11	3.56	-7.39	-5.03	15.95	15.47	20.85	EL (ft)	EL (ft)	EL (ft)	EL (ft)	EL (ft)	EL (ft)	EL (ft)	EL (ft)	EL (ft)	EL (ft)	EL (ft)	EL (ft)	EL (ft)			
TIME	Water Level Depth (ft)	Water Level Depth (ft)	Water Level Depth (ft)	Water Level Depth (ft)	Water Level Depth (ft)	Water Level Depth (ft)	Water Level Depth (ft)	Water Level Depth (ft)	Water Level Depth (ft)	Water Level Depth (ft)	Water Level Depth (ft)	Water Level Depth (ft)	Water Level Depth (ft)																
29-Jun	1:00AM	37.83	37.41	17.19	41.45	41.81					31.74	34.35	36.84	-17.72	-19.17	-2.08	-19.97	-18.43								-15.79	-18.88	-15.99	
29-Jun	3:00AM	37.85	37.43	17.22	41.44	41.83					31.76	34.37	36.86	-17.74	-19.19	-2.11	-19.96	-18.45									-15.81	-18.90	-16.01
29-Jun	5:00AM																												
29-Jun	7:00AM	37.86	37.76	17.13	41.83	42.10	8.40	13.30	14.60	17.90	31.50	34.50	36.90	-17.75	-19.52	-2.02	-20.35	-18.72	-22.42	-20.51	-21.99	-22.93	-15.55	-19.03	-16.05				
29-Jun	9:00AM	37.86	37.77	17.12	41.83	42.11	8.41	13.31	14.61	17.90	31.50	34.51	36.90	-17.75	-19.53	-2.01	-20.35	-18.73	-22.43	-20.52	-22.00	-22.93	-15.55	-19.04	-16.05				
29-Jun	11:00AM	37.86	37.76	17.11	41.82	42.11	8.41	13.31	14.61	17.90	31.48	34.50	36.91	-17.75	-19.52	-2.00	-20.34	-18.73	-22.43	-20.52	-22.00	-22.93	-15.53	-19.03	-16.06				
29-Jun	1:00PM	37.85	37.76	17.11	41.81	42.11	8.41	13.32	14.61	17.91	31.48	34.51	36.91	-17.74	-19.52	-2.00	-20.33	-18.73	-22.43	-20.53	-22.00	-22.94	-15.53	-19.04	-16.06				
29-Jun	3:00PM	37.85	37.76	17.11	41.81	42.12	8.41	13.32	14.61	17.91	31.48	34.51	36.91	-17.74	-19.52	-2.00	-20.33	-18.74	-22.43	-20.53	-22.00	-22.94	-15.53	-19.04	-16.06				
29-Jun	5:00PM																												
29-Jun	7:00PM	37.83	37.77	17.11	41.61	42.12					31.29	34.49	36.85	-17.72	-19.53	-2.00	-20.13	-18.74								-15.34	-19.02	-16.00	
29-Jun	9:00PM	37.84	37.75	17.11	41.63	42.12					31.32	34.51	36.87	-17.73	-19.51	-2.00	-20.15	-18.74								-15.37	-19.04	-16.02	
29-Jun	11:00PM	37.84	37.75	17.12	41.65	42.11					31.34	34.49	36.89	-17.73	-19.51	-2.01	-20.17	-18.73								-15.39	-19.02	-16.04	
30-Jun	1:00AM	37.85	37.77	17.12	41.68	42.10					31.36	34.51	36.91	-17.74	-19.53	-2.01	-20.20	-18.72								-15.41	-19.04	-16.06	
30-Jun	3:00AM	37.84	37.75	17.11	41.72	42.13					31.38	34.50	36.91	-17.73	-19.51	-2.00	-20.24	-18.75								-15.43	-19.03	-16.06	
30-Jun	5:00AM																												
30-Jun	7:00AM	37.90	37.80	17.13	41.70	42.18	8.45	13.30	14.60	17.90	31.30	34.52	37.05	-17.79	-19.56	-2.02	-20.22	-18.80	-22.47	-20.51	-21.99	-22.93	-15.35	-19.05	-16.20				
30-Jun	9:00AM	37.90	37.81	17.12	41.71	42.15	8.46	13.31	14.61	17.91	31.30	34.51	37.04	-17.79	-19.57	-2.01	-20.23	-18.77	-22.48	-20.52	-22.00	-22.94	-15.35	-19.04	-16.19				
30-Jun	11:00AM	37.91	37.80	17.13	41.70	42.18	8.45	13.31	14.61	17.91	31.31	34.51	37.04	-17.80	-19.56	-2.02	-20.22	-18.80	-22.47	-20.52	-22.00	-22.94	-15.36	-19.04	-16.19				
30-Jun	1:00PM	37.90	37.81	17.14	41.70	42.18	8.45	13.30	14.61	17.90	31.31	34.51	37.03	-17.79	-19.57	-2.03	-20.22	-18.80	-22.47	-20.51	-22.00	-22.93	-15.36	-19.04	-16.18				
30-Jun	3:00PM	37.91	37.81	17.14	41.71	42.19	8.48	13.31	14.60	17.91	31.30	34.50	37.04	-17.80	-19.57	-2.03	-20.23	-18.81	-22.50	-20.52	-21.99	-22.94	-15.35	-19.03	-16.19				
30-Jun	5:00PM																												
30-Jun	7:00PM	37.90	37.81	17.12	41.71	42.18					31.30	34.50	37.04	-17.79	-19.57	-2.01	-20.23	-18.80								-15.35	-19.03	-16.19	
30-Jun	9:00PM	37.91	37.82	17.12	41.72	42.20					31.32	34.52	37.05	-17.80	-19.58	-2.01	-20.24	-18.82								-15.37	-19.05	-16.20	
30-Jun	11:00PM	37.92	37.85	17.12	41.74	42.21					31.34	34.54	37.05	-17.81	-19.61	-2.01	-20.26	-18.83								-15.39	-19.07	-16.20	

DATE	Location	WEST	SOUTH	ON SIDEWALK	EAST 194	NORTH 183	within site	within site	big pit	small pit	North	East	South	GROUNDWATER ELEVATIONS														
	MW#	MW-1	MW-2	MW-3	MW-4	MW-5	MW-6	MW-7	MW-8	MW-9	MW-11	MW-12	MW-13	MW-1	MW-2	MW-3	MW-4	MW-5	MW-6	MW-7	MW-8	MW-9	MW-11	MW-12	MW-13			
	Top El (ft)	20.11	18.24	15.11	21.48	23.38	11	3.56	-7.39	-5.03	15.95	15.47	20.85	EL (ft)	EL (ft)	EL (ft)	EL (ft)	EL (ft)	EL (ft)	EL (ft)	EL (ft)	EL (ft)	EL (ft)	EL (ft)	EL (ft)	EL (ft)		
1-Jul	1:00AM	37.93	37.84	17.11	41.75	42.22					31.33	34.55	37.05	-17.82	-19.60	-2.00	-20.27	-18.84								-15.38	-19.08	-16.20
1-Jul	3:00AM	37.95	37.84	17.12	41.74	42.22					31.34	34.56	37.05	-17.84	-19.60	-2.01	-20.26	-18.84								-15.39	-19.09	-16.20
1-Jul	5:00AM																											
1-Jul	7:00AM	37.95	37.85	17.12	41.75	42.20	8.80	13.80	14.68	17.86	31.90	34.55	37.20	-17.84	-19.61	-2.01	-20.27	-18.82	-22.82	-21.01	-22.07	-22.89	-15.95	-19.08	-16.35			
1-Jul	9:00AM	37.94	37.86	17.11	41.74	42.21	8.79	13.78	14.67	17.86	31.90	34.56	37.21	-17.83	-19.62	-2.00	-20.26	-18.83	-22.81	-20.99	-22.06	-22.89	-15.95	-19.09	-16.36			
1-Jul	11:00AM	37.93	37.85	17.11	41.74	42.21	8.79	13.78	14.67	17.86	31.90	34.56	37.21	-17.82	-19.61	-2.00	-20.26	-18.83	-22.81	-20.99	-22.06	-22.89	-15.95	-19.09	-16.36			
1-Jul	1:00PM	37.94	37.88	17.10	41.75	42.21	8.81	13.77	14.67	17.87	31.92	34.57	37.22	-17.83	-19.64	-1.99	-20.27	-18.83	-22.83	-20.98	-22.06	-22.90	-15.97	-19.10	-16.37			
1-Jul	3:00PM	37.95	37.85	17.10	41.75	42.24	8.80	13.82	14.68	17.89	31.92	34.58	37.23	-17.84	-19.61	-1.99	-20.27	-18.86	-22.82	-21.03	-22.07	-22.92	-15.97	-19.11	-16.38			
1-Jul	5:00PM																											
1-Jul	7:00PM	37.99	37.89	17.11	41.76	42.21					31.92	34.54	37.22	-17.88	-19.65	-2.00	-20.28	-18.83							-15.97	-19.07	-16.37	
1-Jul	9:00PM	37.98	37.88	17.10	41.77	42.22					31.94	34.52	37.23	-17.87	-19.64	-1.99	-20.29	-18.84							-15.99	-19.05	-16.38	
1-Jul	11:00PM	38.00	37.87	17.10	41.77	42.22					31.96	34.51	37.20	-17.89	-19.63	-1.99	-20.29	-18.84							-16.01	-19.04	-16.35	
2-Jul	1:00AM	38.02	37.87	17.09	41.75	42.24					31.95	34.53	37.19	-17.91	-19.63	-1.98	-20.27	-18.86							-16.00	-19.06	-16.34	
2-Jul	3:00AM	38.01	37.86	17.09	41.76	42.21					31.94	34.54	37.19	-17.90	-19.62	-1.98	-20.28	-18.83							-15.99	-19.07	-16.34	
2-Jul	5:00AM																											
2-Jul	7:00AM	37.95	37.86	17.10	41.75	42.19	8.91	13.82	14.78	17.86	31.87	34.56	37.23	-17.84	-19.62	-1.99	-20.27	-18.81	-22.93	-21.03	-22.17	-22.89	-15.92	-19.09	-16.38			
2-Jul	9:00AM	37.94	37.86	17.11	41.76	42.19	8.92	13.88	14.77	17.86	31.86	34.55	37.22	-17.83	-19.62	-2.00	-20.28	-18.81	-22.94	-21.09	-22.16	-22.89	-15.91	-19.08	-16.37			
2-Jul	11:00AM	37.94	37.85	17.09	41.76	42.19	8.97	13.81	14.77	17.86	31.85	34.55	37.23	-17.83	-19.61	-1.98	-20.28	-18.81	-22.99	-21.02	-22.16	-22.89	-15.90	-19.08	-16.38			
2-Jul	1:00PM	37.95	37.86	17.10	41.75	42.18	8.91	13.87	14.77	17.87	31.86	34.56	37.22	-17.84	-19.62	-1.99	-20.27	-18.80	-22.93	-21.08	-22.16	-22.90	-15.91	-19.09	-16.37			
2-Jul	3:00PM	37.94	37.85	17.11	41.74	42.18	8.90	13.84	14.78	17.89	31.85	34.56	37.24	-17.83	-19.61	-2.00	-20.26	-18.80	-22.92	-21.05	-22.17	-22.92	-15.90	-19.09	-16.39			
2-Jul	5:00PM																											
2-Jul	7:00PM	37.95	37.86	17.10	41.75	42.19					31.87	34.56	37.23	-17.84	-19.62	-1.99	-20.27	-18.81							-15.92	-19.09	-16.38	
2-Jul	9:00PM	37.94	37.86	17.11	41.75	42.19					31.86	34.55	37.22	-17.83	-19.62	-2.00	-20.27	-18.81							-15.91	-19.08	-16.37	
2-Jul	11:00PM	37.94	37.85	17.09	41.76	42.19					31.85	34.55	37.23	-17.83	-19.61	-1.98	-20.28	-18.81							-15.90	-19.08	-16.38	

DATE	Location	WEST	SOUTH	ON SIDEWALK	EAST 194	NORTH 183	within site	within site	big pit	small pit	North	East	South	GROUNDWATER ELEVATIONS													
	MW#	MW-1	MW-2	MW-3	MW-4	MW-5	MW-6	MW-7	MW-8	MW-9	MW-11	MW-12	MW-13	MW-1	MW-2	MW-3	MW-4	MW-5	MW-6	MW-7	MW-8	MW-9	MW-11	MW-12	MW-13		
	Top El (ft)	20.11	18.24	15.11	21.48	23.38	11	3.56	-7.39	-5.03	15.95	15.47	20.85	EL (ft)	EL (ft)	EL (ft)	EL (ft)	EL (ft)	EL (ft)	EL (ft)	EL (ft)	EL (ft)	EL (ft)	EL (ft)	EL (ft)	EL (ft)	
TIME	Water Level Depth (ft)	Water Level Depth (ft)	Water Level Depth (ft)	Water Level Depth (ft)	Water Level Depth (ft)	Water Level Depth (ft)	Water Level Depth (ft)	Water Level Depth (ft)	Water Level Depth (ft)	Water Level Depth (ft)	Water Level Depth (ft)	Water Level Depth (ft)	Water Level Depth (ft)														
3-Jul	1:00AM	37.95	37.86	17.11	41.77	42.18					31.86	34.56	37.22	-17.84	-19.62	-2.00	-20.29	-18.80							-15.91	-19.09	-16.37
3-Jul	3:00AM	37.94	37.85	17.11	41.75	42.18					31.86	34.56	37.24	-17.83	-19.61	-2.00	-20.27	-18.80							-15.91	-19.09	-16.39
3-Jul	5:00AM																										
3-Jul	7:00AM	37.96	37.89	17.10	41.75	42.18	8.98	13.89	14.91	17.91	31.88	34.51	37.26	-17.85	-19.65	-1.99	-20.27	-18.80	-23.00	-21.10	-22.30	-22.94	-15.93	-19.04	-16.41		
3-Jul	9:00AM	37.98	37.88	17.09	41.76	42.19	8.94	13.95	14.93	17.93	31.84	34.52	37.28	-17.87	-19.64	-1.98	-20.28	-18.81	-22.96	-21.16	-22.32	-22.96	-15.89	-19.05	-16.43		
3-Jul	11:00AM	37.99	37.87	17.12	41.77	42.19	8.92	13.96	14.91	17.94	31.84	34.52	37.29	-17.88	-19.63	-2.01	-20.29	-18.81	-22.94	-21.17	-22.30	-22.97	-15.89	-19.05	-16.44		
3-Jul	1:00PM	38.00	37.84	17.11	41.78	42.21	8.96	13.91	14.93	17.91	31.83	34.51	37.28	-17.89	-19.60	-2.00	-20.30	-18.83	-22.98	-21.12	-22.32	-22.94	-15.88	-19.04	-16.43		
3-Jul	3:00PM	37.98	37.85	17.11	41.78	42.20	8.91	13.94	14.92	17.90	31.82	34.55	37.28	-17.87	-19.61	-2.00	-20.30	-18.82	-22.93	-21.15	-22.31	-22.93	-15.87	-19.08	-16.43		
3-Jul	5:00PM																										
3-Jul	7:00PM	37.94	37.85	17.11	41.75	42.18					31.85	34.56	37.24	-17.83	-19.61	-2.00	-20.27	-18.80							-15.90	-19.09	-16.39
3-Jul	9:00PM	37.95	37.85	17.10	41.75	42.14					31.86	34.56	37.22	-17.84	-19.61	-1.99	-20.27	-18.76							-15.91	-19.09	-16.37
3-Jul	11:00PM	37.94	37.86	17.09	41.75	42.18					31.85	34.56	37.23	-17.83	-19.62	-1.98	-20.27	-18.80							-15.90	-19.09	-16.38
4-Jul	1:00AM	37.95	37.86	17.09	41.76	42.18					31.84	34.56	37.24	-17.84	-19.62	-1.98	-20.28	-18.80							-15.89	-19.09	-16.39
4-Jul	3:00AM	37.94	37.84	17.11	41.76	42.19					31.85	34.57	37.26	-17.83	-19.60	-2.00	-20.28	-18.81							-15.90	-19.10	-16.41
4-Jul	5:00AM																										
4-Jul	7:00AM	37.95	37.91	17.11	41.81	42.19	8.88	14.02	14.89	17.98	31.86	34.59	37.29	-17.84	-19.67	-2.00	-20.33	-18.81	-22.90	-21.23	-22.28	-23.01	-15.91	-19.12	-16.44		
4-Jul	9:00AM	37.94	37.92	17.09	41.82	42.17	8.85	14.03	14.91	17.91	31.87	34.60	37.30	-17.83	-19.68	-1.98	-20.34	-18.79	-22.87	-21.24	-22.30	-22.94	-15.92	-19.13	-16.45		
4-Jul	11:00AM	38.01	37.93	17.09	41.83	42.18	8.87	14.00	14.92	17.92	31.89	34.61	37.31	-17.90	-19.69	-1.98	-20.35	-18.80	-22.89	-21.21	-22.31	-22.95	-15.94	-19.14	-16.46		
4-Jul	1:00PM	38.02	37.93	17.09	41.83	42.19	8.85	13.99	14.93	17.94	31.90	34.62	37.23	-17.91	-19.69	-1.98	-20.35	-18.81	-22.87	-21.20	-22.32	-22.97	-15.95	-19.15	-16.38		
4-Jul	3:00PM	38.03	37.94	17.10	41.84	42.20	8.86	14.02	14.91	17.93	31.90	34.62	37.32	-17.92	-19.70	-1.99	-20.36	-18.82	-22.88	-21.23	-22.30	-22.96	-15.95	-19.15	-16.47		
4-Jul	5:00PM																										
4-Jul	7:00PM	37.95	37.94	17.11	41.76	42.19					31.94	34.56	37.32	-17.84	-19.70	-2.00	-20.28	-18.81							-15.99	-19.09	-16.47
4-Jul	9:00PM	37.96	37.95	17.10	41.76	42.14					31.93	34.56	37.23	-17.85	-19.71	-1.99	-20.28	-18.76							-15.98	-19.09	-16.38
4-Jul	11:00PM	37.95	37.96	17.10	41.75	42.18					31.94	34.56	37.32	-17.84	-19.72	-1.99	-20.27	-18.80							-15.99	-19.09	-16.47

DATE	Location	WEST	SOUTH	ON SIDEWALK	EAST 194	NORTH 183	within site	within site	big pit	small pit	North	East	South	GROUNDWATER ELEVATIONS															
	MW#	MW-1	MW-2	MW-3	MW-4	MW-5	MW-6	MW-7	MW-8	MW-9	MW-11	MW-12	MW-13	MW-1	MW-2	MW-3	MW-4	MW-5	MW-6	MW-7	MW-8	MW-9	MW-11	MW-12	MW-13				
	Top El (ft)	20.11	18.24	15.11	21.48	23.38	11	3.56	-7.39	-5.03	15.95	15.47	20.85	EL (ft)	EL (ft)	EL (ft)	EL (ft)	EL (ft)	EL (ft)	EL (ft)	EL (ft)	EL (ft)	EL (ft)	EL (ft)	EL (ft)	EL (ft)			
TIME	Water Level Depth (ft)	Water Level Depth (ft)	Water Level Depth (ft)	Water Level Depth (ft)	Water Level Depth (ft)	Water Level Depth (ft)	Water Level Depth (ft)	Water Level Depth (ft)	Water Level Depth (ft)	Water Level Depth (ft)	Water Level Depth (ft)	Water Level Depth (ft)	Water Level Depth (ft)																
5-Jul	1:00AM	37.96	37.95	17.11	41.76	42.11					31.94	34.55	37.34	-17.85	-19.71	-2.00	-20.28	-18.73								-15.99	-19.08	-16.49	
5-Jul	3:00AM	37.94	37.94	17.10	41.75	42.18					31.96	34.55	37.35	-17.83	-19.70	-1.99	-20.27	-18.80									-16.01	-19.08	-16.50
5-Jul	5:00AM																												
5-Jul	7:00AM	37.93	37.97	17.10	41.78	42.20	8.84	13.96	14.87	17.88	31.99	34.56	37.34	-17.82	-19.73	-1.99	-20.30	-18.82	-22.86	-21.17	-22.26	-22.91	-16.04	-19.09	-16.49				
5-Jul	9:00AM	37.93	37.98	17.10	41.78	42.20	8.86	13.98	14.88	17.89	32.00	34.60	37.34	-17.82	-19.74	-1.99	-20.30	-18.82	-22.88	-21.19	-22.27	-22.92	-16.05	-19.13	-16.49				
5-Jul	11:00AM	37.93	37.98	17.11	41.79	42.20	8.81	13.98	14.88	17.89	32.00	34.63	37.34	-17.82	-19.74	-2.00	-20.31	-18.82	-22.83	-21.19	-22.27	-22.92	-16.05	-19.16	-16.49				
5-Jul	1:00PM	37.95	38.00	17.11	41.79	42.20	8.87	14.00	14.90	17.90	32.00	34.63	37.35	-17.84	-19.76	-2.00	-20.31	-18.82	-22.89	-21.21	-22.29	-22.93	-16.05	-19.16	-16.50				
5-Jul	3:00PM	37.95	38.00	17.12	41.81	42.22	8.88	13.91	14.91	17.92	32.03	34.63	37.35	-17.84	-19.76	-2.01	-20.33	-18.84	-22.90	-21.12	-22.30	-22.95	-16.08	-19.16	-16.50				
5-Jul	5:00PM																												
5-Jul	7:00PM	38.04	37.95	17.14	41.81	42.23					32.04	34.65	37.36	-17.93	-19.71	-2.03	-20.33	-18.85								-16.09	-19.18	-16.51	
5-Jul	9:00PM	38.03	37.94	17.12	41.81	42.23					32.03	34.65	37.35	-17.92	-19.70	-2.01	-20.33	-18.85								-16.08	-19.18	-16.50	
5-Jul	11:00PM	38.04	37.93	17.12	41.84	42.22					32.04	34.66	37.36	-17.93	-19.69	-2.01	-20.36	-18.84								-16.09	-19.19	-16.51	
6-Jul	1:00AM	38.05	37.93	17.10	41.83	42.22					32.04	34.63	37.35	-17.94	-19.69	-1.99	-20.35	-18.84								-16.09	-19.16	-16.50	
6-Jul	3:00AM	38.04	37.93	17.11	41.81	42.21					32.05	34.64	37.36	-17.93	-19.69	-2.00	-20.33	-18.83								-16.10	-19.17	-16.51	
6-Jul	5:00AM																												
6-Jul	7:00AM	38.02	37.92	17.12	41.84	42.20	8.91	13.99	14.91	17.98	31.87	34.49	37.38	-17.91	-19.68	-2.01	-20.36	-18.82	-22.93	-21.20	-22.30	-23.01	-15.92	-19.02	-16.53				
6-Jul	9:00AM	38.01	37.91	17.11	41.83	42.21	8.91	13.97	14.92	17.91	31.89	34.49	37.36	-17.90	-19.67	-2.00	-20.35	-18.83	-22.93	-21.18	-22.31	-22.94	-15.94	-19.02	-16.51				
6-Jul	11:00AM	38.03	37.93	17.12	41.83	42.22	8.93	13.96	14.90	17.94	31.91	34.51	37.34	-17.92	-19.69	-2.01	-20.35	-18.84	-22.95	-21.17	-22.29	-22.97	-15.96	-19.04	-16.49				
6-Jul	1:00PM	38.05	37.92	17.11	41.85	42.23	8.97	13.99	14.91	17.95	31.92	34.53	37.35	-17.94	-19.68	-2.00	-20.37	-18.85	-22.99	-21.20	-22.30	-22.98	-15.97	-19.06	-16.50				
6-Jul	3:00PM	38.07	37.91	17.11	41.84	42.24	8.92	14.01	14.90	17.96	31.91	34.52	37.36	-17.96	-19.67	-2.00	-20.36	-18.86	-22.94	-21.22	-22.29	-22.99	-15.96	-19.05	-16.51				
6-Jul	5:00PM																												
6-Jul	7:00PM	38.11	37.99	17.11	41.84	42.23					31.91	34.55	37.41	-18.00	-19.75	-2.00	-20.36	-18.85								-15.96	-19.08	-16.56	
6-Jul	9:00PM	38.12	37.95	17.09	41.84	42.26					31.92	34.56	37.35	-18.01	-19.71	-1.98	-20.36	-18.88								-15.97	-19.09	-16.50	
6-Jul	11:00PM	38.08	37.96	17.10	41.82	42.24					31.93	34.55	37.36	-17.97	-19.72	-1.99	-20.34	-18.86								-15.98	-19.08	-16.51	

DATE	Location	WEST	SOUTH	ON SIDEWALK	EAST 194	NORTH 183	within site	within site	big pit	small pit	North	East	South	GROUNDWATER ELEVATIONS															
	MW#	MW-1	MW-2	MW-3	MW-4	MW-5	MW-6	MW-7	MW-8	MW-9	MW-11	MW-12	MW-13	MW-1	MW-2	MW-3	MW-4	MW-5	MW-6	MW-7	MW-8	MW-9	MW-11	MW-12	MW-13				
	Top El (ft)	20.11	18.24	15.11	21.48	23.38	11	3.56	-7.39	-5.03	15.95	15.47	20.85	EL (ft)	EL (ft)	EL (ft)	EL (ft)	EL (ft)	EL (ft)	EL (ft)	EL (ft)	EL (ft)	EL (ft)	EL (ft)	EL (ft)	EL (ft)			
TIME	Water Level Depth (ft)	Water Level Depth (ft)	Water Level Depth (ft)	Water Level Depth (ft)	Water Level Depth (ft)	Water Level Depth (ft)	Water Level Depth (ft)	Water Level Depth (ft)	Water Level Depth (ft)	Water Level Depth (ft)	Water Level Depth (ft)	Water Level Depth (ft)	Water Level Depth (ft)																
7-Jul	1:00AM	38.09	37.94	17.11	41.80	42.25					31.95	34.51	37.31	-17.98	-19.70	-2.00	-20.32	-18.87								-16.00	-19.04	-16.46	
7-Jul	3:00AM	38.11	37.96	17.10	41.79	42.25					31.96	34.58	37.28	-18.00	-19.72	-1.99	-20.31	-18.87									-16.01	-19.11	-16.43
7-Jul	5:00AM																												
7-Jul	7:00AM	38.01	37.87	17.12	41.77	42.26	8.94	14.03	14.95	17.99	31.93	34.55	37.27	-17.90	-19.63	-2.01	-20.29	-18.88	-22.96	-21.24	-22.34	-23.02	-15.98	-19.08	-16.42				
7-Jul	9:00AM	38.02	37.86	17.11	41.76	42.28	8.95	13.97	14.96	17.94	31.91	34.57	37.23	-17.91	-19.62	-2.00	-20.28	-18.90	-22.97	-21.18	-22.35	-22.97	-15.96	-19.10	-16.38				
7-Jul	11:00AM	38.00	37.85	17.11	41.73	42.29	8.92	13.94	14.99	17.95	31.97	34.58	37.11	-17.89	-19.61	-2.00	-20.25	-18.91	-22.94	-21.15	-22.38	-22.98	-16.02	-19.11	-16.26				
7-Jul	1:00PM	38.02	37.83	17.12	41.73	42.29	8.91	13.99	14.94	17.96	31.88	34.56	37.14	-17.91	-19.59	-2.01	-20.25	-18.91	-22.93	-21.20	-22.33	-22.99	-15.93	-19.09	-16.29				
7-Jul	3:00PM	38.04	37.81	17.11	42.25	42.30	8.91	13.98	14.95	17.97	31.86	34.58	37.17	-17.93	-19.57	-2.00	-20.77	-18.92	-22.93	-21.19	-22.34	-23.00	-15.91	-19.11	-16.32				
7-Jul	5:00PM																												
7-Jul	7:00PM	38.09	37.88	17.11	41.76	42.21					31.88	34.55	37.22	-17.98	-19.64	-2.00	-20.28	-18.83								-15.93	-19.08	-16.37	
7-Jul	9:00PM	38.11	37.91	17.12	41.75	42.22					31.89	34.59	37.21	-18.00	-19.67	-2.01	-20.27	-18.84								-15.94	-19.12	-16.36	
7-Jul	11:00PM	38.13	37.93	17.08	41.76	42.27					31.88	34.62	37.23	-18.02	-19.69	-1.97	-20.28	-18.89								-15.93	-19.15	-16.38	
8-Jul	1:00AM	38.14	37.91	17.09	41.77	42.26					31.87	34.68	37.21	-18.03	-19.67	-1.98	-20.29	-18.88								-15.92	-19.21	-16.36	
8-Jul	3:00AM	38.06	37.95	17.11	41.76	42.25					31.86	34.66	37.18	-17.95	-19.71	-2.00	-20.28	-18.87								-15.91	-19.19	-16.33	
8-Jul	5:00AM																												
8-Jul	7:00AM	38.00	37.87	17.11	41.60	42.26	8.88	13.98	14.96	17.94	31.87	34.58	37.19	-17.89	-19.63	-2.00	-20.12	-18.88	-22.90	-21.19	-22.35	-22.97	-15.92	-19.11	-16.34				
8-Jul	9:00AM	38.01	37.84	17.12	41.77	42.27	8.84	13.99	14.95	17.95	31.85	34.56	37.18	-17.90	-19.60	-2.01	-20.29	-18.89	-22.86	-21.20	-22.34	-22.98	-15.90	-19.09	-16.33				
8-Jul	11:00AM	37.03	37.85	17.11	41.75	42.28	8.91	13.97	14.99	17.96	31.86	34.57	37.16	-16.92	-19.61	-2.00	-20.27	-18.90	-22.93	-21.18	-22.38	-22.99	-15.91	-19.10	-16.31				
8-Jul	1:00PM	37.05	37.87	17.11	41.76	42.27	8.93	13.98	15.01	17.95	31.86	34.55	37.25	-16.94	-19.63	-2.00	-20.28	-18.89	-22.95	-21.19	-22.40	-22.98	-15.91	-19.08	-16.40				
8-Jul	3:00PM	37.95	37.81	17.09	41.74	42.26	8.91	14.02	14.98	17.94	31.73	34.54	37.22	-17.84	-19.57	-1.98	-20.26	-18.88	-22.93	-21.23	-22.37	-22.97	-15.78	-19.07	-16.37				
8-Jul	5:00PM																												
8-Jul	7:00PM	38.00	37.86	17.12	41.75	42.21					31.86	34.59	37.13	-17.89	-19.62	-2.01	-20.27	-18.83								-15.91	-19.12	-16.28	
8-Jul	9:00PM	38.02	37.86	17.11	41.74	42.21					31.86	34.58	37.14	-17.91	-19.62	-2.00	-20.26	-18.83								-15.91	-19.11	-16.29	
8-Jul	11:00PM	38.01	37.87	17.10	41.75	42.20					31.85	34.58	37.14	-17.90	-19.63	-1.99	-20.27	-18.82								-15.90	-19.11	-16.29	

DATE	Location	WEST	SOUTH	ON SIDEWALK	EAST 194	NORTH 183	within site	within site	big pit	small pit	North	East	South	GROUNDWATER ELEVATIONS															
	MW#	MW-1	MW-2	MW-3	MW-4	MW-5	MW-6	MW-7	MW-8	MW-9	MW-11	MW-12	MW-13	MW-1	MW-2	MW-3	MW-4	MW-5	MW-6	MW-7	MW-8	MW-9	MW-11	MW-12	MW-13				
	Top El (ft)	20.11	18.24	15.11	21.48	23.38	11	3.56	-7.39	-5.03	15.95	15.47	20.85	EL (ft)	EL (ft)	EL (ft)	EL (ft)	EL (ft)	EL (ft)	EL (ft)	EL (ft)	EL (ft)	EL (ft)	EL (ft)	EL (ft)	EL (ft)			
TIME	Water Level Depth (ft)	Water Level Depth (ft)	Water Level Depth (ft)	Water Level Depth (ft)	Water Level Depth (ft)	Water Level Depth (ft)	Water Level Depth (ft)	Water Level Depth (ft)	Water Level Depth (ft)	Water Level Depth (ft)	Water Level Depth (ft)	Water Level Depth (ft)	Water Level Depth (ft)																
9-Jul	1:00AM	38.02	37.87	17.10	41.74	42.21					31.85	34.57	37.13	-17.91	-19.63	-1.99	-20.26	-18.83								-15.90	-19.10	-16.28	
9-Jul	3:00AM	38.01	37.88	17.11	41.74	42.20					31.84	34.57	37.13	-17.90	-19.64	-2.00	-20.26	-18.82									-15.89	-19.10	-16.28
9-Jul	5:00AM																												
9-Jul	7:00AM	37.95	37.85	17.11	41.70	42.20	8.90	14.19	14.75	17.75	32.05	34.55	37.23	-17.84	-19.61	-2.00	-20.22	-18.82	-22.92	-21.40	-22.14	-22.78	-16.10	-19.08	-16.38				
9-Jul	9:00AM	37.98	37.85	17.11	41.71	42.21	8.84	14.20	14.76	17.75	32.05	34.54	37.23	-17.87	-19.61	-2.00	-20.23	-18.83	-22.86	-21.41	-22.15	-22.78	-16.10	-19.07	-16.38				
9-Jul	11:00AM	37.99	37.86	17.12	41.71	42.21	8.86	14.20	14.76	17.76	32.05	34.55	37.22	-17.88	-19.62	-2.01	-20.23	-18.83	-22.88	-21.41	-22.15	-22.79	-16.10	-19.08	-16.37				
9-Jul	1:00PM	37.99	37.86	17.11	41.70	42.21	8.86	14.21	14.75	17.75	32.05	34.54	37.22	-17.88	-19.62	-2.00	-20.22	-18.83	-22.88	-21.42	-22.14	-22.78	-16.10	-19.07	-16.37				
9-Jul	3:00PM	37.99	37.86	17.12	41.71	42.22	8.86	14.21	14.75	17.75	32.05	34.54	37.22	-17.88	-19.62	-2.01	-20.23	-18.84	-22.88	-21.42	-22.14	-22.78	-16.10	-19.07	-16.37				
9-Jul	5:00PM																												
9-Jul	7:00PM	37.98	37.86	17.11	41.75	42.24					32.45	34.80	37.50	-17.87	-19.62	-2.00	-20.27	-18.86								-16.50	-19.33	-16.65	
9-Jul	9:00PM	37.99	37.86	17.12	41.76	42.26					32.43	34.80	37.50	-17.88	-19.62	-2.01	-20.28	-18.88								-16.48	-19.33	-16.65	
9-Jul	11:00PM	37.99	37.87	17.10	41.77	42.26					32.43	34.81	37.49	-17.88	-19.63	-1.99	-20.29	-18.88								-16.48	-19.34	-16.64	
10-Jul	1:00AM	37.98	37.87	17.11	41.77	42.25					32.43	34.80	37.48	-17.87	-19.63	-2.00	-20.29	-18.87								-16.48	-19.33	-16.63	
10-Jul	3:00AM	37.98	37.87	17.11	41.77	42.26					32.44	34.80	37.47	-17.87	-19.63	-2.00	-20.29	-18.88								-16.49	-19.33	-16.62	
10-Jul	5:00AM																												
10-Jul	7:00AM	38.00	37.90	17.12	41.80	42.20	8.90	14.25	14.75	17.80	32.25	34.60	37.30	-17.89	-19.66	-2.01	-20.32	-18.82	-22.92	-21.46	-22.14	-22.83	-16.30	-19.13	-16.45				
10-Jul	9:00AM	38.01	37.90	17.11	41.81	42.21	8.91	14.25	14.75	17.80	32.25	34.59	37.31	-17.90	-19.66	-2.00	-20.33	-18.83	-22.93	-21.46	-22.14	-22.83	-16.30	-19.12	-16.46				
10-Jul	11:00AM	38.01	37.91	17.12	41.81	42.20	8.90	14.26	14.76	17.81	32.26	34.60	37.31	-17.90	-19.67	-2.01	-20.33	-18.82	-22.92	-21.47	-22.15	-22.84	-16.31	-19.13	-16.46				
10-Jul	1:00PM	37.98	37.90	17.12	41.80	42.20	8.90	14.26	14.76	17.81	32.26	34.60	37.31	-17.87	-19.66	-2.01	-20.32	-18.82	-22.92	-21.47	-22.15	-22.84	-16.31	-19.13	-16.46				
10-Jul	3:00PM	37.98	37.90	17.11	41.80	42.19	8.91	14.26	14.76	17.80	32.26	34.61	37.29	-17.87	-19.66	-2.00	-20.32	-18.81	-22.93	-21.47	-22.15	-22.83	-16.31	-19.14	-16.44				
10-Jul	5:00PM																												
10-Jul	7:00PM	37.99	37.90	17.11	41.78	42.20					32.28	34.62	37.25	-17.88	-19.66	-2.00	-20.30	-18.82								-16.33	-19.15	-16.40	
10-Jul	9:00PM	37.98	37.91	17.11	41.77	42.22					32.26	34.64	37.28	-17.87	-19.67	-2.00	-20.29	-18.84								-16.31	-19.17	-16.43	
10-Jul	11:00PM	38.02	37.90	17.10	41.78	42.22					32.24	34.62	37.26	-17.91	-19.66	-1.99	-20.30	-18.84								-16.29	-19.15	-16.41	

DATE	Location	WEST	SOUTH	ON SIDEWALK	EAST 194	NORTH 183	within site	within site	big pit	small pit	North	East	South	GROUNDWATER ELEVATIONS													
	MW#	MW-1	MW-2	MW-3	MW-4	MW-5	MW-6	MW-7	MW-8	MW-9	MW-11	MW-12	MW-13	MW-1	MW-2	MW-3	MW-4	MW-5	MW-6	MW-7	MW-8	MW-9	MW-11	MW-12	MW-13		
	Top El (ft)	20.11	18.24	15.11	21.48	23.38	11	3.56	-7.39	-5.03	15.95	15.47	20.85	EL (ft)	EL (ft)	EL (ft)	EL (ft)	EL (ft)	EL (ft)	EL (ft)	EL (ft)	EL (ft)	EL (ft)	EL (ft)	EL (ft)	EL (ft)	
TIME	Water Level Depth (ft)	Water Level Depth (ft)	Water Level Depth (ft)	Water Level Depth (ft)	Water Level Depth (ft)	Water Level Depth (ft)	Water Level Depth (ft)	Water Level Depth (ft)	Water Level Depth (ft)	Water Level Depth (ft)	Water Level Depth (ft)	Water Level Depth (ft)	Water Level Depth (ft)														
11-Jul	1:00AM	38.00	37.92	17.10	41.78	42.20					32.25	34.64	37.25	-17.89	-19.68	-1.99	-20.30	-18.82							-16.30	-19.17	-16.40
11-Jul	3:00AM	38.01	37.92	17.11	41.80	42.21					32.26	34.65	37.25	-17.90	-19.68	-2.00	-20.32	-18.83							-16.31	-19.18	-16.40
11-Jul	5:00AM																										
11-Jul	7:00AM	38.03	37.94	17.11	41.81	42.21	8.99	14.21	14.81	17.81	32.28	34.67	37.22	-17.92	-19.70	-2.00	-20.33	-18.83	-23.01	-21.42	-22.20	-22.84	-16.33	-19.20	-16.37		
11-Jul	9:00AM	38.04	37.95	17.10	41.80	42.21	8.93	14.23	14.82	17.82	32.29	34.68	37.28	-17.93	-19.71	-1.99	-20.32	-18.83	-22.95	-21.44	-22.21	-22.85	-16.34	-19.21	-16.43		
11-Jul	11:00AM	38.04	37.95	17.11	41.80	42.22	8.96	14.23	14.81	17.82	32.29	34.67	37.22	-17.93	-19.71	-2.00	-20.32	-18.84	-22.98	-21.44	-22.20	-22.85	-16.34	-19.20	-16.37		
11-Jul	1:00PM	38.05	37.97	17.12	41.79	42.22	8.94	14.25	14.80	17.83	32.28	34.68	37.28	-17.94	-19.73	-2.01	-20.31	-18.84	-22.96	-21.46	-22.19	-22.86	-16.33	-19.21	-16.43		
11-Jul	3:00PM	38.05	37.97	17.12	41.79	42.22	8.92	14.24	14.81	17.81	32.30	34.70	37.20	-17.94	-19.73	-2.01	-20.31	-18.84	-22.94	-21.45	-22.20	-22.84	-16.35	-19.23	-16.35		
11-Jul	5:00PM																										
11-Jul	7:00PM	38.09	37.95	17.09	41.81	42.22					32.34	34.65	37.22	-17.98	-19.71	-1.98	-20.33	-18.84							-16.39	-19.18	-16.37
11-Jul	9:00PM	38.04	37.97	17.11	41.83	42.21					32.36	34.73	37.21	-17.93	-19.73	-2.00	-20.35	-18.83							-16.41	-19.26	-16.36
11-Jul	11:00PM	38.06	37.96	17.13	41.85	42.23					32.35	34.75	37.20	-17.95	-19.72	-2.02	-20.37	-18.85							-16.40	-19.28	-16.35
12-Jul	1:00AM	38.08	37.94	17.11	41.83	42.22					32.33	34.75	37.22	-17.97	-19.70	-2.00	-20.35	-18.84							-16.38	-19.28	-16.37
12-Jul	3:00AM	38.06	37.92	17.09	41.81	42.24					32.31	34.71	37.24	-17.95	-19.68	-1.98	-20.33	-18.86							-16.36	-19.24	-16.39
12-Jul	5:00AM																										
12-Jul	7:00AM	38.05	37.91	17.09	41.82	42.20	8.93	14.23	14.71	17.81	32.30	34.72	37.25	-17.94	-19.67	-1.98	-20.34	-18.82	-22.95	-21.44	-22.10	-22.84	-16.35	-19.25	-16.40		
12-Jul	9:00AM	38.04	37.92	17.10	41.82	42.20	8.93	14.24	14.76	17.80	32.30	34.72	37.24	-17.93	-19.68	-1.99	-20.34	-18.82	-22.95	-21.45	-22.15	-22.83	-16.35	-19.25	-16.39		
12-Jul	11:00AM	38.05	37.91	17.11	41.83	42.21	8.94	14.24	14.77	17.81	32.31	34.73	37.26	-17.94	-19.67	-2.00	-20.35	-18.83	-22.96	-21.45	-22.16	-22.84	-16.36	-19.26	-16.41		
12-Jul	1:00PM	38.06	37.92	17.12	41.84	42.22	8.95	14.25	14.78	17.82	32.32	34.74	37.25	-17.95	-19.68	-2.01	-20.36	-18.84	-22.97	-21.46	-22.17	-22.85	-16.37	-19.27	-16.40		
12-Jul	3:00PM	38.07	37.95	17.12	41.84	42.20	8.95	14.27	14.78	17.83	32.33	34.75	37.25	-17.96	-19.71	-2.01	-20.36	-18.82	-22.97	-21.48	-22.17	-22.86	-16.38	-19.28	-16.40		
12-Jul	5:00PM																										
12-Jul	7:00PM	38.02	37.93	17.10	41.80	42.25					32.30	34.71	37.20	-17.91	-19.69	-1.99	-20.32	-18.87							-16.35	-19.24	-16.35
12-Jul	9:00PM	38.04	37.93	17.10	41.78	42.23					32.28	34.70	37.18	-17.93	-19.69	-1.99	-20.30	-18.85							-16.33	-19.23	-16.33
12-Jul	11:00PM	38.02	37.92	17.11	41.78	42.23					32.27	34.68	37.18	-17.91	-19.68	-2.00	-20.30	-18.85							-16.32	-19.21	-16.33

DATE	Location	WEST	SOUTH	ON SIDEWALK	EAST 194	NORTH 183	within site	within site	big pit	small pit	North	East	South	GROUNDWATER ELEVATIONS															
	MW#	MW-1	MW-2	MW-3	MW-4	MW-5	MW-6	MW-7	MW-8	MW-9	MW-11	MW-12	MW-13	MW-1	MW-2	MW-3	MW-4	MW-5	MW-6	MW-7	MW-8	MW-9	MW-11	MW-12	MW-13				
	Top El (ft)	20.11	18.24	15.11	21.48	23.38	11	3.56	-7.39	-5.03	15.95	15.47	20.85																
TIME	Water Level Depth (ft)	Water Level Depth (ft)	Water Level Depth (ft)	Water Level Depth (ft)	Water Level Depth (ft)	Water Level Depth (ft)	Water Level Depth (ft)	Water Level Depth (ft)	Water Level Depth (ft)	Water Level Depth (ft)	Water Level Depth (ft)	Water Level Depth (ft)	Water Level Depth (ft)	EL (ft)	EL (ft)	EL (ft)	EL (ft)	EL (ft)	EL (ft)	EL (ft)	EL (ft)	EL (ft)	EL (ft)	EL (ft)	EL (ft)				
13-Jul	1:00AM	38.02	37.90	17.11	41.79	42.24					32.30	34.69	37.18	-17.91	-19.66	-2.00	-20.31	-18.86								-16.35	-19.22	-16.33	
13-Jul	3:00AM	38.03	37.91	17.11	41.79	42.24					32.30	34.69	37.21	-17.92	-19.67	-2.00	-20.31	-18.86									-16.35	-19.22	-16.36
13-Jul	5:00AM																												
13-Jul	7:00AM	38.01	37.80	17.12	41.70	42.20	8.75	14.15	14.70	17.80	32.25	34.55	37.30	-17.90	-19.56	-2.01	-20.22	-18.82	-22.77	-21.36	-22.09	-22.83	-16.30	-19.08	-16.45				
13-Jul	9:00AM	38.00	37.81	17.12	41.70	42.21	8.75	14.16	14.71	17.81	32.25	34.55	37.30	-17.89	-19.57	-2.01	-20.22	-18.83	-22.77	-21.37	-22.10	-22.84	-16.30	-19.08	-16.45				
13-Jul	11:00AM	38.01	37.80	17.12	41.71	42.21	8.75	14.17	14.71	17.81	32.25	34.55	37.31	-17.90	-19.56	-2.01	-20.23	-18.83	-22.77	-21.38	-22.10	-22.84	-16.30	-19.08	-16.46				
13-Jul	1:00PM	38.02	37.81	17.11	41.71	42.21	8.75	14.16	14.71	17.80	32.26	34.56	37.31	-17.91	-19.57	-2.00	-20.23	-18.83	-22.77	-21.37	-22.10	-22.83	-16.31	-19.09	-16.46				
13-Jul	3:00PM	38.01	37.80	17.11	41.71	42.21	8.76	14.17	14.72	17.81	32.26	34.56	37.30	-17.90	-19.56	-2.00	-20.23	-18.83	-22.78	-21.38	-22.11	-22.84	-16.31	-19.09	-16.45				
13-Jul	5:00PM																												
13-Jul	7:00PM	37.94	37.70	17.10	41.60	42.19					32.20	34.45	37.22	-17.83	-19.46	-1.99	-20.12	-18.81								-16.25	-18.98	-16.37	
13-Jul	9:00PM	37.94	37.71	17.10	41.60	42.19					32.20	34.47	37.23	-17.83	-19.47	-1.99	-20.12	-18.81								-16.25	-19.00	-16.38	
13-Jul	11:00PM	37.95	37.71	17.10	41.60	42.20					32.23	34.47	37.23	-17.84	-19.47	-1.99	-20.12	-18.82								-16.28	-19.00	-16.38	
14-Jul	1:00AM	37.95	37.72	17.11	41.64	42.20					32.23	34.49	37.25	-17.84	-19.48	-2.00	-20.16	-18.82								-16.28	-19.02	-16.40	
14-Jul	3:00AM	37.96	37.73	17.11	41.64	42.20					32.24	34.49	37.25	-17.85	-19.49	-2.00	-20.16	-18.82								-16.29	-19.02	-16.40	
14-Jul	5:00AM																												
14-Jul	7:00AM	37.00	37.70	17.11	41.60	42.21	12.55	12.10	14.55	16.65	32.30	34.40	37.20	-16.89	-19.46	-2.00	-20.12	-18.83	-22.21	-20.28	-21.94	-22.55	-16.35	-18.93	-16.35				
14-Jul	9:00AM	37.91	37.70	17.10	41.61	42.21	12.54	12.11	14.55	16.65	32.31	34.41	37.21	-17.80	-19.46	-1.99	-20.13	-18.83	-22.20	-20.29	-21.94	-22.55	-16.36	-18.94	-16.36				
14-Jul	11:00AM	37.92	37.71	17.11	41.61	42.21	12.55	12.11	14.56	16.65	32.31	34.41	37.21	-17.81	-19.47	-2.00	-20.13	-18.83	-22.21	-20.29	-21.95	-22.55	-16.36	-18.94	-16.36				
14-Jul	1:00PM	37.92	37.72	17.11	41.62	42.20	12.55	12.10	14.56	16.66	32.31	34.41	37.20	-17.81	-19.48	-2.00	-20.14	-18.82	-22.21	-20.28	-21.95	-22.56	-16.36	-18.94	-16.35				
14-Jul	3:00PM	37.91	37.72	17.11	41.62	42.21	12.56	12.11	14.56	16.66	32.31	34.41	37.21	-17.80	-19.48	-2.00	-20.14	-18.83	-22.22	-20.29	-21.95	-22.56	-16.36	-18.94	-16.36				
14-Jul	5:00PM																												
14-Jul	7:00PM	37.80	37.60	17.12	41.50	42.16					32.36	34.54	37.11	-17.69	-19.36	-2.01	-20.02	-18.78								-16.41	-19.07	-16.26	
14-Jul	9:00PM	37.81	37.60	17.12	41.51	42.17					32.36	34.55	37.14	-17.70	-19.36	-2.01	-20.03	-18.79								-16.41	-19.08	-16.29	
14-Jul	11:00PM	37.80	37.61	17.12	41.51	42.17					32.36	34.55	37.13	-17.69	-19.37	-2.01	-20.03	-18.79								-16.41	-19.08	-16.28	

DATE	Location	WEST	SOUTH	ON SIDEWALK	EAST 194	NORTH 183	within site	within site	big pit	small pit	North	East	South	GROUNDWATER ELEVATIONS													
	MW#	MW-1	MW-2	MW-3	MW-4	MW-5	MW-6	MW-7	MW-8	MW-9	MW-11	MW-12	MW-13	MW-1	MW-2	MW-3	MW-4	MW-5	MW-6	MW-7	MW-8	MW-9	MW-11	MW-12	MW-13		
	Top El (ft)	20.11	18.24	15.11	21.48	23.38	11	3.56	-7.39	-5.03	15.95	15.47	20.85	EL (ft)	EL (ft)	EL (ft)	EL (ft)	EL (ft)	EL (ft)	EL (ft)	EL (ft)	EL (ft)	EL (ft)	EL (ft)	EL (ft)	EL (ft)	
TIME	Water Level Depth (ft)	Water Level Depth (ft)	Water Level Depth (ft)	Water Level Depth (ft)	Water Level Depth (ft)	Water Level Depth (ft)	Water Level Depth (ft)	Water Level Depth (ft)	Water Level Depth (ft)	Water Level Depth (ft)	Water Level Depth (ft)	Water Level Depth (ft)	Water Level Depth (ft)														
15-Jul	1:00AM	37.82	37.60	17.11	41.52	42.18					32.37	34.56	37.12	-17.71	-19.36	-2.00	-20.04	-18.80							-16.42	-19.09	-16.27
15-Jul	3:00AM	37.81	37.61	17.11	41.52	42.18					32.37	34.57	37.11	-17.70	-19.37	-2.00	-20.04	-18.80							-16.42	-19.10	-16.26
15-Jul	5:00AM																										
15-Jul	7:00AM	37.80	37.60	17.12	41.55	42.10	12.50	11.98	14.40	16.55	32.30	34.30	37.10	-17.69	-19.36	-2.01	-20.07	-18.72	-22.16	-20.16	-21.79	-22.45	-16.35	-18.83	-16.25		
15-Jul	9:00AM	37.82	37.61	17.12	41.56	42.11	12.51	11.98	14.41	16.56	32.31	34.32	37.11	-17.71	-19.37	-2.01	-20.08	-18.73	-22.17	-20.16	-21.80	-22.46	-16.36	-18.85	-16.26		
15-Jul	11:00AM	37.81	37.60	17.11	41.56	42.11	12.51	11.98	14.42	16.56	32.31	34.32	37.11	-17.70	-19.36	-2.00	-20.08	-18.73	-22.17	-20.16	-21.81	-22.46	-16.36	-18.85	-16.26		
15-Jul	1:00PM	37.82	37.65	17.10	41.55	42.12	12.51	11.98	14.42	16.56	32.31	34.32	37.11	-17.71	-19.41	-1.99	-20.07	-18.74	-22.17	-20.16	-21.81	-22.46	-16.36	-18.85	-16.26		
15-Jul	3:00PM	37.81	37.63	17.11	41.54	42.12	12.50	11.99	14.41	16.55	32.30	34.31	37.12	-17.70	-19.39	-2.00	-20.06	-18.74	-22.16	-20.17	-21.80	-22.45	-16.35	-18.84	-16.27		
15-Jul	5:00PM																										
15-Jul	7:00PM	37.80	37.50	17.11	41.60	42.15					32.41	34.38	37.16	-17.69	-19.26	-2.00	-20.12	-18.77							-16.46	-18.91	-16.31
15-Jul	9:00PM	37.82	37.52	17.12	41.62	42.17					32.41	34.38	37.18	-17.71	-19.28	-2.01	-20.14	-18.79							-16.46	-18.91	-16.33
15-Jul	11:00PM	37.82	37.54	17.16	41.61	42.14					32.42	34.30	37.18	-17.71	-19.30	-2.05	-20.13	-18.76							-16.47	-18.83	-16.33
16-Jul	1:00AM	37.82	37.54	17.16	41.63	42.12					32.42	34.40	37.20	-17.71	-19.30	-2.05	-20.15	-18.74							-16.47	-18.93	-16.35
16-Jul	3:00AM	37.83	37.54	17.10	41.65	42.18					32.43	34.42	37.20	-17.72	-19.30	-1.99	-20.17	-18.80							-16.48	-18.95	-16.35
16-Jul	5:00AM																										
16-Jul	7:00AM	37.80	37.62	17.12	41.45	42.10	12.45	11.90	14.45	16.60	32.60	34.30	37.10	-17.69	-19.38	-2.01	-19.97	-18.72	-22.11	-20.08	-21.84	-22.50	-16.65	-18.83	-16.25		
16-Jul	9:00AM	37.81	37.61	17.11	41.44	42.11	12.44	11.91	14.44	16.61	32.60	34.30	37.11	-17.70	-19.37	-2.00	-19.96	-18.73	-22.10	-20.09	-21.83	-22.51	-16.65	-18.83	-16.26		
16-Jul	11:00AM	37.81	37.61	17.10	41.44	42.12	12.44	11.91	14.45	16.61	32.61	34.30	37.11	-17.70	-19.37	-1.99	-19.96	-18.74	-22.10	-19.12	-21.84	-21.64	-16.66	-18.83	-16.26		
16-Jul	1:00PM	37.82	37.61	17.11	41.44	42.12	12.44	11.90	14.45	16.61	32.61	34.30	37.12	-17.71	-19.37	-2.00	-19.96	-18.74	-22.10	-19.11	-21.84	-21.64	-16.66	-18.83	-16.27		
16-Jul	3:00PM	37.81	37.62	17.11	41.44	42.13	12.44	11.90	14.46	16.60	32.60	34.30	37.12	-17.70	-19.38	-2.00	-19.96	-18.75	-22.10	-19.11	-21.85	-21.63	-16.65	-18.83	-16.27		
16-Jul	5:00PM																										
16-Jul	7:00PM	37.78	37.58	17.09	41.43	42.08					32.43	34.44	37.15	-17.67	-19.34	-1.98	-19.95	-18.70							-16.48	-18.97	-16.30
16-Jul	9:00PM	37.78	37.56	17.10	41.43	42.10					32.44	34.46	37.17	-17.67	-19.32	-1.99	-19.95	-18.72							-16.49	-18.99	-16.32
16-Jul	11:00PM	37.77	37.55	17.11	41.44	42.12					32.45	34.46	37.15	-17.66	-19.31	-2.00	-19.96	-18.74							-16.50	-18.99	-16.30

DATE	Location	WEST	SOUTH	ON SIDEWALK	EAST 194	NORTH 183	within site	within site	big pit	small pit	North	East	South	GROUNDWATER ELEVATIONS															
	MW#	MW-1	MW-2	MW-3	MW-4	MW-5	MW-6	MW-7	MW-8	MW-9	MW-11	MW-12	MW-13	MW-1	MW-2	MW-3	MW-4	MW-5	MW-6	MW-7	MW-8	MW-9	MW-11	MW-12	MW-13				
	Top El (ft)	20.11	18.24	15.11	21.48	23.38	11	3.56	-7.39	-5.03	15.95	15.47	20.85	EL (ft)	EL (ft)	EL (ft)	EL (ft)	EL (ft)	EL (ft)	EL (ft)	EL (ft)	EL (ft)	EL (ft)	EL (ft)	EL (ft)	EL (ft)			
TIME	Water Level Depth (ft)	Water Level Depth (ft)	Water Level Depth (ft)	Water Level Depth (ft)	Water Level Depth (ft)	Water Level Depth (ft)	Water Level Depth (ft)	Water Level Depth (ft)	Water Level Depth (ft)	Water Level Depth (ft)	Water Level Depth (ft)	Water Level Depth (ft)	Water Level Depth (ft)																
17-Jul	1:00AM	37.76	37.55	17.11	41.43	42.11					32.46	34.45	37.20	-17.65	-19.31	-2.00	-19.95	-18.73								-16.51	-18.98	-16.35	
17-Jul	3:00AM	37.76	37.50	17.11	41.43	42.12					32.45	34.46	37.20	-17.65	-19.26	-2.00	-19.95	-18.74									-16.50	-18.99	-16.35
17-Jul	5:00AM																												
17-Jul	7:00AM	37.80	37.50	17.12	41.45	42.10	12.05	12.01	14.45	16.58	32.20	34.25	37.10	-17.69	-19.26	-2.01	-19.97	-18.72	-21.71	-20.19	-21.84	-22.48	-16.25	-18.78	-16.25				
17-Jul	9:00AM	37.81	37.51	17.11	41.44	42.10	12.05	12.01	14.46	16.58	32.21	34.26	37.10	-17.70	-19.27	-2.00	-19.96	-18.72	-21.71	-20.19	-21.85	-22.48	-16.26	-18.79	-16.25				
17-Jul	11:00AM	37.80	37.50	17.10	41.45	42.11	12.06	12.02	14.46	16.59	32.21	34.26	37.11	-17.69	-19.26	-1.99	-19.97	-18.73	-21.72	-20.20	-21.85	-22.49	-16.26	-18.79	-16.26				
17-Jul	1:00PM	37.80	37.51	17.11	41.44	42.11	12.06	12.02	14.46	16.58	32.22	34.26	37.11	-17.69	-19.27	-2.00	-19.96	-18.73	-21.72	-20.20	-21.85	-22.48	-16.27	-18.79	-16.26				
17-Jul	3:00PM	37.81	37.52	17.11	41.45	42.11	12.07	12.02	14.45	16.58	32.22	34.26	37.11	-17.70	-19.28	-2.00	-19.97	-18.73	-21.73	-20.20	-21.84	-22.48	-16.27	-18.79	-16.26				
17-Jul	5:00PM																												
17-Jul	7:00PM	37.81	37.53	17.07	41.44	42.11					31.81	34.26	36.94	-17.70	-19.29	-1.96	-19.96	-18.73									-15.86	-18.79	-16.09
17-Jul	9:00PM	37.83	37.51	17.09	41.45	42.10					31.83	34.25	36.96	-17.72	-19.27	-1.98	-19.97	-18.72									-15.88	-18.78	-16.11
17-Jul	11:00PM	37.82	37.51	17.11	41.43	42.08					31.82	34.27	36.94	-17.71	-19.27	-2.00	-19.95	-18.70									-15.87	-18.80	-16.09
18-Jul	1:00AM	37.83	37.53	17.09	41.44	42.06					31.81	34.25	36.95	-17.72	-19.29	-1.98	-19.96	-18.68									-15.86	-18.78	-16.10
18-Jul	3:00AM	37.81	37.52	17.10	41.42	42.05					31.81	34.32	36.94	-17.70	-19.28	-1.99	-19.94	-18.67									-15.86	-18.85	-16.09
18-Jul	5:00AM																												
18-Jul	7:00AM	37.98	37.52	17.04	41.42	42.08	11.41	11.64	14.52	16.57	31.81	34.32	36.92	-17.87	-19.28	-1.93	-19.94	-18.70	-21.07	-19.82	-21.91	-22.47	-15.86	-18.85	-16.07				
18-Jul	9:00AM	37.81	37.54	17.06	41.44	42.10	11.40	11.57	14.54	16.55	31.83	34.31	36.94	-17.70	-19.30	-1.95	-19.96	-18.72	-21.06	-19.75	-21.93	-22.45	-15.88	-18.84	-16.09				
18-Jul	11:00AM	37.82	37.55	17.11	41.44	42.11	11.39	11.50	14.51	16.54	31.82	34.30	36.95	-17.71	-19.31	-2.00	-19.96	-18.73	-21.05	-18.71	-21.90	-22.44	-15.87	-18.83	-16.10				
18-Jul	1:00PM	37.82	37.55	17.10	41.43	42.10	11.30	11.46	14.48	16.56	31.83	34.30	36.96	-17.71	-19.31	-1.99	-19.95	-18.72	-20.96	-18.67	-21.87	-22.46	-15.88	-18.83	-16.11				
18-Jul	3:00PM	37.83	37.56	17.12	41.43	42.10	11.24	11.41	14.49	16.57	31.80	34.29	36.97	-17.72	-19.32	-2.01	-19.95	-18.72	-20.90	-18.62	-21.88	-22.47	-15.85	-18.82	-16.12				
18-Jul	5:00PM																												
18-Jul	7:00PM	37.85	37.59	17.12	41.40	42.14					31.77	34.27	36.96	-17.74	-19.35	-2.01	-19.92	-18.76									-15.82	-18.80	-16.11
18-Jul	9:00PM	37.86	37.60	17.11	41.39	42.15					31.78	34.27	36.96	-17.75	-19.36	-2.00	-19.91	-18.77									-15.83	-18.80	-16.11
18-Jul	11:00PM	37.87	37.61	17.10	41.38	42.13					31.77	34.26	36.98	-17.76	-19.37	-1.99	-19.90	-18.75									-15.82	-18.79	-16.13

DATE	Location	WEST	SOUTH	ON SIDEWALK	EAST 194	NORTH 183	within site	within site	big pit	small pit	North	East	South	GROUNDWATER ELEVATIONS															
	MW#	MW-1	MW-2	MW-3	MW-4	MW-5	MW-6	MW-7	MW-8	MW-9	MW-11	MW-12	MW-13	MW-1	MW-2	MW-3	MW-4	MW-5	MW-6	MW-7	MW-8	MW-9	MW-11	MW-12	MW-13				
	Top El (ft)	20.11	18.24	15.11	21.48	23.38	11	3.56	-7.39	-5.03	15.95	15.47	20.85	EL (ft)	EL (ft)	EL (ft)	EL (ft)	EL (ft)	EL (ft)	EL (ft)	EL (ft)	EL (ft)	EL (ft)	EL (ft)	EL (ft)	EL (ft)			
TIME	Water Level Depth (ft)	Water Level Depth (ft)	Water Level Depth (ft)	Water Level Depth (ft)	Water Level Depth (ft)	Water Level Depth (ft)	Water Level Depth (ft)	Water Level Depth (ft)	Water Level Depth (ft)	Water Level Depth (ft)	Water Level Depth (ft)	Water Level Depth (ft)	Water Level Depth (ft)																
19-Jul	1:00AM	37.87	37.61	17.10	41.38	42.11					31.78	34.26	36.93	-17.76	-19.37	-1.99	-19.90	-18.73								-15.83	-18.79	-16.08	
19-Jul	3:00AM	37.88	37.62	17.11	41.37	42.11					31.80	34.25	36.91	-17.77	-19.38	-2.00	-19.89	-18.73									-15.85	-18.78	-16.06
19-Jul	5:00AM																												
19-Jul	7:00AM	37.84	37.58	17.12	41.48	42.21	10.54	10.42	14.54	16.56	32.20	34.25	37.13	-17.73	-19.34	-2.01	-20.00	-18.83	-20.20	-18.60	-21.93	-22.46	-16.25	-18.78	-16.28				
19-Jul	9:00AM	37.82	37.58	17.11	41.46	42.22	10.46	10.43	14.53	16.56	32.22	34.26	37.14	-17.71	-19.34	-2.00	-19.98	-18.84	-20.12	-18.61	-21.92	-22.46	-16.27	-18.79	-16.29				
19-Jul	11:00AM	37.85	37.54	17.12	41.45	42.22	10.42	10.44	14.55	16.58	32.22	34.26	37.15	-17.74	-19.30	-2.01	-19.97	-18.84	-20.08	-18.62	-21.94	-22.48	-16.27	-18.79	-16.30				
19-Jul	1:00PM	37.83	37.54	17.11	41.45	42.20	10.36	10.43	14.56	16.59	32.23	34.25	37.16	-17.72	-19.30	-2.00	-19.97	-18.82	-20.02	-18.61	-21.95	-22.49	-16.28	-18.78	-16.31				
19-Jul	3:00PM	37.84	37.56	17.12	41.47	42.22	10.34	10.45	14.56	16.59	32.25	34.26	37.15	-17.73	-19.32	-2.01	-19.99	-18.84	-20.00	-18.63	-21.95	-22.49	-16.30	-18.79	-16.30				
19-Jul	5:00PM																												
19-Jul	7:00PM	37.83	37.54	17.11	41.45	42.07					32.22	34.24	37.13	-17.72	-19.30	-2.00	-19.97	-18.69								-16.27	-18.77	-16.28	
19-Jul	9:00PM	37.85	37.54	17.11	41.45	42.05					32.22	34.23	37.12	-17.74	-19.30	-2.00	-19.97	-18.67								-16.27	-18.76	-16.27	
19-Jul	11:00PM	37.85	37.53	17.10	41.45	42.05					32.22	34.23	37.12	-17.74	-19.29	-1.99	-19.97	-18.67								-16.27	-18.76	-16.27	
20-Jul	1:00AM	37.83	37.53	17.11	41.46	42.00					32.20	34.20	37.10	-17.72	-19.29	-2.00	-19.98	-18.62								-16.25	-18.73	-16.25	
20-Jul	3:00AM	37.83	37.53	17.10	41.40	42.00					32.20	34.20	37.10	-17.72	-19.29	-1.99	-19.92	-18.62								-16.25	-18.73	-16.25	
20-Jul	5:00AM																												
20-Jul	7:00AM	37.80	37.50	17.11	41.40	42.03	12.40	11.95	14.45	15.60	32.20	34.22	37.01	-17.69	-19.26	-2.00	-19.92	-18.65	-22.06	-20.13	-21.84	-21.50	-16.25	-18.75	-16.16				
20-Jul	9:00AM	37.81	37.51	17.11	41.40	42.03	12.41	11.97	14.46	15.61	32.24	34.22	37.02	-17.70	-19.27	-2.00	-19.92	-18.65	-22.07	-20.15	-21.85	-21.51	-16.29	-18.75	-16.17				
20-Jul	11:00AM	37.80	37.53	17.10	41.42	42.03	12.51	11.96	14.45	15.60	32.21	34.23	37.01	-17.69	-19.29	-1.99	-19.94	-18.65	-22.17	-19.17	-21.84	-21.50	-16.26	-18.76	-16.16				
20-Jul	1:00PM	37.81	37.55	17.11	41.41	42.04	12.60	11.95	14.46	15.61	32.23	34.22	37.02	-17.70	-19.31	-2.00	-19.93	-18.66	-22.26	-19.16	-21.85	-21.51	-16.28	-18.75	-16.17				
20-Jul	3:00PM	37.81	37.54	17.11	41.43	42.03	12.60	11.97	14.46	15.62	32.23	34.22	37.03	-17.70	-19.30	-2.00	-19.95	-18.65	-22.26	-19.18	-21.85	-21.52	-16.28	-18.75	-16.18				
20-Jul	5:00PM																												
20-Jul	7:00PM	37.82	37.54	17.10	41.47	42.04				15.61	32.22	34.22	37.04	-17.71	-19.30	-1.99	-19.99	-18.66								-16.27	-18.75	-16.19	
20-Jul	9:00PM	37.83	37.55	17.11	41.49	42.04				15.63	32.23	34.23	37.05	-17.72	-19.31	-2.00	-20.01	-18.66								-16.28	-18.76	-16.20	
20-Jul	11:00PM	37.80	37.55	17.12	41.50	42.06				15.64	32.23	34.24	37.06	-17.69	-19.31	-2.01	-20.02	-18.68								-16.28	-18.77	-16.21	

DATE	Location	WEST	SOUTH	ON SIDEWALK	EAST 194	NORTH 183	within site	within site	big pit	small pit	North	East	South	GROUNDWATER ELEVATIONS															
	MW#	MW-1	MW-2	MW-3	MW-4	MW-5	MW-6	MW-7	MW-8	MW-9	MW-11	MW-12	MW-13	MW-1	MW-2	MW-3	MW-4	MW-5	MW-6	MW-7	MW-8	MW-9	MW-11	MW-12	MW-13				
	Top El (ft)	20.11	18.24	15.11	21.48	23.38	11	3.56	-7.39	-5.03	15.95	15.47	20.85	EL (ft)	EL (ft)	EL (ft)	EL (ft)	EL (ft)	EL (ft)	EL (ft)	EL (ft)	EL (ft)	EL (ft)	EL (ft)	EL (ft)	EL (ft)			
TIME	Water Level Depth (ft)	Water Level Depth (ft)	Water Level Depth (ft)	Water Level Depth (ft)	Water Level Depth (ft)	Water Level Depth (ft)	Water Level Depth (ft)	Water Level Depth (ft)	Water Level Depth (ft)	Water Level Depth (ft)	Water Level Depth (ft)	Water Level Depth (ft)	Water Level Depth (ft)																
21-Jul	1:00AM	37.86	37.55	17.11	41.53	42.07				15.65	32.25	34.24	37.06	-17.75	-19.31	-2.00	-20.05	-18.69								-16.30	-18.77	-16.21	
21-Jul	3:00AM	37.86	37.54	17.11	41.55	42.07				15.64	32.26	34.24	37.08	-17.75	-19.30	-2.00	-20.07	-18.69									-16.31	-18.77	-16.23
21-Jul	5:00AM																												
21-Jul	7:00AM	37.80	37.60	17.11	41.30	42.05	12.50	11.93	14.95	15.85	32.30	34.30	37.10	-17.69	-19.36	-2.00	-19.82	-18.67	-22.16	-20.11	-22.34	-21.75	-16.35	-18.83	-16.25				
21-Jul	9:00AM	37.78	37.59	17.11	41.28	42.04	12.47	11.92	14.94	15.82	32.30	34.31	37.11	-17.67	-19.35	-2.00	-19.80	-18.66	-22.13	-20.10	-22.33	-21.72	-16.35	-18.84	-16.26				
21-Jul	11:00AM	37.78	37.58	17.10	41.28	42.05	12.49	11.92	14.94	15.73	32.31	34.30	37.11	-17.67	-19.34	-1.99	-19.80	-18.67	-22.15	-20.10	-22.33	-21.63	-16.36	-18.83	-16.26				
21-Jul	1:00PM	37.79	37.59	17.11	41.29	42.06	12.48	11.93	14.95	15.69	32.31	34.30	37.10	-17.68	-19.35	-2.00	-19.81	-18.68	-22.14	-20.11	-22.34	-21.59	-16.36	-18.83	-16.25				
21-Jul	3:00PM	37.78	37.59	17.11	41.29	42.05	12.49	11.93	14.96	15.65	32.31	34.31	37.10	-17.67	-19.35	-2.00	-19.81	-18.67	-22.15	-20.11	-22.35	-21.55	-16.36	-18.84	-16.25				
21-Jul	5:00PM																												
21-Jul	7:00PM	37.76	37.57	17.10	41.25	42.00					32.25	34.26	37.00	-17.65	-19.33	-1.99	-19.77	-18.62								-16.30	-18.79	-16.15	
21-Jul	9:00PM	37.76	37.57	17.10	41.25	42.00					32.27	34.27	37.04	-17.65	-19.33	-1.99	-19.77	-18.62								-16.32	-18.80	-16.19	
21-Jul	11:00PM	37.78	37.59	17.11	41.27	42.01					32.27	34.28	37.04	-17.67	-19.35	-2.00	-19.79	-18.63								-16.32	-18.81	-16.19	
22-Jul	1:00AM	37.78	37.61	17.10	41.27	42.01					32.29	34.28	37.06	-17.67	-19.37	-1.99	-19.79	-18.63								-16.34	-18.81	-16.21	
22-Jul	3:00AM	37.76	37.60	17.10	41.26	42.00					32.29	34.28	37.06	-17.65	-19.36	-1.99	-19.78	-18.62								-16.34	-18.81	-16.21	
22-Jul	5:00AM																												
22-Jul	7:00AM	37.45	37.20	17.11	41.02	41.75	11.90	11.55	14.20	15.80	32.20	34.01	36.80	-17.34	-18.96	-2.00	-19.54	-18.37	-21.56	-19.73	-21.59	-21.70	-16.25	-18.54	-15.95				
22-Jul	9:00AM	37.46	37.21	17.13	41.01	41.75	11.91	11.57	14.22	15.81	32.21	34.02	36.81	-17.35	-18.97	-2.02	-19.53	-18.37	-21.57	-19.75	-21.61	-21.71	-16.26	-18.55	-15.96				
22-Jul	11:00AM	37.47	37.22	17.13	41.05	41.76	11.92	11.58	14.21	15.82	32.21	34.02	36.81	-17.36	-18.98	-2.02	-19.57	-18.38	-21.58	-18.79	-21.60	-21.72	-16.26	-18.55	-15.96				
22-Jul	1:00PM	37.46	37.22	17.11	41.02	41.76	11.93	11.58	14.22	15.82	32.21	34.02	36.82	-17.35	-18.98	-2.00	-19.54	-18.38	-21.59	-18.79	-21.61	-21.72	-16.26	-18.55	-15.97				
22-Jul	3:00PM	37.46	37.22	17.11	41.04	41.77	11.92	11.59	14.21	15.83	32.21	34.05	36.82	-17.35	-18.98	-2.00	-19.56	-18.39	-21.58	-18.80	-21.60	-21.73	-16.26	-18.58	-15.97				
22-Jul	5:00PM																												
22-Jul	7:00PM	37.42	37.17	17.12	41.01	41.68					32.13	34.20	36.95	-17.31	-18.93	-2.01	-19.53	-18.30								-16.18	-18.73	-16.10	
22-Jul	9:00PM	37.43	37.17	17.12	41.02	41.67					32.15	34.20	36.96	-17.32	-18.93	-2.01	-19.54	-18.29								-16.20	-18.73	-16.11	
22-Jul	11:00PM	37.41	37.14	17.11	41.03	41.68					32.16	34.18	36.96	-17.30	-18.90	-2.00	-19.55	-18.30								-16.21	-18.71	-16.11	

DATE	Location	WEST	SOUTH	ON SIDEWALK	EAST 194	NORTH 183	within site	within site	big pit	small pit	North	East	South	GROUNDWATER ELEVATIONS															
	MW#	MW-1	MW-2	MW-3	MW-4	MW-5	MW-6	MW-7	MW-8	MW-9	MW-11	MW-12	MW-13	MW-1	MW-2	MW-3	MW-4	MW-5	MW-6	MW-7	MW-8	MW-9	MW-11	MW-12	MW-13				
	Top El (ft)	20.11	18.24	15.11	21.48	23.38	11	3.56	-7.39	-5.03	15.95	15.47	20.85	EL (ft)	EL (ft)	EL (ft)	EL (ft)	EL (ft)	EL (ft)	EL (ft)	EL (ft)	EL (ft)	EL (ft)	EL (ft)	EL (ft)	EL (ft)			
TIME	Water Level Depth (ft)	Water Level Depth (ft)	Water Level Depth (ft)	Water Level Depth (ft)	Water Level Depth (ft)	Water Level Depth (ft)	Water Level Depth (ft)	Water Level Depth (ft)	Water Level Depth (ft)	Water Level Depth (ft)	Water Level Depth (ft)	Water Level Depth (ft)	Water Level Depth (ft)																
23-Jul	1:00AM	37.41	37.15	17.12	41.04	41.68					32.17	34.19	36.98	-17.30	-18.91	-2.01	-19.56	-18.30								-16.22	-18.72	-16.13	
23-Jul	3:00AM	37.41	37.16	17.11	41.03	41.67					32.17	34.19	36.97	-17.30	-18.92	-2.00	-19.55	-18.29									-16.22	-18.72	-16.12
23-Jul	5:00AM																												
23-Jul	7:00AM	37.40	37.10	17.11	41.01	41.85	11.83	11.80	14.02	15.90	31.65	34.09	36.80	-17.29	-18.86	-2.00	-19.53	-18.47	-21.49	-19.98	-21.41	-21.80	-15.70	-18.62	-15.95				
23-Jul	9:00AM	37.42	37.11	17.10	41.02	41.85	11.85	11.81	14.03	15.90	31.65	34.02	36.81	-17.31	-18.87	-1.99	-19.54	-18.47	-21.51	-19.99	-21.42	-21.80	-15.70	-18.55	-15.96				
23-Jul	11:00AM	37.12	37.11	17.11	41.02	41.84	11.84	11.81	14.02	15.91	31.66	34.02	36.80	-17.01	-18.87	-2.00	-19.54	-18.46	-21.50	-19.99	-21.41	-21.81	-15.71	-18.55	-15.95				
23-Jul	1:00PM	37.40	37.11	17.11	41.03	41.86	11.80	11.74	14.03	15.88	31.64	34.01	36.80	-17.29	-18.87	-2.00	-19.55	-18.48	-21.46	-19.92	-21.42	-21.78	-15.69	-18.54	-15.95				
23-Jul	3:00PM	37.40	37.10	17.11	41.02	41.84	11.72	11.63	14.00	15.84	31.63	34.00	36.79	-17.29	-18.86	-2.00	-19.54	-18.46	-21.38	-19.81	-21.39	-21.74	-15.68	-18.53	-15.94				
23-Jul	5:00PM																												
23-Jul	7:00PM	37.35	37.02	17.12	40.88	41.80					31.66	34.05	36.87	-17.24	-18.78	-2.01	-19.40	-18.42								-15.71	-18.58	-16.02	
23-Jul	9:00PM	37.35	37.03	17.12	40.89	41.82					31.65	34.04	36.88	-17.24	-18.79	-2.01	-19.41	-18.44								-15.70	-18.57	-16.03	
23-Jul	11:00PM	37.36	37.03	17.10	40.90	41.82					31.65	34.02	36.88	-17.25	-18.79	-1.99	-19.42	-18.44								-15.70	-18.55	-16.03	
24-Jul	1:00AM	37.36	37.02	17.10	40.91	41.83					31.66	34.02	36.90	-17.25	-18.78	-1.99	-19.43	-18.45								-15.71	-18.55	-16.05	
24-Jul	3:00AM	37.36	37.02	17.11	40.91	41.84					31.66	34.03	36.90	-17.25	-18.78	-2.00	-19.43	-18.46								-15.71	-18.56	-16.05	
24-Jul	5:00AM																												
24-Jul	7:00AM	37.35	37.01	17.10	40.94	41.84	11.80	11.61	14.01	15.88	31.86	34.04	36.92	-17.24	-18.77	-1.99	-19.46	-18.46	-21.46	-19.79	-21.40	-21.78	-15.91	-18.57	-16.07				
24-Jul	9:00AM	37.36	37.03	17.11	40.95	41.83	11.81	11.60	14.01	15.87	31.87	33.90	36.90	-17.25	-18.79	-2.00	-19.47	-18.45	-21.47	-19.78	-21.40	-21.77	-15.92	-18.43	-16.05				
24-Jul	11:00AM	37.37	37.02	17.12	40.93	41.77	11.81	11.59	13.98	15.85	31.90	33.90	36.88	-17.26	-18.78	-2.01	-19.45	-18.39	-21.47	-19.77	-21.37	-21.75	-15.95	-18.43	-16.03				
24-Jul	1:00PM	37.39	37.01	17.11	40.93	41.73	11.81	11.57	13.95	15.83	31.99	33.92	36.83	-17.28	-18.77	-2.00	-19.45	-18.35	-21.47	-19.75	-21.34	-21.73	-16.04	-18.45	-15.98				
24-Jul	3:00PM	37.40	37.01	17.11	40.92	41.70	11.80	11.57	13.93	15.82	32.05	33.92	36.85	-17.29	-18.77	-2.00	-19.44	-18.32	-21.46	-19.75	-21.32	-21.72	-16.10	-18.45	-16.00				
24-Jul	5:00PM	37.40	37.01	17.13	40.90	41.64	11.80	11.55	13.90	15.80	32.10	33.87	36.70	-17.29	-18.77	-2.02	-19.42	-18.26	-21.46	-19.73	-21.29	-21.70	-16.15	-18.40	-15.85				
24-Jul	7:00PM	37.40	37.00	17.10	41.00	41.60	11.81	11.55	13.94	15.82	32.11	33.81	36.70	-17.29	-18.76	-1.99	-19.52	-18.22	-0.81	-7.99	-21.33	-21.72	-16.16	-18.34	-15.85				
24-Jul	9:00PM	37.40	37.02	17.11	41.00	41.60					32.11	33.82	36.70	-17.29	-18.78	-2.00	-19.52	-18.22								-16.16	-18.35	-15.85	
24-Jul	11:00PM	37.44	37.03	17.11	41.02	41.60					32.12	33.82	36.72	-17.33	-18.79	-2.00	-19.54	-18.22								-16.17	-18.35	-15.87	

DATE	Location	WEST	SOUTH	ON SIDEWALK	EAST 194	NORTH 183	within site	within site	big pit	small pit	North	East	South	GROUNDWATER ELEVATIONS														
	MW#	MW-1	MW-2	MW-3	MW-4	MW-5	MW-6	MW-7	MW-8	MW-9	MW-11	MW-12	MW-13	MW-1	MW-2	MW-3	MW-4	MW-5	MW-6	MW-7	MW-8	MW-9	MW-11	MW-12	MW-13			
	Top El (ft)	20.11	18.24	15.11	21.48	23.38	11	3.56	-7.39	-5.03	15.95	15.47	20.85	EL (ft)	EL (ft)	EL (ft)	EL (ft)	EL (ft)	EL (ft)	EL (ft)	EL (ft)	EL (ft)	EL (ft)	EL (ft)	EL (ft)	EL (ft)		
TIME	Water Level Depth (ft)	Water Level Depth (ft)	Water Level Depth (ft)	Water Level Depth (ft)	Water Level Depth (ft)	Water Level Depth (ft)	Water Level Depth (ft)	Water Level Depth (ft)	Water Level Depth (ft)	Water Level Depth (ft)	Water Level Depth (ft)	Water Level Depth (ft)	Water Level Depth (ft)	EL (ft)	EL (ft)	EL (ft)	EL (ft)	EL (ft)	EL (ft)	EL (ft)	EL (ft)	EL (ft)	EL (ft)	EL (ft)	EL (ft)	EL (ft)		
27-Jul	1:00AM	37.33	37.02	17.10	41.02	41.63					32.16	33.80	36.78	-17.22	-18.78	-1.99	-19.54	-18.25								-16.21	-18.33	-15.93
27-Jul	3:00AM	37.32	37.02	17.10	41.01	41.63					32.15	33.82	36.78	-17.21	-18.78	-1.99	-19.53	-18.25								-16.20	-18.35	-15.93
27-Jul	5:00AM	37.32	37.03	17.10	41.02	41.64					32.15	33.80	36.75	-17.21	-18.79	-1.99	-19.54	-18.26								-16.20	-18.33	-15.90
27-Jul	7:00AM	37.33	37.03	17.11	41.02	41.63	11.96	11.60	13.92	15.80	32.12	33.80	36.80	-17.22	-18.79	-2.00	-19.54	-18.25	-21.62	-19.78	-21.31	-21.70	-16.17	-18.33	-15.95			
27-Jul	9:00AM	37.30	36.95	17.11	40.95	41.80	11.96	11.61	13.92	15.80	32.10	33.80	36.70	-17.19	-18.71	-2.00	-19.47	-18.42	-21.62	-19.79	-21.31	-21.70	-16.15	-18.33	-15.85			
27-Jul	11:00AM	37.31	36.98	17.11	40.96	41.82	11.98	11.63	13.93	15.81	32.11	33.81	36.70	-17.20	-18.74	-2.00	-19.48	-18.44	-21.64	-19.81	-21.32	-21.71	-16.16	-18.34	-15.85			
27-Jul	1:00PM	37.33	37.03	17.11	40.98	41.84	11.99	11.63	13.97	15.82	32.11	33.81	36.71	-17.22	-18.79	-2.00	-19.50	-18.46	-21.65	-19.81	-21.36	-21.72	-16.16	-18.34	-15.86			
27-Jul	3:00PM	37.33	37.04	17.11	40.98	41.84	11.99	11.64	13.97	15.83	32.12	33.80	36.70	-17.22	-18.80	-2.00	-19.50	-18.46	-21.65	-19.82	-21.36	-21.73	-16.17	-18.33	-15.85			
27-Jul	5:00PM																											
27-Jul	7:00PM	37.31	37.02	17.12	40.99	41.83					32.12	33.81	36.71	-17.20	-18.78	-2.01	-19.51	-18.45								-16.17	-18.34	-15.86
27-Jul	9:00PM	37.32	37.03	17.11	40.99	41.84					32.13	33.80	36.70	-17.21	-18.79	-2.00	-19.51	-18.46								-16.18	-18.33	-15.85
27-Jul	11:00PM	37.31	37.04	17.11	41.01	41.84					32.12	33.82	36.72	-17.20	-18.80	-2.00	-19.53	-18.46								-16.17	-18.35	-15.87
28-Jul	1:00AM	37.32	37.05	17.11	41.02	41.90					32.12	33.83	36.72	-17.21	-18.81	-2.00	-19.54	-18.52								-16.17	-18.36	-15.87
28-Jul	3:00AM	37.33	37.05	17.11	41.03	41.85					32.13	33.88	36.72	-17.22	-18.81	-2.00	-19.55	-18.47								-16.18	-18.41	-15.87
28-Jul	5:00AM																											
28-Jul	7:00AM	37.30	36.95	17.11	40.95	41.83	11.95	11.60	13.95	15.90	32.10	33.75	36.70	-17.19	-18.71	-2.00	-19.47	-18.45	-21.61	-19.78	-21.34	-21.80	-16.15	-18.28	-15.85			
28-Jul	9:00AM	37.25	36.89	17.10	40.90	41.81	11.83	11.41	13.60	15.78	32.07	33.71	36.68	-17.14	-18.65	-1.99	-19.42	-18.43	-21.49	-19.59	-20.99	-21.68	-16.12	-18.24	-15.83			
28-Jul	11:00AM	37.20	36.82	17.11	40.88	41.80	11.69	11.22	13.42	15.42	32.05	33.70	36.64	-17.09	-18.58	-2.00	-19.40	-18.42	-21.35	-19.40	-20.81	-21.32	-16.10	-18.23	-15.79			
28-Jul	1:00PM	37.15	36.80	17.13	40.86	41.75	11.51	11.01	13.28	15.00	32.03	33.70	36.62	-17.04	-18.56	-2.02	-19.38	-18.37	-21.17	-19.19	-20.67	-20.90	-16.08	-18.23	-15.77			
28-Jul	3:00PM	37.05	36.70	17.11	40.85	41.70	11.40	10.80	12.90	14.55	32.04	33.69	36.60	-16.94	-18.46	-2.00	-19.37	-18.32	-21.06	-18.98	-20.29	-20.45	-16.09	-18.22	-15.75			
28-Jul	5:00PM																											
28-Jul	7:00PM	36.90	36.66	17.10	40.45	41.21					32.31	33.80	36.50	-16.79	-18.42	-1.99	-18.97	-17.83								-16.36	-18.33	-15.65
28-Jul	9:00PM	36.88	36.63	17.07	40.42	41.17					32.29	33.76	36.48	-16.77	-18.39	-1.96	-18.94	-17.79								-16.34	-18.29	-15.63
28-Jul	11:00PM	36.84	36.60	17.07	40.39	41.14					32.32	33.73	36.45	-16.73	-18.36	-1.96	-18.91	-17.76								-16.37	-18.26	-15.60

DATE	Location	WEST	SOUTH	ON SIDEWALK	EAST 194	NORTH 183	within site	within site	big pit	small pit	North	East	South	GROUNDWATER ELEVATIONS														
	MW#	MW-1	MW-2	MW-3	MW-4	MW-5	MW-6	MW-7	MW-8	MW-9	MW-11	MW-12	MW-13	MW-1	MW-2	MW-3	MW-4	MW-5	MW-6	MW-7	MW-8	MW-9	MW-11	MW-12	MW-13			
	Top El (ft)	20.11	18.24	15.11	21.48	23.38	11	3.56	-7.39	-5.03	15.95	15.47	20.85	EL (ft)	EL (ft)	EL (ft)	EL (ft)	EL (ft)	EL (ft)	EL (ft)	EL (ft)	EL (ft)	EL (ft)	EL (ft)	EL (ft)	EL (ft)		
29-Jul	1:00AM	36.80	36.54	17.09	40.36	41.12					32.31	33.70	36.43	-16.69	-18.30	-1.98	-18.88	-17.74								-16.36	-18.23	-15.58
29-Jul	3:00AM	36.77	36.57	17.08	40.34	41.09					32.29	33.68	36.41	-16.66	-18.33	-1.97	-18.86	-17.71								-16.34	-18.21	-15.56
29-Jul	5:00AM																											
29-Jul	7:00AM	36.85	36.50	17.11	40.40	41.10	11.15	10.90	13.30	14.80	32.10	33.45	36.30	-16.74	-18.26	-2.00	-18.92	-17.72	-20.81	-19.08	-20.69	-20.70	-16.15	-17.98	-15.45			
29-Jul	9:00AM	36.86	36.51	17.11	40.41	41.11	11.16	10.91	13.32	14.81	32.11	33.46	36.30	-16.75	-18.27	-2.00	-18.93	-17.73	-20.82	-19.09	-20.71	-20.71	-16.16	-17.99	-15.45			
29-Jul	11:00AM	36.83	36.50	17.11	40.41	41.12	11.17	10.92	13.34	14.83	32.11	33.46	36.31	-16.72	-18.26	-2.00	-18.93	-17.74	-20.83	-19.10	-20.73	-20.73	-16.16	-17.99	-15.46			
29-Jul	1:00PM	36.85	36.51	17.10	40.42	41.12	11.17	10.92	13.34	14.84	32.12	33.45	36.30	-16.74	-18.27	-1.99	-18.94	-17.74	-20.83	-19.10	-20.73	-20.74	-16.17	-17.98	-15.45			
29-Jul	3:00PM	36.85	36.58	17.11	40.42	41.12	11.17	10.93	13.34	14.84	32.12	33.45	36.30	-16.74	-18.34	-2.00	-18.94	-17.74	-20.83	-19.11	-20.73	-20.74	-16.17	-17.98	-15.45			
29-Jul	5:00PM																											
29-Jul	7:00PM	36.88	36.59	17.11	40.42	41.10					32.14	33.37	36.35	-16.77	-18.35	-2.00	-18.94	-17.72							-16.19	-17.90	-15.50	
29-Jul	9:00PM	36.89	36.59	17.12	40.42	41.10					32.15	33.37	36.35	-16.78	-18.35	-2.01	-18.94	-17.72							-16.20	-17.90	-15.50	
29-Jul	11:00PM	36.90	36.61	17.12	40.44	41.09					32.16	33.39	36.34	-16.79	-18.37	-2.01	-18.96	-17.71							-16.21	-17.92	-15.49	
30-Jul	1:00AM	36.91	36.62	17.13	40.43	41.10					32.16	33.41	36.33	-16.80	-18.38	-2.02	-18.95	-17.72							-16.21	-17.94	-15.48	
30-Jul	3:00AM	36.91	36.62	17.12	40.42	41.11					32.14	33.42	36.33	-16.80	-18.38	-2.01	-18.94	-17.73							-16.19	-17.95	-15.48	
30-Jul	5:00AM																											
30-Jul	7:00AM	36.75	36.40	17.11	40.30	41.02	11.10	10.80	13.05	14.60	31.98	33.25	36.25	-16.64	-18.16	-2.00	-18.82	-17.64	-20.76	-18.98	-20.44	-20.50	-16.03	-17.78	-15.40			
30-Jul	9:00AM	36.74	36.41	17.10	40.31	41.02	11.11	10.81	13.06	14.61	31.97	33.26	36.26	-16.63	-18.17	-1.99	-18.83	-17.64	-20.77	-18.99	-20.45	-20.51	-16.02	-17.79	-15.41			
30-Jul	11:00AM	36.75	36.40	17.11	40.30	41.01	11.10	10.80	13.06	14.61	31.98	33.26	36.26	-16.64	-18.16	-2.00	-18.82	-17.63	-20.76	-18.98	-20.45	-20.51	-16.03	-17.79	-15.41			
30-Jul	1:00PM	36.74	36.41	17.11	40.31	41.01	11.11	10.81	13.06	14.61	31.97	33.26	36.27	-16.63	-18.17	-2.00	-18.83	-17.63	-20.77	-18.99	-20.45	-20.51	-16.02	-17.79	-15.42			
30-Jul	3:00PM	36.75	36.41	17.11	40.31	41.02	11.11	10.80	13.07	14.61	31.98	33.27	36.27	-16.64	-18.17	-2.00	-18.83	-17.64	-20.77	-18.98	-20.46	-20.51	-16.03	-17.80	-15.42			
30-Jul	5:00PM																											
30-Jul	7:00PM	36.72	36.36	17.10	40.30	41.02					32.11	33.38	36.32	-16.61	-18.12	-1.99	-18.82	-17.64							-16.16	-17.91	-15.47	
30-Jul	9:00PM	36.71	36.34	17.08	40.28	41.00					32.10	33.40	36.34	-16.60	-18.10	-1.97	-18.80	-17.62							-16.15	-17.93	-15.49	
30-Jul	11:00PM	36.69	36.33	17.10	40.26	40.99					32.12	33.41	36.35	-16.58	-18.09	-1.99	-18.78	-17.61							-16.17	-17.94	-15.50	

DATE	Location	WEST	SOUTH	ON SIDEWALK	EAST 194	NORTH 183	within site	within site	big pit	small pit	North	East	South	GROUNDWATER ELEVATIONS														
	MW#	MW-1	MW-2	MW-3	MW-4	MW-5	MW-6	MW-7	MW-8	MW-9	MW-11	MW-12	MW-13	MW-1	MW-2	MW-3	MW-4	MW-5	MW-6	MW-7	MW-8	MW-9	MW-11	MW-12	MW-13			
	Top El (ft)	20.11	18.24	15.11	21.48	23.38	11	3.56	-7.39	-5.03	15.95	15.47	20.85	EL (ft)	EL (ft)	EL (ft)	EL (ft)	EL (ft)	EL (ft)	EL (ft)	EL (ft)	EL (ft)	EL (ft)	EL (ft)	EL (ft)	EL (ft)		
31-Jul	1:00AM	36.68	36.33	17.09	40.25	40.99					32.10	33.38	36.37	-16.57	-18.09	-1.98	-18.77	-17.61								-16.15	-17.91	-15.52
31-Jul	3:00AM	36.67	36.32	17.10	40.25	40.98					32.10	33.39	36.36	-16.56	-18.08	-1.99	-18.77	-17.60								-16.15	-17.92	-15.51
31-Jul	5:00AM																											
31-Jul	7:00AM	36.70	36.30	17.11	40.15	40.90	10.90	10.90	13.05	14.50	32.40	33.20	36.15	-16.59	-18.06	-2.00	-18.67	-17.52	-20.56	-19.08	-20.44	-20.40	-16.45	-17.73	-15.30			
31-Jul	9:00AM	36.70	36.31	17.11	40.15	40.91	10.91	10.90	13.05	14.54	32.41	33.21	36.15	-16.59	-18.07	-2.00	-18.67	-17.53	-20.57	-19.08	-20.44	-20.44	-16.46	-17.74	-15.30			
31-Jul	11:00AM	36.71	36.31	17.11	40.16	40.91	10.91	10.91	13.06	14.54	32.41	33.21	36.16	-16.60	-18.07	-2.00	-18.68	-17.53	-20.57	-19.09	-20.45	-20.44	-16.46	-17.74	-15.31			
31-Jul	1:00PM	36.71	36.30	17.10	40.16	40.90	10.91	10.90	13.06	14.55	32.41	33.21	36.15	-16.60	-18.06	-1.99	-18.68	-17.52	-20.57	-19.08	-20.45	-20.45	-16.46	-17.74	-15.30			
31-Jul	3:00PM	36.70	36.31	17.10	40.15	40.90	10.91	10.91	13.06	14.55	32.41	33.21	36.15	-16.59	-18.07	-1.99	-18.67	-17.52	-20.57	-19.09	-20.45	-20.45	-16.46	-17.74	-15.30			
31-Jul	5:00PM																											
31-Jul	7:00PM	36.60	36.17	17.10	40.06	40.84					32.09	33.25	36.17	-16.49	-17.93	-1.99	-18.58	-17.46							-16.14	-17.78	-15.32	
31-Jul	9:00PM	36.59	36.17	17.11	40.07	40.85					32.07	33.24	36.19	-16.48	-17.93	-2.00	-18.59	-17.47							-16.12	-17.77	-15.34	
31-Jul	11:00PM	36.57	36.16	17.10	40.07	40.84					32.06	33.24	36.21	-16.46	-17.92	-1.99	-18.59	-17.46							-16.11	-17.77	-15.36	
1-Aug	1:00AM	36.55	36.15	17.10	40.04	40.81					32.04	33.24	36.24	-16.44	-17.91	-1.99	-18.56	-17.43							-16.09	-17.77	-15.39	
1-Aug	3:00AM	36.55	36.14	17.11	40.03	40.81					32.02	33.22	36.26	-16.44	-17.90	-2.00	-18.55	-17.43							-16.07	-17.75	-15.41	
1-Aug	5:00AM																											
1-Aug	7:00AM	36.60	36.15	17.10	40.05	40.81	10.80	10.85	13.10	14.45	31.80	33.05	36.05	-16.49	-17.91	-1.99	-18.57	-17.43	-20.46	-19.03	-20.49	-20.35	-15.85	-17.58	-15.20			
1-Aug	9:00AM	36.61	36.15	17.11	40.05	40.80	10.81	10.84	13.11	14.46	31.81	33.04	36.04	-16.50	-17.91	-2.00	-18.57	-17.42	-20.47	-19.02	-20.50	-20.36	-15.86	-17.57	-15.19			
1-Aug	11:00AM	36.60	36.14	17.11	40.04	40.80	10.80	10.85	13.10	14.45	31.80	33.04	36.05	-16.49	-17.90	-2.00	-18.56	-17.42	-20.46	-19.03	-20.49	-20.35	-15.85	-17.57	-15.20			
1-Aug	1:00PM	36.60	36.14	17.11	40.04	40.81	10.81	10.85	13.11	14.45	31.81	33.05	36.04	-16.49	-17.90	-2.00	-18.56	-17.43	-20.47	-19.03	-20.50	-20.35	-15.86	-17.58	-15.19			
1-Aug	3:00PM	36.61	36.15	17.11	40.04	40.80	10.80	10.84	13.11	14.46	31.80	33.05	36.05	-16.50	-17.91	-2.00	-18.56	-17.42	-20.46	-19.02	-20.50	-20.36	-15.85	-17.58	-15.20			
1-Aug	5:00PM																											
1-Aug	7:00PM	36.64	36.17	17.10	40.02	40.82					31.81	33.05	36.14	-16.53	-17.93	-1.99	-18.54	-17.44							-15.86	-17.58	-15.29	
1-Aug	9:00PM	36.65	36.17	17.10	40.02	40.82					31.81	33.04	36.12	-16.54	-17.93	-1.99	-18.54	-17.44							-15.86	-17.57	-15.27	
1-Aug	11:00PM	36.67	36.18	17.10	40.01	40.82					31.80	33.04	36.11	-16.56	-17.94	-1.99	-18.53	-17.44							-15.85	-17.57	-15.26	

DATE	TIME	Location	WEST	SOUTH	ON SIDEWALK	EAST 194	NORTH 183	within site	within site	big pit	small pit	North	East	South	GROUNDWATER ELEVATIONS													
		MW#	MW-1	MW-2	MW-3	MW-4	MW-5	MW-6	MW-7	MW-8	MW-9	MW-11	MW-12	MW-13	MW-1	MW-2	MW-3	MW-4	MW-5	MW-6	MW-7	MW-8	MW-9	MW-11	MW-12	MW-13		
		Top El (ft)	20.11	18.24	15.11	21.48	23.38	11	3.56	-7.39	-5.03	15.95	15.47	20.85														
		Water Level Depth (ft)	Water Level Depth (ft)	Water Level Depth (ft)	Water Level Depth (ft)	Water Level Depth (ft)	Water Level Depth (ft)	Water Level Depth (ft)	Water Level Depth (ft)	Water Level Depth (ft)	Water Level Depth (ft)	Water Level Depth (ft)	Water Level Depth (ft)	Water Level Depth (ft)	EL (ft)	EL (ft)	EL (ft)	EL (ft)	EL (ft)	EL (ft)	EL (ft)	EL (ft)	EL (ft)	EL (ft)	EL (ft)	EL (ft)		
2-Aug	1:00AM	36.67	36.18	17.10	40.01	40.83						31.81	33.04	36.08	-16.56	-17.94	-1.99	-18.53	-17.45							-15.86	-17.57	-15.23
2-Aug	3:00AM	36.68	36.19	17.10	40.00	40.83						31.80	33.03	36.07	-16.57	-17.95	-1.99	-18.52	-17.45							-15.85	-17.56	-15.22
2-Aug	5:00AM																											
2-Aug	7:00AM	36.65	36.22	17.11	40.04	40.80	10.91	10.94	13.50	14.80	31.82	33.02	36.05		-16.54	-17.98	-2.00	-18.56	-17.42	-20.57	-19.12	-20.89	-20.70	-15.87	-17.55	-15.20		
2-Aug	9:00AM	36.63	36.22	17.11	40.05	40.79	10.93	10.96	13.55	14.79	31.83	33.01	36.05		-16.52	-17.98	-2.00	-18.57	-17.41	-20.59	-19.14	-20.94	-20.69	-15.88	-17.54	-15.20		
2-Aug	11:00AM	36.63	36.23	17.11	40.05	40.79	10.92	10.95	13.56	14.76	31.82	33.00	36.04		-16.52	-17.99	-2.00	-18.57	-17.41	-20.58	-19.13	-20.95	-20.66	-15.87	-17.53	-15.19		
2-Aug	1:00PM	36.64	36.25	17.11	40.06	40.79	10.92	10.95	13.54	14.75	31.81	33.00	36.03		-16.53	-18.01	-2.00	-18.58	-17.41	-20.58	-19.13	-20.93	-20.65	-15.86	-17.53	-15.18		
2-Aug	3:00PM	36.64	36.24	17.10	40.06	40.78	10.94	10.94	13.53	14.78	31.82	33.01	36.03		-16.53	-18.00	-1.99	-18.58	-17.40	-20.60	-19.12	-20.92	-20.68	-15.87	-17.54	-15.18		
2-Aug	5:00PM																											
2-Aug	7:00PM	36.66	36.27	17.11	40.25	40.78						31.81	33.06	36.21		-16.55	-18.03	-2.00	-18.77	-17.40					-15.86	-17.59	-15.36	
2-Aug	9:00PM	36.67	36.28	17.10	40.27	40.79						31.80	33.07	36.23		-16.56	-18.04	-1.99	-18.79	-17.41					-15.85	-17.60	-15.38	
2-Aug	11:00PM	36.68	36.28	17.10	40.27	40.79						31.80	33.07	36.24		-16.57	-18.04	-1.99	-18.79	-17.41					-15.85	-17.60	-15.39	
3-Aug	1:00AM	36.70	36.30	17.10	40.30	40.80						31.81	33.09	36.25		-16.59	-18.06	-1.99	-18.82	-17.42					-15.86	-17.62	-15.40	
3-Aug	3:00AM	36.70	36.30	17.11	40.30	40.80						31.80	33.09	36.25		-16.59	-18.06	-2.00	-18.82	-17.42					-15.85	-17.62	-15.40	
3-Aug	5:00AM																											
3-Aug	7:00AM	36.75	36.26	17.11	40.30	41.02	11.10	11.10	13.80	15.01	31.85	33.10	36.25		-16.64	-18.02	-2.00	-18.82	-17.64	-20.76	-19.28	-21.19	-20.91	-15.90	-17.63	-15.40		
3-Aug	9:00AM	36.75	36.25	17.11	40.31	41.02	11.10	11.10	13.81	15.03	31.85	33.11	36.25		-16.64	-18.01	-2.00	-18.83	-17.64	-20.76	-19.28	-21.20	-20.93	-15.90	-17.64	-15.40		
3-Aug	11:00AM	36.74	36.26	17.11	40.31	41.02	11.10	11.11	13.81	15.01	31.85	33.11	36.26		-16.63	-18.02	-2.00	-18.83	-17.64	-20.76	-19.29	-21.20	-20.91	-15.90	-17.64	-15.41		
3-Aug	1:00PM	36.74	36.27	17.11	40.31	41.03	11.11	11.11	13.81	15.01	31.84	33.11	36.26		-16.63	-18.03	-2.00	-18.83	-17.65	-20.77	-19.29	-21.20	-20.91	-15.89	-17.64	-15.41		
3-Aug	3:00PM	36.75	36.27	17.10	40.31	41.03	11.10	11.10	13.81	15.02	31.85	33.10	36.25		-16.64	-18.03	-1.99	-18.83	-17.65	-20.76	-19.28	-21.20	-20.92	-15.90	-17.63	-15.40		
3-Aug	5:00PM																											
3-Aug	7:00PM	36.71	36.25	17.11	40.29	41.02						31.84	33.09	36.21		-16.60	-18.01	-2.00	-18.81	-17.64					-15.89	-17.62	-15.36	
3-Aug	9:00PM	36.68	36.24	17.11	40.27	41.03						31.84	33.08	36.18		-16.57	-18.00	-2.00	-18.79	-17.65					-15.89	-17.61	-15.33	
3-Aug	11:00PM	36.65	36.23	17.12	40.25	41.04						31.85	33.07	36.18		-16.54	-17.99	-2.01	-18.77	-17.66					-15.90	-17.60	-15.33	

DATE	Location	WEST	SOUTH	ON SIDEWALK	EAST 194	NORTH 183	within site	within site	big pit	small pit	North	East	South	GROUNDWATER ELEVATIONS													
	MW#	MW-1	MW-2	MW-3	MW-4	MW-5	MW-6	MW-7	MW-8	MW-9	MW-11	MW-12	MW-13	MW-1	MW-2	MW-3	MW-4	MW-5	MW-6	MW-7	MW-8	MW-9	MW-11	MW-12	MW-13		
	Top El (ft)	20.11	18.24	15.11	21.48	23.38	11	3.56	-7.39	-5.03	15.95	15.47	20.85														
TIME	Water Level Depth (ft)	Water Level Depth (ft)	Water Level Depth (ft)	Water Level Depth (ft)	Water Level Depth (ft)	Water Level Depth (ft)	Water Level Depth (ft)	Water Level Depth (ft)	Water Level Depth (ft)	Water Level Depth (ft)	Water Level Depth (ft)	Water Level Depth (ft)	Water Level Depth (ft)	EL (ft)	EL (ft)	EL (ft)	EL (ft)	EL (ft)	EL (ft)	EL (ft)	EL (ft)	EL (ft)	EL (ft)	EL (ft)	EL (ft)		
4-Aug	1:00AM	36.66	36.24	17.11	40.24	41.03					31.85	33.07	36.19	-16.55	-18.00	-2.00	-18.76	-17.65							-15.90	-17.60	-15.34
4-Aug	3:00AM	36.59	36.24	17.11	40.24	41.04					31.84	33.08	36.19	-16.48	-18.00	-2.00	-18.76	-17.66							-15.89	-17.61	-15.34
4-Aug	5:00AM																										
4-Aug	7:00AM	36.65	36.25	17.10	40.25	41.02	11.10	11.10	13.50	15.00	31.80	33.05	36.20	-16.54	-18.01	-1.99	-18.77	-17.64	-20.76	-19.28	-20.89	-20.90	-15.85	-17.58	-15.35		
4-Aug	9:00AM	36.65	36.26	17.11	40.26	41.02	11.11	11.10	13.51	15.02	31.80	33.05	36.20	-16.54	-18.02	-2.00	-18.78	-17.64	-20.77	-19.28	-20.90	-20.92	-15.85	-17.58	-15.35		
4-Aug	11:00AM	36.64	36.27	17.11	40.26	41.03	11.11	11.10	13.51	15.03	31.81	33.06	36.22	-16.53	-18.03	-2.00	-18.78	-17.65	-20.77	-19.28	-20.90	-20.93	-15.86	-17.59	-15.37		
4-Aug	1:00PM	36.64	36.27	17.10	40.26	41.03	11.10	11.11	13.51	15.03	31.81	33.06	36.22	-16.53	-18.03	-1.99	-18.78	-17.65	-20.76	-19.29	-20.90	-20.93	-15.86	-17.59	-15.37		
4-Aug	3:00PM	36.64	36.27	17.11	40.26	41.04	11.10	11.12	13.51	15.03	31.81	33.06	36.22	-16.53	-18.03	-2.00	-18.78	-17.66	-20.76	-19.30	-20.90	-20.93	-15.86	-17.59	-15.37		
4-Aug	5:00PM																										
4-Aug	7:00PM	36.65	36.28	17.11	40.25	41.02					31.82	33.05	36.20	-16.54	-18.04	-2.00	-18.77	-17.64							-15.87	-17.58	-15.35
4-Aug	9:00PM	36.64	36.29	17.11	40.26	41.04					31.80	33.06	36.21	-16.53	-18.05	-2.00	-18.78	-17.66							-15.85	-17.59	-15.36
4-Aug	11:00PM	36.65	36.30	17.11	40.26	41.04					31.82	33.06	36.22	-16.54	-18.06	-2.00	-18.78	-17.66							-15.87	-17.59	-15.37
5-Aug	1:00AM	36.65	36.30	17.10	40.27	41.05					31.82	33.07	36.24	-16.54	-18.06	-1.99	-18.79	-17.67							-15.87	-17.60	-15.39
5-Aug	3:00AM	36.67	36.32	17.11	40.26	41.04					31.84	33.05	36.25	-16.56	-18.08	-2.00	-18.78	-17.66							-15.89	-17.58	-15.40
5-Aug	5:00AM																										
5-Aug	7:00AM	36.65	36.27	17.11	40.24	41.02	10.40	10.31	12.38	14.23	31.83	33.05	36.23	-16.54	-18.03	-2.00	-18.76	-17.64	-20.06	-18.49	-19.77	-20.13	-15.88	-17.58	-15.38		
5-Aug	9:00AM	36.66	36.28	17.10	40.23	41.03	10.41	10.30	12.36	14.20	31.84	33.05	36.24	-16.55	-18.04	-1.99	-18.75	-17.65	-20.07	-18.48	-19.75	-20.10	-15.89	-17.58	-15.39		
5-Aug	11:00AM	36.65	36.28	17.10	40.23	41.03	10.41	10.31	12.36	14.20	31.83	33.05	36.24	-16.54	-18.04	-1.99	-18.75	-17.65	-20.07	-18.49	-19.75	-20.10	-15.88	-17.58	-15.39		
5-Aug	1:00PM	36.64	36.28	17.11	40.23	41.02	10.41	10.32	12.36	14.21	31.82	33.04	36.24	-16.53	-18.04	-2.00	-18.75	-17.64	-20.07	-18.50	-19.75	-20.11	-15.87	-17.57	-15.39		
5-Aug	3:00PM	36.65	36.27	17.11	40.22	41.02	10.41	10.32	12.36	14.21	31.83	33.05	36.23	-16.54	-18.03	-2.00	-18.74	-17.64	-20.07	-18.50	-19.75	-20.11	-15.88	-17.58	-15.38		
5-Aug	5:00PM																										
5-Aug	7:00PM																										
5-Aug	9:00PM																										
5-Aug	11:00PM																										

DATE	TIME	Location	WEST	SOUTH	ON SIDEWALK	EAST 194	NORTH 183	within site	within site	big pit	small pit	North	East	South	GROUNDWATER ELEVATIONS											
		MW#	MW-1	MW-2	MW-3	MW-4	MW-5	MW-6	MW-7	MW-8	MW-9	MW-11	MW-12	MW-13	MW-1	MW-2	MW-3	MW-4	MW-5	MW-6	MW-7	MW-8	MW-9	MW-11	MW-12	MW-13
		Top El (ft)	20.11	18.24	15.11	21.48	23.38	11	3.56	-7.39	-5.03	15.95	15.47	20.85	EL (ft)	EL (ft)	EL (ft)	EL (ft)	EL (ft)	EL (ft)	EL (ft)	EL (ft)	EL (ft)	EL (ft)	EL (ft)	EL (ft)
6-Aug	1:00AM																									
6-Aug	3:00AM																									
6-Aug	5:00AM																									
6-Aug	7:00AM	36.50	36.11	17.11	40.22	41.02	11.70	10.80	12.80			31.80	33.05	36.10	-16.39	-17.87	-2.00	-18.74	-17.64	-21.36	-18.98	-20.19		-15.85	-17.58	-15.25
6-Aug	9:00AM	36.51	36.10	17.12	40.23	41.03	11.71	10.81	12.81			31.80	33.06	36.11	-16.40	-17.86	-2.01	-18.75	-17.65	-21.37	-18.99	-20.20		-15.85	-17.59	-15.26
6-Aug	11:00AM	36.52	36.11	17.12	40.23	41.04	11.71	10.81	12.90			31.81	33.06	36.11	-16.41	-17.87	-2.01	-18.75	-17.66	-21.37	-18.99	-20.29		-15.86	-17.59	-15.26
6-Aug	1:00PM	36.52	36.12	17.12	40.24	41.04	11.71	10.81	12.91			31.82	33.06	36.11	-16.41	-17.88	-2.01	-18.76	-17.66	-21.37	-18.99	-20.30		-15.87	-17.59	-15.26
6-Aug	3:00PM	36.51	36.11	17.11	40.23	41.04	11.71	10.82	12.91			31.81	33.05	36.12	-16.40	-17.87	-2.00	-18.75	-17.66	-21.37	-19.00	-20.30		-15.86	-17.58	-15.27
6-Aug	5:00PM																									
6-Aug	7:00PM	36.52	36.05	17.11	40.15	40.90						31.82	33.06	36.15	-16.41	-17.81	-2.00	-18.67	-17.52					-15.87	-17.59	-15.30
6-Aug	9:00PM	36.54	36.07	17.12	40.12	40.87						31.80	33.08	36.14	-16.43	-17.83	-2.01	-18.64	-17.49					-15.85	-17.61	-15.29
6-Aug	11:00PM	36.54	36.06	17.11	40.11	40.85						31.82	33.06	36.15	-16.43	-17.82	-2.00	-18.63	-17.47					-15.87	-17.59	-15.30
7-Aug	1:00AM	36.55	36.05	17.12	40.14	40.86						31.83	33.08	36.14	-16.44	-17.81	-2.01	-18.66	-17.48					-15.88	-17.61	-15.29
7-Aug	3:00AM	36.56	36.04	17.12	40.10	40.88						31.84	33.10	36.11	-16.45	-17.80	-2.01	-18.62	-17.50					-15.89	-17.63	-15.26
7-Aug	5:00AM																									
7-Aug	7:00AM	36.80	36.05	17.11	39.95	40.80	10.85	11.10	13.25			31.75	32.95	36.10	-16.69	-17.81	-2.00	-18.47	-17.42	-20.51	-19.28	-20.64		-15.80	-17.48	-15.25
7-Aug	9:00AM	36.79	36.04	17.12	39.96	40.81	10.86	11.11	13.26			31.76	32.96	36.10	-16.68	-17.80	-2.01	-18.48	-17.43	-20.52	-19.29	-20.65		-15.81	-17.49	-15.25
7-Aug	11:00AM	36.77	36.06	17.11	39.96	40.80	10.86	11.10	13.25			31.76	32.96	36.10	-16.66	-17.82	-2.00	-18.48	-17.42	-20.52	-19.28	-20.64		-15.81	-17.49	-15.25
7-Aug	1:00PM	36.78	36.05	17.11	39.94	40.80	10.86	11.10	13.25			31.76	32.96	36.11	-16.67	-17.81	-2.00	-18.46	-17.42	-20.52	-19.28	-20.64		-15.81	-17.49	-15.26
7-Aug	3:00PM	36.78	36.05	17.11	39.94	40.81	10.86	11.11	13.26			31.75	32.96	36.11	-16.67	-17.81	-2.00	-18.46	-17.43	-20.52	-19.29	-20.65		-15.80	-17.49	-15.26
7-Aug	5:00PM																									
7-Aug	7:00PM	36.60	35.90	17.10	39.90	40.78						31.72	32.91	36.12	-16.49	-17.66	-1.99	-18.42	-17.40					-15.77	-17.44	-15.27
7-Aug	9:00PM	36.60	36.94	17.10	39.90	40.78						31.73	32.91	36.08	-16.49	-18.70	-1.99	-18.42	-17.40					-15.78	-17.44	-15.23
7-Aug	11:00PM	36.63	35.94	17.10	39.92	40.80						31.73	32.92	36.10	-16.52	-17.70	-1.99	-18.44	-17.42					-15.78	-17.45	-15.25

DATE	TIME	Location	WEST	SOUTH	ON SIDEWALK	EAST 194	NORTH 183	within site	within site	big pit	small pit	North	East	South	GROUNDWATER ELEVATIONS													
		MW#	MW-1	MW-2	MW-3	MW-4	MW-5	MW-6	MW-7	MW-8	MW-9	MW-11	MW-12	MW-13	MW-1	MW-2	MW-3	MW-4	MW-5	MW-6	MW-7	MW-8	MW-9	MW-11	MW-12	MW-13		
		Top El (ft)	20.11	18.24	15.11	21.48	23.38	11	3.56	-7.39	-5.03	15.95	15.47	20.85	EL (ft)	EL (ft)	EL (ft)	EL (ft)	EL (ft)	EL (ft)	EL (ft)	EL (ft)	EL (ft)	EL (ft)	EL (ft)	EL (ft)	EL (ft)	
	Water Level Depth (ft)	Water Level Depth (ft)	Water Level Depth (ft)	Water Level Depth (ft)	Water Level Depth (ft)	Water Level Depth (ft)	Water Level Depth (ft)	Water Level Depth (ft)	Water Level Depth (ft)	Water Level Depth (ft)	Water Level Depth (ft)	Water Level Depth (ft)	Water Level Depth (ft)															
8-Aug	1:00AM	36.63	35.95	17.11	39.92	40.80						31.74	32.92	36.10	-16.52	-17.71	-2.00	-18.44	-17.42							-15.79	-17.45	-15.25
8-Aug	3:00AM	36.64	35.95	17.11	39.93	40.81						31.74	32.92	36.10	-16.53	-17.71	-2.00	-18.45	-17.43							-15.79	-17.45	-15.25
8-Aug	5:00AM																											
8-Aug	7:00AM	36.35	35.85	17.10	39.89	40.65	10.50	10.70	12.80			31.70	32.92	36.01	-16.24	-17.61	-1.99	-18.41	-17.27	-20.16	-18.88	-20.19				-15.75	-17.45	-15.16
8-Aug	9:00AM	36.36	35.86	17.11	39.88	40.65	10.51	10.70	12.80			31.72	32.92	36.02	-16.25	-17.62	-2.00	-18.40	-17.27	-20.17	-18.88	-20.19				-15.77	-17.45	-15.17
8-Aug	11:00AM	36.36	35.85	17.11	39.88	40.65	10.52	10.71	12.81			31.71	32.85	36.02	-16.25	-17.61	-2.00	-18.40	-17.27	-20.18	-18.89	-20.20				-15.76	-17.38	-15.17
8-Aug	1:00PM	36.36	35.83	17.11	39.87	40.66	10.52	10.71	12.82			31.72	32.86	36.03	-16.25	-17.59	-2.00	-18.39	-17.28	-20.18	-18.89	-20.21				-15.77	-17.39	-15.18
8-Aug	3:00PM	36.36	35.83	17.11	39.87	40.65	10.52	10.72	12.82			31.72	32.86	36.03	-16.25	-17.59	-2.00	-18.39	-17.27	-20.18	-18.90	-20.21				-15.77	-17.39	-15.18
8-Aug	5:00PM																											
8-Aug	7:00PM	36.34	35.82	17.11	39.84	40.63						31.70	32.88	36.09	-16.23	-17.58	-2.00	-18.36	-17.25							-15.75	-17.41	-15.24
8-Aug	9:00PM	36.34	35.83	17.11	39.84	40.63						31.71	32.86	36.10	-16.23	-17.59	-2.00	-18.36	-17.25							-15.76	-17.39	-15.25
8-Aug	11:00PM	36.33	35.82	17.11	39.85	40.63						31.70	32.85	36.11	-16.22	-17.58	-2.00	-18.37	-17.25							-15.75	-17.38	-15.26
9-Aug	1:00AM	36.32	36.11	17.11	39.86	40.64						31.70	32.84	36.12	-16.21	-17.87	-2.00	-18.38	-17.26							-15.75	-17.37	-15.27
9-Aug	3:00AM	36.31	36.18	17.11	39.87	40.65						31.72	32.84	36.13	-16.20	-17.94	-2.00	-18.39	-17.27							-15.77	-17.37	-15.28
9-Aug	5:00AM																											
9-Aug	7:00AM	36.35	36.19	17.13	39.95	40.69	10.57	10.78	12.87			31.73	32.85	36.14	-16.24	-17.95	-2.02	-18.47	-17.31	-20.23	-18.96	-20.26				-15.78	-17.38	-15.29
9-Aug	9:00AM	36.39	36.15	17.11	39.97	40.73	10.65	10.89	12.98			31.74	32.87	36.17	-16.28	-17.91	-2.00	-18.49	-17.35	-20.31	-19.07	-20.37				-15.79	-17.40	-15.32
9-Aug	11:00AM	36.46	35.98	17.11	40.11	40.84	10.91	11.14	13.35			31.75	32.89	36.25	-16.35	-17.74	-2.00	-18.63	-17.46	-20.57	-19.32	-20.74				-15.80	-17.42	-15.40
9-Aug	1:00PM	36.49	35.99	17.12	40.15	40.86	10.93	11.16	13.36			31.78	32.94	36.24	-16.38	-17.75	-2.01	-18.67	-17.48	-20.59	-19.34	-20.75				-15.83	-17.47	-15.39
9-Aug	3:00PM	36.53	36.05	17.12	40.19	40.89	10.95	11.18	13.39			31.83	32.89	36.27	-16.42	-17.81	-2.01	-18.71	-17.51	-20.61	-19.36	-20.78				-15.88	-17.42	-15.42
9-Aug	5:00PM																											
9-Aug	7:00PM	36.55	36.07	17.11	40.19	40.94						31.73	32.89	36.17	-16.44	-17.83	-2.00	-18.71	-17.56							-15.78	-17.42	-15.32
9-Aug	9:00PM	36.55	36.07	17.10	40.19	40.94						31.73	32.89	36.17	-16.44	-17.83	-1.99	-18.71	-17.56							-15.78	-17.42	-15.32
9-Aug	11:00PM	36.55	36.07	17.10	40.19	40.95						31.73	32.90	36.18	-16.44	-17.83	-1.99	-18.71	-17.57							-15.78	-17.43	-15.33

DATE	Location	WEST	SOUTH	ON SIDEWALK	EAST 194	NORTH 183	within site	within site	big pit	small pit	North	East	South	GROUNDWATER ELEVATIONS													
	MW#	MW-1	MW-2	MW-3	MW-4	MW-5	MW-6	MW-7	MW-8	MW-9	MW-11	MW-12	MW-13	MW-1	MW-2	MW-3	MW-4	MW-5	MW-6	MW-7	MW-8	MW-9	MW-11	MW-12	MW-13		
	Top El (ft)	20.11	18.24	15.11	21.48	23.38	11	3.56	-7.39	-5.03	15.95	15.47	20.85	EL (ft)	EL (ft)	EL (ft)	EL (ft)	EL (ft)	EL (ft)	EL (ft)	EL (ft)	EL (ft)	EL (ft)	EL (ft)	EL (ft)	EL (ft)	
TIME	Water Level Depth (ft)	Water Level Depth (ft)	Water Level Depth (ft)	Water Level Depth (ft)	Water Level Depth (ft)	Water Level Depth (ft)	Water Level Depth (ft)	Water Level Depth (ft)	Water Level Depth (ft)	Water Level Depth (ft)	Water Level Depth (ft)	Water Level Depth (ft)	Water Level Depth (ft)														
10-Aug	1:00AM	36.60	36.10	17.11	40.21	40.98					31.74	32.92	36.20	-16.49	-17.86	-2.00	-18.73	-17.60							-15.79	-17.45	-15.35
10-Aug	3:00AM	36.60	36.10	17.10	40.21	40.98					31.75	32.92	36.20	-16.49	-17.86	-1.99	-18.73	-17.60							-15.80	-17.45	-15.35
10-Aug	5:00AM																										
10-Aug	7:00AM	36.60	36.10	17.11	40.10	41.02	11.05	11.20	13.42		31.70	33.02	36.20	-16.49	-17.86	-2.00	-18.62	-17.64	-20.71	-19.38	-20.81				-15.75	-17.55	-15.35
10-Aug	9:00AM	36.61	36.11	17.11	40.11	41.03	11.04	11.21	13.42		31.71	33.02	36.20	-16.50	-17.87	-2.00	-18.63	-17.65	-20.70	-19.39	-20.81				-15.76	-17.55	-15.35
10-Aug	11:00AM	36.62	36.10	17.11	40.10	41.02	11.04	11.20	13.41		31.70	33.03	36.21	-16.51	-17.86	-2.00	-18.62	-17.64	-20.70	-19.38	-20.80				-15.75	-17.56	-15.36
10-Aug	1:00PM	36.62	36.11	17.10	40.11	41.03	11.05	11.20	13.42		31.70	33.04	36.21	-16.51	-17.87	-1.99	-18.63	-17.65	-20.71	-19.38	-20.81				-15.75	-17.57	-15.36
10-Aug	3:00PM	36.63	36.12	17.11	40.12	41.03	11.06	11.21	13.42		31.71	33.05	36.22	-16.52	-17.88	-2.00	-18.64	-17.65	-20.72	-19.39	-20.81				-15.76	-17.58	-15.37
10-Aug	5:00PM																										
10-Aug	7:00PM	36.60	36.08	17.10	40.20	40.65					31.60	33.10	36.23	-16.49	-17.84	-1.99	-18.72	-17.27							-15.65	-17.63	-15.38
10-Aug	9:00PM	36.60	36.10	17.13	40.22	40.65					31.62	33.12	36.27	-16.49	-17.86	-2.02	-18.74	-17.27							-15.67	-17.65	-15.42
10-Aug	11:00PM	36.62	36.11	17.12	40.22	40.67					31.64	33.14	36.30	-16.51	-17.87	-2.01	-18.74	-17.29							-15.69	-17.67	-15.45
11-Aug	1:00AM	36.61	36.13	17.08	40.24	40.63					31.60	33.16	36.31	-16.50	-17.89	-1.97	-18.76	-17.25							-15.65	-17.69	-15.46
11-Aug	3:00AM	36.60	36.18	17.10	40.18	40.63					31.61	33.11	36.33	-16.49	-17.94	-1.99	-18.70	-17.25							-15.66	-17.64	-15.48
11-Aug	5:00AM																										
11-Aug	7:00AM	36.61	36.11	17.11	40.11	41.04	11.08	11.18	13.41		31.75	33.06	36.20	-16.50	-17.87	-2.00	-18.63	-17.66	-20.74	-19.36	-20.80				-15.80	-17.59	-15.35
11-Aug	9:00AM	36.60	36.11	17.12	40.12	41.03	11.07	11.19	13.43		31.77	33.05	36.21	-16.49	-17.87	-2.01	-18.64	-17.65	-20.73	-19.37	-20.82				-15.82	-17.58	-15.36
11-Aug	11:00AM	36.61	36.10	17.10	40.12	41.03	11.08	11.19	13.41		31.76	33.05	36.21	-16.50	-17.86	-1.99	-18.64	-17.65	-20.74	-19.37	-20.80				-15.81	-17.58	-15.36
11-Aug	1:00PM	36.61	36.10	17.10	40.12	41.04	11.08	11.19	13.42	14.21	31.76	33.05	36.21	-16.50	-17.86	-1.99	-18.64	-17.66	-20.74	-19.37	-20.81	-20.11			-15.81	-17.58	-15.36
11-Aug	3:00PM	36.62	36.11	17.11	40.13	41.04	11.07	11.19	13.42	14.22	31.75	33.05	36.21	-16.51	-17.87	-2.00	-18.65	-17.66	-20.73	-19.37	-20.81	-20.12			-15.80	-17.58	-15.36
11-Aug	5:00PM																										
11-Aug	7:00PM	36.65	36.13	17.10	40.27	41.00					31.93	33.16	36.22	-16.54	-17.89	-1.99	-18.79	-17.62							-15.98	-17.69	-15.37
11-Aug	9:00PM	36.66	36.15	17.11	40.29	41.04					31.92	33.17	36.24	-16.55	-17.91	-2.00	-18.81	-17.66							-15.97	-17.70	-15.39
11-Aug	11:00PM	36.67	36.17	17.11	40.29	41.04					31.94	33.18	36.25	-16.56	-17.93	-2.00	-18.81	-17.66							-15.99	-17.71	-15.40

DATE	Location	WEST	SOUTH	ON SIDEWALK	EAST 194	NORTH 183	within site	within site	big pit	small pit	North	East	South	GROUNDWATER ELEVATIONS													
	MW#	MW-1	MW-2	MW-3	MW-4	MW-5	MW-6	MW-7	MW-8	MW-9	MW-11	MW-12	MW-13	MW-1	MW-2	MW-3	MW-4	MW-5	MW-6	MW-7	MW-8	MW-9	MW-11	MW-12	MW-13		
	Top El (ft)	20.11	18.24	15.11	21.48	23.38	11	3.56	-7.39	-5.03	15.95	15.47	20.85														
TIME	Water Level Depth (ft)	Water Level Depth (ft)	Water Level Depth (ft)	Water Level Depth (ft)	Water Level Depth (ft)	Water Level Depth (ft)	Water Level Depth (ft)	Water Level Depth (ft)	Water Level Depth (ft)	Water Level Depth (ft)	Water Level Depth (ft)	Water Level Depth (ft)	Water Level Depth (ft)	EL (ft)	EL (ft)	EL (ft)	EL (ft)	EL (ft)	EL (ft)	EL (ft)	EL (ft)	EL (ft)	EL (ft)	EL (ft)	EL (ft)		
12-Aug	1:00AM	36.70	36.18	17.11	40.28	41.03					31.95	33.19	36.27	-16.59	-17.94	-2.00	-18.80	-17.65							-16.00	-17.72	-15.42
12-Aug	3:00AM	36.70	36.17	17.10	40.29	41.03					31.97	33.21	36.26	-16.59	-17.93	-1.99	-18.81	-17.65							-16.02	-17.74	-15.41
12-Aug	5:00AM																										
12-Aug	7:00AM	36.73	36.25	17.11	40.40	41.10	11.20	11.30	13.55	14.30	31.80	33.10	36.30	-16.62	-18.01	-2.00	-18.92	-17.72	-20.86	-19.48	-20.94	-20.20	-15.85	-17.63	-15.45		
12-Aug	9:00AM	36.75	36.24	17.11	40.41	41.11	11.20	11.31	13.54	14.31	31.81	33.11	36.31	-16.64	-18.00	-2.00	-18.93	-17.73	-20.86	-19.49	-20.93	-20.21	-15.86	-17.64	-15.46		
12-Aug	11:00AM	36.80	36.25	17.10	40.41	41.11	11.21	11.30	13.55	14.31	31.82	33.11	36.31	-16.69	-18.01	-1.99	-18.93	-17.73	-20.87	-19.48	-20.94	-20.21	-15.87	-17.64	-15.46		
12-Aug	1:00PM	36.81	36.26	17.11	40.41	41.12	11.21	11.33	13.56	14.32	31.82	33.12	36.31	-16.70	-18.02	-2.00	-18.93	-17.74	-20.87	-19.51	-20.95	-20.22	-15.87	-17.65	-15.46		
12-Aug	3:00PM	36.82	36.26	17.12	40.42	41.12	11.21	11.35	13.56	14.33	31.83	33.12	36.31	-16.71	-18.02	-2.01	-18.94	-17.74	-20.87	-19.53	-20.95	-20.23	-15.88	-17.65	-15.46		
12-Aug	5:00PM																										
12-Aug	7:00PM	36.83	36.29	17.12	40.41	41.13					31.84	33.13	36.32	-16.72	-18.05	-2.01	-18.93	-17.75							-15.89	-17.66	-15.47
12-Aug	9:00PM	36.85	36.36	17.11	40.46	41.14					31.86	33.14	36.35	-16.74	-18.12	-2.00	-18.98	-17.76							-15.91	-17.67	-15.50
12-Aug	11:00PM	36.87	36.38	17.11	40.47	41.17					31.87	33.14	36.37	-16.76	-18.14	-2.00	-18.99	-17.79							-15.92	-17.67	-15.52
13-Aug	1:00AM	36.89	36.41	17.12	40.47	41.18					31.88	33.13	36.40	-16.78	-18.17	-2.01	-18.99	-17.80							-15.93	-17.66	-15.55
13-Aug	3:00AM	36.91	36.43	17.12	40.48	41.18					31.89	33.14	36.41	-16.80	-18.19	-2.01	-19.00	-17.80							-15.94	-17.67	-15.56
13-Aug	5:00AM																										
13-Aug	7:00AM	37.03	36.50	17.11	40.40	42.20	11.60	11.70	14.11	15.80	31.85	33.20	36.50	-16.92	-18.26	-2.00	-18.92	-18.82	-21.26	-19.88	-21.50	-21.70	-15.90	-17.73	-15.65		
13-Aug	9:00AM	37.04	36.51	17.12	40.40	42.20	11.61	11.71	14.10	15.81	31.84	33.20	36.51	-16.93	-18.27	-2.01	-18.92	-18.82	-21.27	-19.89	-21.49	-21.71	-15.89	-17.73	-15.66		
13-Aug	11:00AM	37.05	36.53	17.12	40.41	42.20	11.62	11.72	14.10	15.82	31.84	33.21	36.51	-16.94	-18.29	-2.01	-18.93	-18.82	-21.28	-19.90	-21.49	-21.72	-15.89	-17.74	-15.66		
13-Aug	1:00PM	37.05	36.52	17.11	40.41	42.23	11.62	11.72	14.11	15.83	31.85	33.20	36.52	-16.94	-18.28	-2.00	-18.93	-18.85	-21.28	-19.90	-21.50	-21.73	-15.90	-17.73	-15.67		
13-Aug	3:00PM	37.08	36.51	17.11	40.42	42.23	11.61	11.71	14.12	15.83	31.85	33.20	36.51	-16.97	-18.27	-2.00	-18.94	-18.85	-21.27	-19.89	-21.51	-21.73	-15.90	-17.73	-15.66		
13-Aug	5:00PM																										
13-Aug	7:00PM	36.87	36.10	17.11	40.40	41.20					31.70	32.95	36.50	-16.76	-17.86	-2.00	-18.92	-17.82							-15.75	-17.48	-15.65
13-Aug	9:00PM	36.85	36.10	17.11	40.45	41.21					31.71	32.95	36.50	-16.74	-17.86	-2.00	-18.97	-17.83							-15.76	-17.48	-15.65
13-Aug	11:00PM	36.86	36.12	17.11	40.45	41.21					31.72	32.96	36.52	-16.75	-17.88	-2.00	-18.97	-17.83							-15.77	-17.49	-15.67

DATE	TIME	Location	WEST	SOUTH	ON SIDEWALK	EAST 194	NORTH 183	within site	within site	big pit	small pit	North	East	South	GROUNDWATER ELEVATIONS														
		MW#	MW-1	MW-2	MW-3	MW-4	MW-5	MW-6	MW-7	MW-8	MW-9	MW-11	MW-12	MW-13	MW-1	MW-2	MW-3	MW-4	MW-5	MW-6	MW-7	MW-8	MW-9	MW-11	MW-12	MW-13			
		Top El (ft)	20.11	18.24	15.11	21.48	23.38	11	3.56	-7.39	-5.03	15.95	15.47	20.85	EL (ft)	EL (ft)	EL (ft)	EL (ft)	EL (ft)	EL (ft)	EL (ft)	EL (ft)	EL (ft)	EL (ft)	EL (ft)	EL (ft)	EL (ft)		
14-Aug	1:00AM	36.87	36.14	17.10	40.47	41.24						31.74	32.97	36.52	-16.76	-17.90	-1.99	-18.99	-17.86								-15.79	-17.50	-15.67
14-Aug	3:00AM	36.89	36.16	17.11	40.47	41.24						31.76	32.99	36.54	-16.78	-17.92	-2.00	-18.99	-17.86								-15.81	-17.52	-15.69
14-Aug	5:00AM																												
14-Aug	7:00AM	36.90	36.10	17.11	40.40	41.20	11.15	11.55	13.80	14.86	14.86	31.70	32.90	36.55	-16.79	-17.86	-2.00	-18.92	-17.82	-20.81	-19.73	-21.19	-20.76	-15.75	-17.43	-15.70			
14-Aug	9:00AM	36.93	36.25	17.11	40.41	41.21	11.31	11.61	13.98	14.87	14.87	31.73	32.90	36.55	-16.82	-18.01	-2.00	-18.93	-17.83	-20.97	-19.79	-21.37	-20.77	-15.78	-17.43	-15.70			
14-Aug	11:00AM	36.94	36.28	17.12	40.41	41.21	11.48	11.63	13.97	14.89	14.89	31.73	32.91	36.55	-16.83	-18.04	-2.01	-18.93	-17.83	-21.14	-19.81	-21.36	-20.79	-15.78	-17.44	-15.70			
14-Aug	1:00PM	36.95	36.35	17.12	40.42	41.22	11.65	11.65	14.03	14.90	14.90	31.71	32.91	36.56	-16.84	-18.11	-2.01	-18.94	-17.84	-21.31	-19.83	-21.42	-20.80	-15.76	-17.44	-15.71			
14-Aug	3:00PM	36.96	36.36	17.12	40.42	41.22	11.65	11.67	14.04	14.91	14.91	31.71	32.91	36.56	-16.85	-18.12	-2.01	-18.94	-17.84	-21.31	-19.85	-21.43	-20.81	-15.76	-17.44	-15.71			
14-Aug	5:00PM																												
14-Aug	7:00PM	36.95	36.40	17.13	40.49	41.25						31.75	32.95	36.54	-16.84	-18.16	-2.02	-19.01	-17.87							-15.80	-17.48	-15.69	
14-Aug	9:00PM	36.97	36.41	17.12	40.52	41.26						31.78	32.97	36.55	-16.86	-18.17	-2.01	-19.04	-17.88							-15.83	-17.50	-15.70	
14-Aug	11:00PM	36.97	36.48	17.11	40.59	41.28						31.78	32.99	36.55	-16.86	-18.24	-2.00	-19.11	-17.90							-15.83	-17.52	-15.70	
15-Aug	1:00AM	36.98	36.54	17.11	40.61	41.31						31.81	33.08	36.54	-16.87	-18.30	-2.00	-19.13	-17.93							-15.86	-17.61	-15.69	
15-Aug	3:00AM	36.97	36.58	17.11	40.65	41.34						31.83	33.12	36.54	-16.86	-18.34	-2.00	-19.17	-17.96							-15.88	-17.65	-15.69	
15-Aug	5:00AM																												
15-Aug	7:00AM	37.02	36.64	17.12	40.68	41.39	11.70	11.60	14.03	14.85	14.85	31.85	33.40	36.55	-16.91	-18.40	-2.01	-19.20	-18.01	-21.36	-19.78	-21.42	-20.75	-15.90	-17.93	-15.70			
15-Aug	9:00AM	37.03	36.64	17.12	40.73	41.40	11.70	11.60	14.03	14.85	14.85	31.84	33.41	36.55	-16.92	-18.40	-2.01	-19.25	-18.02	-21.36	-19.78	-21.42	-20.75	-15.89	-17.94	-15.70			
15-Aug	11:00AM	37.04	36.63	17.12	40.73	41.40	11.71	11.61	14.04	14.84	14.84	31.85	33.41	36.55	-16.93	-18.39	-2.01	-19.25	-18.02	-21.37	-19.79	-21.43	-20.74	-15.90	-17.94	-15.70			
15-Aug	1:00PM	37.03	36.63	17.11	40.72	41.41	11.71	11.62	14.04	14.84	14.84	31.86	33.41	36.55	-16.92	-18.39	-2.00	-19.24	-18.03	-21.37	-19.80	-21.43	-20.74	-15.91	-17.94	-15.70			
15-Aug	3:00PM	37.05	36.69	17.12	40.72	41.42	11.72	11.62	14.05	14.85	14.85	31.85	33.41	36.56	-16.94	-18.45	-2.01	-19.24	-18.04	-21.38	-19.80	-21.44	-20.75	-15.90	-17.94	-15.71			
15-Aug	5:00PM																												
15-Aug	7:00PM	37.05	36.70	17.13	40.73	41.43						31.88	33.44	36.58	-16.94	-18.46	-2.02	-19.25	-18.05							-15.93	-17.97	-15.73	
15-Aug	9:00PM	37.05	36.70	17.13	40.73	41.44						31.88	33.45	36.58	-16.94	-18.46	-2.02	-19.25	-18.06							-15.93	-17.98	-15.73	
15-Aug	11:00PM	37.07	36.72	17.11	40.75	41.46						31.90	33.47	36.59	-16.96	-18.48	-2.00	-19.27	-18.08							-15.95	-18.00	-15.74	

DATE	Location	WEST	SOUTH	ON SIDEWALK	EAST 194	NORTH 183	within site	within site	big pit	small pit	North	East	South	GROUNDWATER ELEVATIONS													
	MW#	MW-1	MW-2	MW-3	MW-4	MW-5	MW-6	MW-7	MW-8	MW-9	MW-11	MW-12	MW-13	MW-1	MW-2	MW-3	MW-4	MW-5	MW-6	MW-7	MW-8	MW-9	MW-11	MW-12	MW-13		
	Top El (ft)	20.11	18.24	15.11	21.48	23.38	11	3.56	-7.39	-5.03	15.95	15.47	20.85														
TIME	Water Level Depth (ft)	Water Level Depth (ft)	Water Level Depth (ft)	Water Level Depth (ft)	Water Level Depth (ft)	Water Level Depth (ft)	Water Level Depth (ft)	Water Level Depth (ft)	Water Level Depth (ft)	Water Level Depth (ft)	Water Level Depth (ft)	Water Level Depth (ft)	Water Level Depth (ft)	EL (ft)	EL (ft)	EL (ft)	EL (ft)	EL (ft)	EL (ft)	EL (ft)	EL (ft)	EL (ft)	EL (ft)	EL (ft)	EL (ft)		
16-Aug	1:00AM	37.08	36.74	17.12	40.76	41.46					31.92	33.48	36.59	-16.97	-18.50	-2.01	-19.28	-18.08							-15.97	-18.01	-15.74
16-Aug	3:00AM	37.10	36.75	17.12	40.78	41.48					31.92	33.50	36.59	-16.99	-18.51	-2.01	-19.30	-18.10							-15.97	-18.03	-15.74
16-Aug	5:00AM																										
16-Aug	7:00AM	37.11	36.74	17.11	40.78	41.46	11.70	11.61	14.06	14.84	31.89	33.48	36.59	-17.00	-18.50	-2.00	-19.30	-18.08	-21.36	-19.79	-21.45	-20.74	-15.94	-18.01	-15.74		
16-Aug	9:00AM	37.10	36.73	17.12	40.80	41.45	11.71	11.60	14.08	14.88	31.90	33.50	36.60	-16.99	-18.49	-2.01	-19.32	-18.07	-21.37	-19.78	-21.47	-20.78	-15.95	-18.03	-15.75		
16-Aug	11:00AM	37.10	36.73	17.11	40.77	41.46	11.72	11.61	14.07	14.89	31.91	33.49	36.57	-16.99	-18.49	-2.00	-19.29	-18.08	-21.38	-19.79	-21.46	-20.79	-15.96	-18.02	-15.72		
16-Aug	1:00PM	37.07	36.69	17.12	40.74	41.44	11.70	11.62	14.05	14.86	31.90	33.46	36.54	-16.96	-18.45	-2.01	-19.26	-18.06	-21.36	-19.80	-21.44	-20.76	-15.95	-17.99	-15.69		
16-Aug	3:00PM	37.10	36.71	17.11	40.73	41.46	11.71	11.62	14.06	14.87	31.88	33.45	36.56	-16.99	-18.47	-2.00	-19.25	-18.08	-21.37	-19.80	-21.45	-20.77	-15.93	-17.98	-15.71		
16-Aug	5:00PM																										
16-Aug	7:00PM	37.15	36.78	17.11	40.87	41.53					31.96	33.55	36.65	-17.04	-18.54	-2.00	-19.39	-18.15							-16.01	-18.08	-15.80
16-Aug	9:00PM	37.17	36.80	17.12	40.90	41.55					31.98	33.56	36.67	-17.06	-18.56	-2.01	-19.42	-18.17							-16.03	-18.09	-15.82
16-Aug	11:00PM	37.18	36.81	17.12	40.92	41.56					31.99	33.58	36.69	-17.07	-18.57	-2.01	-19.44	-18.18							-16.04	-18.11	-15.84
17-Aug	1:00AM	37.21	36.84	17.12	40.95	41.58					31.95	33.59	36.70	-17.10	-18.60	-2.01	-19.47	-18.20							-16.00	-18.12	-15.85
17-Aug	3:00AM	37.24	36.86	17.12	41.00	41.60					32.05	33.61	36.73	-17.13	-18.62	-2.01	-19.52	-18.22							-16.10	-18.14	-15.88
17-Aug	5:00AM																										
17-Aug	7:00AM	37.25	36.90	17.11	41.05	42.20	12.05	11.85	14.30	15.03	32.04	33.61	36.73	-17.14	-18.66	-2.00	-19.57	-18.82	-21.71	-20.03	-21.69	-20.93	-16.09	-18.14	-15.88		
17-Aug	9:00AM	37.24	36.91	17.10	41.05	42.20	12.04	11.86	14.31	15.03	32.05	33.61	36.73	-17.13	-18.67	-1.99	-19.57	-18.82	-21.70	-20.04	-21.70	-20.93	-16.10	-18.14	-15.88		
17-Aug	11:00AM	37.20	36.91	17.10	41.04	42.23	12.05	11.75	14.32	15.03	32.05	33.62	36.72	-17.09	-18.67	-1.99	-19.56	-18.85	-21.71	-19.93	-21.71	-20.93	-16.10	-18.15	-15.87		
17-Aug	1:00PM	37.24	36.92	17.11	41.05	42.22	12.06	11.79	14.31	15.03	32.06	33.61	36.73	-17.13	-18.68	-2.00	-19.57	-18.84	-21.72	-19.97	-21.70	-20.93	-16.11	-18.14	-15.88		
17-Aug	3:00PM	37.25	36.93	17.11	41.06	42.21	12.06	11.83	14.35	15.04	32.06	33.61	36.73	-17.14	-18.69	-2.00	-19.58	-18.83	-21.72	-20.01	-21.74	-20.94	-16.11	-18.14	-15.88		
17-Aug	5:00PM																										
17-Aug	7:00PM	37.15	36.85	17.10	40.75	41.40					31.89	33.60	36.50	-17.04	-18.61	-1.99	-19.27	-18.02							-15.94	-18.13	-15.65
17-Aug	9:00PM	37.17	36.86	17.11	40.82	41.45					31.91	33.64	36.55	-17.06	-18.62	-2.00	-19.34	-18.07							-15.96	-18.17	-15.70
17-Aug	11:00PM	37.22	36.91	17.11	40.88	41.48					31.93	33.66	36.58	-17.11	-18.67	-2.00	-19.40	-18.10							-15.98	-18.19	-15.73

DATE	TIME	Location	WEST	SOUTH	ON SIDEWALK	EAST 194	NORTH 183	within site	within site	big pit	small pit	North	East	South	GROUNDWATER ELEVATIONS														
		MW#	MW-1	MW-2	MW-3	MW-4	MW-5	MW-6	MW-7	MW-8	MW-9	MW-11	MW-12	MW-13	MW-1	MW-2	MW-3	MW-4	MW-5	MW-6	MW-7	MW-8	MW-9	MW-11	MW-12	MW-13			
		Top El (ft)	20.11	18.24	15.11	21.48	23.38	11	3.56	-7.39	-5.03	15.95	15.47	20.85	EL (ft)	EL (ft)	EL (ft)	EL (ft)	EL (ft)	EL (ft)	EL (ft)	EL (ft)	EL (ft)	EL (ft)	EL (ft)	EL (ft)	EL (ft)		
18-Aug	1:00AM	37.30	37.00	17.11	40.96	41.53						31.94	33.68	36.64	-17.19	-18.76	-2.00	-19.48	-18.15								-15.99	-18.21	-15.79
18-Aug	3:00AM	37.10	37.00	17.11	41.08	41.65						31.99	33.71	36.71	-16.99	-18.76	-2.00	-19.60	-18.27								-16.04	-18.24	-15.86
18-Aug	5:00AM																												
18-Aug	7:00AM	37.10	36.30	17.11	40.80	41.70	11.41	11.20	13.90	7.91	32.01	33.61	36.60		-16.99	-18.06	-2.00	-19.32	-18.32	-21.07	-19.38	-21.29	-21.80	-16.06	-18.14	-15.75			
18-Aug	9:00AM	37.11	36.33	17.12	40.81	41.70	11.40	11.20	13.91	7.91	32.01	33.64	36.61		-17.00	-18.09	-2.01	-19.33	-18.32	-21.06	-19.38	-21.30	-21.80	-16.06	-18.17	-15.76			
18-Aug	11:00AM	37.15	36.36	17.11	40.80	41.70	11.40	11.21	13.91	7.91	32.02	33.64	36.61		-17.04	-18.12	-2.00	-19.32	-18.32	-21.06	-19.39	-21.30	-21.80	-16.07	-18.17	-15.76			
18-Aug	1:00PM	37.17	36.41	17.11	40.86	41.78	11.45	11.23	13.94	7.93	32.03	33.65	36.61		-17.06	-18.17	-2.00	-19.38	-18.40	-21.11	-19.41	-21.33	-21.82	-16.08	-18.18	-15.76			
18-Aug	3:00PM	37.20	36.47	17.12	40.89	41.65	11.51	11.27	13.98	7.96	32.04	33.65	36.62		-17.09	-18.23	-2.01	-19.41	-18.27	-21.17	-19.45	-21.37	-21.85	-16.09	-18.18	-15.77			
18-Aug	5:00PM																												
18-Aug	7:00PM	37.15	36.51	17.11	40.80	41.55						31.75	33.60	36.60	-17.04	-18.27	-2.00	-19.32	-18.17								-15.80	-18.13	-15.75
18-Aug	9:00PM	37.15	36.52	17.11	40.80	41.59						31.79	33.60	36.60	-17.04	-18.28	-2.00	-19.32	-18.21								-15.84	-18.13	-15.75
18-Aug	11:00PM	37.17	36.55	17.12	40.83	41.62						31.83	33.62	36.61	-17.06	-18.31	-2.01	-19.35	-18.24								-15.88	-18.15	-15.76
19-Aug	1:00AM	37.17	36.59	17.12	40.85	41.63						31.83	33.62	36.63	-17.06	-18.35	-2.01	-19.37	-18.25								-15.88	-18.15	-15.78
19-Aug	3:00AM	37.19	36.62	17.12	40.85	41.63						31.87	33.63	36.63	-17.08	-18.38	-2.01	-19.37	-18.25								-15.92	-18.16	-15.78
19-Aug	5:00AM																												
19-Aug	7:00AM	37.20	36.80	17.11	40.88	41.48	10.40	11.30	13.85	7.90	32.40	33.70	36.60		-17.09	-18.56	-2.00	-19.40	-18.10	-21.44	-19.48	-21.24	-21.79	-16.45	-18.23	-15.75			
19-Aug	9:00AM	37.21	36.81	17.11	40.88	41.48	10.41	11.31	13.85	7.90	32.41	33.71	36.61		-17.10	-18.57	-2.00	-19.40	-18.10	-21.45	-19.49	-21.24	-21.79	-16.46	-18.24	-15.76			
19-Aug	11:00AM	37.22	36.81	17.11	40.87	41.48	10.41	11.31	13.84	7.91	32.40	33.71	36.61		-17.11	-18.57	-2.00	-19.39	-18.10	-21.45	-19.49	-21.23	-21.80	-16.45	-18.24	-15.76			
19-Aug	1:00PM	37.21	36.83	17.11	40.88	41.48	10.41	11.31	13.85	7.92	32.40	33.71	36.62		-17.10	-18.59	-2.00	-19.40	-18.10	-21.45	-19.49	-21.24	-21.81	-16.45	-18.24	-15.77			
19-Aug	3:00PM	37.22	36.83	17.11	40.87	41.48	10.42	11.32	13.85	7.92	32.41	33.72	36.62		-17.11	-18.59	-2.00	-19.39	-18.10	-21.46	-19.50	-21.24	-21.81	-16.46	-18.25	-15.77			
19-Aug	5:00PM	37.23	36.84	17.11	40.88	41.49						32.12	33.72	36.64	-17.12	-18.60	-2.00	-19.40	-18.11								-16.17	-18.25	-15.79
19-Aug	7:00PM	37.23	36.85	17.10	40.88	41.54						32.14	33.72	36.64	-17.12	-18.61	-1.99	-19.40	-18.16								-16.19	-18.25	-15.79
19-Aug	9:00PM	37.27	36.89	17.11	40.92	41.58						32.14	33.74	36.67	-17.16	-18.65	-2.00	-19.44	-18.20								-16.19	-18.27	-15.82
19-Aug	11:00PM	37.29	36.92	17.10	40.96	41.59						32.14	33.74	36.70	-17.18	-18.68	-1.99	-19.48	-18.21								-16.19	-18.27	-15.85

	Location														GROUNDWATER ELEVATIONS													
		MW#	MW-1	MW-2	MW-3	MW-4	MW-5	MW-6	MW-7	MW-8	MW-9	MW-11	MW-12	MW-13	MW-1	MW-2	MW-3	MW-4	MW-5	MW-6	MW-7	MW-8	MW-9	MW-11	MW-12	MW-13		
		Top El (ft)	20.11	18.24	15.11	21.48	23.38	11	3.56	-7.39	-5.03	15.95	15.47	20.85														
DATE	TIME	Water Level Depth (ft)	Water Level Depth (ft)	Water Level Depth (ft)	Water Level Depth (ft)	Water Level Depth (ft)	Water Level Depth (ft)	Water Level Depth (ft)	Water Level Depth (ft)	Water Level Depth (ft)	Water Level Depth (ft)	Water Level Depth (ft)	Water Level Depth (ft)	EL (ft)	EL (ft)	EL (ft)	EL (ft)	EL (ft)	EL (ft)	EL (ft)	EL (ft)	EL (ft)	EL (ft)	EL (ft)	EL (ft)	EL (ft)		
20-Aug	1:00AM	37.31	36.96	17.10	41.00	41.63					32.16	33.75	36.72	-17.20	-18.72	-1.99	-19.52	-18.25								-16.21	-18.28	-15.87
20-Aug	3:00AM	37.32	36.99	17.11	41.04	41.65					32.17	33.75	36.74	-17.21	-18.75	-2.00	-19.56	-18.27								-16.22	-18.28	-15.89
20-Aug	5:00AM	37.34	37.01	17.11	41.07	41.70					32.20	33.75	36.77	-17.23	-18.77	-2.00	-19.59	-18.32								-16.25	-18.28	-15.92
20-Aug	7:00AM	37.35	37.03	17.11	41.10	41.75	10.80	11.90	14.30	8.20	32.22	33.77	36.80	-17.24	-18.79	-2.00	-19.62	-18.37	-21.84	-20.08	-21.69	-22.09	-16.27	-18.30	-15.95	-16.27	-18.30	-15.95
20-Aug	9:00AM	37.36	37.04	17.11	41.10	41.76	10.81	11.90	14.31	8.22	32.22	33.76	36.81	-17.25	-18.80	-2.00	-19.62	-18.38	-21.85	-20.08	-21.70	-22.11	-16.27	-18.29	-15.96	-16.27	-18.29	-15.96
20-Aug	11:00AM	37.37	37.05	17.11	41.11	41.76	10.80	11.91	14.31	8.22	32.23	33.76	36.81	-17.26	-18.81	-2.00	-19.63	-18.38	-21.84	-20.09	-21.70	-22.11	-16.28	-18.29	-15.96	-16.28	-18.29	-15.96
20-Aug	1:00PM	37.38	37.08	17.10	41.12	41.76	10.81	11.91	14.31	8.23	32.23	33.76	36.81	-17.27	-18.84	-1.99	-19.64	-18.38	-21.85	-20.09	-21.70	-22.12	-16.28	-18.29	-15.96	-16.28	-18.29	-15.96
20-Aug	3:00PM	37.38	37.08	17.10	41.12	41.76	10.81	11.91	14.32	8.24	32.23	33.77	36.82	-17.27	-18.84	-1.99	-19.64	-18.38	-21.85	-20.09	-21.71	-22.13	-16.28	-18.30	-15.97	-16.28	-18.30	-15.97
20-Aug	5:00PM	37.40	37.04	17.10	41.10	41.74	10.84	11.94	14.46	8.22	32.20	33.78	36.84	-17.29	-18.80	-1.99	-19.62	-18.36	-21.88	-20.12	-21.85	-22.11	-16.25	-18.31	-15.99	-16.25	-18.31	-15.99
20-Aug	7:00PM	37.41	37.11	17.11	41.17	41.75	10.82	11.86	14.40	8.17	32.28	33.78	36.76	-17.30	-18.87	-2.00	-19.69	-18.37	-21.86	-20.04	-21.79	-22.06	-16.33	-18.31	-15.91	-16.33	-18.31	-15.91
20-Aug	9:00PM	37.45	37.12	17.12	41.20	41.74					32.26	33.78	36.80	-17.34	-18.88	-2.01	-19.72	-18.36					-16.31	-18.31	-15.95	-16.31	-18.31	-15.95
20-Aug	11:00PM	37.50	37.10	17.11	41.21	41.75					32.34	33.84	36.78	-17.39	-18.86	-2.00	-19.73	-18.37					-16.39	-18.37	-15.93	-16.39	-18.37	-15.93
21-Aug	1:00AM	37.52	37.11	17.10	41.30	41.76					32.15	33.86	36.82	-17.41	-18.87	-1.99	-19.82	-18.38					-16.20	-18.39	-15.97	-16.20	-18.39	-15.97
21-Aug	3:00AM	37.53	37.11	17.10	41.30	41.77					32.16	33.87	36.86	-17.42	-18.87	-1.99	-19.82	-18.39					-16.21	-18.40	-16.01	-16.21	-18.40	-16.01
21-Aug	5:00AM	37.55	37.12	17.10	41.32	41.80					32.18	33.88	36.91	-17.44	-18.88	-1.99	-19.84	-18.42					-16.23	-18.41	-16.06	-16.23	-18.41	-16.06
21-Aug	7:00AM	37.55	37.15	17.12	41.30	41.83	11.10	12.20	14.71	8.70	32.16	33.90	36.95	-17.44	-18.91	-2.01	-19.82	-18.45	-22.14	-20.38	-22.10	-22.59	-16.21	-18.43	-16.10	-16.21	-18.43	-16.10
21-Aug	9:00AM	37.56	37.15	17.13	41.30	41.87	11.12	12.21	14.71	8.71	32.16	33.91	36.95	-17.45	-18.91	-2.02	-19.82	-18.49	-22.16	-20.39	-22.10	-22.60	-16.21	-18.44	-16.10	-16.21	-18.44	-16.10
21-Aug	11:00AM	37.56	37.16	17.13	41.31	41.88	11.12	12.22	14.71	8.71	32.16	33.91	36.94	-17.45	-18.92	-2.02	-19.83	-18.50	-22.16	-20.40	-22.10	-22.60	-16.21	-18.44	-16.09	-16.21	-18.44	-16.09
21-Aug	1:00PM	37.55	37.16	17.13	41.31	41.88	11.13	12.22	14.72	8.72	32.17	33.91	36.95	-17.44	-18.92	-2.02	-19.83	-18.50	-22.17	-20.40	-22.11	-22.61	-16.22	-18.44	-16.10	-16.22	-18.44	-16.10
21-Aug	3:00PM	37.56	37.15	17.14	41.31	41.89	11.14	12.22	14.73	8.72	32.17	33.92	36.96	-17.45	-18.91	-2.03	-19.83	-18.51	-22.18	-20.40	-22.12	-22.61	-16.22	-18.45	-16.11	-16.22	-18.45	-16.11
21-Aug	5:00PM	37.58	37.20	17.16	41.32	41.91	11.15	12.24	14.74	8.73	32.21	33.94	36.98	-17.47	-18.96	-2.05	-19.84	-18.53	-22.19	-20.42	-22.13	-22.62	-16.26	-18.47	-16.13	-16.26	-18.47	-16.13
21-Aug	7:00PM	37.55	37.23	17.10	41.31	41.91	11.15	12.24	14.72	8.72	32.21	33.94	36.90	-17.44	-18.99	-1.99	-19.83	-18.53	-22.19	-20.42	-22.11	-22.61	-16.26	-18.47	-16.05	-16.26	-18.47	-16.05
21-Aug	9:00PM	37.60	37.27	17.12	41.33	41.93					32.23	33.82	36.92	-17.49	-19.03	-2.01	-19.85	-18.55					-16.28	-18.35	-16.07	-16.28	-18.35	-16.07
21-Aug	11:00PM	37.55	37.30	17.12	41.28	41.90					32.21	33.78	36.88	-17.44	-19.06	-2.01	-19.80	-18.52					-16.26	-18.31	-16.03	-16.26	-18.31	-16.03

DATE	Location	WEST	SOUTH	ON SIDEWALK	EAST 194	NORTH 183	within site	within site	big pit	small pit	North	East	South	GROUNDWATER ELEVATIONS															
	MW#	MW-1	MW-2	MW-3	MW-4	MW-5	MW-6	MW-7	MW-8	MW-9	MW-11	MW-12	MW-13	MW-1	MW-2	MW-3	MW-4	MW-5	MW-6	MW-7	MW-8	MW-9	MW-11	MW-12	MW-13				
	Top El (ft)	20.11	18.24	15.11	21.48	23.38	11	3.56	-7.39	-5.03	15.95	15.47	20.85																
TIME	Water Level Depth (ft)	Water Level Depth (ft)	Water Level Depth (ft)	Water Level Depth (ft)	Water Level Depth (ft)	Water Level Depth (ft)	Water Level Depth (ft)	Water Level Depth (ft)	Water Level Depth (ft)	Water Level Depth (ft)	Water Level Depth (ft)	Water Level Depth (ft)	Water Level Depth (ft)	EL (ft)	EL (ft)	EL (ft)	EL (ft)	EL (ft)	EL (ft)	EL (ft)	EL (ft)	EL (ft)	EL (ft)	EL (ft)	EL (ft)				
22-Aug	1:00AM	37.50	37.15	17.12	41.29	41.88					32.20	33.84	36.80	-17.39	-18.91	-2.01	-19.81	-18.50								-16.25	-18.37	-15.95	
22-Aug	3:00AM	37.50	37.21	17.11	41.34	41.92					32.29	33.91	36.86	-17.39	-18.97	-2.00	-19.86	-18.54									-16.34	-18.44	-16.01
22-Aug	5:00AM	37.55	37.33	17.11	41.36	41.90					32.31	33.94	36.85	-17.44	-19.09	-2.00	-19.88	-18.52									-16.36	-18.47	-16.00
22-Aug	7:00AM	37.54	37.32	17.11	41.36	41.90	11.19	12.22	14.73	8.72	32.31	33.95	36.84	-17.43	-19.08	-2.00	-19.88	-18.52	-22.23	-20.40	-22.12	-22.61	-16.36	-18.48	-15.99				
22-Aug	9:00AM	37.55	37.33	17.12	41.37	41.90	11.18	12.24	14.74	8.73	32.32	33.96	36.84	-17.44	-19.09	-2.01	-19.89	-18.52	-22.22	-20.42	-22.13	-22.62	-16.37	-18.49	-15.99				
22-Aug	11:00AM	37.56	37.33	17.12	41.37	41.91	11.17	12.23	14.74	8.74	32.31	33.97	36.85	-17.45	-19.09	-2.01	-19.89	-18.53	-22.21	-20.41	-22.13	-22.63	-16.36	-18.50	-16.00				
22-Aug	1:00PM	37.57	37.35	17.12	41.38	41.91	11.18	12.25	14.75	8.75	32.34	33.94	36.85	-17.46	-19.11	-2.01	-19.90	-18.53	-22.22	-20.43	-22.14	-22.64	-16.39	-18.47	-16.00				
22-Aug	3:00PM	37.55	37.35	17.13	41.39	41.92	11.19	12.26	14.74	8.76	32.35	33.97	36.87	-17.44	-19.11	-2.02	-19.91	-18.54	-22.23	-20.44	-22.13	-22.65	-16.40	-18.50	-16.02				
22-Aug	5:00PM	37.56	37.36	17.12	41.38	41.90	11.18	12.26	14.75	8.78	32.36	33.96	36.86	-17.45	-19.12	-2.01	-19.90	-18.52	-22.22	-20.44	-22.14	-22.67	-16.41	-18.49	-16.01				
22-Aug	7:00PM	37.56	37.35	17.11	41.37	41.90	11.18	12.25	14.75	8.78	32.37	33.95	36.85	-17.45	-19.11	-2.00	-19.89	-18.52	-22.22	-20.43	-22.14	-22.67	-16.42	-18.48	-16.00				
22-Aug	9:00PM	37.57	37.36	17.12	41.38	41.92					32.38	33.94	36.87	-17.46	-19.12	-2.01	-19.90	-18.54					-16.43	-18.47	-16.02				
22-Aug	11:00PM	37.57	37.38	17.12	41.36	41.90					32.36	33.97	36.85	-17.46	-19.14	-2.01	-19.88	-18.52					-16.41	-18.50	-16.00				
23-Aug	1:00AM	37.55	37.35	17.11	41.36	41.91					32.36	33.96	36.85	-17.44	-19.11	-2.00	-19.88	-18.53					-16.41	-18.49	-16.00				
23-Aug	3:00AM	37.56	37.36	17.12	41.37	41.91					32.37	33.96	36.86	-17.45	-19.12	-2.01	-19.89	-18.53					-16.42	-18.49	-16.01				
23-Aug	5:00AM	37.56	37.36	17.12	41.37	41.92					32.37	33.97	36.87	-17.45	-19.12	-2.01	-19.89	-18.54					-16.42	-18.50	-16.02				
23-Aug	7:00AM	37.57	37.37	17.13	41.38	41.90	11.19	12.28	14.78	8.78	32.38	33.97	36.88	-17.46	-19.13	-2.02	-19.90	-18.52	-22.23	-20.46	-22.17	-22.67	-16.43	-18.50	-16.03				
23-Aug	9:00AM	37.58	37.40	17.11	41.35	41.91	11.20	12.30	14.80	8.80	32.35	33.98	36.90	-17.47	-19.16	-2.00	-19.87	-18.53	-22.24	-20.48	-22.19	-22.69	-16.40	-18.51	-16.05				
23-Aug	11:00AM	37.60	37.38	17.12	41.36	41.92	11.22	12.30	14.79	8.79	32.32	33.97	36.86	-17.49	-19.14	-2.01	-19.88	-18.54	-22.26	-20.48	-22.18	-22.68	-16.37	-18.50	-16.01				
23-Aug	1:00PM	37.60	37.40	17.11	41.38	41.92	11.21	12.30	14.81	8.82	32.30	33.98	36.85	-17.49	-19.16	-2.00	-19.90	-18.54	-22.25	-20.48	-22.20	-22.71	-16.35	-18.51	-16.00				
23-Aug	3:00PM	37.62	37.42	17.11	41.38	41.92	11.22	12.28	14.80	8.80	32.31	33.98	36.85	-17.51	-19.18	-2.00	-19.90	-18.54	-22.26	-20.46	-22.19	-22.69	-16.36	-18.51	-16.00				
23-Aug	5:00PM	37.62	37.40	17.11	41.37	41.91	11.23	12.26	14.81	8.78	32.30	33.97	36.86	-17.51	-19.16	-2.00	-19.89	-18.53	-22.27	-20.44	-22.20	-22.67	-16.35	-18.50	-16.01				
23-Aug	7:00PM	37.61	37.38	17.11	41.36	41.92	11.20	12.27	14.80	8.76	32.29	33.99	36.85	-17.50	-19.14	-2.00	-19.88	-18.54	-22.24	-20.45	-22.19	-22.65	-16.34	-18.52	-16.00				
23-Aug	9:00PM	37.60	37.38	17.10	41.36	41.90					32.31	33.96	36.87	-17.49	-19.14	-1.99	-19.88	-18.52					-16.36	-18.49	-16.02				
23-Aug	11:00PM	37.58	37.32	17.12	41.30	41.84					32.28	33.94	36.87	-17.47	-19.08	-2.01	-19.82	-18.46					-16.33	-18.47	-16.02				

DATE	TIME	Location	WEST	SOUTH	ON SIDEWALK	EAST 194	NORTH 183	within site	within site	big pit	small pit	North	East	South	GROUNDWATER ELEVATIONS													
		MW#	MW-1	MW-2	MW-3	MW-4	MW-5	MW-6	MW-7	MW-8	MW-9	MW-11	MW-12	MW-13	MW-1	MW-2	MW-3	MW-4	MW-5	MW-6	MW-7	MW-8	MW-9	MW-11	MW-12	MW-13		
		Top El (ft)	20.11	18.24	15.11	21.48	23.38	11	3.56	-7.39	-5.03	15.95	15.47	20.85	EL (ft)	EL (ft)	EL (ft)	EL (ft)	EL (ft)	EL (ft)	EL (ft)	EL (ft)	EL (ft)	EL (ft)	EL (ft)	EL (ft)	EL (ft)	
		Water Level Depth (ft)	Water Level Depth (ft)	Water Level Depth (ft)	Water Level Depth (ft)	Water Level Depth (ft)	Water Level Depth (ft)	Water Level Depth (ft)	Water Level Depth (ft)	Water Level Depth (ft)	Water Level Depth (ft)	Water Level Depth (ft)	Water Level Depth (ft)															
24-Aug	1:00AM	37.57	37.25	17.10	41.24	41.80						32.26	33.91	36.88	-17.46	-19.01	-1.99	-19.76	-18.42							-16.31	-18.44	-16.03
24-Aug	3:00AM	37.56	37.20	17.11	41.18	41.78						32.23	33.86	36.87	-17.45	-18.96	-2.00	-19.70	-18.40							-16.28	-18.39	-16.02
24-Aug	5:00AM	37.56	37.16	17.12	41.09	41.74						32.21	33.84	36.88	-17.45	-18.92	-2.01	-19.61	-18.36							-16.26	-18.37	-16.03
24-Aug	7:00AM	37.55	37.10	17.11	41.01	41.70	10.61	11.90	14.30	8.10	32.20	33.80	36.90	-17.44	-18.86	-2.00	-19.53	-18.32	-21.65	-20.08	-21.69	-21.99	-16.25	-18.33	-16.05			
24-Aug	9:00AM	37.55	37.11	17.10	41.01	41.71	10.60	11.91	14.31	8.11	32.21	33.81	36.91	-17.44	-18.87	-1.99	-19.53	-18.33	-21.64	-20.09	-21.70	-22.00	-16.26	-18.34	-16.06			
24-Aug	11:00AM	37.56	37.11	17.11	41.02	41.70	10.60	11.90	14.31	8.11	32.22	33.81	36.90	-17.45	-18.87	-2.00	-19.54	-18.32	-21.64	-20.08	-21.70	-22.00	-16.27	-18.34	-16.05			
24-Aug	1:00PM	37.56	37.12	17.11	41.02	41.71	10.61	11.90	14.31	8.12	32.21	33.81	36.91	-17.45	-18.88	-2.00	-19.54	-18.33	-21.65	-20.08	-21.70	-22.01	-16.26	-18.34	-16.06			
24-Aug	3:00PM	37.56	37.11	17.11	41.03	41.71	10.61	11.91	14.32	8.12	32.21	33.81	36.91	-17.45	-18.87	-2.00	-19.55	-18.33	-21.65	-20.09	-21.71	-22.01	-16.26	-18.34	-16.06			
24-Aug	5:00PM	37.55	37.11	17.11	41.04	41.70	10.61	11.91	14.32	8.12	32.21	33.81	36.91	-17.44	-18.87	-2.00	-19.56	-18.32	-21.65	-20.09	-21.71	-22.01	-16.26	-18.34	-16.06			
24-Aug	7:00PM	37.56	37.12	17.11	41.03	41.70						32.21	33.82	36.92	-17.45	-18.88	-2.00	-19.55	-18.32						-16.26	-18.35	-16.07	
24-Aug	9:00PM	37.56	37.12	17.11	41.04	41.71						32.22	33.82	36.93	-17.45	-18.88	-2.00	-19.56	-18.33						-16.27	-18.35	-16.08	
24-Aug	11:00PM	37.57	37.12	17.12	41.04	41.72						32.23	33.81	36.92	-17.46	-18.88	-2.01	-19.56	-18.34						-16.28	-18.34	-16.07	
25-Aug	1:00AM	37.55	37.12	17.13	41.04	41.70						32.23	33.81	36.92	-17.44	-18.88	-2.02	-19.56	-18.32						-16.28	-18.34	-16.07	
25-Aug	3:00AM	37.57	37.10	17.12	41.03	41.72						32.23	33.81	36.92	-17.46	-18.86	-2.01	-19.55	-18.34						-16.28	-18.34	-16.07	
25-Aug	5:00AM	37.56	37.12	17.13	41.03	41.72						32.24	33.80	36.90	-17.45	-18.88	-2.02	-19.55	-18.34						-16.29	-18.33	-16.05	
25-Aug	7:00AM	37.40	36.75	17.12	40.80	41.60	10.10	11.89	14.25	11.90	32.10	33.50	36.85	-17.29	-18.51	-2.01	-19.32	-18.22	-21.14	-20.07	-21.64	-21.94	-16.15	-18.03	-16.00			
25-Aug	9:00AM	37.41	36.75	17.12	40.81	41.61	10.11	11.87	14.26	11.91	32.11	33.51	36.86	-17.30	-18.51	-2.01	-19.33	-18.23	-21.15	-20.05	-21.65	-21.95	-16.16	-18.04	-16.01			
25-Aug	11:00AM	37.41	36.75	17.12	40.80	41.60	10.11	11.86	14.26	11.90	32.11	33.50	36.85	-17.30	-18.51	-2.01	-19.32	-18.22	-21.15	-20.04	-21.65	-21.94	-16.16	-18.03	-16.00			
25-Aug	1:00PM	37.40	36.74	17.11	40.79	41.60	10.10	11.86	14.25	11.89	32.10	33.50	36.84	-17.29	-18.50	-2.00	-19.31	-18.22	-21.14	-20.04	-21.64	-21.93	-16.15	-18.03	-15.99			
25-Aug	3:00PM	37.40	36.75	17.11	40.80	41.60	10.11	11.87	14.26	11.90	32.11	33.51	36.85	-17.29	-18.51	-2.00	-19.32	-18.22	-21.15	-20.05	-21.65	-21.94	-16.16	-18.04	-16.00			
25-Aug	5:00PM	37.40		17.11	40.80	41.60						32.12	33.50	36.84	-17.29		-2.00	-19.32	-18.22						-16.17	-18.03	-15.99	
25-Aug	7:00PM	37.41		17.12	40.80	41.61						32.11	33.50	36.85	-17.30		-2.01	-19.32	-18.23						-16.16	-18.03	-16.00	
25-Aug	9:00PM	37.40		17.13	40.81	41.61						32.12	33.51	36.85	-17.29		-2.02	-19.33	-18.23						-16.17	-18.04	-16.00	
25-Aug	11:00PM	37.40		17.13	40.81	41.60						32.12	33.51	36.86	-17.29		-2.02	-19.33	-18.22						-16.17	-18.04	-16.01	

DATE	TIME	Location	WEST	SOUTH	ON SIDEWALK	EAST 194	NORTH 183	within site	within site	big pit	small pit	North	East	South	GROUNDWATER ELEVATIONS													
		MW#	MW-1	MW-2	MW-3	MW-4	MW-5	MW-6	MW-7	MW-8	MW-9	MW-11	MW-12	MW-13	MW-1	MW-2	MW-3	MW-4	MW-5	MW-6	MW-7	MW-8	MW-9	MW-11	MW-12	MW-13		
		Top El (ft)	20.11	18.24	15.11	21.48	23.38	11	3.56	-7.39	-5.03	15.95	15.47	20.85	EL (ft)	EL (ft)	EL (ft)	EL (ft)	EL (ft)	EL (ft)	EL (ft)	EL (ft)	EL (ft)	EL (ft)	EL (ft)	EL (ft)	EL (ft)	
26-Aug	1:00AM	37.40		17.13	40.80	41.60					32.12	33.50	36.85		-17.29		-2.02	-19.32	-18.22							-16.17	-18.03	-16.00
26-Aug	3:00AM	37.41		17.13	40.81	41.61					32.12	33.52	36.87		-17.30		-2.02	-19.33	-18.23							-16.17	-18.05	-16.02
26-Aug	5:00AM	37.41		17.13	40.81	41.60					32.11	33.51	36.84		-17.30		-2.02	-19.33	-18.22							-16.16	-18.04	-15.99
26-Aug	7:00AM	37.30		17.11	40.80	41.60	10.20	11.70	14.18	11.90	32.13	33.55	36.81		-17.19		-2.00	-19.32	-18.22	-21.24	-19.88	-21.57	-21.94	-16.18	-18.08	-15.96		
26-Aug	9:00AM	37.31		17.12	40.81	41.61	10.21	11.70	14.17	11.91	32.12	33.56	36.80		-17.20		-2.01	-19.33	-18.23	-21.25	-19.88	-21.56	-21.95	-16.17	-18.09	-15.95		
26-Aug	11:00AM	37.31		17.11	40.81	41.61	10.21	11.70	14.17	11.90	32.12	33.56	36.81		-17.20		-2.00	-19.33	-18.23	-21.25	-19.88	-21.56	-21.94	-16.17	-18.09	-15.96		
26-Aug	1:00PM	37.32		17.11	40.81	41.61	10.22	11.71	14.17	11.91	32.12	33.56	36.81		-17.21		-2.00	-19.33	-18.23	-21.26	-19.89	-21.56	-21.95	-16.17	-18.09	-15.96		
26-Aug	3:00PM	37.32		17.10	40.81	41.61	10.22	11.71	14.17	11.91	32.12	33.56	36.81		-17.21		-1.99	-19.33	-18.23	-21.26	-19.89	-21.56	-21.95	-16.17	-18.09	-15.96		
26-Aug	5:00PM	37.33		17.11							32.12	33.56	36.81		-17.22		-2.00								-16.17	-18.09	-15.96	
26-Aug	7:00PM	37.32		17.12							32.12	33.54	36.81		-17.21		-2.01									-16.17	-18.07	-15.96
26-Aug	9:00PM	37.31		17.11							32.14	33.56	36.82		-17.20		-2.00									-16.19	-18.09	-15.97
26-Aug	11:00PM	37.31		17.10							32.13	33.56	36.81		-17.20		-1.99									-16.18	-18.09	-15.96
27-Aug	1:00AM	37.32		17.11							32.12	33.57	36.80		-17.21		-2.00									-16.17	-18.10	-15.95
27-Aug	3:00AM	37.34		17.11							32.14	33.56	36.81		-17.23		-2.00									-16.19	-18.09	-15.96
27-Aug	5:00AM	37.33		17.11							32.14	33.55	36.83		-17.22		-2.00									-16.19	-18.08	-15.98
27-Aug	7:00AM	37.38		17.11	40.85	41.60	10.25	11.82	14.12	11.91	32.10	33.56	36.83		-17.27		-2.00	-19.37	-18.22	-21.29	-20.00	-21.51	-21.95	-16.15	-18.09	-15.98		
27-Aug	9:00AM	37.38		17.11	40.85	41.61	10.26	11.80	14.13	11.91	32.11	33.56	36.83		-17.27		-2.00	-19.37	-18.23	-21.30	-19.98	-21.52	-21.95	-16.16	-18.09	-15.98		
27-Aug	11:00AM	37.38		17.11	40.85	41.61	10.26	11.82	14.13	11.92	32.11	33.56	36.83		-17.27		-2.00	-19.37	-18.23	-21.30	-20.00	-21.52	-21.96	-16.16	-18.09	-15.98		
27-Aug	1:00PM	37.37		17.11	40.86	41.62	10.26	11.82	14.14	11.92	32.11	33.56	36.83		-17.26		-2.00	-19.38	-18.24	-21.30	-20.00	-21.53	-21.96	-16.16	-18.09	-15.98		
27-Aug	3:00PM	37.38		17.11	40.86	41.62	10.26	11.82	14.14	11.93	32.12	33.56	36.83		-17.27		-2.00	-19.38	-18.24	-21.30	-20.00	-21.53	-21.97	-16.17	-18.09	-15.98		
27-Aug	5:00PM	37.37		17.11	40.85	41.62	10.26	11.82	14.14	11.93	32.12	33.56	36.83		-17.26		-2.00	-19.37	-18.24	-19.92	-20.00	-21.53	-21.97	-16.17	-18.09	-15.98		
27-Aug	7:00PM	37.36		17.12							32.10	33.56	36.83		-17.25		-2.01									-16.15	-18.09	-15.98
27-Aug	9:00PM	37.35		17.11							32.08	33.56	36.84		-17.24		-2.00									-16.13	-18.09	-15.99
27-Aug	11:00PM	37.34		17.11							32.01	33.54	36.83		-17.23		-2.00									-16.06	-18.07	-15.98

DATE	Location	WEST	SOUTH	ON SIDEWALK	EAST 194	NORTH 183	within site	within site	big pit	small pit	North	East	South	GROUNDWATER ELEVATIONS													
	MW#	MW-1	MW-2	MW-3	MW-4	MW-5	MW-6	MW-7	MW-8	MW-9	MW-11	MW-12	MW-13	MW-1	MW-2	MW-3	MW-4	MW-5	MW-6	MW-7	MW-8	MW-9	MW-11	MW-12	MW-13		
	Top El (ft)	20.11	18.24	15.11	21.48	23.38	11	3.56	-7.39	-5.03	15.95	15.47	20.85														
TIME	Water Level Depth (ft)	Water Level Depth (ft)	Water Level Depth (ft)	Water Level Depth (ft)	Water Level Depth (ft)	Water Level Depth (ft)	Water Level Depth (ft)	Water Level Depth (ft)	Water Level Depth (ft)	Water Level Depth (ft)	Water Level Depth (ft)	Water Level Depth (ft)	Water Level Depth (ft)	EL (ft)	EL (ft)	EL (ft)	EL (ft)	EL (ft)	EL (ft)	EL (ft)	EL (ft)	EL (ft)	EL (ft)	EL (ft)	EL (ft)		
28-Aug	1:00AM	37.34		17.11							31.95	33.55	36.83	-17.23		-2.00									-16.00	-18.08	-15.98
28-Aug	3:00AM	37.33		17.11							31.84	33.58	36.84	-17.22		-2.00									-15.89	-18.11	-15.99
28-Aug	5:00AM	37.34		17.11							31.71	33.55	36.84	-17.23		-2.00									-15.76	-18.08	-15.99
28-Aug	7:00AM	37.35		17.12	40.75	41.55	10.11	11.83	14.25	12.03	31.50	33.55	36.85	-17.24		-2.01	-19.27	-18.17	-21.15	-20.01	-21.64	-22.07	-15.55	-18.08	-16.00		
28-Aug	9:00AM	37.35		17.12	40.76	41.54	10.10	11.82	14.26	12.04	31.51	33.45	36.83	-17.24		-2.01	-19.28	-18.16	-21.14	-20.00	-21.65	-22.08	-15.56	-17.98	-15.98		
28-Aug	11:00AM	37.36		17.12	40.76	41.55	10.11	11.82	14.25	12.04	31.51	33.45	36.83	-17.25		-2.01	-19.28	-18.17	-21.15	-20.00	-21.64	-22.08	-15.56	-17.98	-15.98		
28-Aug	1:00PM	37.36		17.11	40.75	41.55	10.11	11.82	14.26	12.05	31.51	33.45	36.82	-17.25		-2.00	-19.27	-18.17	-21.15	-20.00	-21.65	-22.09	-15.56	-17.98	-15.97		
28-Aug	3:00PM	37.36		17.11	40.74	41.56	10.10	11.82	14.26	12.04	31.51	33.45	36.81	-17.25		-2.00	-19.26	-18.18	-21.14	-20.00	-21.65	-22.08	-15.56	-17.98	-15.96		
28-Aug	5:00PM	37.35		17.11	40.75	41.55	10.11	11.83	14.26	12.04	31.57	33.41	36.82	-17.24		-2.00	-19.27	-18.17	-21.15	-20.01	-21.65	-22.08	-15.62	-17.94	-15.97		
28-Aug	7:00PM	37.34		17.12							31.59	33.42	36.81	-17.23		-2.01								-15.64	-17.95	-15.96	
28-Aug	9:00PM	37.36		17.10							31.62	33.43	36.80	-17.25		-1.99								-15.67	-17.96	-15.95	
28-Aug	11:00PM	37.35		17.11							31.68	33.44	36.82	-17.24		-2.00								-15.73	-17.97	-15.97	
29-Aug	1:00AM	37.36		17.12							31.74	33.40	36.83	-17.25		-2.01								-15.79	-17.93	-15.98	
29-Aug	3:00AM	37.38		17.11							31.78	33.41	36.82	-17.27		-2.00								-15.83	-17.94	-15.97	
29-Aug	5:00AM	37.37		17.11							31.84	33.42	36.83	-17.26		-2.00								-15.89	-17.95	-15.98	
29-Aug	7:00AM	37.40		17.12	40.82	41.60	10.15	11.85	14.27	12.07	31.93	33.42	36.85	-17.29		-2.01	-19.34	-18.22	-21.19	-20.03	-21.66	-22.11	-15.98	-17.95	-16.00		
29-Aug	9:00AM	37.36		17.12	40.81	41.58	10.15	11.85	14.28	12.07	31.93	33.41	36.86	-17.25		-2.01	-19.33	-18.20	-21.19	-20.03	-21.67	-22.11	-15.98	-17.94	-16.01		
29-Aug	11:00AM	37.35		17.11	40.80	41.57	10.16	11.86	14.27	12.08	31.93	33.41	36.85	-17.24		-2.00	-19.32	-18.19	-21.20	-20.04	-21.66	-22.12	-15.98	-17.94	-16.00		
29-Aug	1:00PM	37.36		17.10	40.81	41.58	10.15	11.86	14.28	12.08	31.94	33.41	36.85	-17.25		-1.99	-19.33	-18.20	-21.19	-20.04	-21.67	-22.12	-15.99	-17.94	-16.00		
29-Aug	3:00PM	37.36		17.11	40.80	41.57	10.15	11.85	14.27	12.08	31.94	33.42	36.84	-17.25		-2.00	-19.32	-18.19	-21.19	-20.03	-21.66	-22.12	-15.99	-17.95	-15.99		
29-Aug	5:00PM	37.37		17.10	40.81	41.58	10.16	11.86	14.28	12.09	31.95	33.43	36.85	-17.26		-1.99	-19.33	-18.20	-21.19	-20.04	-21.67	-22.13	-16.00	-17.96	-16.00		
29-Aug	7:00PM	37.38		17.10							31.96	33.43	36.84	-17.27		-1.99								-16.01	-17.96	-15.99	
29-Aug	9:00PM	37.39		17.10							31.96	33.43	36.82	-17.28		-1.99								-16.01	-17.96	-15.97	
29-Aug	11:00PM	37.39		17.10							31.96	33.44	36.81	-17.28		-1.99								-16.01	-17.97	-15.96	

DATE	TIME	Location	WEST	SOUTH	ON SIDEWALK	EAST 194	NORTH 183	within site	within site	big pit	small pit	North	East	South	GROUNDWATER ELEVATIONS														
		MW#	MW-1	MW-2	MW-3	MW-4	MW-5	MW-6	MW-7	MW-8	MW-9	MW-11	MW-12	MW-13	MW-1	MW-2	MW-3	MW-4	MW-5	MW-6	MW-7	MW-8	MW-9	MW-11	MW-12	MW-13			
		Top El (ft)	20.11	18.24	15.11	21.48	23.38	11	3.56	-7.39	-5.03	15.95	15.47	20.85	EL (ft)	EL (ft)	EL (ft)	EL (ft)	EL (ft)	EL (ft)	EL (ft)	EL (ft)	EL (ft)	EL (ft)	EL (ft)	EL (ft)	EL (ft)		
		Water Level Depth (ft)	Water Level Depth (ft)	Water Level Depth (ft)	Water Level Depth (ft)	Water Level Depth (ft)	Water Level Depth (ft)	Water Level Depth (ft)	Water Level Depth (ft)	Water Level Depth (ft)	Water Level Depth (ft)	Water Level Depth (ft)	Water Level Depth (ft)																
30-Aug	1:00AM	37.37		17.10								31.97	33.44	36.83	-17.26		-1.99									-16.02	-17.97	-15.98	
30-Aug	3:00AM	37.36		17.10								31.97	33.45	36.85	-17.25		-1.99										-16.02	-17.98	-16.00
30-Aug	5:00AM	37.34		17.10								31.96	33.45	36.86	-17.23		-1.99										-16.01	-17.98	-16.01
30-Aug	7:00AM	37.33		17.10	40.94	41.71	10.43	11.91	14.41	12.22	31.96	33.45	36.85	-17.22		-1.99	-19.46	-18.33	-21.47	-20.09	-21.80	-22.26	-16.01	-17.98	-16.00				
30-Aug	9:00AM	37.33		17.10	40.95	41.72	10.41	11.92	14.41	12.20	31.94	33.47	36.84	-17.22		-1.99	-19.47	-18.34	-21.45	-20.10	-21.80	-22.24	-15.99	-18.00	-15.99				
30-Aug	11:00AM	37.33		17.10	40.96	41.71	10.43	11.91	14.40	12.21	31.94	33.47	36.83	-17.22		-1.99	-19.48	-18.33	-21.47	-20.09	-21.79	-22.25	-15.99	-18.00	-15.98				
30-Aug	1:00PM	37.34		17.11	40.95	41.74	10.44	11.91	14.42	12.24	31.94	33.49	36.83	-17.23		-2.00	-19.47	-18.36	-21.48	-20.09	-21.81	-22.28	-15.99	-18.02	-15.98				
30-Aug	3:00PM	37.32		17.11	40.94	41.75	10.42	11.90	14.42	12.20	31.93	33.48	36.83	-17.21		-2.00	-19.46	-18.37	-21.46	-20.08	-21.81	-22.24	-15.98	-18.01	-15.98				
30-Aug	5:00PM	37.33		17.10	40.95	41.76	10.45	11.92	14.42	12.22	31.94	33.47	36.84	-17.22		-1.99	-19.47	-18.38	-21.49	-20.10	-21.81	-22.26	-15.99	-18.00	-15.99				
30-Aug	7:00PM	37.34		17.11								31.95	33.49	36.84	-17.23		-2.00									-16.00	-18.02	-15.99	
30-Aug	9:00PM	37.32		17.10								31.95	33.49	36.84	-17.21		-1.99									-16.00	-18.02	-15.99	
30-Aug	11:00PM	37.32		17.11								31.96	33.48	36.85	-17.21		-2.00									-16.01	-18.01	-16.00	
31-Aug	1:00AM	37.32		17.11								31.96	33.48	36.85	-17.21		-2.00									-16.01	-18.01	-16.00	
31-Aug	3:00AM	37.30		17.11								31.95	33.49	36.83	-17.19		-2.00									-16.00	-18.02	-15.98	
31-Aug	5:00AM	37.31		17.11								31.93	33.49	36.85	-17.20		-2.00									-15.98	-18.02	-16.00	
31-Aug	7:00AM	37.55		17.11	41.10	41.80	10.55	12.10	14.50	12.36	32.20	33.70	37.04	-17.44		-2.00	-19.62	-18.42	-21.59	-20.28	-21.89	-22.40	-16.25	-18.23	-16.19				
31-Aug	9:00AM	37.56		17.10	41.11	41.80	10.55	12.11	14.51	12.36	32.21	33.71	37.02	-17.45		-1.99	-19.63	-18.42	-21.59	-20.29	-21.90	-22.40	-16.26	-18.24	-16.17				
31-Aug	11:00AM	37.56		17.11	41.11	41.81	10.55	12.11	14.51	12.36	32.21	33.71	37.03	-17.45		-2.00	-19.63	-18.43	-21.59	-20.29	-21.90	-22.40	-16.26	-18.24	-16.18				
31-Aug	1:00PM	37.55		17.10	41.12	41.80	10.56	12.12	14.52	12.36	32.22	33.71	37.03	-17.44		-1.99	-19.64	-18.42	-21.60	-20.30	-21.91	-22.40	-16.27	-18.24	-16.18				
31-Aug	3:00PM	37.55		17.11	41.12	41.81	10.56	12.11	14.52	12.36	32.22	33.71	37.03	-17.44		-2.00	-19.64	-18.43	-21.60	-20.29	-21.91	-22.40	-16.27	-18.24	-16.18				
31-Aug	5:00PM																												
31-Aug	7:00PM	37.54		17.11								32.18	33.70	36.95	-17.43		-2.00									-16.23	-18.23	-16.10	
31-Aug	9:00PM	37.55		17.12								32.18	33.71	36.95	-17.44		-2.01									-16.23	-18.24	-16.10	
31-Aug	11:00PM	37.55		17.12								32.20	33.73	36.97	-17.44		-2.01									-16.25	-18.26	-16.12	

DATE	TIME	Location	WEST	SOUTH	ON SIDEWALK	EAST 194	NORTH 183	within site	within site	big pit	small pit	North	East	South	GROUNDWATER ELEVATIONS														
		MW#	MW-1	MW-2	MW-3	MW-4	MW-5	MW-6	MW-7	MW-8	MW-9	MW-11	MW-12	MW-13	MW-1	MW-2	MW-3	MW-4	MW-5	MW-6	MW-7	MW-8	MW-9	MW-11	MW-12	MW-13			
		Top El (ft)	20.11	18.24	15.11	21.48	23.38	11	3.56	-7.39	-5.03	15.95	15.47	20.85															
		Water Level Depth (ft)	Water Level Depth (ft)	Water Level Depth (ft)	Water Level Depth (ft)	Water Level Depth (ft)	Water Level Depth (ft)	Water Level Depth (ft)	Water Level Depth (ft)	Water Level Depth (ft)	Water Level Depth (ft)	Water Level Depth (ft)	Water Level Depth (ft)	Water Level Depth (ft)	EL (ft)	EL (ft)	EL (ft)	EL (ft)	EL (ft)	EL (ft)	EL (ft)	EL (ft)	EL (ft)	EL (ft)	EL (ft)	EL (ft)			
1-Sep	1:00AM	37.56		17.11								32.20	33.75	37.00	-17.45		-2.00									-16.25	-18.28	-16.15	
1-Sep	3:00AM	37.56		17.11								32.20	33.75	37.00	-17.45		-2.00										-16.25	-18.28	-16.15
1-Sep	5:00AM																												
1-Sep	7:00AM	37.52		17.12	41.10	41.80	10.60	12.10	14.50	12.30	32.15	33.72	37.01	-17.41		-2.01	-19.62	-18.42	-21.64	-20.28	-21.89	-22.34	-16.20	-18.25	-16.16				
1-Sep	9:00AM	37.51		17.12	41.09	41.80	10.59	12.10	14.49	12.30	32.14	33.71	37.01	-17.40		-2.01	-19.61	-18.42	-21.63	-20.28	-21.88	-22.34	-16.19	-18.24	-16.16				
1-Sep	11:00AM	37.53		17.12	41.07	41.78	10.38	12.08	14.38	12.23	32.12	33.68	36.96	-17.42		-2.01	-19.59	-18.40	-21.42	-20.26	-21.77	-22.27	-16.17	-18.21	-16.11				
1-Sep	1:00PM	37.55		17.11	41.04	41.75	10.29	12.06	14.35	12.18	32.09	33.59	36.96	-17.44		-2.00	-19.56	-18.37	-21.33	-20.24	-21.74	-22.22	-16.14	-18.12	-16.11				
1-Sep	3:00PM	37.54		17.11	41.02	41.75	10.27	12.04	14.33	12.16	32.08	33.57	36.97	-17.43		-2.00	-19.54	-18.37	-21.31	-20.22	-21.72	-22.20	-16.13	-18.10	-16.12				
1-Sep	5:00PM																												
1-Sep	7:00PM	37.50		17.10								32.22	33.57	36.90	-17.39		-1.99									-16.27	-18.10	-16.05	
1-Sep	9:00PM	37.48		17.12								32.20	33.59	36.90	-17.37		-2.01									-16.25	-18.12	-16.05	
1-Sep	11:00PM	37.48		17.12								32.20	33.59	36.91	-17.37		-2.01									-16.25	-18.12	-16.06	
2-Sep	1:00AM	37.49		17.11								32.09	33.57	36.92	-17.38		-2.00									-16.14	-18.10	-16.07	
2-Sep	3:00AM	37.51		17.13								32.10	33.57	36.92	-17.40		-2.02									-16.15	-18.10	-16.07	
2-Sep	5:00AM																												
2-Sep	7:00AM	37.30		17.13	40.65	41.45	9.80	11.80	14.25	11.80	32.10	33.40	36.85	-17.19		-2.02	-19.17	-18.07	-20.84	-19.98	-21.64	-21.84	-16.15	-17.93	-16.00				
2-Sep	9:00AM	37.29		17.11	40.64	41.43	9.78	11.79	14.24	11.80	32.10	33.41	36.85	-17.18		-2.00	-19.16	-18.05	-20.82	-19.97	-21.63	-21.84	-16.15	-17.94	-16.00				
2-Sep	11:00AM	37.25		17.11	40.62	41.42	9.71	11.65	13.50	11.51	32.11	33.41	36.85	-17.14		-2.00	-19.14	-18.04	-20.75	-19.83	-20.89	-21.55	-16.16	-17.94	-16.00				
2-Sep	1:00PM	37.22		17.11	40.62	41.42	9.67	11.59	13.65	11.20	32.11	33.41	36.84	-17.11		-2.00	-19.14	-18.04	-20.71	-19.77	-21.04	-21.24	-16.16	-17.94	-15.99				
2-Sep	3:00PM	37.20		17.12	40.64	41.40	9.60	11.53	13.80	11.30	32.12	33.43	36.84	-17.09		-2.01	-19.16	-18.02	-20.64	-19.71	-21.19	-21.34	-16.17	-17.96	-15.99				
2-Sep	5:00PM																												
2-Sep	7:00PM	37.18		17.11	40.65	41.42						32.10	33.44	36.85	-17.07		-2.00	-19.17	-18.04							-16.15	-17.97	-16.00	
2-Sep	9:00PM	37.20		17.12	40.65	41.40						32.11	33.45	36.85	-17.09		-2.01	-19.17	-18.02							-16.16	-17.98	-16.00	
2-Sep	11:00PM	37.10		17.11	40.64	41.42						32.11	33.45	36.85	-16.99		-2.00	-19.16	-18.04							-16.16	-17.98	-16.00	

DATE	TIME	Location	WEST	SOUTH	ON SIDEWALK	EAST 194	NORTH 183	within site	within site	big pit	small pit	North	East	South	GROUNDWATER ELEVATIONS													
		MW#	MW-1	MW-2	MW-3	MW-4	MW-5	MW-6	MW-7	MW-8	MW-9	MW-11	MW-12	MW-13	MW-1	MW-2	MW-3	MW-4	MW-5	MW-6	MW-7	MW-8	MW-9	MW-11	MW-12	MW-13		
		Top El (ft)	20.11	18.24	15.11	21.48	23.38	11	3.56	-7.39	-5.03	15.95	15.47	20.85														
		Water Level Depth (ft)	Water Level Depth (ft)	Water Level Depth (ft)	Water Level Depth (ft)	Water Level Depth (ft)	Water Level Depth (ft)	Water Level Depth (ft)	Water Level Depth (ft)	Water Level Depth (ft)	Water Level Depth (ft)	Water Level Depth (ft)	Water Level Depth (ft)	Water Level Depth (ft)	EL (ft)	EL (ft)	EL (ft)	EL (ft)	EL (ft)	EL (ft)	EL (ft)	EL (ft)	EL (ft)	EL (ft)	EL (ft)	EL (ft)		
3-Sep	1:00AM	37.12		17.11	40.65	41.44						32.12	33.46	36.86	-17.01		-2.00	-19.17	-18.06							-16.17	-17.99	-16.01
3-Sep	3:00AM	37.12		17.12	40.66	41.42						32.12	33.47	36.86	-17.01		-2.01	-19.18	-18.04							-16.17	-18.00	-16.01
3-Sep	5:00AM																											
3-Sep	7:00AM	37.10		17.11	40.30	41.20	9.40	11.45	13.68	11.30	31.95	33.10	36.60		-16.99		-2.00	-18.82	-17.82	-20.44	-19.63	-21.07	-21.34	-16.00	-17.63	-15.75		
3-Sep	9:00AM	37.11		17.10	40.31	41.20	9.41	11.44	13.68	11.31	31.95	33.10	36.60		-17.00		-1.99	-18.83	-17.82	-20.45	-19.62	-21.07	-21.35	-16.00	-17.63	-15.75		
3-Sep	11:00AM	37.11		17.11	40.30	41.21	9.40	11.44	13.67	11.30	31.94	33.10	36.61		-17.00		-2.00	-18.82	-17.83	-20.44	-19.62	-21.06	-21.34	-15.99	-17.63	-15.76		
3-Sep	1:00PM	37.10		17.11	40.30	41.20	9.39	11.44	13.67	11.30	31.94	33.11	36.60		-16.99		-2.00	-18.82	-17.82	-20.43	-19.62	-21.06	-21.34	-15.99	-17.64	-15.75		
3-Sep	3:00PM	37.10		17.10	40.29	41.20	9.39	11.43	13.66	11.29	31.93	33.11	36.60		-16.99		-1.99	-18.81	-17.82	-20.43	-19.61	-21.05	-21.33	-15.98	-17.64	-15.75		
3-Sep	5:00PM																											
3-Sep	7:00PM	37.05		17.10	40.20	41.04						31.90	33.10	36.40		-16.94		-1.99	-18.72	-17.66						-15.95	-17.63	-15.55
3-Sep	9:00PM	37.02		17.10	40.18	41.05						31.85	33.05	36.50		-16.91		-1.99	-18.70	-17.67						-15.90	-17.58	-15.65
3-Sep	11:00PM	37.04		17.11	40.15	41.02						31.84	33.02	36.52		-16.93		-2.00	-18.67	-17.64						-15.89	-17.55	-15.67
4-Sep	1:00AM	37.05		17.11	40.16	41.01						31.82	33.03	36.48		-16.94		-2.00	-18.68	-17.63						-15.87	-17.56	-15.63
4-Sep	3:00AM	37.02		17.11	40.15	41.01						31.80	33.04	36.45		-16.91		-2.00	-18.67	-17.63						-15.85	-17.57	-15.60
4-Sep	5:00AM																											
4-Sep	7:00AM	37.03		17.10	40.10	41.10	9.20	11.25	13.60	11.20	31.81	32.90	36.50		-16.92		-1.99	-18.62	-17.72	-20.24	-19.43	-20.99	-21.24	-15.86	-17.43	-15.65		
4-Sep	9:00AM	37.02		17.11	40.09	41.11	9.21	11.24	13.61	11.21	31.80	32.91	36.51		-16.91		-2.00	-18.61	-17.73	-20.25	-19.42	-21.00	-21.25	-15.85	-17.44	-15.66		
4-Sep	11:00AM	37.02		17.10	40.09	41.10	9.21	11.24	13.61	11.20	31.80	32.91	36.50		-16.91		-1.99	-18.61	-17.72	-20.25	-19.42	-21.00	-21.24	-15.85	-17.44	-15.65		
4-Sep	1:00PM	37.05		17.11	40.11	41.11	9.22	11.23	13.61	11.21	31.81	32.92	36.51		-16.94		-2.00	-18.63	-17.73	-20.26	-19.41	-21.00	-21.25	-15.86	-17.45	-15.66		
4-Sep	3:00PM	37.05		17.10	40.11	41.11	9.22	11.24	13.60	11.21	31.81	32.92	36.51		-16.94		-1.99	-18.63	-17.73	-20.26	-19.42	-20.99	-21.25	-15.86	-17.45	-15.66		
4-Sep	5:00PM																											
4-Sep	7:00PM	37.05		17.11	40.10	41.12						31.80	32.91	36.50		-16.94		-2.00	-18.62	-17.74						-15.85	-17.44	-15.65
4-Sep	9:00PM	37.05		17.10	40.09	41.13						31.80	32.90	36.50		-16.94		-1.99	-18.61	-17.75						-15.85	-17.43	-15.65
4-Sep	11:00PM	37.06		17.11	40.10	41.10						31.80	32.90	36.51		-16.95		-2.00	-18.62	-17.72						-15.85	-17.43	-15.66

DATE	TIME	Location	WEST	SOUTH	ON SIDEWALK	EAST 194	NORTH 183	within site	within site	big pit	small pit	North	East	South	GROUNDWATER ELEVATIONS													
		MW#	MW-1	MW-2	MW-3	MW-4	MW-5	MW-6	MW-7	MW-8	MW-9	MW-11	MW-12	MW-13	MW-1	MW-2	MW-3	MW-4	MW-5	MW-6	MW-7	MW-8	MW-9	MW-11	MW-12	MW-13		
		Top El (ft)	20.11	18.24	15.11	21.48	23.38	11	3.56	-7.39	-5.03	15.95	15.47	20.85	EL (ft)	EL (ft)	EL (ft)	EL (ft)	EL (ft)	EL (ft)	EL (ft)	EL (ft)	EL (ft)	EL (ft)	EL (ft)	EL (ft)	EL (ft)	
5-Sep	1:00AM	37.06		17.10	40.10	41.09						31.81	32.90	36.51	-16.95		-1.99	-18.62	-17.71							-15.86	-17.43	-15.66
5-Sep	3:00AM	37.06		17.11	40.08	41.08						31.80	32.91	36.50	-16.95		-2.00	-18.60	-17.70							-15.85	-17.44	-15.65
5-Sep	5:00AM																											
5-Sep	7:00AM	35.00		17.11	38.36	39.10	6.60	9.20	11.15	8.50		31.41	31.28	35.03	-14.89		-2.00	-16.88	-15.72	-17.64	-17.38	-18.54	-18.54	-15.46	-15.81	-14.18		
5-Sep	9:00AM	35.20		17.10	38.43	39.21	6.91	9.49	11.49	8.85		31.53	31.36	35.21	-15.09		-1.99	-16.95	-15.83	-17.95	-17.67	-18.88	-18.89	-15.58	-15.89	-14.36		
5-Sep	11:00AM	35.33		17.10	38.56	39.33	7.41	9.74	11.73	9.20		31.59	31.49	35.32	-15.22		-1.99	-17.08	-15.95	-18.45	-17.92	-19.12	-19.24	-15.64	-16.02	-14.47		
5-Sep	1:00PM	35.48		17.10	38.65	39.46	7.65	9.90	12.01	9.65		31.65	31.60	35.40	-15.37		-1.99	-17.17	-16.08	-18.69	-18.08	-19.40	-19.69	-15.70	-16.13	-14.55		
5-Sep	3:00PM	35.57		17.11	38.73	39.65	7.85	10.15	12.30	9.82		31.68	31.65	35.53	-15.46		-2.00	-17.25	-16.27	-18.89	-18.33	-19.69	-19.86	-15.73	-16.18	-14.68		
5-Sep	5:00PM																											
5-Sep	7:00PM	35.57		17.10	38.71	39.64						31.69	31.66	35.54	-15.46		-1.99	-17.23	-16.26						-15.74	-16.19	-14.69	
5-Sep	9:00PM	35.57		17.11	36.75	39.68						31.68	31.64	35.54	-15.46		-2.00	-15.27	-16.30						-15.73	-16.17	-14.69	
5-Sep	11:00PM	35.55		17.10	38.74	39.65						31.69	31.65	35.53	-15.44		-1.99	-17.26	-16.27						-15.74	-16.18	-14.68	
6-Sep	1:00AM	35.56		17.11	38.72	39.64						31.68	31.65	35.53	-15.45		-2.00	-17.24	-16.26						-15.73	-16.18	-14.68	
6-Sep	3:00AM	35.56		17.11	38.74	39.65						31.65	31.65	35.54	-15.45		-2.00	-17.26	-16.27						-15.70	-16.18	-14.69	
6-Sep	5:00AM																											
6-Sep	7:00AM	36.25		17.11	38.70	39.68	7.95	10.25	12.54	10.28		31.72	31.78	35.68	-16.14		-2.00	-17.22	-16.30	-18.99	-18.43	-19.93	-20.32	-15.77	-16.31	-14.83		
6-Sep	9:00AM	36.28		17.10	38.72	39.70	7.98	10.32	12.58	10.30		31.74	31.84	35.72	-16.17		-1.99	-17.24	-16.32	-19.02	-18.50	-19.97	-20.34	-15.79	-16.37	-14.87		
6-Sep	11:00AM	36.32		17.10	38.68	39.71	8.02	10.35	12.60	10.42		31.75	31.92	35.75	-16.21		-1.99	-17.20	-16.33	-19.06	-18.53	-19.99	-20.46	-15.80	-16.45	-14.90		
6-Sep	1:00PM	36.32		17.11	38.67	39.70	8.10	10.42	12.65	10.42		31.74	31.95	35.78	-16.21		-2.00	-17.19	-16.32	-19.14	-18.60	-20.04	-20.46	-15.79	-16.48	-14.93		
6-Sep	3:00PM	36.32		17.11	38.65	39.68	8.15	10.54	12.78	10.54		31.78	31.98	35.80	-16.21		-2.00	-17.17	-16.30	-19.19	-18.72	-20.17	-20.58	-15.83	-16.51	-14.95		
6-Sep	5:00PM																											
6-Sep	7:00PM	36.32		17.11	38.75	39.77						31.78	32.23	35.94	-16.21		-2.00	-17.27	-16.39						-15.83	-16.76	-15.09	
6-Sep	9:00PM	36.33		17.10	38.88	39.84						31.78	32.24	35.95	-16.22		-1.99	-17.40	-16.46						-15.83	-16.77	-15.10	
6-Sep	11:00PM	36.35		17.11	39.11	39.90						31.79	32.26	35.97	-16.24		-2.00	-17.63	-16.52						-15.84	-16.79	-15.12	

DATE	TIME	Location	WEST	SOUTH	ON SIDEWALK	EAST 194	NORTH 183	within site	within site	big pit	small pit	North	East	South	GROUNDWATER ELEVATIONS													
		MW#	MW-1	MW-2	MW-3	MW-4	MW-5	MW-6	MW-7	MW-8	MW-9	MW-11	MW-12	MW-13	MW-1	MW-2	MW-3	MW-4	MW-5	MW-6	MW-7	MW-8	MW-9	MW-11	MW-12	MW-13		
		Top El (ft)	20.11	18.24	15.11	21.48	23.38	11	3.56	-7.39	-5.03	15.95	15.47	20.85														
		Water Level Depth (ft)	Water Level Depth (ft)	Water Level Depth (ft)	Water Level Depth (ft)	Water Level Depth (ft)	Water Level Depth (ft)	Water Level Depth (ft)	Water Level Depth (ft)	Water Level Depth (ft)	Water Level Depth (ft)	Water Level Depth (ft)	Water Level Depth (ft)	Water Level Depth (ft)	EL (ft)	EL (ft)	EL (ft)	EL (ft)	EL (ft)	EL (ft)	EL (ft)	EL (ft)	EL (ft)	EL (ft)	EL (ft)	EL (ft)		
7-Sep	1:00AM	36.35		17.10	38.31	40.05						31.79	32.27	35.98	-16.24		-1.99	-16.83	-16.67							-15.84	-16.80	-15.13
7-Sep	3:00AM	36.35		17.10	39.48	40.18						31.81	32.30	36.00	-16.24		-1.99	-18.00	-16.80							-15.86	-16.83	-15.15
7-Sep	5:00AM																											
7-Sep	7:00AM	36.50		17.12	39.70	40.55	9.03	10.80	13.05	10.83	31.60	32.40	36.03		-16.39		-2.01	-18.22	-17.17	-20.07	-18.98	-20.44	-20.87	-15.65	-16.93	-15.18		
7-Sep	9:00AM	36.51		17.12	39.71	40.54	9.03	10.81	13.04	10.83	31.61	32.41	36.03		-16.40		-2.01	-18.23	-17.16	-20.07	-18.99	-20.43	-20.87	-15.66	-16.94	-15.18		
7-Sep	11:00AM	36.52		17.11	39.70	40.55	9.04	10.81	13.05	10.83	31.61	32.41	36.04		-16.41		-2.00	-18.22	-17.17	-20.08	-18.99	-20.44	-20.87	-15.66	-16.94	-15.19		
7-Sep	1:00PM	36.52		17.11	39.71	40.55	9.04	10.82	13.05	10.84	31.62	32.42	36.04		-16.41		-2.00	-18.23	-17.17	-20.08	-19.00	-20.44	-20.88	-15.67	-16.95	-15.19		
7-Sep	3:00PM	36.52		17.12	39.71	40.56	9.05	10.82	13.06	10.85	31.62	32.42	36.05		-16.41		-2.01	-18.23	-17.18	-20.09	-19.00	-20.45	-20.89	-15.67	-16.95	-15.20		
7-Sep	5:00PM																											
7-Sep	7:00PM	36.54		17.12	39.73	40.58					31.64	32.44	36.07		-16.43		-2.01	-18.25	-17.20							-15.69	-16.97	-15.22
7-Sep	9:00PM	36.54		17.12	39.73	40.58					31.64	32.48	36.07		-16.43		-2.01	-18.25	-17.20							-15.69	-17.01	-15.22
7-Sep	11:00PM	36.33		17.11	39.74	40.57					31.63	32.43	36.06		-16.22		-2.00	-18.26	-17.19							-15.68	-16.96	-15.21
8-Sep	1:00AM	36.33		17.11	39.74	40.57					31.63	32.43	36.06		-16.22		-2.00	-18.26	-17.19							-15.68	-16.96	-15.21
8-Sep	3:00AM	36.33		17.11	39.70	40.57					31.62	32.43	36.06		-16.22		-2.00	-18.22	-17.19							-15.67	-16.96	-15.21
8-Sep	5:00AM																											
8-Sep	7:00AM	36.45		17.12	39.80	40.65	9.10	10.85	13.05	10.85	31.60	32.45	36.09		-16.34		-2.01	-18.32	-17.27	-20.14	-19.03	-20.44	-20.89	-15.65	-16.98	-15.24		
8-Sep	9:00AM	36.45		17.12	39.81	40.64	9.11	10.85	13.05	10.86	31.61	32.45	36.09		-16.34		-2.01	-18.33	-17.26	-20.15	-19.03	-20.44	-20.90	-15.66	-16.98	-15.24		
8-Sep	11:00AM	36.46		17.12	39.80	40.64	9.11	10.85	13.06	10.86	31.62	32.46	36.08		-16.35		-2.01	-18.32	-17.26	-20.15	-19.03	-20.45	-20.90	-15.67	-16.99	-15.23		
8-Sep	1:00PM	36.46		17.11	39.81	40.65	9.12	10.86	13.06	10.86	31.62	32.46	36.09		-16.35		-2.00	-18.33	-17.27	-20.16	-19.04	-20.45	-20.90	-15.67	-16.99	-15.24		
8-Sep	3:00PM	36.47		17.11	39.82	40.65	9.12	10.86	13.06	10.86	31.62	32.46	36.10		-16.36		-2.00	-18.34	-17.27	-20.16	-19.04	-20.45	-20.90	-15.67	-16.99	-15.25		
8-Sep	5:00PM																											
8-Sep	7:00PM	36.45		17.12	39.76	40.62	9.06	10.81	13.03	10.87	31.61	32.44	36.03		-16.34		-2.01	-18.28	-17.24	1.94	-7.25				-15.66	-16.97	-15.18	
8-Sep	9:00PM	36.43		17.12	39.76	40.62	9.04	10.81	13.02	10.87	31.61	32.46	36.04		-16.32		-2.01	-18.28	-17.24	1.96	-7.25				-15.66	-16.99	-15.19	
8-Sep	11:00PM	36.43		17.11	39.77	40.63	9.05	10.83	13.03	10.89	31.62	32.47	36.05		-16.32		-2.00	-18.29	-17.25	1.95	-7.27				-15.67	-17.00	-15.20	

DATE	TIME	Location	WEST	SOUTH	ON SIDEWALK	EAST 194	NORTH 183	within site	within site	big pit	small pit	North	East	South	GROUNDWATER ELEVATIONS												
		MW#	MW-1	MW-2	MW-3	MW-4	MW-5	MW-6	MW-7	MW-8	MW-9	MW-11	MW-12	MW-13	MW-1	MW-2	MW-3	MW-4	MW-5	MW-6	MW-7	MW-8	MW-9	MW-11	MW-12	MW-13	
		Top El (ft)	20.11	18.24	15.11	21.48	23.38	11	3.56	-7.39	-5.03	15.95	15.47	20.85	EL (ft)	EL (ft)	EL (ft)	EL (ft)	EL (ft)	EL (ft)	EL (ft)	EL (ft)	EL (ft)	EL (ft)	EL (ft)	EL (ft)	EL (ft)
9-Sep	1:00AM	36.42		17.11	39.78	40.63	9.05	10.84	13.05	10.87	31.63	32.48	36.06	-16.31		-2.00	-18.30	-17.25	1.95	-7.28					-15.68	-17.01	-15.21
9-Sep	3:00AM	36.42		17.12	39.78	40.64	9.07	10.85	13.04	10.86	31.64	32.48	36.06	-16.31		-2.01	-18.30	-17.26	1.93	-7.29					-15.69	-17.01	-15.21
9-Sep	5:00AM																										
9-Sep	7:00AM	36.45		17.11	39.80	40.66	9.10	10.85	13.15	10.90	31.70	32.52	36.10	-16.34		-2.00	-18.32	-17.28	-20.14	-19.03	-20.54	-20.94	-15.75	-17.05	-15.25		
9-Sep	9:00AM	36.45		17.11	39.80	40.65	9.11	10.86	13.15	10.90	31.70	32.52	36.11	-16.34		-2.00	-18.32	-17.27	-20.15	-19.04	-20.54	-20.94	-15.75	-17.05	-15.26		
9-Sep	11:00AM	36.45		17.11	39.81	40.65	9.11	10.85	13.16	10.90	31.70	32.52	36.11	-16.34		-2.00	-18.33	-17.27	-20.15	-19.03	-20.55	-20.94	-15.75	-17.05	-15.26		
9-Sep	1:00PM	36.44		17.10	39.80	40.64	9.11	10.84	13.14	10.90	31.70	32.50	36.10	-16.33		-1.99	-18.32	-17.26	-20.15	-19.02	-20.53	-20.94	-15.75	-17.03	-15.25		
9-Sep	3:00PM	36.43		17.10	39.79	40.63	9.10	10.83	13.14	10.87	31.69	32.50	36.10	-16.32		-1.99	-18.31	-17.25	-20.14	-19.01	-20.53	-20.91	-15.74	-17.03	-15.25		
9-Sep	5:00PM																										
9-Sep	7:00PM	36.25		17.10	39.70	40.54					31.62	32.49	36.07	-16.14		-1.99	-18.22	-17.16						-15.67	-17.02	-15.22	
9-Sep	9:00PM	36.29		17.10	39.79	40.58					31.67	32.41	36.09	-16.18		-1.99	-18.31	-17.20						-15.72	-16.94	-15.24	
9-Sep	11:00PM	36.30		17.12	39.73	40.61					31.63	32.44	36.06	-16.19		-2.01	-18.25	-17.23						-15.68	-16.97	-15.21	
10-Sep	1:00AM	36.39		17.11	39.77	40.63					31.69	32.45	36.07	-16.28		-2.00	-18.29	-17.25						-15.74	-16.98	-15.22	
10-Sep	3:00AM	36.43		17.11	39.81	40.64					31.73	32.44	36.08	-16.32		-2.00	-18.33	-17.26						-15.78	-16.97	-15.23	
10-Sep	5:00AM																										
10-Sep	7:00AM	36.21		17.11	40.40	39.55	9.03	10.65	12.85	10.45	31.37	32.30	35.90	-16.10		-2.00	-18.92	-16.17	-20.07	-18.83	-20.24	-20.49	-15.42	-16.83	-15.05		
10-Sep	9:00AM	36.22		17.11	40.40	39.55	9.02	10.65	12.86	10.45	31.66	32.31	35.91	-16.11		-2.00	-18.92	-16.17	-20.06	-18.83	-20.25	-20.49	-15.71	-16.84	-15.06		
10-Sep	11:00AM	36.22		17.10	40.41	39.56	9.04	10.66	12.86	10.46	31.67	32.32	35.92	-16.11		-1.99	-18.93	-16.18	-20.08	-18.84	-20.25	-20.50	-15.72	-16.85	-15.07		
10-Sep	1:00PM	36.23		17.11	40.41	39.56	9.06	10.67	12.87	10.47	31.67	32.32	35.92	-16.12		-2.00	-18.93	-16.18	-20.10	-18.85	-20.26	-20.51	-15.72	-16.85	-15.07		
10-Sep	3:00PM	36.23		17.11	40.42	39.57	9.08	10.68	12.89	10.47	31.68	32.32	35.94	-16.12		-2.00	-18.94	-16.19	-20.12	-18.86	-20.28	-20.51	-15.73	-16.85	-15.09		
10-Sep	5:00PM																										
10-Sep	7:00PM	36.23		17.10	39.55	40.45					31.24	32.38	35.96	-16.12		-1.99	-18.07	-17.07						-15.29	-16.91	-15.11	
10-Sep	9:00PM	36.23		17.12	39.57	40.43					31.27	32.36	35.94	-16.12		-2.01	-18.09	-17.05						-15.32	-16.89	-15.09	
10-Sep	11:00PM	36.21		17.10	39.54	40.41					31.25	32.34	35.91	-16.10		-1.99	-18.06	-17.03						-15.30	-16.87	-15.06	

DATE	TIME	Location	WEST	SOUTH	ON SIDEWALK	EAST 194	NORTH 183	within site	within site	big pit	small pit	North	East	South	GROUNDWATER ELEVATIONS													
		MW#	MW-1	MW-2	MW-3	MW-4	MW-5	MW-6	MW-7	MW-8	MW-9	MW-11	MW-12	MW-13	MW-1	MW-2	MW-3	MW-4	MW-5	MW-6	MW-7	MW-8	MW-9	MW-11	MW-12	MW-13		
		Top El (ft)	20.11	18.24	15.11	21.48	23.38	11	3.56	-7.39	-5.03	15.95	15.47	20.85	EL (ft)	EL (ft)	EL (ft)	EL (ft)	EL (ft)	EL (ft)	EL (ft)	EL (ft)	EL (ft)	EL (ft)	EL (ft)	EL (ft)	EL (ft)	
11-Sep	1:00AM	36.23		17.11	39.56	40.42						31.23	32.36	35.93	-16.12		-2.00	-18.08	-17.04							-15.28	-16.89	-15.08
11-Sep	3:00AM	36.25		17.10	39.54	40.40						31.23	32.38	35.92	-16.14		-1.99	-18.06	-17.02							-15.28	-16.91	-15.07
11-Sep	5:00AM																											
11-Sep	7:00AM	36.45		17.12	39.80	40.65	9.10	11.01	13.20	10.90		31.30	32.43	36.09	-16.34		-2.01	-18.32	-17.27	-20.14	-19.19	-20.59	-20.94	-15.35	-16.96	-15.24		
11-Sep	9:00AM	36.44		17.13	39.81	40.65	9.11	11.02	13.21	10.91		31.31	32.44	36.10	-16.33		-2.02	-18.33	-17.27	-20.15	-19.20	-20.60	-20.95	-15.36	-16.97	-15.25		
11-Sep	11:00AM	36.45		17.13	39.81	40.66	9.11	11.02	13.21	10.91		31.31	32.44	36.10	-16.34		-2.02	-18.33	-17.28	-20.15	-19.20	-20.60	-20.95	-15.36	-16.97	-15.25		
11-Sep	1:00PM	36.45		17.13	39.81	40.66	9.11	11.03	13.21	10.91		31.31	32.45	36.11	-16.34		-2.02	-18.33	-17.28	-20.15	-19.21	-20.60	-20.95	-15.36	-16.98	-15.26		
11-Sep	3:00PM	36.45		17.12	39.81	40.66	9.11	11.04	13.22	10.91		31.31	32.45	36.11	-16.34		-2.01	-18.33	-17.28	-20.15	-19.22	-20.61	-20.95	-15.36	-16.98	-15.26		
11-Sep	5:00PM																											
11-Sep	7:00PM	36.40		17.11	39.74	40.58						31.35	32.40	35.95	-16.29		-2.00	-18.26	-17.20							-15.40	-16.93	-15.10
11-Sep	9:00PM	36.40		17.11	39.74	40.58						31.35	32.42	35.95	-16.29		-2.00	-18.26	-17.20							-15.40	-16.95	-15.10
11-Sep	11:00PM	36.43		17.12	39.75	40.61						31.37	32.42	35.97	-16.32		-2.01	-18.27	-17.23							-15.42	-16.95	-15.12
12-Sep	1:00AM	36.44		17.11	39.75	40.63						31.39	32.43	35.97	-16.33		-2.00	-18.27	-17.25							-15.44	-16.96	-15.12
12-Sep	3:00AM	36.44		17.11	39.75	40.63						31.40	32.44	35.98	-16.33		-2.00	-18.27	-17.25							-15.45	-16.97	-15.13
12-Sep	5:00AM																											
12-Sep	7:00AM	36.51		17.12	39.79	40.64	9.00	10.87	13.20	10.90		31.45	32.45	36.00	-16.40		-2.01	-18.31	-17.26	-20.04	-19.05	-20.59	-20.94	-15.50	-16.98	-15.15		
12-Sep	9:00AM	36.51		17.12	39.79	40.64	9.02	10.88	13.23	10.90		31.46	32.45	36.00	-16.40		-2.01	-18.31	-17.26	-20.06	-19.06	-20.62	-20.94	-15.51	-16.98	-15.15		
12-Sep	11:00AM	36.52		17.12	39.81	40.64	9.02	10.88	13.25	10.91		31.47	32.45	36.03	-16.41		-2.01	-18.33	-17.26	-20.06	-19.06	-20.64	-20.95	-15.52	-16.98	-15.18		
12-Sep	1:00PM	36.52		17.12	39.81	40.64	9.03	10.89	13.25	10.91		31.47	32.45	36.04	-16.41		-2.01	-18.33	-17.26	-20.07	-19.07	-20.64	-20.95	-15.52	-16.98	-15.19		
12-Sep	3:00PM	36.52		17.12	39.82	40.64	9.05	10.90	13.25	10.91		31.47	32.45	36.04	-16.41		-2.01	-18.34	-17.26	-20.09	-19.08	-20.64	-20.95	-15.52	-16.98	-15.19		
12-Sep	5:00PM																											
12-Sep	7:00PM	36.49		17.12	39.79	40.62						31.48	32.45	36.02	-16.38		-2.01	-18.31	-17.24							-15.53	-16.98	-15.17
12-Sep	9:00PM	36.50		17.13	39.80	40.61						31.48	32.44	36.03	-16.39		-2.02	-18.32	-17.23							-15.53	-16.97	-15.18
12-Sep	11:00PM	36.47		17.09	39.80	40.63						31.46	32.44	36.03	-16.36		-1.98	-18.32	-17.25							-15.51	-16.97	-15.18

DATE	TIME	Location	WEST	SOUTH	ON SIDEWALK	EAST 194	NORTH 183	within site	within site	big pit	small pit	North	East	South	GROUNDWATER ELEVATIONS													
		MW#	MW-1	MW-2	MW-3	MW-4	MW-5	MW-6	MW-7	MW-8	MW-9	MW-11	MW-12	MW-13	MW-1	MW-2	MW-3	MW-4	MW-5	MW-6	MW-7	MW-8	MW-9	MW-11	MW-12	MW-13		
		Top El (ft)	20.11	18.24	15.11	21.48	23.38	11	3.56	-7.39	-5.03	15.95	15.47	20.85	EL (ft)	EL (ft)	EL (ft)	EL (ft)	EL (ft)	EL (ft)	EL (ft)	EL (ft)	EL (ft)	EL (ft)	EL (ft)	EL (ft)	EL (ft)	
13-Sep	1:00AM	36.40		17.09	39.78	40.60						31.46	32.43	36.06	-16.29		-1.98	-18.30	-17.22							-15.51	-16.96	-15.21
13-Sep	3:00AM	36.34		17.11	39.79	40.62						31.47	32.45	36.09	-16.23		-2.00	-18.31	-17.24							-15.52	-16.98	-15.24
13-Sep	5:00AM																											
13-Sep	7:00AM	36.33		17.12	39.80	40.64	8.96	10.78	13.21	10.90	31.49	32.47	36.16	-16.22		-2.01	-18.32	-17.26	-20.00	-18.96	-20.60	-20.94	-15.54	-17.00	-15.31			
13-Sep	9:00AM	36.35		17.13	39.81	40.63	8.95	10.80	13.22	10.88	31.48	32.46	36.17	-16.24		-2.02	-18.33	-17.25	-19.99	-18.98	-20.61	-20.92	-15.53	-16.99	-15.32			
13-Sep	11:00AM	36.36		17.11	39.80	40.65	8.94	10.82	13.23	10.85	31.50	32.48	36.18	-16.25		-2.00	-18.32	-17.27	-19.98	-19.00	-20.62	-20.89	-15.55	-17.01	-15.33			
13-Sep	1:00PM	36.36		17.12	39.81	40.65	8.95	10.78	13.25	10.86	31.48	32.47	36.16	-16.25		-2.01	-18.33	-17.27	-19.99	-18.96	-20.64	-20.90	-15.53	-17.00	-15.31			
13-Sep	3:00PM	36.35		17.13	39.82	40.66	8.94	10.80	13.21	10.87	31.49	32.49	36.15	-16.24		-2.02	-18.34	-17.28	-19.98	-18.98	-20.60	-20.91	-15.54	-17.02	-15.30			
13-Sep	5:00PM																											
13-Sep	7:00PM	36.36		17.12	39.80	40.66					31.48	32.48	36.10	-16.25		-2.01	-18.32	-17.28							-15.53	-17.01	-15.25	
13-Sep	9:00PM	36.35		17.11	39.82	40.65					31.50	32.46	36.12	-16.24		-2.00	-18.34	-17.27							-15.55	-16.99	-15.27	
13-Sep	11:00PM	36.35		17.11	39.81	40.66					31.49	32.47	36.15	-16.24		-2.00	-18.33	-17.28							-15.54	-17.00	-15.30	
14-Sep	1:00AM	36.37		17.12	39.82	40.67					31.50	32.48	36.17	-16.26		-2.01	-18.34	-17.29							-15.55	-17.01	-15.32	
14-Sep	3:00AM	36.38		17.11	39.83	40.68					31.50	32.48	36.15	-16.27		-2.00	-18.35	-17.30							-15.55	-17.01	-15.30	
14-Sep	5:00AM																											
14-Sep	7:00AM	36.30		17.11	39.70	40.55	8.95	10.83	12.95	10.80	31.55	32.40	35.92	-16.19		-2.00	-18.22	-17.17	-19.99	-19.01	-20.34	-20.84	-15.60	-16.93	-15.07			
14-Sep	9:00AM	36.31		17.12	39.71	40.55	8.96	10.84	12.96	10.81	31.56	32.41	35.92	-16.20		-2.01	-18.23	-17.17	-20.00	-19.02	-20.35	-20.85	-15.61	-16.94	-15.07			
14-Sep	11:00AM	36.31		17.11	39.71	40.54	8.96	10.84	12.96	10.80	31.56	32.41	35.93	-16.20		-2.00	-18.23	-17.16	-20.00	-19.02	-20.35	-20.84	-15.61	-16.94	-15.08			
14-Sep	1:00PM	36.30		17.12	39.71	40.55	8.96	10.85	12.96	10.81	31.56	32.41	35.93	-16.19		-2.01	-18.23	-17.17	-20.00	-19.03	-20.35	-20.85	-15.61	-16.94	-15.08			
14-Sep	3:00PM	36.31		17.12	39.70	40.55	8.97	10.85	12.97	10.81	31.57	32.41	35.93	-16.20		-2.01	-18.22	-17.17	-20.01	-19.03	-20.36	-20.85	-15.62	-16.94	-15.08			
14-Sep	5:00PM																											
14-Sep	7:00PM	36.35		17.11	39.82	40.68					31.51	32.42	36.08	-16.24		-2.00	-18.34	-17.30							-15.56	-16.95	-15.23	
14-Sep	9:00PM	36.37		17.11	39.80	40.62					31.54	32.44	36.09	-16.26		-2.00	-18.32	-17.24							-15.59	-16.97	-15.24	
14-Sep	11:00PM	36.35		17.09	39.82	40.65					31.51	32.47	36.10	-16.24		-1.98	-18.34	-17.27							-15.56	-17.00	-15.25	

DATE	TIME	Location	WEST	SOUTH	ON SIDEWALK	EAST 194	NORTH 183	within site	within site	big pit	small pit	North	East	South	GROUNDWATER ELEVATIONS													
		MW#	MW-1	MW-2	MW-3	MW-4	MW-5	MW-6	MW-7	MW-8	MW-9	MW-11	MW-12	MW-13	MW-1	MW-2	MW-3	MW-4	MW-5	MW-6	MW-7	MW-8	MW-9	MW-11	MW-12	MW-13		
		Top El (ft)	20.11	18.24	15.11	21.48	23.38	11	3.56	-7.39	-5.03	15.95	15.47	20.85	EL (ft)	EL (ft)	EL (ft)	EL (ft)	EL (ft)	EL (ft)	EL (ft)	EL (ft)	EL (ft)	EL (ft)	EL (ft)	EL (ft)	EL (ft)	
15-Sep	1:00AM	36.40		17.11	39.80	40.68						31.49	32.45	36.12	-16.29		-2.00	-18.32	-17.30							-15.54	-16.98	-15.27
15-Sep	3:00AM	36.36		17.11	39.85	40.65						31.50	32.46	36.14	-16.25		-2.00	-18.37	-17.27							-15.55	-16.99	-15.29
15-Sep	5:00AM																											
15-Sep	7:00AM	36.38		17.11	39.74	40.56	8.98	10.80	13.08	10.85	10.85	31.65	32.40	36.02	-16.27		-2.00	-18.26	-17.18	-20.02	-18.98	-20.47	-20.89	-15.70	-16.93	-15.17		
15-Sep	9:00AM	36.37		17.12	39.74	40.55	8.97	10.80	13.08	10.85	10.85	31.65	32.40	36.02	-16.26		-2.01	-18.26	-17.17	-20.01	-18.98	-20.47	-20.89	-15.70	-16.93	-15.17		
15-Sep	11:00AM	36.38		17.11	39.75	40.56	8.98	10.81	13.08	10.85	10.85	31.65	32.41	36.03	-16.27		-2.00	-18.27	-17.18	-20.02	-18.99	-20.47	-20.89	-15.70	-16.94	-15.18		
15-Sep	1:00PM	36.38		17.12	39.75	40.56	8.98	10.81	13.09	10.86	10.86	31.66	32.41	36.04	-16.27		-2.01	-18.27	-17.18	-20.02	-18.99	-20.48	-20.90	-15.71	-16.94	-15.19		
15-Sep	3:00PM	36.38		17.11	39.75	40.56	8.98	10.80	13.09	10.86	10.86	31.66	32.41	36.04	-16.27		-2.00	-18.27	-17.18	-20.02	-18.98	-20.48	-20.90	-15.71	-16.94	-15.19		
15-Sep	5:00PM																											
15-Sep	7:00PM	36.38		17.11	39.81	40.56						31.66	32.40	36.04	-16.27		-2.00	-18.33	-17.18							-15.71	-16.93	-15.19
15-Sep	9:00PM	36.37		17.11	39.82	40.55						31.66	32.41	36.04	-16.26		-2.00	-18.34	-17.17							-15.71	-16.94	-15.19
15-Sep	11:00PM	36.35		17.11	39.84	40.54						31.67	32.42	36.03	-16.24		-2.00	-18.36	-17.16							-15.72	-16.95	-15.18
16-Sep	1:00AM	36.36		17.09	39.82	40.56						31.66	32.41	36.04	-16.25		-1.98	-18.34	-17.18							-15.71	-16.94	-15.19
16-Sep	3:00AM	36.37		17.11	39.81	40.57						31.66	32.41	36.04	-16.26		-2.00	-18.33	-17.19							-15.71	-16.94	-15.19
16-Sep	5:00AM																											
16-Sep	7:00AM	36.33		17.12	39.70	40.50	8.95	10.80	13.01	10.80	10.80	31.60	32.40	35.95	-16.22		-2.01	-18.22	-17.12	-19.99	-18.98	-20.40	-20.84	-15.65	-16.93	-15.10		
16-Sep	9:00AM	36.33		17.11	39.70	40.51	8.96	10.81	13.02	10.81	10.81	31.60	32.41	35.95	-16.22		-2.00	-18.22	-17.13	-20.00	-18.99	-20.41	-20.85	-15.65	-16.94	-15.10		
16-Sep	11:00AM	36.34		17.10	39.71	40.51	8.96	10.81	13.02	10.81	10.81	31.60	32.41	35.96	-16.23		-1.99	-18.23	-17.13	-20.00	-18.99	-20.41	-20.85	-15.65	-16.94	-15.11		
16-Sep	1:00PM	36.35		17.11	39.71	40.52	8.96	10.81	13.03	10.81	10.81	31.61	32.41	35.96	-16.24		-2.00	-18.23	-17.14	-20.00	-18.99	-20.42	-20.85	-15.66	-16.94	-15.11		
16-Sep	3:00PM	36.35		17.11	39.71	40.52	8.96	10.81	13.03	10.81	10.81	31.61	32.41	35.96	-16.24		-2.00	-18.23	-17.14	-20.00	-18.99	-20.42	-20.85	-15.66	-16.94	-15.11		
16-Sep	5:00PM																											
16-Sep	7:00PM	36.35		17.11	39.71	40.50						31.62	32.40	35.96	-16.24		-2.00	-18.23	-17.12							-15.67	-16.93	-15.11
16-Sep	9:00PM	36.34		17.10	39.72	40.51						31.64	32.41	35.98	-16.23		-1.99	-18.24	-17.13							-15.69	-16.94	-15.13
16-Sep	11:00PM	36.35		17.11	39.72	40.51						31.63	32.40	35.97	-16.24		-2.00	-18.24	-17.13							-15.68	-16.93	-15.12

DATE	TIME	Location	WEST	SOUTH	ON SIDEWALK	EAST 194	NORTH 183	within site	within site	big pit	small pit	North	East	South	GROUNDWATER ELEVATIONS													
		MW#	MW-1	MW-2	MW-3	MW-4	MW-5	MW-6	MW-7	MW-8	MW-9	MW-11	MW-12	MW-13	MW-1	MW-2	MW-3	MW-4	MW-5	MW-6	MW-7	MW-8	MW-9	MW-11	MW-12	MW-13		
		Top El (ft)	20.11	18.24	15.11	21.48	23.38	11	3.56	-7.39	-5.03	15.95	15.47	20.85	EL (ft)	EL (ft)	EL (ft)	EL (ft)	EL (ft)	EL (ft)	EL (ft)	EL (ft)	EL (ft)	EL (ft)	EL (ft)	EL (ft)	EL (ft)	
17-Sep	1:00AM	36.36		17.11	39.71	40.52						31.64	32.41	35.96	-16.25		-2.00	-18.23	-17.14							-15.69	-16.94	-15.11
17-Sep	3:00AM	36.38		17.11	39.73	40.53						31.65	32.41	35.98	-16.27		-2.00	-18.25	-17.15							-15.70	-16.94	-15.13
17-Sep	5:00AM																											
17-Sep	7:00AM	36.10		17.11	39.30	40.30	8.55	10.43	12.45	10.03	31.55	32.15	35.70	-15.99		-2.00	-17.82	-16.92	-19.59	-18.61	-19.84	-20.07	-15.60	-16.68	-14.85			
17-Sep	9:00AM	36.11		17.11	39.32	40.31	8.55	10.45	12.46	10.04	31.56	32.17	35.71	-16.00		-2.00	-17.84	-16.93	-19.59	-18.63	-19.85	-20.08	-15.61	-16.70	-14.86			
17-Sep	11:00AM	36.11		17.10	39.33	40.32	8.56	10.47	12.47	10.05	31.58	32.17	35.73	-16.00		-1.99	-17.85	-16.94	-19.60	-18.65	-19.86	-20.09	-15.63	-16.70	-14.88			
17-Sep	1:00PM	36.12		17.10	39.34	40.33	8.58	10.48	12.49	10.05	31.58	32.19	35.73	-16.01		-1.99	-17.86	-16.95	-19.62	-18.66	-19.88	-20.09	-15.63	-16.72	-14.88			
17-Sep	3:00PM	36.12		17.11	39.35	40.33	8.60	10.48	12.51	10.07	31.59	32.19	35.75	-16.01		-2.00	-17.87	-16.95	-19.64	-18.66	-19.90	-20.11	-15.64	-16.72	-14.90			
17-Sep	5:00PM																											
17-Sep	7:00PM	36.04		17.15	39.31	40.34						31.62	32.15	35.82	-15.93		-2.04	-17.83	-16.96						-15.67	-16.68	-14.97	
17-Sep	9:00PM	36.05		17.15	39.29	40.35						31.62	32.14	35.79	-15.94		-2.04	-17.81	-16.97						-15.67	-16.67	-14.94	
17-Sep	11:00PM	36.03		17.12	39.28	40.34						31.60	32.16	35.77	-15.92		-2.01	-17.80	-16.96						-15.65	-16.69	-14.92	
18-Sep	1:00AM	36.05		17.13	39.27	40.34						31.58	32.15	35.80	-15.94		-2.02	-17.79	-16.96						-15.63	-16.68	-14.95	
18-Sep	3:00AM	36.04		17.11	39.26	40.34						31.59	32.14	35.78	-15.93		-2.00	-17.78	-16.96						-15.64	-16.67	-14.93	
18-Sep	5:00AM																											
18-Sep	7:00AM	36.05		17.11	39.35	40.30	8.53	10.48	12.55	10.10	31.45	32.10	35.70	-15.94		-2.00	-17.87	-16.92	-19.57	-18.66	-19.94	-20.14	-15.50	-16.63	-14.85			
18-Sep	9:00AM	36.04		17.12	39.34	40.30	8.53	10.48	12.54	10.11	31.45	32.11	35.70	-15.93		-2.01	-17.86	-16.92	-19.57	-18.66	-19.93	-20.15	-15.50	-16.64	-14.85			
18-Sep	11:00AM	36.05		17.12	39.34	40.31	8.53	10.48	12.55	10.11	31.45	32.11	35.71	-15.94		-2.01	-17.86	-16.93	-19.57	-18.66	-19.94	-20.15	-15.50	-16.64	-14.86			
18-Sep	1:00PM	36.05		17.11	39.35	40.31	8.54	10.49	12.55	10.11	31.46	32.11	35.71	-15.94		-2.00	-17.87	-16.93	-19.58	-18.67	-19.94	-20.15	-15.51	-16.64	-14.86			
18-Sep	3:00PM	36.06		17.11	39.35	40.31	8.54	10.49	12.56	10.12	31.46	32.12	35.71	-15.95		-2.00	-17.87	-16.93	-19.58	-18.67	-19.95	-20.16	-15.51	-16.65	-14.86			
18-Sep	5:00PM																											
18-Sep	7:00PM	36.09		17.11	39.37	40.33						31.48	32.15	35.70	-15.98		-2.00	-17.89	-16.95						-15.53	-16.68	-14.85	
18-Sep	9:00PM	36.07		17.10	39.35	40.32						31.47	32.13	35.71	-15.96		-1.99	-17.87	-16.94						-15.52	-16.66	-14.86	
18-Sep	11:00PM	36.05		17.09	39.34	40.31						31.45	32.11	35.72	-15.94		-1.98	-17.86	-16.93						-15.50	-16.64	-14.87	

DATE	TIME	Location	WEST	SOUTH	ON SIDEWALK	EAST 194	NORTH 183	within site	within site	big pit	small pit	North	East	South	GROUNDWATER ELEVATIONS													
		MW#	MW-1	MW-2	MW-3	MW-4	MW-5	MW-6	MW-7	MW-8	MW-9	MW-11	MW-12	MW-13	MW-1	MW-2	MW-3	MW-4	MW-5	MW-6	MW-7	MW-8	MW-9	MW-11	MW-12	MW-13		
		Top El (ft)	20.11	18.24	15.11	21.48	23.38	11	3.56	-7.39	-5.03	15.95	15.47	20.85	EL (ft)	EL (ft)	EL (ft)	EL (ft)	EL (ft)	EL (ft)	EL (ft)	EL (ft)	EL (ft)	EL (ft)	EL (ft)	EL (ft)	EL (ft)	
19-Sep	1:00AM	36.06		17.11	39.36	40.31						31.46	32.11	35.71	-15.95		-2.00	-17.88	-16.93							-15.51	-16.64	-14.86
19-Sep	3:00AM	36.06		17.11	39.35	40.33						31.45	32.13	35.70	-15.95		-2.00	-17.87	-16.95							-15.50	-16.66	-14.85
19-Sep	5:00AM																											
19-Sep	7:00AM	36.10		17.11	39.36	40.35	8.55	10.50	12.58	10.15		31.46	32.15	35.72	-15.99		-2.00	-17.88	-16.97	-19.59	-18.68	-19.97	-20.19	-15.51	-16.68	-14.87		
19-Sep	9:00AM	36.09		17.12	39.37	40.34	8.57	10.51	12.60	10.17		31.47	32.14	35.70	-15.98		-2.01	-17.89	-16.96	-19.61	-18.69	-19.99	-20.21	-15.52	-16.67	-14.85		
19-Sep	11:00AM	36.11		17.12	39.36	40.35	8.56	10.51	12.61	10.16		31.47	32.15	35.72	-16.00		-2.01	-17.88	-16.97	-19.60	-18.69	-20.00	-20.20	-15.52	-16.68	-14.87		
19-Sep	1:00PM	36.12		17.11	39.37	40.35	8.58	10.52	12.62	10.18		31.48	32.14	35.73	-16.01		-2.00	-17.89	-16.97	-19.62	-18.70	-20.01	-20.22	-15.53	-16.67	-14.88		
19-Sep	3:00PM	36.12		17.11	39.38	40.34	8.58	10.54	12.62	10.20		31.48	32.14	35.71	-16.01		-2.00	-17.90	-16.96	-19.62	-18.72	-20.01	-20.24	-15.53	-16.67	-14.86		
19-Sep	5:00PM																											
19-Sep	7:00PM	36.12		17.10	39.35	40.31						31.47	32.14	35.71	-16.01		-1.99	-17.87	-16.93						-15.52	-16.67	-14.86	
19-Sep	9:00PM	36.12		17.11	39.34	40.32						31.48	32.14	35.72	-16.01		-2.00	-17.86	-16.94						-15.53	-16.67	-14.87	
19-Sep	11:00PM	36.13		17.12	39.36	40.33						31.49	32.14	35.73	-16.02		-2.01	-17.88	-16.95						-15.54	-16.67	-14.88	
20-Sep	1:00AM	36.12		17.11	39.35	40.34						31.47	32.14	35.73	-16.01		-2.00	-17.87	-16.96						-15.52	-16.67	-14.88	
20-Sep	3:00AM	36.12		17.12	39.35	40.31						31.48	32.14	35.73	-16.01		-2.01	-17.87	-16.93						-15.53	-16.67	-14.88	
20-Sep	5:00AM																											
20-Sep	7:00AM	36.12		17.13	39.38	40.35	8.58	10.55	12.60	10.20		31.48	32.14	35.73	-16.01		-2.02	-17.90	-16.97	-19.62	-18.73	-19.99	-20.24	-15.53	-16.67	-14.88		
20-Sep	9:00AM	36.12		17.12	39.37	40.34	8.58	10.55	12.61	10.21		31.48	32.15	35.73	-16.01		-2.01	-17.89	-16.96	-19.62	-18.73	-20.00	-20.25	-15.53	-16.68	-14.88		
20-Sep	11:00AM	36.13		17.11	39.36	40.36	8.59	10.56	12.59	10.20		31.48	32.15	35.72	-16.02		-2.00	-17.88	-16.98	-19.63	-18.74	-19.98	-20.24	-15.53	-16.68	-14.87		
20-Sep	1:00PM	36.13		17.10	39.36	40.35	8.59	10.56	12.58	10.20		31.48	32.15	35.70	-16.02		-1.99	-17.88	-16.97	-19.63	-18.74	-19.97	-20.24	-15.53	-16.68	-14.85		
20-Sep	3:00PM	36.14		17.11	39.36	40.35	8.59	10.51	12.59	10.20		31.48	32.15	35.72	-16.03		-2.00	-17.88	-16.97	-19.63	-18.69	-19.98	-20.24	-15.53	-16.68	-14.87		
20-Sep	5:00PM																											
20-Sep	7:00PM	36.11		17.14	39.35	40.36						31.44	32.16	35.69	-16.00		-2.03	-17.87	-16.98						-15.49	-16.69	-14.84	
20-Sep	9:00PM	36.09		17.13	39.34	40.35						31.42	32.15	35.69	-15.98		-2.02	-17.86	-16.97						-15.47	-16.68	-14.84	
20-Sep	11:00PM	36.10		17.14	39.33	40.35						31.46	32.15	35.69	-15.99		-2.03	-17.85	-16.97						-15.51	-16.68	-14.84	

DATE	TIME	Location	WEST	SOUTH	ON SIDEWALK	EAST 194	NORTH 183	within site	within site	big pit	small pit	North	East	South	GROUNDWATER ELEVATIONS													
		MW#	MW-1	MW-2	MW-3	MW-4	MW-5	MW-6	MW-7	MW-8	MW-9	MW-11	MW-12	MW-13	MW-1	MW-2	MW-3	MW-4	MW-5	MW-6	MW-7	MW-8	MW-9	MW-11	MW-12	MW-13		
		Top El (ft)	20.11	18.24	15.11	21.48	23.38	11	3.56	-7.39	-5.03	15.95	15.47	20.85	EL (ft)	EL (ft)	EL (ft)	EL (ft)	EL (ft)	EL (ft)	EL (ft)	EL (ft)	EL (ft)	EL (ft)	EL (ft)	EL (ft)	EL (ft)	
21-Sep	1:00AM	36.10		17.15	39.34	40.36						31.49	32.16	35.74	-15.99		-2.04	-17.86	-16.98							-15.54	-16.69	-14.89
21-Sep	3:00AM	36.12		17.15	39.34	40.35						31.54	32.15	35.74	-16.01		-2.04	-17.86	-16.97							-15.59	-16.68	-14.89
21-Sep	5:00AM																											
21-Sep	7:00AM	36.10		17.11	39.40	40.30	8.65	10.55	12.65	10.20		31.53	32.15	35.70	-15.99		-2.00	-17.92	-16.92	-19.69	-18.73	-20.04	-20.24	-15.58	-16.68	-14.85		
21-Sep	9:00AM	36.11		17.11	39.40	40.30	8.64	10.55	12.65	10.20		31.53	32.15	35.71	-16.00		-2.00	-17.92	-16.92	-19.68	-18.73	-20.04	-20.24	-15.58	-16.68	-14.86		
21-Sep	11:00AM	36.11		17.11	39.41	40.31	8.65	10.56	12.66	10.21		31.53	32.15	35.71	-16.00		-2.00	-17.93	-16.93	-19.69	-18.74	-20.05	-20.25	-15.58	-16.68	-14.86		
21-Sep	1:00PM	36.10		17.12	39.41	40.31	8.65	10.56	12.66	10.21		31.53	32.16	35.71	-15.99		-2.01	-17.93	-16.93	-19.69	-18.74	-20.05	-20.25	-15.58	-16.69	-14.86		
21-Sep	3:00PM	36.11		17.13	39.41	40.31	8.66	10.56	12.66	10.22		31.54	32.16	35.71	-16.00		-2.02	-17.93	-16.93	-19.70	-18.74	-20.05	-20.26	-15.59	-16.69	-14.86		
21-Sep	5:00PM																											
21-Sep	7:00PM	36.12		17.14								31.54		35.72	-16.01		-2.03								-15.59		-14.87	
21-Sep	9:00PM	36.11		17.15								31.54		35.71	-16.00		-2.04								-15.59		-14.86	
21-Sep	11:00PM	36.12		17.14								31.55		35.71	-16.01		-2.03								-15.60		-14.86	
22-Sep	1:00AM	36.12		17.13								31.55		35.71	-16.01		-2.02								-15.60		-14.86	
22-Sep	3:00AM	36.12		17.14								31.54		35.71	-16.01		-2.03								-15.59		-14.86	
22-Sep	5:00AM																											
22-Sep	7:00AM	36.05		17.11	39.30	40.25	8.52	10.45	12.50	10.10		31.35	32.06	35.70	-15.94		-2.00	-17.82	-16.87	-19.56	-18.63	-19.89	-20.14	-15.40	-16.59	-14.85		
22-Sep	9:00AM	36.04		17.11	39.31	40.25	8.53	10.45	12.51	10.11		31.35	32.06	35.71	-15.93		-2.00	-17.83	-16.87	-19.57	-18.63	-19.90	-20.15	-15.40	-16.59	-14.86		
22-Sep	11:00AM	36.05		17.10	39.31	40.26	8.53	10.46	12.51	10.11		31.35	32.07	35.71	-15.94		-1.99	-17.83	-16.88	-19.57	-18.64	-19.90	-20.15	-15.40	-16.60	-14.86		
22-Sep	1:00PM	36.05		17.11	39.31	40.26	8.53	10.46	12.51	10.11		31.36	32.07	35.71	-15.94		-2.00	-17.83	-16.88	-19.57	-18.64	-19.90	-20.15	-15.41	-16.60	-14.86		
22-Sep	3:00PM	36.06		17.11	39.31	40.26	8.53	10.46	12.51	10.11		31.36	32.07	35.71	-15.95		-2.00	-17.83	-16.88	-19.57	-18.64	-19.90	-20.15	-15.41	-16.60	-14.86		
22-Sep	5:00PM																											
22-Sep	7:00PM	36.09		17.10								31.36		35.71	-15.98		-1.99								-15.41		-14.86	
22-Sep	9:00PM	36.08		17.10								31.35		35.71	-15.97		-1.99								-15.40		-14.86	
22-Sep	11:00PM	36.07		17.11								31.36		35.71	-15.96		-2.00								-15.41		-14.86	

DATE	TIME	Location	WEST	SOUTH	ON SIDEWALK	EAST 194	NORTH 183	within site	within site	big pit	small pit	North	East	South	GROUNDWATER ELEVATIONS														
		MW#	MW-1	MW-2	MW-3	MW-4	MW-5	MW-6	MW-7	MW-8	MW-9	MW-11	MW-12	MW-13	MW-1	MW-2	MW-3	MW-4	MW-5	MW-6	MW-7	MW-8	MW-9	MW-11	MW-12	MW-13			
		Top El (ft)	20.11	18.24	15.11	21.48	23.38	11	3.56	-7.39	-5.03	15.95	15.47	20.85	EL (ft)	EL (ft)	EL (ft)	EL (ft)	EL (ft)	EL (ft)	EL (ft)	EL (ft)	EL (ft)	EL (ft)	EL (ft)	EL (ft)	EL (ft)		
23-Sep	1:00AM	36.06		17.11								31.34		35.70	-15.95		-2.00									-15.39		-14.85	
23-Sep	3:00AM	36.06		17.11								31.34		35.71	-15.95		-2.00										-15.39		-14.86
23-Sep	5:00AM																												
23-Sep	7:00AM	36.08		17.11	39.40	40.30	8.60	10.50	12.60	10.10	31.35	32.05	35.75	-15.97		-2.00	-17.92	-16.92	-19.64	-18.68	-19.99	-20.14	-15.40	-16.58	-14.90				
23-Sep	9:00AM	36.08		17.10	39.40	40.31	8.61	10.51	12.60	10.11	31.35	32.06	35.76	-15.97		-1.99	-17.92	-16.93	-19.65	-18.69	-19.99	-20.15	-15.40	-16.59	-14.91				
23-Sep	11:00AM	36.09		17.11	39.41	40.31	8.61	10.51	12.61	10.11	31.35	32.06	35.76	-15.98		-2.00	-17.93	-16.93	-19.65	-18.69	-20.00	-20.15	-15.40	-16.59	-14.91				
23-Sep	1:00PM	36.09		17.11	39.41	40.31	8.61	10.52	12.61	10.11	31.35	32.06	35.76	-15.98		-2.00	-17.93	-16.93	-19.65	-18.70	-20.00	-20.15	-15.40	-16.59	-14.91				
23-Sep	3:00PM	36.09		17.10	39.41	40.31	8.61	10.52	12.62	10.12	31.36	32.06	35.76	-15.98		-1.99	-17.93	-16.93	-19.65	-18.70	-20.01	-20.16	-15.41	-16.59	-14.91				
23-Sep	5:00PM																												
23-Sep	7:00PM	36.08		17.08								31.35		35.76	-15.97		-1.97									-15.40		-14.91	
23-Sep	9:00PM	36.08		17.11								31.38		35.80	-15.97		-2.00									-15.43		-14.95	
23-Sep	11:00PM	36.09		17.15								31.39		35.72	-15.98		-2.04									-15.44		-14.87	
24-Sep	1:00AM	36.08		17.13								31.36		35.72	-15.97		-2.02									-15.41		-14.87	
24-Sep	3:00AM	36.06		17.11								31.33		35.68	-15.95		-2.00									-15.38		-14.83	
24-Sep	5:00AM																												
24-Sep	7:00AM	36.05		17.12	39.34	40.27	8.60	10.50	12.58	10.10	31.43	32.10	35.70	-15.94		-2.01	-17.86	-16.89	-19.64	-18.68	-19.97	-20.14	-15.48	-16.63	-14.85				
24-Sep	9:00AM	36.05		17.11	39.33	40.27	8.61	10.50	12.58	10.11	31.43	32.11	35.71	-15.94		-2.00	-17.85	-16.89	-19.65	-18.68	-19.97	-20.15	-15.48	-16.64	-14.86				
24-Sep	11:00AM	36.06		17.10	39.34	40.27	8.61	10.51	12.59	10.11	31.44	32.11	35.71	-15.95		-1.99	-17.86	-16.89	-19.65	-18.69	-19.98	-20.15	-15.49	-16.64	-14.86				
24-Sep	1:00PM	36.06		17.11	39.34	40.28	8.61	10.51	12.59	10.11	31.44	32.11	35.71	-15.95		-2.00	-17.86	-16.90	-19.65	-18.69	-19.98	-20.15	-15.49	-16.64	-14.86				
24-Sep	3:00PM	36.06		17.11	39.34	40.28	8.61	10.51	12.59	10.11	31.44	32.11	35.71	-15.95		-2.00	-17.86	-16.90	-19.65	-18.69	-19.98	-20.15	-15.49	-16.64	-14.86				
24-Sep	5:00PM																												
24-Sep	7:00PM	36.05		17.09								31.43		35.69	-15.94		-1.98									-15.48		-14.84	
24-Sep	9:00PM	36.02		17.07								31.41		35.69	-15.91		-1.96									-15.46		-14.84	
24-Sep	11:00PM	36.03		17.08								31.42		35.69	-15.92		-1.97									-15.47		-14.84	

DATE	TIME	Location	WEST	SOUTH	ON SIDEWALK	EAST 194	NORTH 183	within site	within site	big pit	small pit	North	East	South	GROUNDWATER ELEVATIONS														
		MW#	MW-1	MW-2	MW-3	MW-4	MW-5	MW-6	MW-7	MW-8	MW-9	MW-11	MW-12	MW-13	MW-1	MW-2	MW-3	MW-4	MW-5	MW-6	MW-7	MW-8	MW-9	MW-11	MW-12	MW-13			
		Top El (ft)	20.11	18.24	15.11	21.48	23.38	11	3.56	-7.39	-5.03	15.95	15.47	20.85	EL (ft)	EL (ft)	EL (ft)	EL (ft)	EL (ft)	EL (ft)	EL (ft)	EL (ft)	EL (ft)	EL (ft)	EL (ft)	EL (ft)	EL (ft)		
25-Sep	1:00AM	36.03		17.10								31.45		35.70	-15.92		-1.99									-15.50		-14.85	
25-Sep	3:00AM	36.05		17.12								31.43		35.70	-15.94		-2.01										-15.48		-14.85
25-Sep	5:00AM																												
25-Sep	7:00AM	36.03		17.12	39.30	40.02	8.55	10.45	12.60	10.03	31.45	32.02	35.70	-15.92		-2.01	-17.82	-16.64	-19.59	-18.63	-19.99	-20.07	-15.50	-16.55	-14.85				
25-Sep	9:00AM	36.02		17.12	39.28	40.00	8.55	10.45	12.60	10.01	31.45	32.01	35.70	-15.91		-2.01	-17.80	-16.62	-19.59	-18.63	-19.99	-20.05	-15.50	-16.54	-14.85				
25-Sep	11:00AM	36.00		17.12	39.27	40.00	8.53	10.43	12.58	10.00	31.42	32.01	35.70	-15.89		-2.01	-17.79	-16.62	-19.57	-18.61	-19.97	-20.04	-15.47	-16.54	-14.85				
25-Sep	1:00PM	36.01		17.12	39.28	40.00	8.53	10.43	12.58	10.02	31.43	32.02	35.70	-15.90		-2.01	-17.80	-16.62	-19.57	-18.61	-19.97	-20.06	-15.48	-16.55	-14.85				
25-Sep	3:00PM	36.01		17.13	39.28	40.01	8.54	10.44	12.58	10.03	31.43	32.02	35.70	-15.90		-2.02	-17.80	-16.63	-19.58	-18.62	-19.97	-20.07	-15.48	-16.55	-14.85				
25-Sep	5:00PM																												
25-Sep	7:00PM	36.10		17.12								31.44		35.70	-15.99		-2.01									-15.49		-14.85	
25-Sep	9:00PM	36.13		17.12								31.46		35.70	-16.02		-2.01									-15.51		-14.85	
25-Sep	11:00PM	36.15		17.13								31.44		35.69	-16.04		-2.02									-15.49		-14.84	
26-Sep	1:00AM	36.18		17.14								31.43		35.70	-16.07		-2.03									-15.48		-14.85	
26-Sep	3:00AM	36.20		17.13								31.44		35.71	-16.09		-2.02									-15.49		-14.86	
26-Sep	5:00AM																												
26-Sep	7:00AM	36.25		17.12	39.46	40.35	8.62	10.52	12.60	10.10	31.45	32.10	35.70	-16.14		-2.01	-17.98	-16.97	-19.66	-18.70	-19.99	-20.14	-15.50	-16.63	-14.85				
26-Sep	9:00AM	36.28		17.11	39.48	40.36	8.63	10.54	12.58	10.12	31.47	32.12	35.72	-16.17		-2.00	-18.00	-16.98	-19.67	-18.72	-19.97	-20.16	-15.52	-16.65	-14.87				
26-Sep	11:00AM	36.27		17.12	39.47	40.37	8.65	10.55	12.60	10.11	31.45	32.11	35.71	-16.16		-2.01	-17.99	-16.99	-19.69	-18.73	-19.99	-20.15	-15.50	-16.64	-14.86				
26-Sep	1:00PM	36.30		17.12	39.52	40.38	8.64	10.54	12.61	10.12	31.46	32.12	35.71	-16.19		-2.01	-18.04	-17.00	-19.68	-18.72	-20.00	-20.16	-15.51	-16.65	-14.86				
26-Sep	3:00PM	36.30		17.12	39.55	40.40	8.65	10.55	12.62	10.14	31.48	32.14	35.72	-16.19		-2.01	-18.07	-17.02	-19.69	-18.73	-20.01	-20.18	-15.53	-16.67	-14.87				
26-Sep	5:00PM																												
26-Sep	7:00PM	36.30		17.16								31.53		35.84	-16.19		-2.05									-15.58		-14.99	
26-Sep	9:00PM	36.30		17.20								31.58		35.90	-16.19		-2.09									-15.63		-15.05	
26-Sep	11:00PM	36.30		17.18								31.51		35.75	-16.19		-2.07									-15.56		-14.90	

DATE	TIME	Location	WEST	SOUTH	ON SIDEWALK	EAST 194	NORTH 183	within site	within site	big pit	small pit	North	East	South	GROUNDWATER ELEVATIONS														
		MW#	MW-1	MW-2	MW-3	MW-4	MW-5	MW-6	MW-7	MW-8	MW-9	MW-11	MW-12	MW-13	MW-1	MW-2	MW-3	MW-4	MW-5	MW-6	MW-7	MW-8	MW-9	MW-11	MW-12	MW-13			
		Top El (ft)	20.11	18.24	15.11	21.48	23.38	11	3.56	-7.39	-5.03	15.95	15.47	20.85	EL (ft)	EL (ft)	EL (ft)	EL (ft)	EL (ft)	EL (ft)	EL (ft)	EL (ft)	EL (ft)	EL (ft)	EL (ft)	EL (ft)	EL (ft)		
27-Sep	1:00AM	36.27		17.15								31.47		35.78	-16.16		-2.04									-15.52		-14.93	
27-Sep	3:00AM	36.29		17.13								31.44		35.71	-16.18		-2.02										-15.49		-14.86
27-Sep	5:00AM																												
27-Sep	7:00AM	36.38		17.13	39.53	40.55	8.69	10.72	12.64	10.16	31.50	32.18	35.71	-16.27		-2.02	-18.05	-17.17	-19.73	-18.90	-20.03	-20.20	-15.55	-16.71	-14.86				
27-Sep	9:00AM	36.40		17.12	39.50	40.48	8.70	10.70	12.62	10.14	31.52	32.16	35.72	-16.29		-2.01	-18.02	-17.10	-19.74	-18.88	-20.01	-20.18	-15.57	-16.69	-14.87				
27-Sep	11:00AM	36.39		17.11	39.52	40.49	8.68	10.69	12.63	10.15	31.51	32.18	35.71	-16.28		-2.00	-18.04	-17.11	-19.72	-18.87	-20.02	-20.19	-15.56	-16.71	-14.86				
27-Sep	1:00PM	36.40		17.13	39.55	40.50	8.69	10.71	12.64	10.16	31.53	32.20	35.72	-16.29		-2.02	-18.07	-17.12	-19.73	-18.89	-20.03	-20.20	-15.58	-16.73	-14.87				
27-Sep	3:00PM	36.37		17.12	39.58	40.52	8.71	10.73	12.65	10.15	31.55	32.22	35.72	-16.26		-2.01	-18.10	-17.14	-19.75	-18.91	-20.04	-20.19	-15.60	-16.75	-14.87				
27-Sep	5:00PM																												
27-Sep	7:00PM	36.28		17.16								31.55		35.71	-16.17		-2.05									-15.60		-14.86	
27-Sep	9:00PM	36.30		17.12								31.52		35.71	-16.19		-2.01									-15.57		-14.86	
27-Sep	11:00PM	36.31		17.16								31.51		35.71	-16.20		-2.05									-15.56		-14.86	
28-Sep	1:00AM	36.32		17.16								31.52		35.71	-16.21		-2.05									-15.57		-14.86	
28-Sep	3:00AM	36.31		17.15								31.52		35.72	-16.20		-2.04									-15.57		-14.87	
28-Sep	5:00AM																												
28-Sep	7:00AM	36.40		17.12	39.75	40.60	9.10	11.02	13.30	10.95	31.45	32.40	36.03	-16.29		-2.01	-18.27	-17.22	-20.14	-19.20	-20.69	-20.99	-15.50	-16.93	-15.18				
28-Sep	9:00AM	36.39		17.11	39.74	40.60	9.10	11.01	13.30	10.94	31.45	32.39	36.02	-16.28		-2.00	-18.26	-17.22	-20.14	-19.19	-20.69	-20.98	-15.50	-16.92	-15.17				
28-Sep	11:00AM	36.40		17.12	39.75	40.61	9.11	11.02	13.31	10.95	31.45	32.40	36.02	-16.29		-2.01	-18.27	-17.23	-20.15	-19.20	-20.70	-20.99	-15.50	-16.93	-15.17				
28-Sep	1:00PM	36.40		17.11	39.75	40.61	9.11	11.01	13.31	10.95	31.46	32.41	36.03	-16.29		-2.00	-18.27	-17.23	-20.15	-19.19	-20.70	-20.99	-15.51	-16.94	-15.18				
28-Sep	3:00PM	36.41		17.12	39.75	40.61	9.11	11.02	13.31	10.95	31.46	32.41	36.03	-16.30		-2.01	-18.27	-17.23	-20.15	-19.20	-20.70	-20.99	-15.51	-16.94	-15.18				
28-Sep	5:00PM																												
28-Sep	7:00PM	36.41		17.13								31.47		36.05	-16.30		-2.02									-15.52		-15.20	
28-Sep	9:00PM	36.40		17.12								31.46		36.06	-16.29		-2.01									-15.51		-15.21	
28-Sep	11:00PM	36.39		17.11								31.48		36.06	-16.28		-2.00									-15.53		-15.21	

DATE	TIME	Location	WEST	SOUTH	ON SIDEWALK	EAST 194	NORTH 183	within site	within site	big pit	small pit	North	East	South	GROUNDWATER ELEVATIONS														
		MW#	MW-1	MW-2	MW-3	MW-4	MW-5	MW-6	MW-7	MW-8	MW-9	MW-11	MW-12	MW-13	MW-1	MW-2	MW-3	MW-4	MW-5	MW-6	MW-7	MW-8	MW-9	MW-11	MW-12	MW-13			
		Top El (ft)	20.11	18.24	15.11	21.48	23.38	11	3.56	-7.39	-5.03	15.95	15.47	20.85	EL (ft)	EL (ft)	EL (ft)	EL (ft)	EL (ft)	EL (ft)	EL (ft)	EL (ft)	EL (ft)	EL (ft)	EL (ft)	EL (ft)	EL (ft)		
29-Sep	1:00AM	36.40		17.11								31.47		36.06	-16.29		-2.00									-15.52		-15.21	
29-Sep	3:00AM	36.41		17.12								31.48		36.07	-16.30		-2.01										-15.53		-15.22
29-Sep	5:00AM																												
29-Sep	7:00AM	36.40		17.12	39.72	40.60	9.03	10.92	13.15	10.85	31.32	32.48	36.01		-16.29		-2.01	-18.24	-17.22	-20.07	-19.10	-20.54	-20.89	-15.37	-17.01	-15.16			
29-Sep	9:00AM	36.41		17.11	39.71	40.60	9.02	10.91	13.14	10.85	31.32	32.38	36.02		-16.30		-2.00	-18.23	-17.22	-20.06	-19.09	-20.53	-20.89	-15.37	-16.91	-15.17			
29-Sep	11:00AM	36.41		17.11	39.71	40.61	9.03	10.91	13.14	10.85	31.32	32.38	36.02		-16.30		-2.00	-18.23	-17.23	-20.07	-19.09	-20.53	-20.89	-15.37	-16.91	-15.17			
29-Sep	1:00PM	36.41		17.11	39.71	40.61	9.03	10.91	13.15	10.85	31.31	32.38	36.03		-16.30		-2.00	-18.23	-17.23	-20.07	-19.09	-20.54	-20.89	-15.36	-16.91	-15.18			
29-Sep	3:00PM	36.42		17.12	39.70	40.61	9.02	10.90	13.15	10.84	31.33	32.37	36.02		-16.31		-2.01	-18.22	-17.23	-20.06	-19.08	-20.54	-20.88	-15.38	-16.90	-15.17			
29-Sep	5:00PM																												
29-Sep	7:00PM	36.40		17.11								31.32		36.03	-16.29		-2.00									-15.37		-15.18	
29-Sep	9:00PM	36.41		17.12								31.32		36.02	-16.30		-2.01									-15.37		-15.17	
29-Sep	11:00PM	36.39		17.11								31.32		36.02	-16.28		-2.00									-15.37		-15.17	
30-Sep	1:00AM	36.38		17.12								31.31		36.03	-16.27		-2.01									-15.36		-15.18	
30-Sep	3:00AM	36.40		17.12								31.32		36.03	-16.29		-2.01									-15.37		-15.18	
30-Sep	5:00AM																												
30-Sep	7:00AM	36.48		17.11	39.70	40.55	8.93	10.90	13.07	10.80	30.85	32.30	36.01		-16.37		-2.00	-18.22	-17.17	-19.97	-19.08	-20.46	-20.84	-14.90	-16.83	-15.16			
30-Sep	9:00AM	36.47		17.11	39.71	40.55	8.92	10.91	13.08	10.81	30.86	32.31	36.01		-16.36		-2.00	-18.23	-17.17	-19.96	-19.09	-20.47	-20.85	-14.91	-16.84	-15.16			
30-Sep	11:00AM	36.47		17.11	39.71	40.56	8.93	10.92	13.08	10.81	30.86	32.31	36.02		-16.36		-2.00	-18.23	-17.18	-19.97	-19.10	-20.47	-20.85	-14.91	-16.84	-15.17			
30-Sep	1:00PM	36.48		17.12	39.71	40.56	8.93	10.92	13.08	10.81	30.86	32.31	36.03		-16.37		-2.01	-18.23	-17.18	-19.97	-19.10	-20.47	-20.85	-14.91	-16.84	-15.18			
30-Sep	3:00PM	36.48		17.11	39.72	40.57	8.94	10.93	13.09	10.81	30.87	32.32	36.04		-16.37		-2.00	-18.24	-17.19	-19.98	-19.11	-20.48	-20.85	-14.92	-16.85	-15.19			
30-Sep	5:00PM																												
30-Sep	7:00PM	36.48		17.12								30.87		36.04	-16.37		-2.01									-14.92		-15.19	
30-Sep	9:00PM	36.48		17.11								30.86		36.01	-16.37		-2.00									-14.91		-15.16	
30-Sep	11:00PM	36.47		17.13								30.86		36.02	-16.36		-2.02									-14.91		-15.17	

DATE	TIME	Location	WEST	SOUTH	ON SIDEWALK	EAST 194	NORTH 183	within site	within site	big pit	small pit	North	East	South	GROUNDWATER ELEVATIONS														
		MW#	MW-1	MW-2	MW-3	MW-4	MW-5	MW-6	MW-7	MW-8	MW-9	MW-11	MW-12	MW-13	MW-1	MW-2	MW-3	MW-4	MW-5	MW-6	MW-7	MW-8	MW-9	MW-11	MW-12	MW-13			
		Top El (ft)	20.11	18.24	15.11	21.48	23.38	11	3.56	-7.39	-5.03	15.95	15.47	20.85	EL (ft)	EL (ft)	EL (ft)	EL (ft)	EL (ft)	EL (ft)	EL (ft)	EL (ft)	EL (ft)	EL (ft)	EL (ft)	EL (ft)	EL (ft)		
1-Oct	1:00AM	36.47		17.12								30.87		36.03	-16.36		-2.01									-14.92		-15.18	
1-Oct	3:00AM	36.45		17.11								30.86		36.04	-16.34		-2.00										-14.91		-15.19
1-Oct	5:00AM																												
1-Oct	7:00AM	36.40		17.11	39.70	40.53	8.95	10.85	13.08	10.73	31.52	32.35	36.02		-16.29		-2.00	-18.22	-17.15	-19.99	-19.03	-20.47	-20.77	-15.57	-16.88	-15.17			
1-Oct	9:00AM	36.41		17.11	39.71	40.52	8.96	10.85	13.09	10.73	31.53	32.33	36.01		-16.30		-2.00	-18.23	-17.14	-20.00	-19.03	-20.48	-20.77	-15.58	-16.86	-15.16			
1-Oct	11:00AM	36.41		17.10	39.71	40.52	8.96	10.85	13.09	10.74	31.53	32.35	36.02		-16.30		-1.99	-18.23	-17.14	-20.00	-19.03	-20.48	-20.78	-15.58	-16.88	-15.17			
1-Oct	1:00PM	36.41		17.11	39.72	40.52	8.96	10.85	13.10	10.74	31.53	32.35	36.02		-16.30		-2.00	-18.24	-17.14	-20.00	-19.03	-20.49	-20.78	-15.58	-16.88	-15.17			
1-Oct	3:00PM	36.42		17.11	39.72	40.53	8.96	10.85	13.10	10.74	31.54	32.36	36.03		-16.31		-2.00	-18.24	-17.15	-20.00	-19.03	-20.49	-20.78	-15.59	-16.89	-15.18			
1-Oct	5:00PM																												
1-Oct	7:00PM	36.44		17.11							31.46		36.03		-16.33		-2.00									-15.51		-15.18	
1-Oct	9:00PM	36.40		17.11							31.45		36.03		-16.29		-2.00									-15.50		-15.18	
1-Oct	11:00PM	36.40		17.10							31.46		36.03		-16.29		-1.99									-15.51		-15.18	
2-Oct	1:00AM	36.44		17.11							31.46		36.05		-16.33		-2.00									-15.51		-15.20	
2-Oct	3:00AM	36.40		17.12							31.45		36.06		-16.29		-2.01									-15.50		-15.21	
2-Oct	5:00AM																												
2-Oct	7:00AM	36.32		17.12	39.65	40.53	8.90	10.81	13.04	10.68	31.55	32.32	35.96		-16.21		-2.01	-18.17	-17.15	-19.94	-18.99	-20.43	-20.72	-15.60	-16.85	-15.11			
2-Oct	9:00AM	36.32		17.11	39.64	40.53	8.91	10.81	13.05	10.67	31.54	32.31	35.96		-16.21		-2.00	-18.16	-17.15	-19.95	-18.99	-20.44	-20.71	-15.59	-16.84	-15.11			
2-Oct	11:00AM	36.31		17.11	39.64	40.52	8.91	10.82	13.06	10.67	31.55	32.32	35.96		-16.20		-2.00	-18.16	-17.14	-19.95	-19.00	-20.45	-20.71	-15.60	-16.85	-15.11			
2-Oct	1:00PM	36.32		17.11	39.65	40.53	8.91	10.82	13.06	10.68	31.55	32.32	35.97		-16.21		-2.00	-18.17	-17.15	-19.95	-19.00	-20.45	-20.72	-15.60	-16.85	-15.12			
2-Oct	3:00PM	36.32		17.12	39.65	40.53	8.91	10.82	13.06	10.68	31.55	32.32	35.97		-16.21		-2.01	-18.17	-17.15	-19.95	-19.00	-20.45	-20.72	-15.60	-16.85	-15.12			
2-Oct	5:00PM																												
2-Oct	7:00PM	36.35		17.12							31.56		35.98		-16.24		-2.01									-15.61		-15.13	
2-Oct	9:00PM	36.37		17.11							31.55		35.98		-16.26		-2.00									-15.60		-15.13	
2-Oct	11:00PM	36.39		17.11							31.55		35.97		-16.28		-2.00									-15.60		-15.12	

DATE	Location	GROUNDWATER ELEVATIONS																									
		WEST	SOUTH	ON SIDEWALK	EAST 194	NORTH 183	within site	within site	big pit	small pit	North	East	South	MW-1	MW-2	MW-3	MW-4	MW-5	MW-6	MW-7	MW-8	MW-9	MW-11	MW-12	MW-13		
		MW-1	MW-2	MW-3	MW-4	MW-5	MW-6	MW-7	MW-8	MW-9	MW-11	MW-12	MW-13	EL (ft)	EL (ft)	EL (ft)	EL (ft)	EL (ft)	EL (ft)	EL (ft)	EL (ft)	EL (ft)	EL (ft)	EL (ft)	EL (ft)	EL (ft)	
	MW#	20.11	18.24	15.11	21.48	23.38	11	3.56	-7.39	-5.03	15.95	15.47	20.85														
	Top El (ft)	20.11	18.24	15.11	21.48	23.38	11	3.56	-7.39	-5.03	15.95	15.47	20.85														
	TIME	Water Level Depth (ft)	Water Level Depth (ft)	Water Level Depth (ft)	Water Level Depth (ft)	Water Level Depth (ft)	Water Level Depth (ft)	Water Level Depth (ft)	Water Level Depth (ft)	Water Level Depth (ft)	Water Level Depth (ft)	Water Level Depth (ft)	Water Level Depth (ft)														
3-Oct	1:00AM	36.40		17.12							31.54		35.97	-16.29		-2.01									-15.59	-15.12	
3-Oct	3:00AM	36.40		17.12							31.56		35.98	-16.29		-2.01										-15.61	-15.13
3-Oct	5:00AM																										
3-Oct	7:00AM	36.42		17.12	39.66	40.52	8.91	10.82	13.05	10.70	31.55	32.33	35.98	-16.31		-2.01	-18.18	-17.14	-19.95	-19.00	-20.44	-20.74	-15.60	-16.86	-15.13		
3-Oct	9:00AM	36.43		17.14	39.66	40.51	8.90	10.81	13.05	10.70	31.56	32.33	35.96	-16.32		-2.03	-18.18	-17.13	-19.94	-18.99	-20.44	-20.74	-15.61	-16.86	-15.11		
3-Oct	11:00AM	36.40		17.11	39.66	40.51	8.90	10.81	13.04	10.71	31.58	32.33	35.95	-16.29		-2.00	-18.18	-17.13	-19.94	-18.99	-20.43	-20.75	-15.63	-16.86	-15.10		
3-Oct	1:00PM	36.39		17.11	39.65	40.50	8.91	10.81	13.06	10.71	31.57	32.33	35.96	-16.28		-2.00	-18.17	-17.12	-19.95	-18.99	-20.45	-20.75	-15.62	-16.86	-15.11		
3-Oct	3:00PM	36.37		17.09	39.65	40.50	8.91	10.82	13.05	10.71	31.56	32.22	35.96	-16.26		-1.98	-18.17	-17.12	-19.95	-19.00	-20.44	-20.75	-15.61	-16.75	-15.11		
3-Oct	5:00PM																										
3-Oct	7:00PM	36.37		17.09							31.56		35.96	-16.26		-1.98									-15.61	-15.11	
3-Oct	9:00PM	36.36		17.09							31.55		35.96	-16.25		-1.98									-15.60	-15.11	
3-Oct	11:00PM	36.37		17.09							31.55		35.96	-16.26		-1.98									-15.60	-15.11	
4-Oct	1:00AM	36.37		17.09							31.55		35.96	-16.26		-1.98									-15.60	-15.11	
4-Oct	3:00AM	36.36		17.09							31.55		35.96	-16.25		-1.98									-15.60	-15.11	
4-Oct	5:00AM																										
4-Oct	7:00AM	36.43		17.11	39.75	40.53	9.20	10.94	13.15	10.70	31.55	32.42	36.05	-16.32		-2.00	-18.27	-17.15	-20.24	-19.12	-20.54	-20.74	-15.60	-16.95	-15.20		
4-Oct	9:00AM	36.42		17.11	39.73	40.54	9.18	10.94	13.15	10.72	31.55	32.42	36.06	-16.31		-2.00	-18.25	-17.16	-20.22	-19.12	-20.54	-20.76	-15.60	-16.95	-15.21		
4-Oct	11:00AM	36.44		17.11	39.78	40.53	9.19	10.95	13.14	10.71	31.54	32.41	36.05	-16.33		-2.00	-18.30	-17.15	-20.23	-19.13	-20.53	-20.75	-15.59	-16.94	-15.20		
4-Oct	1:00PM	36.43		17.12	39.80	40.54	9.20	10.94	13.15	10.73	31.55	32.40	36.05	-16.32		-2.01	-18.32	-17.16	-20.24	-19.12	-20.54	-20.77	-15.60	-16.93	-15.20		
4-Oct	3:00PM	36.44		17.11	39.85	40.54	9.22	10.95	13.15	10.74	31.56	32.41	36.06	-16.33		-2.00	-18.37	-17.16	-20.26	-19.13	-20.54	-20.78	-15.61	-16.94	-15.21		
4-Oct	5:00PM																										
4-Oct	7:00PM	36.43		17.11							31.55	32.40	36.07	-16.32		-2.00									-15.60	-16.93	-15.22
4-Oct	9:00PM	36.44		17.11							31.54	32.41	36.06	-16.33		-2.00									-15.59	-16.94	-15.21
4-Oct	11:00PM	36.44		17.12							31.56	32.41	36.07	-16.33		-2.01									-15.61	-16.94	-15.22

DATE	TIME	Location	WEST	SOUTH	ON SIDEWALK	EAST 194	NORTH 183	within site	within site	big pit	small pit	North	East	South	GROUNDWATER ELEVATIONS														
		MW#	MW-1	MW-2	MW-3	MW-4	MW-5	MW-6	MW-7	MW-8	MW-9	MW-11	MW-12	MW-13	MW-1	MW-2	MW-3	MW-4	MW-5	MW-6	MW-7	MW-8	MW-9	MW-11	MW-12	MW-13			
		Top El (ft)	20.11	18.24	15.11	21.48	23.38	11	3.56	-7.39	-5.03	15.95	15.47	20.85	EL (ft)	EL (ft)	EL (ft)	EL (ft)	EL (ft)	EL (ft)	EL (ft)	EL (ft)	EL (ft)	EL (ft)	EL (ft)	EL (ft)	EL (ft)		
5-Oct	1:00AM	36.42		17.11								31.55	32.40	36.06	-16.31		-2.00									-15.60	-16.93	-15.21	
5-Oct	3:00AM	36.43		17.12								31.56	32.40	36.07	-16.32		-2.01										-15.61	-16.93	-15.22
5-Oct	5:00AM																												
5-Oct	7:00AM	36.45		17.12	39.75	40.60	9.03	10.75	13.15	10.95	31.50	32.45	36.10	-16.34		-2.01	-18.27	-17.22	-20.07	-18.93	-20.54	-20.99	-15.55	-16.98	-15.25				
5-Oct	9:00AM	36.45		17.11	39.75	40.61	9.03	10.73	13.15	10.95	31.51	32.45	36.11	-16.34		-2.00	-18.27	-17.23	-20.07	-18.91	-20.54	-20.99	-15.56	-16.98	-15.26				
5-Oct	11:00AM	36.46		17.10	39.76	40.61	9.03	10.74	13.16	10.96	31.51	32.46	36.11	-16.35		-1.99	-18.28	-17.23	-20.07	-18.92	-20.55	-21.00	-15.56	-16.99	-15.26				
5-Oct	1:00PM	36.46		17.11	39.76	40.61	9.04	10.74	13.16	10.96	31.52	32.46	36.12	-16.35		-2.00	-18.28	-17.23	-20.08	-18.92	-20.55	-21.00	-15.57	-16.99	-15.27				
5-Oct	3:00PM	36.46		17.11	39.76	40.61	9.04	10.74	13.16	10.96	31.52	32.46	36.12	-16.35		-2.00	-18.28	-17.23	-20.08	-18.92	-20.55	-21.00	-15.57	-16.99	-15.27				
5-Oct	5:00PM																												
5-Oct	7:00PM	36.40		17.10								31.53	32.46	36.14	-16.29		-1.99									-15.58	-16.99	-15.29	
5-Oct	9:00PM	36.47		17.10								31.52	32.47	36.14	-16.36		-1.99									-15.57	-17.00	-15.29	
5-Oct	11:00PM	36.48		17.11								31.54	32.48	36.15	-16.37		-2.00									-15.59	-17.01	-15.30	
6-Oct	1:00AM	36.50		17.11								31.54	32.48	36.15	-16.39		-2.00									-15.59	-17.01	-15.30	
6-Oct	3:00AM	36.48		17.11								31.54	32.48	36.15	-16.37		-2.00									-15.59	-17.01	-15.30	
6-Oct	5:00AM																												
6-Oct	7:00AM	36.48		17.12	39.75	40.63	9.05	10.95	13.19	10.90	31.50	32.45	36.08	-16.37		-2.01	-18.27	-17.25	-20.09	-19.13	-20.58	-20.94	-15.55	-16.98	-15.23				
6-Oct	9:00AM	36.48		17.11	39.75	40.62	9.04	10.94	13.19	10.90	31.51	32.44	36.08	-16.37		-2.00	-18.27	-17.24	-20.08	-19.12	-20.58	-20.94	-15.56	-16.97	-15.23				
6-Oct	11:00AM	36.47		17.12	39.74	40.62	9.04	10.94	13.18	10.89	31.51	32.45	36.08	-16.36		-2.01	-18.26	-17.24	-20.08	-19.12	-20.57	-20.93	-15.56	-16.98	-15.23				
6-Oct	1:00PM	36.48		17.12	39.75	40.63	9.05	10.95	13.18	10.90	31.51	32.45	36.09	-16.37		-2.01	-18.27	-17.25	-20.09	-19.13	-20.57	-20.94	-15.56	-16.98	-15.24				
6-Oct	3:00PM	36.48		17.11	39.75	40.63	9.05	10.95	13.19	10.90	31.51	32.45	36.09	-16.37		-2.00	-18.27	-17.25	-20.09	-19.13	-20.58	-20.94	-15.56	-16.98	-15.24				
6-Oct	5:00PM																												
6-Oct	7:00PM	36.48		17.11								31.50	32.45	36.08	-16.37		-2.00									-15.55	-16.98	-15.23	
6-Oct	9:00PM	36.48		17.10								31.50	32.45	36.09	-16.37		-1.99									-15.55	-16.98	-15.24	
6-Oct	11:00PM	36.46		17.10								31.50	32.46	36.09	-16.35		-1.99									-15.55	-16.99	-15.24	

DATE	TIME	Location	WEST	SOUTH	ON SIDEWALK	EAST 194	NORTH 183	within site	within site	big pit	small pit	North	East	South	GROUNDWATER ELEVATIONS													
		MW#	MW-1	MW-2	MW-3	MW-4	MW-5	MW-6	MW-7	MW-8	MW-9	MW-11	MW-12	MW-13	MW-1	MW-2	MW-3	MW-4	MW-5	MW-6	MW-7	MW-8	MW-9	MW-11	MW-12	MW-13		
		Top El (ft)	20.11	18.24	15.11	21.48	23.38	11	3.56	-7.39	-5.03	15.95	15.47	20.85														
		Water Level Depth (ft)	Water Level Depth (ft)	Water Level Depth (ft)	Water Level Depth (ft)	Water Level Depth (ft)	Water Level Depth (ft)	Water Level Depth (ft)	Water Level Depth (ft)	Water Level Depth (ft)	Water Level Depth (ft)	Water Level Depth (ft)	Water Level Depth (ft)	Water Level Depth (ft)		EL (ft)	EL (ft)	EL (ft)	EL (ft)	EL (ft)	EL (ft)	EL (ft)	EL (ft)	EL (ft)	EL (ft)	EL (ft)		
7-Oct	1:00AM	36.48		17.11								31.51	32.47	36.09		-16.37		-2.00								-15.56	-17.00	-15.24
7-Oct	3:00AM	36.47		17.11								31.49	32.46	36.01		-16.36		-2.00								-15.54	-16.99	-15.16
7-Oct	5:00AM																											
7-Oct	7:00AM	36.28		17.11	39.54	40.41	8.87	10.70	12.85	10.52	31.40	32.25	35.90		-16.17		-2.00	-18.06	-17.03	-19.91	-18.88	-20.24	-20.56	-15.45	-16.78	-15.05		
7-Oct	9:00AM	36.28		17.12	39.54	40.41	8.87	10.71	12.85	10.52	31.40	32.26	35.91		-16.17		-2.01	-18.06	-17.03	-19.91	-18.89	-20.24	-20.56	-15.45	-16.79	-15.06		
7-Oct	11:00AM	36.29		17.12	39.55	40.41	8.88	10.71	12.86	10.53	31.41	32.26	35.91		-16.18		-2.01	-18.07	-17.03	-19.92	-18.89	-20.25	-20.57	-15.46	-16.79	-15.06		
7-Oct	1:00PM	36.29		17.11	39.55	40.42	8.88	10.71	12.86	10.54	31.41	32.26	35.91		-16.18		-2.00	-18.07	-17.04	-19.92	-18.89	-20.25	-20.58	-15.46	-16.79	-15.06		
7-Oct	3:00PM	36.29		17.11	39.55	40.42	8.88	10.71	12.86	10.54	31.41	32.26	35.91		-16.18		-2.00	-18.07	-17.04	-19.92	-18.89	-20.25	-20.58	-15.46	-16.79	-15.06		
7-Oct	5:00PM																											
7-Oct	7:00PM	36.28		17.11							31.42	32.27	35.92		-16.17		-2.00								-15.47	-16.80	-15.07	
7-Oct	9:00PM	36.27		17.11							31.43	32.28	35.93		-16.16		-2.00								-15.48	-16.81	-15.08	
7-Oct	11:00PM	36.28		17.12							31.42	32.28	35.92		-16.17		-2.01								-15.47	-16.81	-15.07	
8-Oct	1:00AM	36.29		17.12							31.42	32.28	35.92		-16.18		-2.01								-15.47	-16.81	-15.07	
8-Oct	3:00AM	36.29		17.12							31.42	32.28	35.93		-16.18		-2.01								-15.47	-16.81	-15.08	
8-Oct	5:00AM																											
8-Oct	7:00AM	36.26		17.11	39.55	40.40	8.82	10.69	12.85	10.50	31.55	32.25	35.90		-16.15		-2.00	-18.07	-17.02	-19.86	-18.87	-20.24	-20.54	-15.60	-16.78	-15.05		
8-Oct	9:00AM	36.26		17.10	39.55	40.41	8.82	10.69	12.85	10.51	31.56	32.25	35.90		-16.15		-1.99	-18.07	-17.03	-19.86	-18.87	-20.24	-20.55	-15.61	-16.78	-15.05		
8-Oct	11:00AM	36.27		17.10	39.56	40.41	8.82	10.69	12.86	10.51	31.56	32.25	35.90		-16.16		-1.99	-18.08	-17.03	-19.86	-18.87	-20.25	-20.55	-15.61	-16.78	-15.05		
8-Oct	1:00PM	36.27		17.11	39.56	40.41	8.82	10.69	12.86	10.51	31.56	32.26	35.91		-16.16		-2.00	-18.08	-17.03	-19.86	-18.87	-20.25	-20.55	-15.61	-16.79	-15.06		
8-Oct	3:00PM	36.27		17.12	39.56	40.41	8.83	10.69	12.86	10.51	31.56	32.26	35.91		-16.16		-2.01	-18.08	-17.03	-19.87	-18.87	-20.25	-20.55	-15.61	-16.79	-15.06		
8-Oct	5:00PM																											
8-Oct	7:00PM	36.23		17.12							31.56	32.27	35.91		-16.12		-2.01								-15.61	-16.80	-15.06	
8-Oct	9:00PM	36.27		17.11							31.55	32.26	35.91		-16.16		-2.00								-15.60	-16.79	-15.06	
8-Oct	11:00PM	36.27		17.11							31.55	32.26	35.91		-16.16		-2.00								-15.60	-16.79	-15.06	

DATE	TIME	Location	WEST	SOUTH	ON SIDEWALK	EAST 194	NORTH 183	within site	within site	big pit	small pit	North	East	South	GROUNDWATER ELEVATIONS													
		MW#	MW-1	MW-2	MW-3	MW-4	MW-5	MW-6	MW-7	MW-8	MW-9	MW-11	MW-12	MW-13	MW-1	MW-2	MW-3	MW-4	MW-5	MW-6	MW-7	MW-8	MW-9	MW-11	MW-12	MW-13		
		Top El (ft)	20.11	18.24	15.11	21.48	23.38	11	3.56	-7.39	-5.03	15.95	15.47	20.85	EL (ft)	EL (ft)	EL (ft)	EL (ft)	EL (ft)	EL (ft)	EL (ft)	EL (ft)	EL (ft)	EL (ft)	EL (ft)	EL (ft)	EL (ft)	
9-Oct	1:00AM	36.27		17.11								31.55	32.26	35.91	-16.16		-2.00									-15.60	-16.79	-15.06
9-Oct	3:00AM	36.26		17.11								31.55	32.20	35.91	-16.15		-2.00									-15.60	-16.73	-15.06
9-Oct	5:00AM																											
9-Oct	7:00AM	36.33		17.11	36.62	40.45	8.87	10.82	12.98	10.61	31.30	32.30	35.96	-16.22		-2.00	-15.14	-17.07	-19.91	-19.00	-20.37	-20.65	-15.35	-16.83	-15.11			
9-Oct	9:00AM	36.33		17.12	39.61	40.45	8.88	10.81	12.98	10.60	31.60	32.31	35.96	-16.22		-2.01	-18.13	-17.07	-19.92	-18.99	-20.37	-20.64	-15.65	-16.84	-15.11			
9-Oct	11:00AM	36.34		17.11	39.62	40.46	8.88	10.82	12.98	10.61	31.61	32.30	35.96	-16.23		-2.00	-18.14	-17.08	-19.92	-19.00	-20.37	-20.65	-15.66	-16.83	-15.11			
9-Oct	1:00PM	36.34		17.11	39.61	40.46	8.87	10.81	12.99	10.61	31.61	32.31	35.96	-16.23		-2.00	-18.13	-17.08	-19.91	-18.99	-20.38	-20.65	-15.66	-16.84	-15.11			
9-Oct	3:00PM	36.34		17.12	39.62	40.46	8.89	10.82	12.99	10.61	31.61	32.31	35.96	-16.23		-2.01	-18.14	-17.08	-19.93	-19.00	-20.38	-20.65	-15.66	-16.84	-15.11			
9-Oct	5:00PM																											
9-Oct	7:00PM	36.25		17.11								31.50	32.35	35.96	-16.14		-2.00								-15.55	-16.88	-15.11	
9-Oct	9:00PM	36.07		17.12								31.49	32.36	35.95	-15.96		-2.01								-15.54	-16.89	-15.10	
9-Oct	11:00PM	36.29		17.12								31.50	32.37	35.96	-16.18		-2.01								-15.55	-16.90	-15.11	
10-Oct	1:00AM	36.30		17.11								31.51	32.38	35.97	-16.19		-2.00								-15.56	-16.91	-15.12	
10-Oct	3:00AM	36.31		17.11								31.52	32.40	35.98	-16.20		-2.00								-15.57	-16.93	-15.13	
10-Oct	5:00AM																											
10-Oct	7:00AM			17.12	39.60	40.45	8.87	10.80	12.98	10.60	31.60	32.30	35.96			-2.01	-18.12	-17.07	-19.91	-18.98	-20.37	-20.64	-15.65	-16.83	-15.11			
10-Oct	9:00AM			17.12	39.61	40.45	8.88	10.81	12.98	10.60	31.60	32.31	35.96			-2.01	-18.13	-17.07	-19.92	-18.99	-20.37	-20.64	-15.65	-16.84	-15.11			
10-Oct	11:00AM			17.11	39.61	40.46	8.88	10.81	12.99	10.61	31.61	32.31	35.96			-2.00	-18.13	-17.08	-19.92	-18.99	-20.38	-20.65	-15.66	-16.84	-15.11			
10-Oct	1:00PM			17.11	39.61	40.46	8.88	10.81	12.99	10.61	31.61	32.31	35.96			-2.00	-18.13	-17.08	-19.92	-18.99	-20.38	-20.65	-15.66	-16.84	-15.11			
10-Oct	3:00PM			17.12	39.62	40.46	8.89	10.82	12.99	10.61	31.61	32.31	35.96			-2.01	-18.14	-17.08	-19.93	-19.00	-20.38	-20.65	-15.66	-16.84	-15.11			
10-Oct	5:00PM																											
10-Oct	7:00PM	36.33		17.10								31.41	32.28	35.92	-16.22		-1.99								-15.46	-16.81	-15.07	
10-Oct	9:00PM	36.33		17.12								31.41	32.24	35.92	-16.22		-2.01								-15.46	-16.77	-15.07	
10-Oct	11:00PM	36.36		17.12								31.40	32.29		-16.25		-2.01								-15.45	-16.82		

DATE	TIME	Location	WEST	SOUTH	ON SIDEWALK	EAST 194	NORTH 183	within site	within site	big pit	small pit	North	East	South	GROUNDWATER ELEVATIONS												
		MW#	MW-1	MW-2	MW-3	MW-4	MW-5	MW-6	MW-7	MW-8	MW-9	MW-11	MW-12	MW-13	MW-1	MW-2	MW-3	MW-4	MW-5	MW-6	MW-7	MW-8	MW-9	MW-11	MW-12	MW-13	
		Top El (ft)	20.11	18.24	15.11	21.48	23.38	11	3.56	-7.39	-5.03	15.95	15.47	20.85	EL (ft)	EL (ft)	EL (ft)	EL (ft)	EL (ft)	EL (ft)	EL (ft)	EL (ft)	EL (ft)	EL (ft)	EL (ft)	EL (ft)	EL (ft)
11-Oct	1:00AM	36.27		17.11								31.55	32.26	35.91	-16.16		-2.00								-15.60	-16.79	-15.06
11-Oct	3:00AM	36.26		17.12								31.41	32.28	35.92	-16.15		-2.01								-15.46	-16.81	-15.07
11-Oct	5:00AM																										
11-Oct	7:00AM	36.36		17.12	39.68	40.50	8.98	10.83	13.01	10.60	31.50	32.35	36.00	-16.25		-2.01	-18.20	-17.12	-20.02	-19.01	-20.40	-20.64	-15.55	-16.88	-15.15		
11-Oct	9:00AM	36.36		17.12	37.70	40.51	8.99	10.85	13.02	10.74	31.50	32.36	36.01	-16.25		-2.01	-16.22	-17.13	-20.03	-19.03	-20.41	-20.78	-15.55	-16.89	-15.16		
11-Oct	11:00AM	36.80		17.12	39.70	40.51	8.98	10.87	13.03	10.76	31.51	32.36	36.01	-16.69		-2.01	-18.22	-17.13	-20.02	-19.05	-20.42	-20.80	-15.56	-16.89	-15.16		
11-Oct	1:00PM	36.39		17.11	39.71	40.53	8.98	10.89	13.05	10.77	31.53	32.35	36.00	-16.28		-2.00	-18.23	-17.15	-20.02	-19.07	-20.44	-20.81	-15.58	-16.88	-15.15		
11-Oct	3:00PM	36.40		17.12	39.71	40.55	9.00	10.90	13.06	10.80	31.55	32.36	36.01	-16.29		-2.01	-18.23	-17.17	-20.04	-19.08	-20.45	-20.84	-15.60	-16.89	-15.16		
11-Oct	5:00PM																										
11-Oct	7:00PM	36.40		17.12								31.56	32.36	36.01	-16.29		-2.01							-15.61	-16.89	-15.16	
11-Oct	9:00PM	36.40		17.12								31.57	32.36	36.01	-16.29		-2.01							-15.62	-16.89	-15.16	
11-Oct	11:00PM	36.41		17.11								31.50	32.35	36.02	-16.30		-2.00							-15.55	-16.88	-15.17	
12-Oct	1:00AM	36.41		17.11								31.56	32.36	36.02	-16.3		-2							-15.61	-16.89	-15.17	
12-Oct	3:00AM																										
12-Oct	5:00AM																										
12-Oct	7:00AM	36.46		17.12	39.77	40.57	8.96	10.9	13.14	10.87	31.59	32.38	36.07	-16.35		-2.01	-18.29	-17.19	-20	-19.08	-20.53	-20.91	-15.64	-16.91	-15.22		
12-Oct	9:00AM	36.45		17.12	39.72	40.57	8.97	10.9	13.15	10.87	31.59	32.38	36.03	-16.34		-2.01	-18.24	-17.19	-20.01	-19.08	-20.54	-20.91	-15.64	-16.91	-15.18		
12-Oct	11:00AM	36.46		17.12	39.72	40.57	8.92	10.91	13.15	10.88	31.58	32.37	36.04	-16.35		-2.01	-18.24	-17.19	-19.96	-19.09	-20.54	-20.92	-15.63	-16.9	-15.19		
12-Oct	1:00PM	36.46		17.12	39.72	40.58	8.92	10.91	13.15	10.88	31.58	32.37	36.04	-16.35		-2.01	-18.24	-17.2	-19.96	-19.09	-20.54	-20.92	-15.63	-16.9	-15.19		
12-Oct	3:00PM	36.46		17.12	39.72	40.58	8.97	10.92	13.15	10.88	31.58	32.37	36.04	-16.35		-2.01	-18.24	-17.2	-20.01	-19.1	-20.54	-20.92	-15.63	-16.9	-15.19		
12-Oct	5:00PM																										
12-Oct	7:00PM	36.45		17.11								31.55	32.35	36.01	-16.34		-2							-15.6	-16.88	-15.16	
12-Oct	9:00PM	36.46		17.11								31.54	32.35	36.02	-16.35		-2							-15.59	-16.88	-15.17	
12-Oct	11:00PM	36.46		17.12								31.52	32.36	36.02	-16.35		-2.01							-15.57	-16.89	-15.17	

DATE	Location	WEST	SOUTH	ON SIDEWALK	EAST 194	NORTH 183	within site	within site	big pit	small pit	North	East	South	GROUNDWATER ELEVATIONS																
	MW#	MW-1	MW-2	MW-3	MW-4	MW-5	MW-6	MW-7	MW-8	MW-9	MW-11	MW-12	MW-13	MW-1	MW-2	MW-3	MW-4	MW-5	MW-6	MW-7	MW-8	MW-9	MW-11	MW-12	MW-13					
	Top El (ft)	20.11	18.24	15.11	21.48	23.38	11	3.56	-7.39	-5.03	15.95	15.47	20.85	EL (ft)	EL (ft)	EL (ft)	EL (ft)	EL (ft)	EL (ft)	EL (ft)	EL (ft)	EL (ft)	EL (ft)	EL (ft)	EL (ft)	EL (ft)				
TIME	Water Level Depth (ft)	Water Level Depth (ft)	Water Level Depth (ft)	Water Level Depth (ft)	Water Level Depth (ft)	Water Level Depth (ft)	Water Level Depth (ft)	Water Level Depth (ft)	Water Level Depth (ft)	Water Level Depth (ft)	Water Level Depth (ft)	Water Level Depth (ft)	Water Level Depth (ft)																	
13-Oct	1:00AM	36.44		17.12							31.54	32.36	36.01	-16.33		-2.01											-15.59	-16.89	-15.16	
13-Oct	3:00AM	36.45		17.12							31.53	32.37	36.02			-2.01												-15.58	-16.90	-15.17
13-Oct	5:00AM																													
13-Oct	7:00AM	36.40		17.11	39.70	40.55	8.95	10.90	13.12	10.73	31.45	32.35	35.93	-16.29		-2.00	-18.22	-17.17	-19.99	-19.08	-20.51	-20.77	-15.50	-16.88	-15.08					
13-Oct	9:00AM	36.41		17.12	39.71	40.56	8.95	10.91	13.13	10.74	31.45	32.36	35.93	-16.30		-2.01	-18.23	-17.18	-19.99	-19.09	-20.52	-20.78	-15.50	-16.89	-15.08					
13-Oct	11:00AM	36.41		17.13	39.74	40.56	8.96	10.91	13.12	10.75	31.46	32.35	35.94	-16.30		-2.02	-18.26	-17.18	-20.00	-19.09	-20.51	-20.79	-15.51	-16.88	-15.09					
13-Oct	1:00PM	36.42		17.12	39.71	40.56	8.96	10.91	13.12	10.74	31.46	32.36	35.94	-16.31		-2.01	-18.23	-17.18	-20.00	-19.09	-20.51	-20.78	-15.51	-16.89	-15.09					
13-Oct	3:00PM	36.42		17.12	39.71	40.56	8.96	10.91	12.12	10.79	31.46	32.36	35.94	-16.31		-2.01	-18.23	-17.18	-20.00	-19.09	-19.51	-20.83	-15.51	-16.89	-15.09					
13-Oct	5:00PM																													
13-Oct	7:00PM	36.40		17.12							31.46	32.36	35.94	-16.29		-2.01											-15.51	-16.89	-15.09	
13-Oct	9:00PM	36.40		17.12							31.46	32.36	35.94	-16.29		-2.01											-15.51	-16.89	-15.09	
13-Oct	11:00PM	36.41		17.12							31.48	32.35	35.94	-16.30		-2.01											-15.53	-16.88	-15.09	
14-Oct	1:00AM	36.40		17.13							31.46	32.35	35.95	-16.29		-2.02											-15.51	-16.88	-15.10	
14-Oct	3:00AM	36.41		17.13							31.47	32.35	35.95	-16.30		-2.02											-15.52	-16.88	-15.10	
14-Oct	5:00AM																													
14-Oct	7:00AM	36.35		17.11	39.60	40.51	8.87	10.82	13.02	10.70	31.55	32.32	36.04	-16.24		-2.00	-18.12	-17.13	-19.91	-19.00	-20.41	-20.74	-15.60	-16.85	-15.19					
14-Oct	9:00AM	36.34		17.12	39.59	40.50	8.88	10.82	13.03	10.71	31.54	32.33	36.40	-16.23		-2.01	-18.11	-17.12	-19.92	-19.00	-20.42	-20.75	-15.59	-16.86	-15.55					
14-Oct	11:00AM	36.35		17.12	39.69	40.51	8.87	10.82	13.02	10.71	31.54	32.33	36.01	-16.24		-2.01	-18.21	-17.13	-19.91	-19.00	-20.41	-20.75	-15.59	-16.86	-15.16					
14-Oct	1:00PM	36.23		17.11	39.51	40.52	8.65	10.54	12.81	10.53	31.54	32.27	35.87	-16.12		-2.00	-18.03	-17.14	-19.69	-18.72	-20.20	-20.57	-15.59	-16.80	-15.02					
14-Oct	3:00PM	36.12		17.11	39.40	40.30	8.40	10.32	12.45	10.34	31.55	32.22	35.70	-16.01		-2.00	-17.92	-16.92	-19.44	-18.50	-19.84	-20.38	-15.60	-16.75	-14.85					
14-Oct	5:00PM																													
14-Oct	7:00PM	36.25		17.11							31.50	32.35	35.96	-16.14		-2.00										-15.55	-16.88	-15.11		
14-Oct	9:00PM	36.07		17.12							31.49	32.36	35.95	-15.96		-2.01										-15.54	-16.89	-15.10		
14-Oct	11:00PM	36.29		17.12							31.50	32.37	35.96	-16.18		-2.01										-15.55	-16.90	-15.11		

DATE	TIME	Location	WEST	SOUTH	ON SIDEWALK	EAST 194	NORTH 183	within site	within site	big pit	small pit	North	East	South	GROUNDWATER ELEVATIONS												
		MW#	MW-1	MW-2	MW-3	MW-4	MW-5	MW-6	MW-7	MW-8	MW-9	MW-11	MW-12	MW-13	MW-1	MW-2	MW-3	MW-4	MW-5	MW-6	MW-7	MW-8	MW-9	MW-11	MW-12	MW-13	
		Top El (ft)	20.11	18.24	15.11	21.48	23.38	11	3.56	-7.39	-5.03	15.95	15.47	20.85	EL (ft)	EL (ft)	EL (ft)	EL (ft)	EL (ft)	EL (ft)	EL (ft)	EL (ft)	EL (ft)	EL (ft)	EL (ft)	EL (ft)	EL (ft)
15-Oct	1:00AM																										
15-Oct	3:00AM																										
15-Oct	5:00AM																										
15-Oct	7:00AM	36.31		17.11	39.60	40.45	8.89	10.80	13.01	10.70	31.55	32.30	36.02	-16.20	-2.00	-18.12	-17.07	-19.93	-18.98	-20.40	-20.74	-15.60	-16.83	-15.17			
15-Oct	9:00AM	36.31		17.11	39.61	40.46	8.89	10.81	13.01	10.70	31.55	32.30	36.01	-16.20	-2.00	-18.13	-17.08	-19.93	-18.99	-20.40	-20.74	-15.60	-16.83	-15.16			
15-Oct	11:00AM	36.32		17.11	39.61	40.46	8.89	10.81	13.11	10.71	31.56	32.31	36.02	-16.21	-2.00	-18.13	-17.08	-19.93	-18.99	-20.50	-20.75	-15.61	-16.84	-15.17			
15-Oct	1:00PM	36.32		17.12	39.61	40.46	8.90	10.81	13.11	10.71	31.56	32.31	36.02	-16.21	-2.01	-18.13	-17.08	-19.94	-18.99	-20.50	-20.75	-15.61	-16.84	-15.17			
15-Oct	3:00PM	36.32		17.12	39.61	40.46	8.91	10.81	13.11	10.71	31.56	32.31	36.02	-16.21	-2.01	-18.13	-17.08	-19.95	-18.99	-20.50	-20.75	-15.61	-16.84	-15.17			
15-Oct	5:00PM																										
15-Oct	7:00PM	36.52		17.13							31.56	32.31	36.02	-16.41	-2.02							-15.61	-16.84	-15.17			
15-Oct	9:00PM	36.30		17.13							31.56	32.30	36.02	-16.19	-2.02							-15.61	-16.83	-15.17			
15-Oct	11:00PM	36.31		17.13							31.56	32.30	36.02	-16.20	-2.02							-15.61	-16.83	-15.17			
16-Oct	1:00AM	36.31		17.13							31.56	32.31	36.02	-16.20	-2.02							-15.61	-16.84	-15.17			
16-Oct	3:00AM	36.3		17.13							31.56	32.31	36.02	-16.19	-2.02							-15.61	-16.84	-15.17			
16-Oct	5:00AM																										
16-Oct	7:00AM	36.35		17.11	39.64	40.48	8.92	10.85	13.05	10.71	31.55	32.35	36.04	-16.24	-2.00	-18.16	-17.10	-19.96	-19.03	-20.44	-20.75	-15.60	-16.88	-15.19			
16-Oct	9:00AM	36.34		17.12	39.64	40.48	8.91	10.84	13.04	10.71	31.54	32.35	36.04	-16.23	-2.01	-18.16	-17.10	-19.95	-19.02	-20.43	-20.75	-15.59	-16.88	-15.19			
16-Oct	11:00AM	36.36		17.12	39.64	40.49	8.91	10.85	13.04	10.71	31.54	32.36	36.04	-16.25	-2.01	-18.16	-17.11	-19.95	-19.03	-20.43	-20.75	-15.59	-16.89	-15.19			
16-Oct	1:00PM	36.36		17.11	39.64	40.49	8.91	10.85	13.04	10.72	31.54	32.36	36.05	-16.25	-2.00	-18.16	-17.11	-19.95	-19.03	-20.43	-20.76	-15.59	-16.89	-15.20			
16-Oct	3:00PM	36.76		17.12	39.64	40.49	8.92	10.86	13.05	10.72	31.54	32.36	36.05	-16.65	-2.01	-18.16	-17.11	-19.96	-19.04	-20.44	-20.76	-15.59	-16.89	-15.20			
16-Oct	5:00PM																										
16-Oct	7:00PM	36.37		17.12							10.72	31.54	32.35	36.01	-16.26	-2.01						-20.76	-15.59	-16.88	-15.16		
16-Oct	9:00PM	36.38		17.12							10.71	31.54	32.35	36	-16.27	-2.01						-20.75	-15.59	-16.88	-15.15		
16-Oct	11:00PM	36.39		17.11							10.72	31.55	32.36	36.01	-16.28	-2.00						-20.76	-15.60	-16.89	-15.16		

	Location	WEST	SOUTH	ON SIDEWALK	EAST 194	NORTH 183	within site	within site	big pit	small pit	North	East	South	GROUNDWATER ELEVATIONS														
	MW#	MW-1	MW-2	MW-3	MW-4	MW-5	MW-6	MW-7	MW-8	MW-9	MW-11	MW-12	MW-13	MW-1	MW-2	MW-3	MW-4	MW-5	MW-6	MW-7	MW-8	MW-9	MW-11	MW-12	MW-13			
	Top El (ft)	20.11	18.24	15.11	21.48	23.38	11	3.56	-7.39	-5.03	15.95	15.47	20.85															
DATE	TIME	Water Level Depth (ft)	Water Level Depth (ft)	Water Level Depth (ft)	Water Level Depth (ft)	Water Level Depth (ft)	Water Level Depth (ft)	Water Level Depth (ft)	Water Level Depth (ft)	Water Level Depth (ft)	Water Level Depth (ft)	Water Level Depth (ft)	Water Level Depth (ft)	EL (ft)	EL (ft)	EL (ft)	EL (ft)	EL (ft)	EL (ft)	EL (ft)	EL (ft)	EL (ft)	EL (ft)	EL (ft)	EL (ft)	EL (ft)		
17-Oct	1:00AM	36.4		17.11						10.73	31.55	32.36	36.02	-16.29		-2.00												
17-Oct	3:00AM	36.44		17.12						10.72	31.56	32.35	36.02	-16.33		-2.01												
17-Oct	5:00AM																											
17-Oct	7:00AM	36.45		17.11	39.65	40.58	8.92	10.85	13.08	10.72	31.55	32.36	36.04	-16.34		-2.00	-18.17	-17.20	-19.96	-19.03	-20.47	-20.76	-15.60	-16.89	-15.19			
17-Oct	9:00AM	36.45		17.11	39.65	40.6	8.91	10.86	13	10.73	31.56	32.36	36.04	-16.34		-2.00	-18.17	-17.22	-19.95	-19.04	-20.39	-20.77	-15.61	-16.89	-15.19			
17-Oct	11:00AM	36.45		17.11	39.64	40.59	8.92	10.86	13.09	10.72	31.55	32.35	36.05	-16.34		-2.00	-18.16	-17.21	-19.96	-19.04	-20.48	-20.76	-15.60	-16.88	-15.20			
17-Oct	1:00PM	36.47		17.12	39.61	40.6	8.93	10.87	13.1	10.72	31.56	32.36	36.05	-16.36		-2.01	-18.13	-17.22	-19.97	-19.05	-20.49	-20.76	-15.61	-16.89	-15.20			
17-Oct	3:00PM	36.47		17.12	39.65	40.6	8.98	10.87	13.11	10.72	31.56	32.36	36.05	-16.36		-2.01	-18.17	-17.22	-20.02	-19.05	-20.50	-20.76	-15.61	-16.89	-15.20			
17-Oct	5:00PM																											
17-Oct	7:00PM	36.47		17.12							31.56	36.36	36.05	-16.36		-2.01								-15.61	-20.89	-15.20		
17-Oct	9:00PM	36.46		17.12							31.58	36.3	36.05	-16.35		-2.01								-15.63	-20.83	-15.20		
17-Oct	11:00PM	36.47		17.12							31.5	36.3	30.05	-16.36		-2.01								-15.55	-20.83	-9.20		
18-Oct	1:00AM	36.47		17.12							31.58	36.36	36.05	-16.36		-2.01								-15.63	-20.89	-15.20		
18-Oct	3:00AM	36.47		17.12							31.56	36.36	36.05	-16.36		-2.01								-15.61	-20.89	-15.20		
18-Oct	5:00AM																											
18-Oct	7:00AM	36.48		17.11	39.67	40.62	8.95	10.85	13.1	10.72	31.54	32.36	36.05	-16.37		-2.00	-18.19	-17.24	-19.99	-19.03	-20.49	-20.76	-15.59	-16.89	-15.20			
18-Oct	9:00AM	36.49		17.11	39.68	40.52	8.95	10.88	13.4	10.72	31.55	32.37	36.05	-16.38		-2.00	-18.20	-17.14	-19.99	-19.06	-20.79	-20.76	-15.60	-16.90	-15.20			
18-Oct	11:00AM	36.49		17.12	39.68	40.63	8.96	10.85	13.11	10.72	31.55	32.35	36.05	-16.38		-2.01	-18.20	-17.25	-20.00	-19.03	-20.50	-20.76	-15.60	-16.88	-15.20			
18-Oct	1:00PM	36.5		17.12	39.68	40.62	8.95	10.89	13.11	10.72	31.53	32.36	36.04	-16.39		-2.01	-18.20	-17.24	-19.99	-19.07	-20.50	-20.76	-15.58	-16.89	-15.19			
18-Oct	3:00PM	36.5		17.12	39.68	40.62	8.96	10.88	13.11	10.72	31.53	32.38	36.05	-16.39		-2.01	-18.20	-17.24	-20.00	-19.06	-20.50	-20.76	-15.58	-16.91	-15.20			
18-Oct	5:00PM																											
18-Oct	7:00PM	36.48		17.11							10.73	31.56	32.36	36.05	-16.37		-2.00								-20.77	-15.61	-16.89	-15.20
18-Oct	9:00PM	36.49		17.11							10.73	31.56	32.36	36.06	-16.38		-2.00								-20.77	-15.61	-16.89	-15.21
18-Oct	11:00PM	36.49		17.11							10.74	31.56	32.36	36.06	-16.38		-2.00								-20.78	-15.61	-16.89	-15.21

DATE	Location	WEST	SOUTH	ON SIDEWALK	EAST 194	NORTH 183	within site	within site	big pit	small pit	North	East	South	GROUNDWATER ELEVATIONS															
	MW#	MW-1	MW-2	MW-3	MW-4	MW-5	MW-6	MW-7	MW-8	MW-9	MW-11	MW-12	MW-13	MW-1	MW-2	MW-3	MW-4	MW-5	MW-6	MW-7	MW-8	MW-9	MW-11	MW-12	MW-13				
	Top El (ft)	20.11	18.24	15.11	21.48	23.38	11	3.56	-7.39	-5.03	15.95	15.47	20.85	EL (ft)	EL (ft)	EL (ft)	EL (ft)	EL (ft)	EL (ft)	EL (ft)	EL (ft)	EL (ft)	EL (ft)	EL (ft)	EL (ft)	EL (ft)			
TIME	Water Level Depth (ft)	Water Level Depth (ft)	Water Level Depth (ft)	Water Level Depth (ft)	Water Level Depth (ft)	Water Level Depth (ft)	Water Level Depth (ft)	Water Level Depth (ft)	Water Level Depth (ft)	Water Level Depth (ft)	Water Level Depth (ft)	Water Level Depth (ft)	Water Level Depth (ft)																
19-Oct	1:00AM	36.5		17.12						10.72	31.56	32.38	36.08	-16.39		-2.01									-20.76	-15.61	-16.91	-15.23	
19-Oct	3:00AM	36.5		17.12						10.74	31.57	35.38	36.1	-16.39		-2.01										-20.78	-15.62	-19.91	-15.25
19-Oct	5:00AM																												
19-Oct	7:00AM	36.5		17.11	39.7	40.63	8.96	10.95	13.15	10.75	31.58	32.38	36.05	-16.39		-2.00	-18.22	-17.25	-20.00	-19.13	-20.54	-20.79	-15.63	-16.91	-15.20				
19-Oct	9:00AM	36.51		17.12	39.71	40.63	8.95	10.96	13.16	10.75	31.58	32.4	36.1	-16.40		-2.01	-18.23	-17.25	-19.99	-19.14	-20.55	-20.79	-15.63	-16.93	-15.25				
19-Oct	11:00AM	36.51		17.11	39.71	40.64	8.87	10.95	13.18	10.74	31.59	32.42	36	-16.40		-2.00	-18.23	-17.26	-19.91	-19.13	-20.57	-20.78	-15.64	-16.95	-15.15				
19-Oct	1:00PM	36.51		17.11	39.72	40.64	8.97	10.96	13.18	10.75	31.6	32.31	36.08	-16.40		-2.00	-18.24	-17.26	-20.01	-19.14	-20.57	-20.79	-15.65	-16.84	-15.23				
19-Oct	3:00PM	36.52		17.12	39.72	40.65	8.99	10.72	13.2	10.76	31.62	32.64	36.08	-16.41		-2.01	-18.24	-17.27	-20.03	-18.90	-20.59	-20.80	-15.67	-17.17	-15.23				
19-Oct	5:00PM																												
19-Oct	7:00PM	36.52		17.12							31.62	32.34	36.08	-16.41		-2.01									-15.67	-16.87	-15.23		
19-Oct	9:00PM	36.5		17.12							32	32.34	36.08	-16.39		-2.01									-16.05	-16.87	-15.23		
19-Oct	11:00PM	36.5		17.12							31.6	32.34	36.08	-16.39		-2.01									-15.65	-16.87	-15.23		
20-Oct	1:00AM	36.5		17.12							31.62	32.34	36.08	-16.39		-2.01									-15.67	-16.87	-15.23		
20-Oct	3:00AM	36.5		17.12							31.6	32.33	36.08	-16.39		-2.01									-15.65	-16.86	-15.23		
20-Oct	5:00AM																												
20-Oct	7:00AM	36.12		17.13	39.38	40.35	8.58	10.55	12.60	10.20	31.48	32.14	35.73	-16.01		-2.02	-17.90	-16.97	-19.62	-18.73	-19.99	-20.24	-15.53	-16.67	-14.88				
20-Oct	9:00AM	36.12		17.12	39.37	40.34	8.58	10.55	12.61	10.21	31.48	32.15	35.73	-16.01		-2.01	-17.89	-16.96	-19.62	-18.73	-20.00	-20.25	-15.53	-16.68	-14.88				
20-Oct	11:00AM	36.13		17.11	39.36	40.36	8.59	10.56	12.59	10.20	31.48	32.15	35.72	-16.02		-2.00	-17.88	-16.98	-19.63	-18.74	-19.98	-20.24	-15.53	-16.68	-14.87				
20-Oct	1:00PM	36.13		17.10	39.36	40.35	8.59	10.56	12.58	10.20	31.48	32.15	35.70	-16.02		-1.99	-17.88	-16.97	-19.63	-18.74	-19.97	-20.24	-15.53	-16.68	-14.85				
20-Oct	3:00PM	36.14		17.11	39.36	40.35	8.59	10.51	12.59	10.20	31.48	32.15	35.72	-16.03		-2.00	-17.88	-16.97	-19.63	-18.69	-19.98	-20.24	-15.53	-16.68	-14.87				
20-Oct	5:00PM																												
20-Oct	7:00PM	36.48		17.11							31.6	32.35	36.1	-16.37		-2.00									-15.65	-16.88	-15.25		
20-Oct	9:00PM	36.45		17.11							31.5	32.38	36.11	-16.34		-2.00									-15.55	-16.91	-15.26		
20-Oct	11:00PM	36.48		17.12							31.5	32.4	36.11	-16.37		-2.01									-15.55	-16.93	-15.26		

DATE	Location	WEST	SOUTH	ON SIDEWALK	EAST 194	NORTH 183	within site	within site	big pit	small pit	North	East	South	GROUNDWATER ELEVATIONS														
	MW#	MW-1	MW-2	MW-3	MW-4	MW-5	MW-6	MW-7	MW-8	MW-9	MW-11	MW-12	MW-13	MW-1	MW-2	MW-3	MW-4	MW-5	MW-6	MW-7	MW-8	MW-9	MW-11	MW-12	MW-13			
	Top El (ft)	20.11	18.24	15.11	21.48	23.38	11	3.56	-7.39	-5.03	15.95	15.47	20.85	EL (ft)	EL (ft)	EL (ft)	EL (ft)	EL (ft)	EL (ft)	EL (ft)	EL (ft)	EL (ft)	EL (ft)	EL (ft)	EL (ft)	EL (ft)		
	TIME	Water Level Depth (ft)	Water Level Depth (ft)	Water Level Depth (ft)	Water Level Depth (ft)	Water Level Depth (ft)	Water Level Depth (ft)	Water Level Depth (ft)	Water Level Depth (ft)	Water Level Depth (ft)	Water Level Depth (ft)	Water Level Depth (ft)	Water Level Depth (ft)															
21-Oct	1:00AM	36.5		17.12							31.59	32.38	36.1	-16.39		-2.01									-15.64	-16.91	-15.25	
21-Oct	3:00AM	36.4		17.12							31.6	32.39	36.11	-16.29		-2.01										-15.65	-16.92	-15.26
21-Oct	5:00AM																											
21-Oct	7:00AM	36.4		11.91	39.65	40.55	8.91	10.85	12.97	10.85	31.5	32.4	36.01	-16.29		3.20	-18.17	-17.17	-19.95	-19.03	-20.36	-20.89	-15.55	-16.93	-15.16			
21-Oct	9:00AM	36.41		11.12	39.64	40.55	8.9	10.84	12.98	10.84	31.51	32.4	36.01	-16.30		3.99	-18.16	-17.17	-19.94	-19.02	-20.37	-20.88	-15.56	-16.93	-15.16			
21-Oct	11:00AM	36.4		11.11	39.64	40.56	8.91	10.85	12.98	10.84	31.51	32.41	36.01	-16.29		4.00	-18.16	-17.18	-19.95	-19.03	-20.37	-20.88	-15.56	-16.94	-15.16			
21-Oct	1:00PM	36.41		11.12	39.65	40.56	8.91	10.85	12.98	10.85	31.52	32.41	36.02	-16.30		3.99	-18.17	-17.18	-19.95	-19.03	-20.37	-20.89	-15.57	-16.94	-15.17			
21-Oct	3:00PM	36.41		11.22	39.65	40.56	8.91	10.85	12.98	10.85	31.52	32.41	36.02	-16.30		3.89	-18.17	-17.18	-19.95	-19.03	-20.37	-20.89	-15.57	-16.94	-15.17			
21-Oct	5:00PM																											
21-Oct	7:00PM	36.4		11.12							31.5	32.41	36.02	-16.29		3.99									-15.55	-16.94	-15.17	
21-Oct	9:00PM	36.4		11.12							31.5	32.4	36.02	-16.29		3.99									-15.55	-16.93	-15.17	
21-Oct	11:00PM	36.4		11.12							31.5	32.4	36.02	-16.29		3.99									-15.55	-16.93	-15.17	
22-Oct	1:00AM	36.4		17.12							31.5	32.41	36.02	-16.29		-2.01									-15.55	-16.94	-15.17	
22-Oct	3:00AM	36.41		17.12							31.5	32.4	36.02	-16.30		-2.01									-15.55	-16.93	-15.17	
22-Oct	5:00AM																											
22-Oct	7:00AM	36.25		17.12	39.5	40.4	8.8	10.8	12.83	10.6	31.5	32.25	35.9	-16.14		-2.01	-18.02	-17.02	-19.84	-18.98	-20.22	-20.64	-15.55	-16.78	-15.05			
22-Oct	9:00AM	36.28		17.11	39.51	40.4	8.81	10.81	12.83	10.61	31.5	32.25	35.91	-16.17		-2.00	-18.03	-17.02	-19.85	-18.99	-20.22	-20.65	-15.55	-16.78	-15.06			
22-Oct	11:00AM	36.26		12.11	39.51	40.44	8.84	10.82	12.83	10.6	31.5	32.25	35.91	-16.15		3.00	-18.03	-17.06	-19.88	-19.00	-20.22	-20.64	-15.55	-16.78	-15.06			
22-Oct	1:00PM	36.26		17.12	39.1	40.4	8.8	10.82	12.82	10.61	31.51	32.26	35.9	-16.15		-2.01	-17.62	-17.02	-19.84	-19.00	-20.21	-20.65	-15.56	-16.79	-15.05			
22-Oct	3:00PM	36.26		17.12	39.5	40.41	8.81	10.82	12.82	10.61	31.5	32.26	35.91	-16.15		-2.01	-18.02	-17.03	-19.85	-19.00	-20.21	-20.65	-15.55	-16.79	-15.06			
22-Oct	5:00PM																											
22-Oct	7:00PM	36.1		17.12							31.51	32.29	35.94	-15.99		-2.01									-15.56	-16.82	-15.09	
22-Oct	9:00PM	36.1		17.12							31.51	32.28	35.95	-15.99		-2.01									-15.56	-16.81	-15.10	
22-Oct	11:00PM	36.11		17.11							31.52	32.29	35.94	-16.00		-2.00									-15.57	-16.82	-15.09	

DATE	Location	WEST	SOUTH	ON SIDEWALK	EAST 194	NORTH 183	within site	within site	big pit	small pit	North	East	South	GROUNDWATER ELEVATIONS														
	MW#	MW-1	MW-2	MW-3	MW-4	MW-5	MW-6	MW-7	MW-8	MW-9	MW-11	MW-12	MW-13	MW-1	MW-2	MW-3	MW-4	MW-5	MW-6	MW-7	MW-8	MW-9	MW-11	MW-12	MW-13			
	Top El (ft)	20.11	18.24	15.11	21.48	23.38	11	3.56	-7.39	-5.03	15.95	15.47	20.85	EL (ft)	EL (ft)	EL (ft)	EL (ft)	EL (ft)	EL (ft)	EL (ft)	EL (ft)	EL (ft)	EL (ft)	EL (ft)	EL (ft)	EL (ft)		
TIME	Water Level Depth (ft)	Water Level Depth (ft)	Water Level Depth (ft)	Water Level Depth (ft)	Water Level Depth (ft)	Water Level Depth (ft)	Water Level Depth (ft)	Water Level Depth (ft)	Water Level Depth (ft)	Water Level Depth (ft)	Water Level Depth (ft)	Water Level Depth (ft)	Water Level Depth (ft)															
23-Oct	1:00AM	36.12		17.11							31.52	32.3	35.95	-16.01		-2.00									-15.57	-16.83	-15.10	
23-Oct	3:00AM	36.12		17.12							31.51	32.28	35.93	-16.01		-2.01										-15.56	-16.81	-15.08
23-Oct	5:00AM																											
23-Oct	7:00AM	36.1		17.12	39.38	40.23	8.6	10.45	12.5	10.3	31.5	32.12	35.7	-15.99		-2.01	-17.90	-16.85	-19.64	-18.63	-19.89	-20.34	-15.55	-16.65	-14.85			
23-Oct	9:00AM	36.11		17.11	39.38	40.25	8.61	10.45	12.5	10.31	31.51	32.12	35.69	-16.00		-2.00	-17.90	-16.87	-19.65	-18.63	-19.89	-20.35	-15.56	-16.65	-14.84			
23-Oct	11:00AM	36.11		17.11	39.38	40.25	8.6	10.44	12.49	10.3	31.5	32.11	35.68	-16.00		-2.00	-17.90	-16.87	-19.64	-18.62	-19.88	-20.34	-15.55	-16.64	-14.83			
23-Oct	1:00PM	36.12		17.11	39.39	40.26	8.6	10.49	12.49	10.3	31.5	32.11	35.68	-16.01		-2.00	-17.91	-16.88	-19.64	-18.67	-19.88	-20.34	-15.55	-16.64	-14.83			
23-Oct	3:00PM	36.12		17.1	39.38	40.25	8.59	10.44	12.48	10.29	31.51	32.11	35.68	-16.01		-1.99	-17.90	-16.87	-19.63	-18.62	-19.87	-20.33	-15.56	-16.64	-14.83			
23-Oct	5:00PM																											
23-Oct	7:00PM	35.9		17.11	39.23	40.15					31.45	32.14	35.56	-15.79		-2.00	-17.75	-16.77							-15.50	-16.67	-14.71	
23-Oct	9:00PM	35.9		17.11	39.23	40.16					31.45	32.05	35.56	-15.79		-2.00	-17.75	-16.78							-15.50	-16.58	-14.71	
23-Oct	11:00PM	35.91		17.11	39.22	40.16					31.46	32.05	35.56	-15.80		-2.00	-17.74	-16.78							-15.51	-16.58	-15.71	
24-Oct	1:00AM	35.91		17.12	39.23	40.17					31.46	32.06	35.56	-15.80		-2.01	-17.75	-16.79							-15.51	-16.59	-15.71	
24-Oct	3:00AM	35.9		17.11	39.24	40.18					31.46	32.06	35.56	-15.79		-2.00	-17.76	-16.80							-15.51	-16.59	-15.71	
24-Oct	5:00AM																											
24-Oct	7:00AM	35.86		17.12	39.2	40.16	8.55	10.05	11.9	10.01	31.38	31.96	35.63	-15.75		-2.01	-17.72	-16.78	-19.59	-18.23	-19.29	-20.05	-15.43	-16.49	-14.78			
24-Oct	9:00AM	35.85		17.11	39.19	40.15	8.54	10.08	11.98	10.03	31.35	31.93	35.5	-15.74		-2.00	-17.71	-16.77	-19.58	-18.26	-19.37	-20.07	-15.40	-16.46	-14.65			
24-Oct	11:00AM	35.83		17.11	39.18	40.14	8.53	10.04	11.8	9.9	31.33	31.9	35.48	-15.72		-2.00	-17.70	-16.76	-19.57	-18.22	-19.19	-19.94	-15.38	-16.43	-14.63			
24-Oct	1:00PM	35.8		17.12	39.18	40.15	8.51	10.02	11.99	9.93	31.32	31.87	35.49	-15.69		-2.01	-17.70	-16.77	-19.55	-18.20	-19.38	-19.97	-15.37	-16.40	-14.64			
24-Oct	3:00PM	35.8		17.12	39.17	40.17	8.49	10	12	9.95	31.3	31.85	35.5	-15.69		-2.01	-17.69	-16.79	-19.53	-18.18	-19.39	-19.99	-15.35	-16.38	-14.65			
24-Oct	5:00PM																											
24-Oct	7:00PM	35.8		17.11	38.95	39.9	8.2	10.1	12.1	13.3	30.95	31.75	35.4	-15.69		-2.00	-17.47	-16.52	-19.24	-18.28	-19.49	-23.34	-15.00	-16.28	-14.55			
24-Oct	9:00PM	35.79		17.11	38.95	39.91	8.21	10.11	12.1	13.31	30.94	31.75	35.41	-15.68		-2.00	-17.47	-16.53	-19.25	-18.29	-19.49	-23.35	-14.99	-16.28	-14.56			
24-Oct	11:00PM	35.8		17.12	38.95	39.91	8.21	10.11	12.09	13.31	30.84	31.75	35.41	-15.69		-2.01	-17.47	-16.53	-19.25	-18.29	-19.48	-23.35	-14.89	-16.28	-14.56			

DATE	TIME	Location	WEST	SOUTH	ON SIDEWALK	EAST 194	NORTH 183	within site	within site	big pit	small pit	North	East	South	GROUNDWATER ELEVATIONS												
		MW#	MW-1	MW-2	MW-3	MW-4	MW-5	MW-6	MW-7	MW-8	MW-9	MW-11	MW-12	MW-13	MW-1	MW-2	MW-3	MW-4	MW-5	MW-6	MW-7	MW-8	MW-9	MW-11	MW-12	MW-13	
		Top El (ft)	20.11	18.24	15.11	21.48	23.38	11	3.56	-7.39	-5.03	15.95	15.47	20.85	EL (ft)	EL (ft)	EL (ft)	EL (ft)	EL (ft)	EL (ft)	EL (ft)	EL (ft)	EL (ft)	EL (ft)	EL (ft)	EL (ft)	EL (ft)
25-Oct	1:00AM	35.81		17.12	38.94	39.9	8.2	10.1	12.09	13.31	30.95	31.72	35.42	-15.70		-2.01	-17.46	-16.52	-19.24	-18.28	-19.48	-23.35	-15.00	-16.25	-14.57		
25-Oct	3:00AM	35.81		17.11	38.94	39.91	8.21	10.11	12.09	13.31	30.94	31.72	35.41	-15.70		-2.00	-17.46	-16.53	-19.25	-18.29	-19.48	-23.35	-14.99	-16.25	-14.56		
25-Oct	5:00AM																										
25-Oct	7:00AM	35.8		17.12	39.18	40.15	8.56	10.02	11.95	9.95	31.35	31.85	35.5	-15.69		-2.01	-17.70	-16.77	-19.60	-18.20	-19.34	-19.99	-15.40	-16.38	-14.65		
25-Oct	9:00AM	35.81		17.12	39.17	40.16	8.54	10	11.94	9.94	31.31	31.86	35.52	-15.70		-2.01	-17.69	-16.78	-19.58	-18.18	-19.33	-19.98	-15.36	-16.39	-14.67		
25-Oct	11:00AM	35.82		17.12	39.19	40.15	8.55	10	11.96	9.95	31.32	31.85	35.55	-15.71		-2.01	-17.71	-16.77	-19.59	-18.18	-19.35	-19.99	-15.37	-16.38	-14.70		
25-Oct	1:00PM	35.81		17.11	39.2	40.12	8.56	10.02	11.97	9.92	31.33	31.86	35.54	-15.70		-2.00	-17.72	-16.74	-19.60	-18.20	-19.36	-19.96	-15.38	-16.39	-14.69		
25-Oct	3:00PM	35.82		17.11	39.18	40.18	8.52	10	11.95	9.92	31.33	31.88	35.52	-15.71		-2.00	-17.70	-16.80	-19.56	-18.18	-19.34	-19.96	-15.38	-16.41	-14.67		
25-Oct	5:00PM																										
25-Oct	7:00PM	35.75		17.12							31.62		35.59	-15.64		-2.01							-15.67		-14.74		
25-Oct	9:00PM	35.77		17.12							31.62		35.58	-15.66		-2.01							-15.67		-14.73		
25-Oct	11:00PM	35.77		17.12							31.61		35.57	-15.66		-2.01							-15.66		-14.72		
26-Oct	1:00AM	35.77		17.12							31.61		35.58	-15.66		-2.01							-15.66		-14.73		
26-Oct	3:00AM	35.77		17.12							31.61		35.58	-15.66		-2.01							-15.66		-14.73		
26-Oct	5:00AM																										
26-Oct	7:00AM	35.75		17.11	39.01	39.9	8.1	10.01	11.95	9.7	31.4	31.8	35.4	-15.64		-2.00	-17.53	-16.52	-19.14	-18.19	-19.34	-19.74	-15.45	-16.33	-14.55		
26-Oct	9:00AM	35.74		17.12	39.02	39.91	8.11	10.01	11.95	9.71	31.41	31.81	35.4	-15.63		-2.01	-17.54	-16.53	-19.15	-18.19	-19.34	-19.75	-15.46	-16.34	-14.55		
26-Oct	11:00AM	37.75		17.11	39.02	39.9	8.11	10.02	11.96	9.71	31.41	31.81	35.41	-17.64		-2.00	-17.54	-16.52	-19.15	-18.20	-19.35	-19.75	-15.46	-16.34	-14.56		
26-Oct	1:00PM	37.74		17.11	39.02	39.91	8.11	10.02	11.96	9.71	31.41	31.81	35.41	-17.63		-2.00	-17.54	-16.53	-19.15	-18.20	-19.35	-19.75	-15.46	-16.34	-14.56		
26-Oct	3:00PM	37.75		17.12	39.03	39.91	8.12	10.02	11.96	9.7	31.4	31.82	35.41	-17.64		-2.01	-17.55	-16.53	-19.16	-18.20	-19.35	-19.74	-15.45	-16.35	-14.56		
26-Oct	5:00PM																										
26-Oct	7:00PM	37.76		17.12							31.4	31.81	35.4	-17.65		-2.01							-15.45	-16.34	-14.55		
26-Oct	9:00PM	37.76		17.12							31.4	31.81	35.4	-17.65		-2.01							-15.45	-16.34	-14.55		
26-Oct	11:00PM	37.74		17.12							31.41	31.8	35.41	-17.63		-2.01							-15.46	-16.33	-14.56		

DATE	TIME	Location	WEST	SOUTH	ON SIDEWALK	EAST 194	NORTH 183	within site	within site	big pit	small pit	North	East	South	GROUNDWATER ELEVATIONS														
		MW#	MW-1	MW-2	MW-3	MW-4	MW-5	MW-6	MW-7	MW-8	MW-9	MW-11	MW-12	MW-13	MW-1	MW-2	MW-3	MW-4	MW-5	MW-6	MW-7	MW-8	MW-9	MW-11	MW-12	MW-13			
		Top El (ft)	20.11	18.24	15.11	21.48	23.38	11	3.56	-7.39	-5.03	15.95	15.47	20.85															
	Water Level Depth (ft)	Water Level Depth (ft)	Water Level Depth (ft)	Water Level Depth (ft)	Water Level Depth (ft)	Water Level Depth (ft)	Water Level Depth (ft)	Water Level Depth (ft)	Water Level Depth (ft)	Water Level Depth (ft)	Water Level Depth (ft)	Water Level Depth (ft)	Water Level Depth (ft)	EL (ft)	EL (ft)	EL (ft)	EL (ft)	EL (ft)	EL (ft)	EL (ft)	EL (ft)	EL (ft)	EL (ft)	EL (ft)	EL (ft)				
27-Oct	1:00AM	36.62		17.12								31.44	32.66	36.56	-16.51		-2.01									-15.49	-17.19	-15.71	
27-Oct	3:00AM	36.66		17.12								31.46	32.06	36.56	-16.55		-2.01										-15.51	-16.59	-15.71
27-Oct	5:00AM																												
27-Oct	7:00AM	35.7		17.11	38.96	39.85	8.05	9.98	11.9	9.66	31.3	31.7	35.3	-15.59		-2.00	-17.48	-16.47	-19.09	-18.16	-19.29	-19.70	-15.35	-16.23	-14.45				
27-Oct	9:00AM	35.71		17.11	38.95	39.84	8.06	10	11.97	9.71	31.31	31.71	35.31	-15.60		-2.00	-17.47	-16.46	-19.10	-18.18	-19.36	-19.75	-15.36	-16.24	-14.46				
27-Oct	11:00AM	35.7		17.12	38.96	39.85	8.02	10.01	11.98	9.71	31.3	31.71	35.31	-15.59		-2.01	-17.48	-16.47	-19.06	-18.19	-19.37	-19.75	-15.35	-16.24	-14.46				
27-Oct	1:00PM	35.71		17.12	38.96	39.86	8.03	10.01	11.98	9.72	31.31	31.71	35.31	-15.60		-2.01	-17.48	-16.48	-19.07	-18.19	-19.37	-19.76	-15.36	-16.24	-14.46				
27-Oct	3:00PM	35.71		17.12	38.96	39.86	8.06	10.01	11.99	9.72	31.31	31.72	35.52	-15.60		-2.01	-17.48	-16.48	-19.10	-18.19	-19.38	-19.76	-15.36	-16.25	-14.67				
27-Oct	5:00PM																												
27-Oct	7:00PM	35.72		17.12								31.32	31.75	35.35	-15.61		-2.01									-15.37	-16.28	-14.50	
27-Oct	9:00PM	35.75		17.12								31.34	31.78	35.34	-15.64		-2.01									-15.39	-16.31	-14.49	
27-Oct	11:00PM	35.74		17.12								31.33	31.77	35.36	-15.63		-2.01									-15.38	-16.30	-14.51	
28-Oct	1:00AM	35.78		17.12								31.33	31.75	35.35	-15.67		-2.01									-15.38	-16.28	-14.50	
28-Oct	3:00AM	35.76		17.12								31.34	31.76	35.35	-15.65		-2.01									-15.39	-16.29	-14.50	
28-Oct	5:00AM																												
28-Oct	7:00AM	35.8		17.12	39.1	39.95	8.3	10.2	12.28	10.05	31.25	31.81	35.43	-15.69		-2.01	-17.62	-16.57	-19.34	-18.38	-19.67	-20.09	-15.30	-16.34	-14.58				
28-Oct	9:00AM	35.81		17.11	39.1	39.96	8.31	10.21	12.29	10.06	31.26	31.8	35.41	-15.70		-2.00	-17.62	-16.58	-19.35	-18.39	-19.68	-20.10	-15.31	-16.33	-14.56				
28-Oct	11:00AM	35.81		17.12	39.11	39.96	8.31	10.22	12.28	10.07	31.26	31.81	35.42	-15.70		-2.01	-17.63	-16.58	-19.35	-18.40	-19.67	-20.11	-15.31	-16.34	-14.57				
28-Oct	1:00PM	35.82		17.12	39.11	39.96	8.31	10.22	12.29	10.07	31.26	31.81	35.42	-15.71		-2.01	-17.63	-16.58	-19.35	-18.40	-19.68	-20.11	-15.31	-16.34	-14.57				
28-Oct	3:00PM	35.81		17.12								31.26	31.81	35.4	-15.70		-2.01									-15.31	-16.34	-14.55	
28-Oct	5:00PM																												
28-Oct	7:00PM	35.8		17.12								31.26	31.8	35.42	-15.69		-2.01									-15.31	-16.33	-14.57	
28-Oct	9:00PM	35.8		17.12								31.2	31.81	35.42	-15.69		-2.01									-15.25	-16.34	-14.57	
28-Oct	11:00PM	35.8		17.12								31.25	31.8	35.4	-15.69		-2.01									-15.30	-16.33	-14.55	

DATE	TIME	Location	WEST	SOUTH	ON SIDEWALK	EAST 194	NORTH 183	within site	within site	big pit	small pit	North	East	South	GROUNDWATER ELEVATIONS														
		MW#	MW-1	MW-2	MW-3	MW-4	MW-5	MW-6	MW-7	MW-8	MW-9	MW-11	MW-12	MW-13	MW-1	MW-2	MW-3	MW-4	MW-5	MW-6	MW-7	MW-8	MW-9	MW-11	MW-12	MW-13			
		Top El (ft)	Water Level Depth (ft)	Water Level Depth (ft)	Water Level Depth (ft)	Water Level Depth (ft)	Water Level Depth (ft)	Water Level Depth (ft)	Water Level Depth (ft)	Water Level Depth (ft)	Water Level Depth (ft)	Water Level Depth (ft)	Water Level Depth (ft)	Water Level Depth (ft)	Water Level Depth (ft)	EL (ft)	EL (ft)	EL (ft)	EL (ft)	EL (ft)	EL (ft)	EL (ft)	EL (ft)	EL (ft)	EL (ft)	EL (ft)	EL (ft)		
29-Oct	1:00AM	35.8		17								31.25	31.81	35.4	-15.69		-1.89									-15.30	-16.34	-14.55	
29-Oct	3:00AM	35.8		17.12								31.26	31.81	35.41	-15.69		-2.01										-15.31	-16.34	-14.56
29-Oct	5:00AM																												
29-Oct	7:00AM	35.79		17.12	39.12	39.96	8.32	10.23	12.3	10.08	31.3	31.8	35.41	-15.68		-2.01	-17.64	-16.58	-19.36	-18.41	-19.69	-20.12	-15.35	-16.33	-14.56				
29-Oct	9:00AM	35.8		17.11	39.13	39.95	8.32	10.22	12.3	10.09	31.31	31.81	35.4	-15.69		-2.00	-17.65	-16.57	-19.36	-18.40	-19.69	-20.13	-15.36	-16.34	-14.55				
29-Oct	11:00AM	35.81		17.12	39.13	39.95	8.31	10.22	12.31	10.08	31.31	31.81	35.4	-15.70		-2.01	-17.65	-16.57	-19.35	-18.40	-19.70	-20.12	-15.36	-16.34	-14.55				
29-Oct	1:00PM	35.8		17.12	39.12	39.96	8.52	10.22	12.31	10.08	31.31	31.81	35.4	-15.69		-2.01	-17.64	-16.58	-19.56	-18.40	-19.70	-20.12	-15.36	-16.34	-14.55				
29-Oct	3:00PM	35.81		17.12	39.13	39.96	8.32	10.22	12.31	10.08	31.31	31.8	35.4	-15.70		-2.01	-17.65	-16.58	-19.36	-18.40	-19.70	-20.12	-15.36	-16.33	-14.55				
29-Oct	5:00PM																												
29-Oct	7:00PM	35.72		17.12							31.32	31.8	35.41	-15.61		-2.01										-15.37	-16.33	-14.56	
29-Oct	9:00PM	35.71		17.12							31.32	31.81	35.41	-15.60		-2.01										-15.37	-16.34	-14.56	
29-Oct	11:00PM	35.73		17.11							31.34	31.82	35.42	-15.62		-2.00										-15.39	-16.35	-14.57	
30-Oct	1:00AM	35.74		17.12							31.35	31.81	35.42	-15.63		-2.01										-15.40	-16.34	-14.57	
30-Oct	3:00AM	35.75		17.12							31.34	31.82	35.43	-15.64		-2.01										-15.39	-16.35	-14.58	
30-Oct	5:00AM																												
30-Oct	7:00AM	35.75		17.11	39.03	39.9	8.2	10.04	12.01	13.05	31.25	31.72	35.33	-15.64		-2.00	-17.55	-16.52	-19.24	-18.22	-19.40	-23.09	-15.30	-16.25	-14.48				
30-Oct	9:00AM	35.74		17.11	39.02	39.91	8.19	10.03	12.1	13.04	31.25	31.71	35.33	-15.63		-2.00	-17.54	-16.53	-19.23	-18.21	-19.49	-23.08	-15.30	-16.24	-14.48				
30-Oct	11:00AM	35.73		17.11	39.01	39.9	8.19	10.03	12.11	13.04	31.25	31.71	35.33	-15.62		-2.00	-17.53	-16.52	-19.23	-18.21	-19.50	-23.08	-15.30	-16.24	-14.48				
30-Oct	1:00PM	35.74		17.11	39.02	39.89	8.18	10.03	12.11	13.04	31.24	31.7	35.32	-15.63		-2.00	-17.54	-16.51	-19.22	-18.21	-19.50	-23.08	-15.29	-16.23	-14.47				
30-Oct	3:00PM	35.74		17.11	39.02	39.89	8.18	10.02	12.12	13.04	31.24	31.7	35.32	-15.63		-2.00	-17.54	-16.51	-19.22	-18.20	-19.51	-23.08	-15.29	-16.23	-14.47				
30-Oct	5:00PM																												
30-Oct	7:00PM	35.75		17.11							31.23	31.7	35.32	-15.64		-2.00										-15.28	-16.23	-14.47	
30-Oct	9:00PM	35.74		17.12							31.23	31.7	35.35	-15.63		-2.01										-15.28	-16.23	-14.50	
30-Oct	11:00PM	35.74		17.12							31.23	31.72	35.35	-15.63		-2.01										-15.28	-16.25	-14.50	

DATE	TIME	Location	WEST	SOUTH	ON SIDEWALK	EAST 194	NORTH 183	within site	within site	big pit	small pit	North	East	South	GROUNDWATER ELEVATIONS													
		MW#	MW-1	MW-2	MW-3	MW-4	MW-5	MW-6	MW-7	MW-8	MW-9	MW-11	MW-12	MW-13	MW-1	MW-2	MW-3	MW-4	MW-5	MW-6	MW-7	MW-8	MW-9	MW-11	MW-12	MW-13		
		Top El (ft)	Water Level Depth (ft)	Water Level Depth (ft)	Water Level Depth (ft)	Water Level Depth (ft)	Water Level Depth (ft)	Water Level Depth (ft)	Water Level Depth (ft)	Water Level Depth (ft)	Water Level Depth (ft)	Water Level Depth (ft)	Water Level Depth (ft)	Water Level Depth (ft)	Water Level Depth (ft)	EL (ft)	EL (ft)	EL (ft)	EL (ft)	EL (ft)	EL (ft)	EL (ft)	EL (ft)	EL (ft)	EL (ft)	EL (ft)	EL (ft)	
31-Oct	1:00AM	35.76		17.12								31.23	31.7	35.36	-15.65		-2.01									-15.28	-16.23	-14.51
31-Oct	3:00AM	35.75		17.12								31.23	31.72	35.36	-15.64		-2.01									-15.28	-16.25	-14.51
31-Oct	5:00AM																											
31-Oct	7:00AM	35.78		17.12	39.09	39.92	8.2	10.13	12.15	10.6	31.18	31.82	35.45	-15.67		-2.01	-17.61	-16.54	-19.24	-18.31	-19.54	-20.64	-15.23	-16.35	-14.60			
31-Oct	9:00AM	35.77		17.12	39.08	39.95	8.21	10.12	12.15	10.57	31.19	31.82	35.45	-15.66		-2.01	-17.60	-16.57	-19.25	-18.30	-19.54	-20.61	-15.24	-16.35	-14.60			
31-Oct	11:00AM	35.77		17.11	39.08	39.97	8.2	10.13	12.16	10.55	31.9	31.81	35.46	-15.66		-2.00	-17.60	-16.59	-19.24	-18.31	-19.55	-20.59	-15.95	-16.34	-14.61			
31-Oct	1:00PM	35.76		17.12	39.03	39.98	8.21	10.14	12.16	10.53	31.19	31.8	35.46	-15.65		-2.01	-17.55	-16.60	-19.25	-18.32	-19.55	-20.57	-15.24	-16.33	-14.61			
31-Oct	3:00PM	35.75		17.12	39.08	39.99	8.22	10.14	12.16	10.5	31.2	31.79	35.47	-15.64		-2.01	-17.60	-16.61	-19.26	-18.32	-19.55	-20.54	-15.25	-16.32	-14.62			
31-Oct	5:00PM																											
31-Oct	7:00PM	35.75		17.12								31.2	31.78	35.49	-15.64		-2.01								-15.25	-16.31	-14.64	
31-Oct	9:00PM	35.75		17.11								31.22	31.77	35.47	-15.64		-2.00								-15.27	-16.30	-14.62	
31-Oct	11:00PM	35.75		17.15								31.22	31	35.46	-15.64		-2.04								-15.27	-15.53	-14.61	
1-Nov	1:00AM	35.76		17.12								31.22	31.8	35.43	-15.65		-2.01								-15.27	-16.33	-14.58	
1-Nov	3:00AM	35.75		17.14								31.22	31.81	35.44	-15.64		-2.03								-15.27	-16.34	-14.59	
1-Nov	5:00AM																											
1-Nov	7:00AM	35.7		17.12	39.09	40.05	8.18	10.09	12.08	10.89	31.18	31.73	35.4	-15.59		-2.01	-17.61	-16.67	-19.22	-18.27	-19.47	-20.93	-15.23	-16.26	-14.55			
1-Nov	9:00AM	35.71		17.13	39.11	40.04	8.17	10.11	12.1	10.9	31.19	31.73	35.41	-15.60		-2.02	-17.63	-16.66	-19.21	-18.29	-19.49	-20.94	-15.24	-16.26	-14.56			
1-Nov	11:00AM	35.7		17.12	39.11	40.03	8.15	10.1	12.11	10.92	31.2	31.74	35.4	-15.59		-2.01	-17.63	-16.65	-19.19	-18.28	-19.50	-20.96	-15.25	-16.27	-14.55			
1-Nov	1:00PM	35.69		17.11	39.1	40.05	8.16	10.1	12.09	10.91	31.21	31.73	35.41	-15.58		-2.00	-17.62	-16.67	-19.20	-18.28	-19.48	-20.95	-15.26	-16.26	-14.56			
1-Nov	3:00PM	35.71		17.12	39.1	40.03	8.17	10.11	12.1	10.92	31.21	31.74	35.42	-15.60		-2.01	-17.62	-16.65	-19.21	-18.29	-19.49	-20.96	-15.26	-16.27	-14.57			
1-Nov	5:00PM																											
1-Nov	7:00PM	35.41		17.12								31.21	31.74	35.4	-15.30		-2.01								-15.26	-16.27	-14.55	
1-Nov	9:00PM	35.69		17.12								31.21	31.73	35.41	-15.58		-2.01								-15.26	-16.26	-14.56	
1-Nov	11:00PM	35.71		17.13								31.22	31.75	35.42	-15.60		-2.02								-15.27	-16.28	-14.57	

DATE	TIME	Location	WEST	SOUTH	ON SIDEWALK	EAST 194	NORTH 183	within site	within site	big pit	small pit	North	East	South	GROUNDWATER ELEVATIONS													
		MW#	MW-1	MW-2	MW-3	MW-4	MW-5	MW-6	MW-7	MW-8	MW-9	MW-11	MW-12	MW-13	MW-1	MW-2	MW-3	MW-4	MW-5	MW-6	MW-7	MW-8	MW-9	MW-11	MW-12	MW-13		
		Top El (ft)	20.11	18.24	15.11	21.48	23.38	11	3.56	-7.39	-5.03	15.95	15.47	20.85	EL (ft)	EL (ft)	EL (ft)	EL (ft)	EL (ft)	EL (ft)	EL (ft)	EL (ft)	EL (ft)	EL (ft)	EL (ft)	EL (ft)	EL (ft)	
2-Nov	1:00AM	35.72		17.15								31.22	31.76	35.4	-15.61		-2.04									-15.27	-16.29	-14.55
2-Nov	3:00AM	35.7		17.14								31.23	31.76	35.44	-15.59		-2.03									-15.28	-16.29	-14.59
2-Nov	5:00AM																											
2-Nov	7:00AM	35.8		17.11	38.95	39.9	8.2	10.1	12.1	13.3	30.95	31.75	35.4	-15.69		-2.00	-17.47	-16.52	-19.24	-18.28	-19.49	-23.34	-15.00	-16.28	-14.55			
2-Nov	9:00AM	35.79		17.11	38.95	39.91	8.21	10.11	12.1	13.31	30.94	31.75	35.41	-15.68		-2.00	-17.47	-16.53	-19.25	-18.29	-19.49	-23.35	-14.99	-16.28	-14.56			
2-Nov	11:00AM	35.8		17.12	38.95	39.91	8.21	10.11	12.09	13.31	30.84	31.75	35.41	-15.69		-2.01	-17.47	-16.53	-19.25	-18.29	-19.48	-23.35	-14.89	-16.28	-14.56			
2-Nov	1:00PM	35.81		17.12	38.94	39.9	8.2	10.1	12.09	13.31	30.95	31.72	35.42	-15.70		-2.01	-17.46	-16.52	-19.24	-18.28	-19.48	-23.35	-15.00	-16.25	-14.57			
2-Nov	3:00PM	35.81		17.11	38.94	39.91	8.21	10.11	12.09	13.31	30.94	31.72	35.41	-15.70		-2.00	-17.46	-16.53	-19.25	-18.29	-19.48	-23.35	-14.99	-16.25	-14.56			
2-Nov	5:00PM																											
2-Nov	7:00PM																											
2-Nov	9:00PM																											
2-Nov	11:00PM																											
3-Nov	1:00AM	35.76		17.12								31.22	31.8	35.43	-15.65		-2.01								-15.27	-16.33	-14.58	
3-Nov	3:00AM	35.75		17.14								31.22	31.81	35.44	-15.64		-2.03								-15.27	-16.34	-14.59	
3-Nov	5:00AM																											
3-Nov	7:00AM	35.7		17.12	39.09	40.05	8.18	10.09	12.08	13.3	31.18	31.73	35.4	-15.59		-2.01	-17.61	-16.67	-19.22	-18.27	-19.47	-23.34	-15.23	-16.26	-14.55			
3-Nov	9:00AM	35.71		17.13	39.11	40.04	8.17	10.11	12.1	13.3	31.19	31.73	35.41	-15.60		-2.02	-17.63	-16.66	-19.21	-18.29	-19.49	-23.34	-15.24	-16.26	-14.56			
3-Nov	11:00AM	35.7		17.12	39.11	40.03	8.15	10.1	12.11		31.2	31.74	35.4	-15.59		-2.01	-17.63	-16.65	-19.19	-18.28	-19.50		-15.25	-16.27	-14.55			
3-Nov	1:00PM	35.69		17.11	39.1	40.05	8.16	10.1	12.09		31.21	31.73	35.41	-15.58		-2.00	-17.62	-16.67	-19.20	-18.28	-19.48		-15.26	-16.26	-14.56			
3-Nov	3:00PM	35.71		17.12	39.1	40.03	8.17	10.11	12.1		31.21	31.74	35.42	-15.60		-2.01	-17.62	-16.65	-19.21	-18.29	-19.49		-15.26	-16.27	-14.57			
3-Nov	5:00PM																											
3-Nov	7:00PM	35.41		17.12								31.21	31.74	35.4	-15.30		-2.01								-15.26	-16.27	-14.55	
3-Nov	9:00PM	35.69		17.12								31.21	31.73	35.41	-15.58		-2.01								-15.26	-16.26	-14.56	
3-Nov	11:00PM	35.71		17.13								31.22	31.75	35.42	-15.60		-2.02								-15.27	-16.28	-14.57	

DATE	TIME	Location	WEST	SOUTH	ON SIDEWALK	EAST 194	NORTH 183	within site	within site	big pit	small pit	North	East	South	GROUNDWATER ELEVATIONS													
		MW#	MW-1	MW-2	MW-3	MW-4	MW-5	MW-6	MW-7	MW-8	MW-9	MW-11	MW-12	MW-13	MW-1	MW-2	MW-3	MW-4	MW-5	MW-6	MW-7	MW-8	MW-9	MW-11	MW-12	MW-13		
		Top El (ft)	20.11	18.24	15.11	21.48	23.38	11	3.56	-7.39	-5.03	15.95	15.47	20.85	EL (ft)	EL (ft)	EL (ft)	EL (ft)	EL (ft)	EL (ft)	EL (ft)	EL (ft)	EL (ft)	EL (ft)	EL (ft)	EL (ft)	EL (ft)	
4-Nov	1:00AM	35.68										31.33	31.77	35.48	-15.57											-15.38	-16.30	-14.63
4-Nov	3:00AM	35.69										31.33	31.77	34.48	-15.58											-15.38	-16.30	-13.63
4-Nov	5:00AM																											
4-Nov	7:00AM	35.70			17.12	38.90	39.88	8.18	10.05	12.08		31.30	31.75	35.41	-15.59		-2.01	-17.42	-16.50	-19.22	-18.23	-19.47			-15.35	-16.28	-14.56	
4-Nov	9:00AM	35.68			17.12	38.94	39.86	8.20	10.02	12.05		31.32	31.72	35.40	-15.57		-2.01	-17.46	-16.48	-19.24	-18.20	-19.44			-15.37	-16.25	-14.55	
4-Nov	11:00AM	35.65			17.12	38.95	39.86	8.19	10.04	12.06		31.31	31.74	35.42	-15.54		-2.01	-17.47	-16.48	-19.23	-18.22	-19.45			-15.36	-16.27	-14.57	
4-Nov	1:00PM	35.68			17.12	38.96	39.85	8.22	10.05	12.05		31.30	31.75	35.40	-15.57		-2.01	-17.48	-16.47	-19.26	-18.23	-19.44			-15.35	-16.28	-14.55	
4-Nov	3:00PM	35.70			17.12	38.95	39.86	8.24	10.05	12.05		31.30	31.75	35.38	-15.59		-2.01	-17.47	-16.48	-19.28	-18.23	-19.44			-15.35	-16.28	-14.53	
4-Nov	5:00PM																											
4-Nov	7:00PM																											
4-Nov	9:00PM																											
4-Nov	11:00PM																											
5-Nov	1:00AM																											
5-Nov	3:00AM																											
5-Nov	5:00AM																											
5-Nov	7:00AM	35.65			17.11	38.89	39.80	8.11	10.05	12.10	13.21	31.20	31.70	35.45	-15.54		-2.00	-17.41	-16.42	-19.15	-18.23	-19.49	-23.25		-15.25	-16.23	-14.60	
5-Nov	9:00AM	35.66			17.12	38.90	39.81	8.10	10.06	12.11	13.21	31.21	31.70	35.44	-15.55		-2.01	-17.42	-16.43	-19.14	-18.24	-19.50	-23.25		-15.26	-16.23	-14.59	
5-Nov	11:00AM	35.66			17.12	38.91	39.80	8.11	10.06	12.11	13.21	31.20	31.70	35.44	-15.55		-2.01	-17.43	-16.42	-19.15	-18.24	-19.50	-23.25		-15.25	-16.23	-14.59	
5-Nov	1:00PM	35.65			17.11	38.91	39.81	8.11	10.06	12.11	13.21	31.21	31.71	35.45	-15.54		-2.00	-17.43	-16.43	-19.15	-18.24	-19.50	-23.25		-15.26	-16.24	-14.60	
5-Nov	3:00PM	35.65			17.11	38.91	39.81	8.10	10.06	12.12	13.20	31.21	31.71	35.45	-15.54		-2.00	-17.43	-16.43	-19.14	-18.24	-19.51	-23.24		-15.26	-16.24	-14.60	
5-Nov	5:00PM																											
5-Nov	7:00PM	35.66										31.20	31.72	35.46	-15.55											-15.25	-16.25	-14.61
5-Nov	9:00PM	35.66										31.26	31.72	35.47	-15.55											-15.31	-16.25	-14.62
5-Nov	11:00PM	35.65										31.24	31.71	35.47	-15.54											-15.29	-16.24	-14.62

	Location	WEST	SOUTH	ON SIDEWALK	EAST 194	NORTH 183	within site	within site	big pit	small pit	North	East	South	GROUNDWATER ELEVATIONS																
		MW#	MW-1	MW-2	MW-3	MW-4	MW-5	MW-6	MW-7	MW-8	MW-9	MW-11	MW-12	MW-13	MW-1	MW-2	MW-3	MW-4	MW-5	MW-6	MW-7	MW-8	MW-9	MW-11	MW-12	MW-13				
DATE	TIME	Water Level Depth (ft)	Water Level Depth (ft)	Water Level Depth (ft)	Water Level Depth (ft)	Water Level Depth (ft)	Water Level Depth (ft)	Water Level Depth (ft)	Water Level Depth (ft)	Water Level Depth (ft)	Water Level Depth (ft)	Water Level Depth (ft)	Water Level Depth (ft)	EL (ft)	EL (ft)	EL (ft)	EL (ft)	EL (ft)	EL (ft)	EL (ft)	EL (ft)	EL (ft)	EL (ft)	EL (ft)	EL (ft)	EL (ft)				
6-Nov	1:00AM	35.65									31.20	31.71	35.46	-15.54													-15.25	-16.24	-14.61	
6-Nov	3:00AM	35.65									31.21	31.71	35.45	-15.54														-15.26	-16.24	-14.60
6-Nov	5:00AM																													
6-Nov	7:00AM	35.60		17.11	38.85	39.80	8.05	9.95	11.95	13.02	31.10	31.69	35.36	-15.49		-2.00	-17.37	-16.42	-19.09	-18.13	-19.34	-23.06	-15.15	-16.22	-14.51					
6-Nov	9:00AM	35.61		17.12	38.84	39.80	8.04	9.94	11.95	13.02	31.11	31.69	35.35	-15.50		-2.01	-17.36	-16.42	-19.08	-18.12	-19.34	-23.06	-15.16	-16.22	-14.50					
6-Nov	11:00AM	35.61		17.12	38.85	39.80	8.04	9.95	11.96	13.03	31.11	31.69	35.34	-15.50		-2.01	-17.37	-16.42	-19.08	-18.13	-19.35	-23.07	-15.16	-16.22	-14.49					
6-Nov	1:00PM	35.61		17.12	38.85	39.81	8.05	9.95	11.96	13.03	31.12	31.69	35.35	-15.50		-2.01	-17.37	-16.43	-19.09	-18.13	-19.35	-23.07	-15.17	-16.22	-14.50					
6-Nov	3:00PM	35.61		17.12	38.81	39.81	8.05	9.96	11.96	13.03	31.12	31.69	35.35	-15.50		-2.01	-17.33	-16.43	-19.09	-18.14	-19.35	-23.07	-15.17	-16.22	-14.50					
6-Nov	5:00PM																													
6-Nov	7:00PM	35.58		17.12							31.12	31.7	35.36	-15.47		-2.01											-15.17	-16.23	-14.51	
6-Nov	9:00PM	35.59		17.12							31.11	31.71	35.35	-15.48		-2.01											-15.16	-16.24	-14.50	
6-Nov	11:00PM	35.57		17.11							31.13	31.72	35.33	-15.46		-2.00											-15.18	-16.25	-14.48	
7-Nov	1:00AM	35.56		17.12							31.12	31.72	35.34	-15.45		-2.01											-15.17	-16.25	-14.49	
7-Nov	3:00AM	35.55		17.12							31.12	31.71	35.33	-15.44		-2.01											-15.17	-16.24	-14.48	
7-Nov	5:00AM																													
7-Nov	7:00AM	35.6		17.12	38.85	39.82	8.06	9.98	11.97	13.03	31.12	31.21	33.33	-15.49		-2.01	-17.37	-16.44	-19.10	-18.16	-19.36	-23.07	-15.17	-15.74	-12.48					
7-Nov	9:00AM	35.61		17.11	38.84	39.82	8.05	9.98	11.96	13.01	31.12	31.71	35.33	-15.50		-2.00	-17.36	-16.44	-19.09	-18.16	-19.35	-23.05	-15.17	-16.24	-14.48					
7-Nov	11:00AM	35.62		17.11	38.85	39.81	8.06	9.98	11.96	13.03	31.12	31.21	35.33	-15.51		-2.00	-17.37	-16.43	-19.10	-18.16	-19.35	-23.07	-15.17	-15.74	-14.48					
7-Nov	1:00PM	35.61		17.12	38.85	39.82	8.08	9.98	11.96	13.03	31.12	31.72	35.34	-15.50		-2.01	-17.37	-16.44	-19.12	-18.16	-19.35	-23.07	-15.17	-16.25	-14.49					
7-Nov	3:00PM	35.62		17.12	38.85	39.82	8.08	9.99	11.97	13.04	31.12	31.72	35.34	-15.51		-2.01	-17.37	-16.44	-19.12	-18.17	-19.36	-23.08	-15.17	-16.25	-14.49					
7-Nov	5:00PM																													
7-Nov	7:00PM	35.54		17.12							31.12	31.72	35.35	-15.43		-2.01											-15.17	-16.25	-14.50	
7-Nov	9:00PM	35.55		17.11							31.12	31.73	35.34	-15.44		-2.00											-15.17	-16.26	-14.49	
7-Nov	11:00PM	35.57		17.12							31.13	31.72	35.34	-15.46		-2.01											-15.18	-16.25	-14.49	

DATE	TIME	Location	WEST	SOUTH	ON SIDEWALK	EAST 194	NORTH 183	within site	within site	big pit	small pit	North	East	South	GROUNDWATER ELEVATIONS														
		MW#	MW-1	MW-2	MW-3	MW-4	MW-5	MW-6	MW-7	MW-8	MW-9	MW-11	MW-12	MW-13	MW-1	MW-2	MW-3	MW-4	MW-5	MW-6	MW-7	MW-8	MW-9	MW-11	MW-12	MW-13			
		Top El (ft)	20.11	18.24	15.11	21.48	23.38	11	3.56	-7.39	-5.03	15.95	15.47	20.85															
	Water Level Depth (ft)	Water Level Depth (ft)	Water Level Depth (ft)	Water Level Depth (ft)	Water Level Depth (ft)	Water Level Depth (ft)	Water Level Depth (ft)	Water Level Depth (ft)	Water Level Depth (ft)	Water Level Depth (ft)	Water Level Depth (ft)	Water Level Depth (ft)	Water Level Depth (ft)	Water Level Depth (ft)	EL (ft)	EL (ft)	EL (ft)	EL (ft)	EL (ft)	EL (ft)	EL (ft)	EL (ft)	EL (ft)	EL (ft)	EL (ft)	EL (ft)			
8-Nov	1:00AM	35.55		17.12								31.13	31.72	35.35	-15.44		-2.01									-15.18	-16.25	-14.50	
8-Nov	3:00AM	35.53		17.12								31.12	31.71	35.34	-15.42		-2.01										-15.17	-16.24	-14.49
8-Nov	5:00AM																												
8-Nov	7:00AM	35.53		17.12	38.91	39.05	8.10	10.06	12.11	13.21	31.12	31.71	35.34	-15.42		-2.01	-17.43	-15.67	-19.14	-18.24	-19.50	-23.25	-15.17	-16.24	-14.49				
8-Nov	9:00AM	35.52		17.12	38.91	39.01	8.10	10.06	12.10	13.20	31.11	31.70	35.34	-15.41		-2.01	-17.43	-15.63	-19.14	-18.24	-19.49	-23.24	-15.16	-16.23	-14.49				
8-Nov	11:00AM	35.51		17.11	38.89	39.00	8.10	10.07	12.10	13.20	31.11	31.70	35.35	-15.40		-2.00	-17.41	-15.62	-19.14	-18.25	-19.49	-23.24	-15.16	-16.23	-14.50				
8-Nov	1:00PM	35.5		17.13	38.89	39.01	8.11	10.07	12.11	13.21	31.12	31.71	35.35	-15.39		-2.02	-17.41	-15.63	-19.15	-18.25	-19.50	-23.25	-15.17	-16.24	-14.50				
8-Nov	3:00PM	35.51		17.14	38.9	39.01	8.10	10.07	12.10	13.20	31.11	31.70	35.35	-15.40		-2.03	-17.42	-15.63	-19.14	-18.25	-19.49	-23.24	-15.16	-16.23	-14.50				
8-Nov	5:00PM																												
8-Nov	7:00PM	35.49		17.12								31.12	31.71	35.36	-15.38		-2.01									-15.17	-16.24	-14.51	
8-Nov	9:00PM	35.5		17.12								31.11	31.72	35.35	-15.39		-2.01									-15.16	-16.25	-14.50	
8-Nov	11:00PM	35.48		17.11								31.12	31.71	35.34	-15.37		-2.00									-15.17	-16.24	-14.49	
9-Nov	1:00AM	35.48		17.12								31.13	31.78	35.35	-15.37		-2.01									-15.18	-16.31	-14.50	
9-Nov	3:00AM	35.49		17.12								31.12	31.72	35.35	-15.38		-2.01									-15.17	-16.25	-14.50	
9-Nov	5:00AM																												
9-Nov	7:00AM	35.45		17.11	38.65	39.62	7.8	9.75	11.71	12.9	31.1	31.5	35.2	-15.34		-2.00	-17.17	-16.24	-18.84	-17.93	-19.10	-22.94	-15.15	-16.03	-14.35				
9-Nov	9:00AM	35.44		17.11	38.66	39.62	7.81	9.75	11.7	12.91	31.11	31.51	35.21	-15.33		-2.00	-17.18	-16.24	-18.85	-17.93	-19.09	-22.95	-15.16	-16.04	-14.36				
9-Nov	11:00AM	35.45		17.11	38.66	39.62	7.8	9.76	11.7	12.9	31.1	31.52	35.21	-15.34		-2.00	-17.18	-16.24	-18.84	-17.94	-19.09	-22.94	-15.15	-16.05	-14.36				
9-Nov	1:00PM	35.45		17.12	38.66	39.63	7.81	9.76	11.71	12.91	31.1	31.52	35.21	-15.34		-2.01	-17.18	-16.25	-18.85	-17.94	-19.10	-22.95	-15.15	-16.05	-14.36				
9-Nov	3:00PM	35.46		17.11	38.65	39.62	7.8	9.75	11.7	12.91	31.31	31.51	35.21	-15.35		-2.00	-17.17	-16.24	-18.84	-17.93	-19.09	-22.95	-15.36	-16.04	-14.36				
9-Nov	5:00PM																												
9-Nov	7:00PM	35.45		17.11								31.12	31.5	35.22	-15.34		-2.00									-15.17	-16.03	-14.37	
9-Nov	9:00PM	35.45		17.12								31.12	31.51	35.21	-15.34		-2.01									-15.17	-16.04	-14.36	
9-Nov	11:00PM	35.46		17.12								31.11	31.51	35.21	-15.35		-2.01									-15.16	-16.04	-14.36	

DATE	TIME	Location	WEST	SOUTH	ON SIDEWALK	EAST 194	NORTH 183	within site	within site	big pit	small pit	North	East	South	GROUNDWATER ELEVATIONS														
		MW#	MW-1	MW-2	MW-3	MW-4	MW-5	MW-6	MW-7	MW-8	MW-9	MW-11	MW-12	MW-13	MW-1	MW-2	MW-3	MW-4	MW-5	MW-6	MW-7	MW-8	MW-9	MW-11	MW-12	MW-13			
		Top El (ft)	20.11	18.24	15.11	21.48	23.38	11	3.56	-7.39	-5.03	15.95	15.47	20.85															
		Water Level Depth (ft)	Water Level Depth (ft)	Water Level Depth (ft)	Water Level Depth (ft)	Water Level Depth (ft)	Water Level Depth (ft)	Water Level Depth (ft)	Water Level Depth (ft)	Water Level Depth (ft)	Water Level Depth (ft)	Water Level Depth (ft)	Water Level Depth (ft)	Water Level Depth (ft)	EL (ft)	EL (ft)	EL (ft)	EL (ft)	EL (ft)	EL (ft)	EL (ft)	EL (ft)	EL (ft)	EL (ft)	EL (ft)	EL (ft)			
10-Nov	1:00AM	35.47		17.12								31.12	31.50	35.21	-15.36		-2.01									-15.17	-16.03	-14.36	
10-Nov	3:00AM	35.46		17.11								31.11	31.51	35.20	-15.35		-2.00										-15.16	-16.04	-14.35
10-Nov	5:00AM																												
10-Nov	7:00AM	35.33		17.12	38.55	39.52	7.65	9.55	11.51	12.80	31.05	31.35	35.07	-15.22		-2.01	-17.07	-16.14	-18.69	-17.73	-18.90	-22.84	-15.10	-15.88	-14.22				
10-Nov	9:00AM	35.33		17.11	38.54	39.51	7.64	9.54	11.50	12.81	31.06	31.34	35.06	-15.22		-2.00	-17.06	-16.13	-18.68	-17.72	-18.89	-22.85	-15.11	-15.87	-14.21				
10-Nov	11:00AM	35.34		17.12	38.54	39.52	7.65	9.55	11.50	12.81	31.06	31.35	35.07	-15.23		-2.01	-17.06	-16.14	-18.69	-17.73	-18.89	-22.85	-15.11	-15.88	-14.22				
10-Nov	1:00PM	35.34		17.12	38.54	39.52	7.65	9.55	11.51	12.81	31.07	31.35	35.07	-15.23		-2.01	-17.06	-16.14	-18.69	-17.73	-18.90	-22.85	-15.12	-15.88	-14.22				
10-Nov	3:00PM	35.35		17.11	38.55	39.53	7.65	9.55	11.51	12.82	31.07	31.35	35.07	-15.24		-2.00	-17.07	-16.15	-18.69	-17.73	-18.90	-22.86	-15.12	-15.88	-14.22				
10-Nov	5:00PM																												
10-Nov	7:00PM	35.38		17.12								31.08	31.36	35.10	-15.27		-2.01									-15.13	-15.89	-14.25	
10-Nov	9:00PM	35.40		17.12								31.07	31.35	35.09	-15.29		-2.01									-15.12	-15.88	-14.24	
10-Nov	11:00PM	35.43		17.11								31.06	31.35	35.11	-15.32		-2.00									-15.11	-15.88	-14.26	
11-Nov	1:00AM	35.45		17.11								31.07	31.37	35.10	-15.34		-2.00									-15.12	-15.90	-14.25	
11-Nov	3:00AM	35.77		17.12								31.08	31.38	35.09	-15.66		-2.01									-15.13	-15.91	-14.24	
11-Nov	5:00AM																												
11-Nov	7:00AM	35.55		17.11	38.57	39.53	7.66	9.60	11.73	12.93	31.10	31.38	35.11	-15.44		-2.00	-17.09	-16.15	-18.70	-17.78	-19.12	-22.97	-15.15	-15.91	-14.26				
11-Nov	9:00AM	35.31		17.11	38.23	39.28	7.05	9.43	11.32	11.82	30.31	31.53	34.83	-15.20		-2.00	-16.75	-15.90	-18.09	-17.61	-18.71	-21.86	-14.36	-16.06	-13.98				
11-Nov	11:00AM	35.11		17.12	37.91	38.91	6.96	9.01	11.01	11.71	30.53	31.28	34.71	-15.00		-2.01	-16.43	-15.53	-18.00	-17.19	-18.40	-21.75	-14.58	-15.81	-13.86				
11-Nov	1:00PM	34.93		17.11	37.41	38.52	6.65	8.83	10.81	11.70	30.69	31.19	34.62	-14.82		-2.00	-15.93	-15.14	-17.69	-17.01	-18.20	-21.74	-14.74	-15.72	-13.77				
11-Nov	3:00PM	34.70		17.11	37.70	38.80	6.10	8.65	10.55	11.70	30.95	31.10	34.50	-14.59		-2.00	-16.22	-15.42	-17.14	-16.83	-17.94	-21.74	-15.00	-15.63	-13.65				
11-Nov	5:00PM																												
11-Nov	7:00PM																												
11-Nov	9:00PM																												
11-Nov	11:00PM																												