

Certification # 2D1A-4291-B4EB

A horizontal number line representing distance in feet. The line starts at 0 and ends at 600. Major tick marks are labeled at 0, 150, 300, and 600. A vertical line is drawn at the 150-foot mark. Another vertical line is drawn at the 300-foot mark. The segment from 0 to 150 is shaded gray. The segment from 150 to 300 is divided into two equal parts by a vertical line at 225 feet.

An aerial photograph of a city block. A red rectangle is drawn over a portion of the block, highlighting a specific area. The photograph shows streets, buildings, and green spaces. The red rectangle is located in the upper right quadrant of the image.

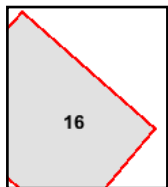

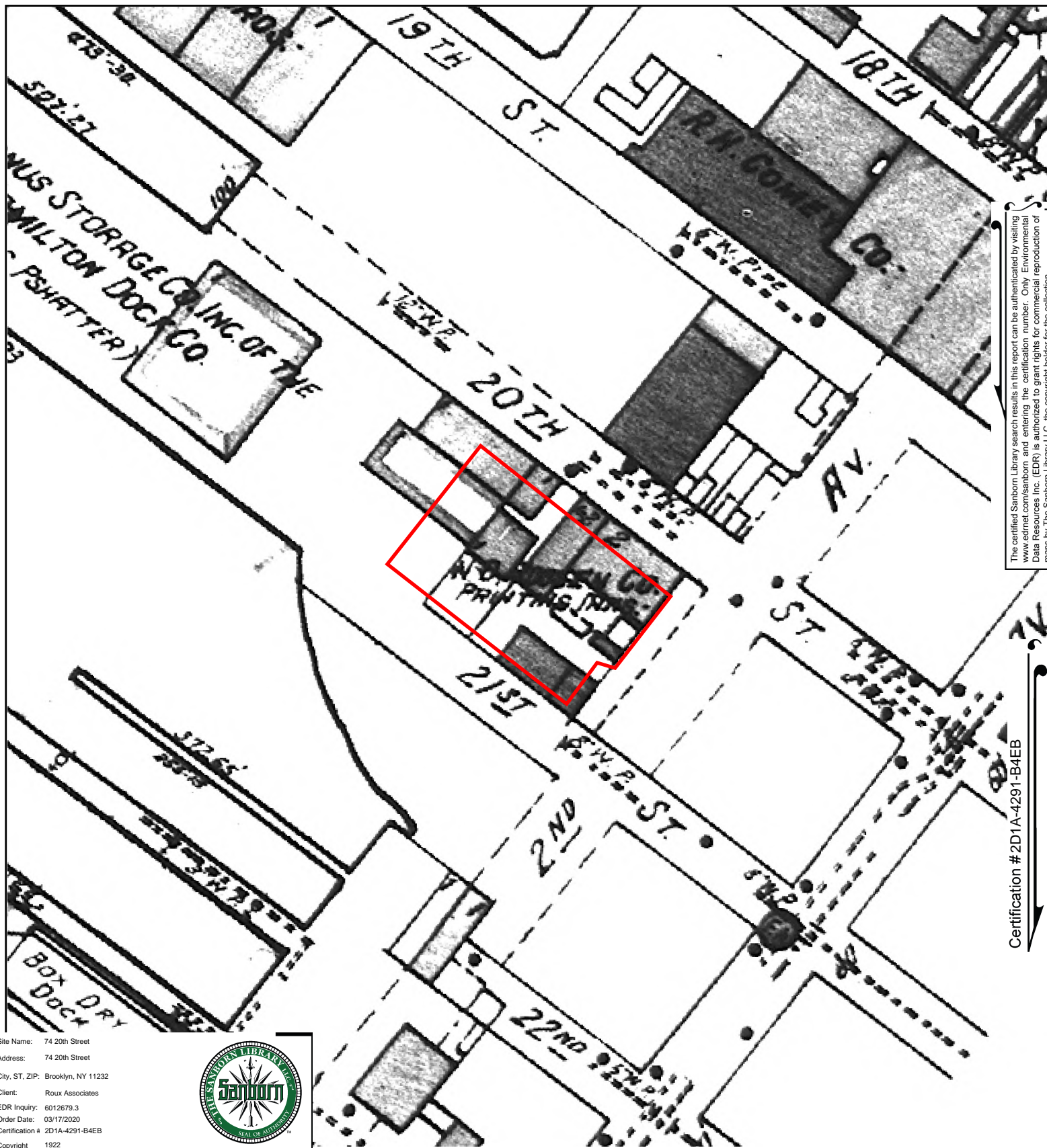

The certified Sanborn Library search results in this report can be authenticated by visiting [www.edrnet.com/sanborn](http://www.edrnet.com/sanborn) and entering the certification number. Only Environmental Data Resources Inc. (EDR) is authorized to grant rights for commercial reproduction of maps by The Sanborn Library LLC, the copyright holder for the collection.

Certification #2D1A-4291-B4EB

This Certified Sanborn Map combines the following sheets.  
 Outlined areas indicate map sheets within the collection.

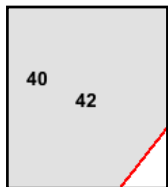
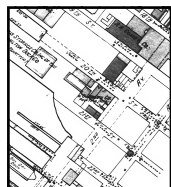
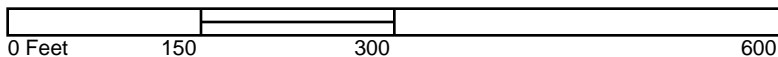

Volume Pier Maps, Sheet 42  
 Volume Pier Maps, Sheet 40





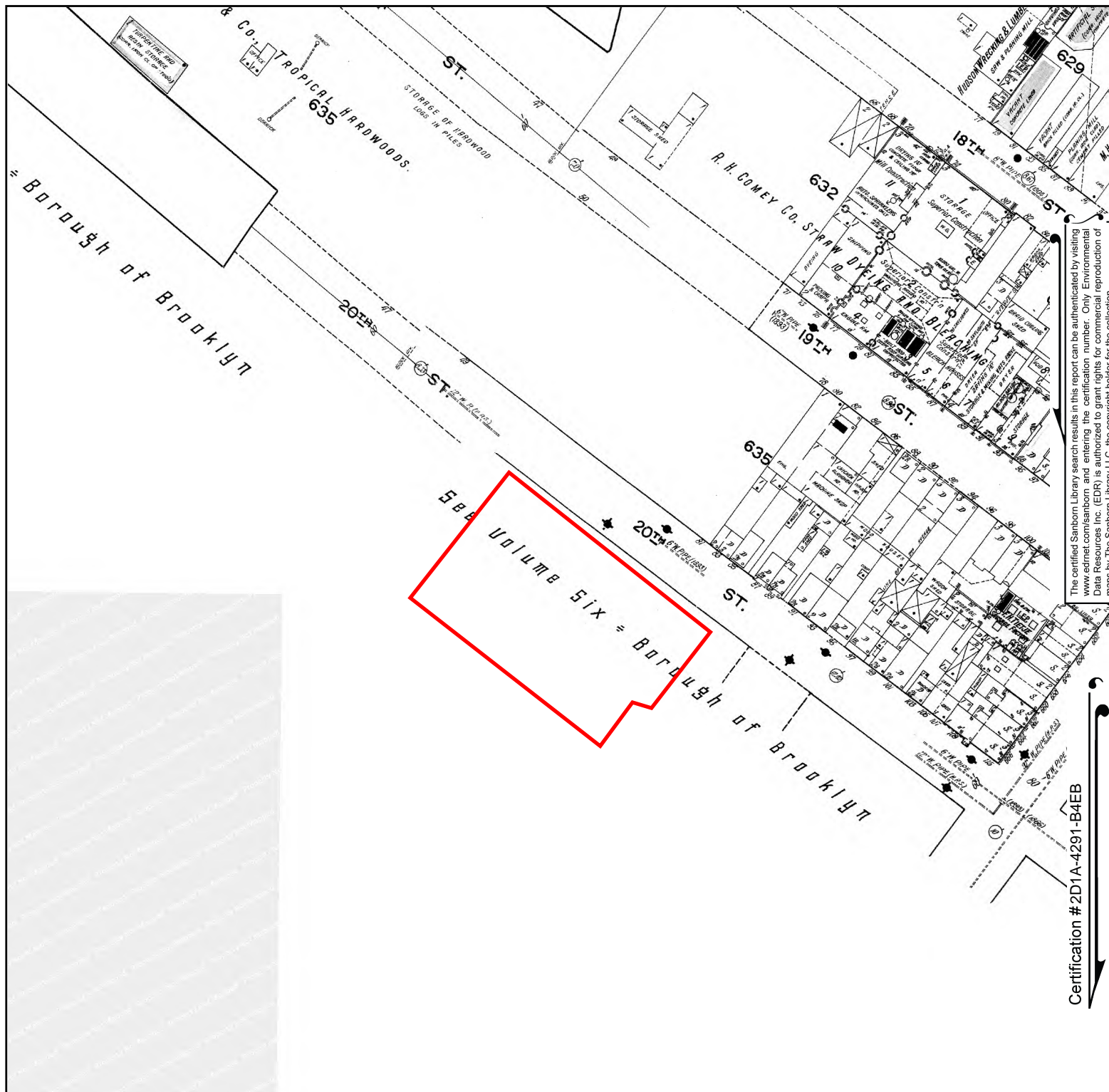

The certified Sanborn Library search results in this report can be authenticated by visiting [www.edrnet.com/sanborn](http://www.edrnet.com/sanborn) and entering the certification number. Only Environmental Data Resources Inc. (EDR) is authorized to grant rights for commercial reproduction of maps by The Sanborn Library LLC, the copyright holder for the collection.

Certification #2D1A-4291-B4EB

Site Name: 74 20th Street  
 Address: 74 20th Street  
 City, ST, ZIP: Brooklyn, NY 11232  
 Client: Roux Associates  
 EDR Inquiry: 6012679.3  
 Order Date: 03/17/2020  
 Certification #: 2D1A-4291-B4EB  
 Copyright: 1915



This Certified Sanborn Map combines the following sheets.  
 Outlined areas indicate map sheets within the collection.

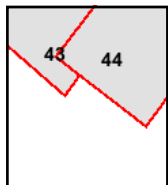
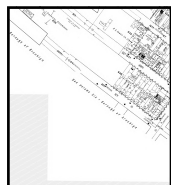

Volume 1, Sheet 44  
 Volume 1, Sheet 43



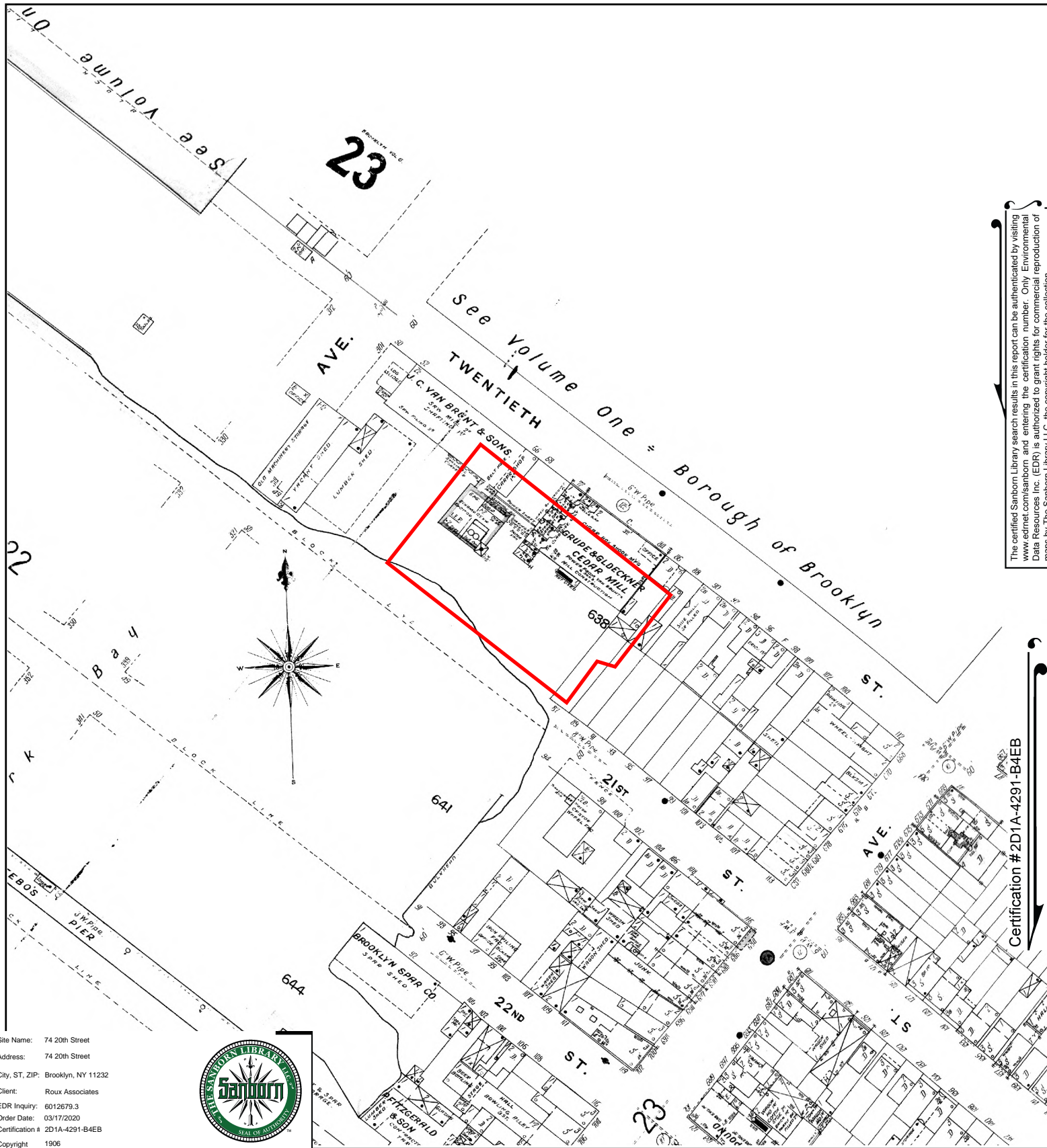

The certified Sanborn Library search results in this report can be authenticated by visiting [www.edrnet.com/sanborn](http://www.edrnet.com/sanborn) and entering the certification number. Only Environmental Data Resources Inc. (EDR) is authorized to grant rights for commercial reproduction of maps by The Sanborn Library LLC, the copyright holder for the collection.

Certification #2D1A-4291-B4EB

Site Name: 74 20th Street  
 Address: 74 20th Street  
 City, ST, ZIP: Brooklyn, NY 11232  
 Client: Roux Associates  
 EDR Inquiry: 6012679.3  
 Order Date: 03/17/2020  
 Certification #: 2D1A-4291-B4EB  
 Copyright: 1906



This Certified Sanborn Map combines the following sheets.  
 Outlined areas indicate map sheets within the collection.

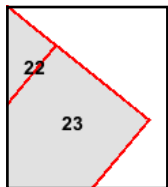
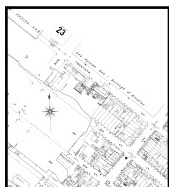
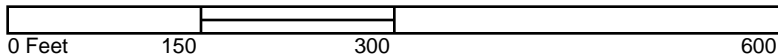

Volume 6, Sheet 23  
 Volume 6, Sheet 22





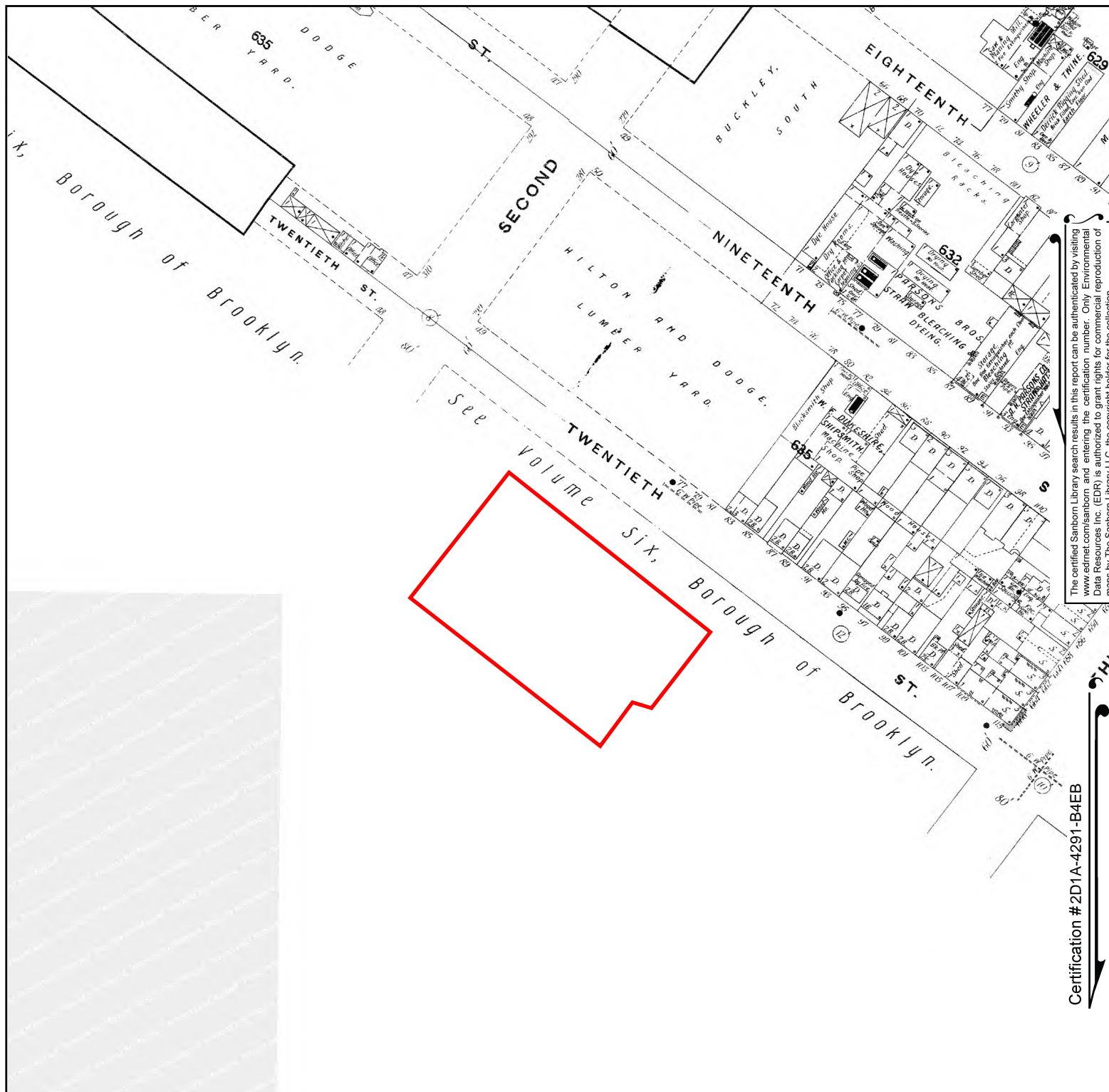

The certified Sanborn Library search results in this report can be authenticated by visiting [www.edrnet.com/sanborn](http://www.edrnet.com/sanborn) and entering the certification number. Only Environmental Data Resources Inc. (EDR) is authorized to grant rights for commercial reproduction of maps by The Sanborn Library LLC, the copyright holder for the collection.

Certification #2D1A-4291-B4EB

Site Name: 74 20th Street  
 Address: 74 20th Street  
 City, ST, ZIP: Brooklyn, NY 11232  
 Client: Roux Associates  
 EDR Inquiry: 6012679.3  
 Order Date: 03/17/2020  
 Certification #: 2D1A-4291-B4EB  
 Copyright: 1904



This Certified Sanborn Map combines the following sheets.  
 Outlined areas indicate map sheets within the collection.

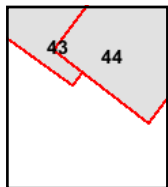
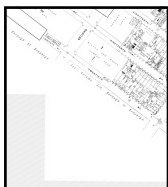

Volume 1, Sheet 44  
 Volume 1, Sheet 43



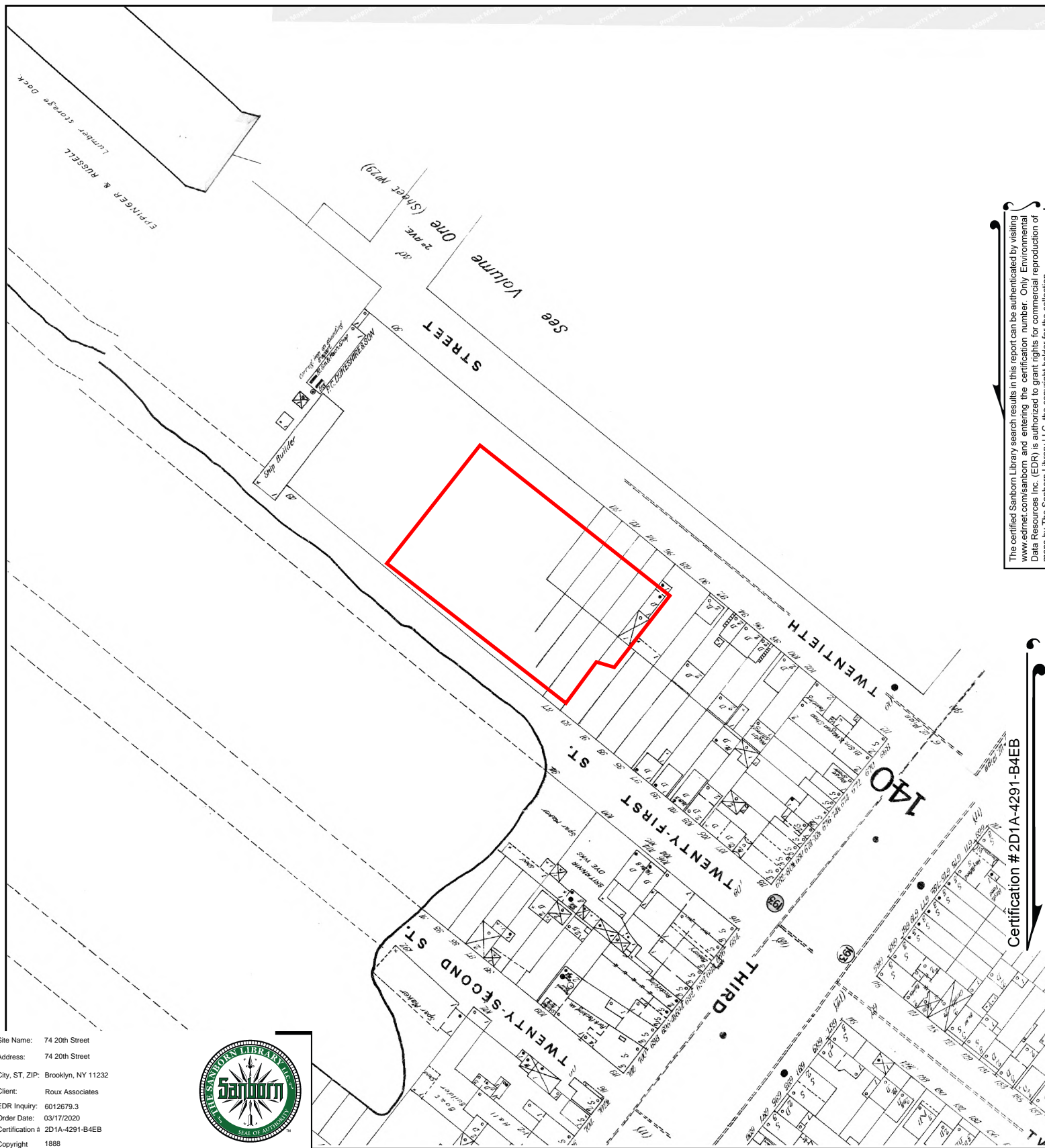

The certified Sanborn Library search results in this report can be authenticated by visiting [www.edrnet.com/sanborn](http://www.edrnet.com/sanborn) and entering the certification number. Only Environmental Data Resources Inc. (EDR) is authorized to grant rights for commercial reproduction of maps by The Sanborn Library LLC, the copyright holder for the collection.

Certification #2D1A-4291-B4EB

Site Name: 74 20th Street  
 Address: 74 20th Street  
 City, ST, ZIP: Brooklyn, NY 11232  
 Client: Roux Associates  
 EDR Inquiry: 6012679.3  
 Order Date: 03/17/2020  
 Certification # 2D1A-4291-B4EB  
 Copyright 1888



This Certified Sanborn Map combines the following sheets.  
 Outlined areas indicate map sheets within the collection.

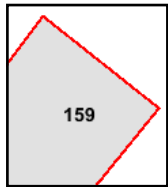

Volume 6, Sheet 159

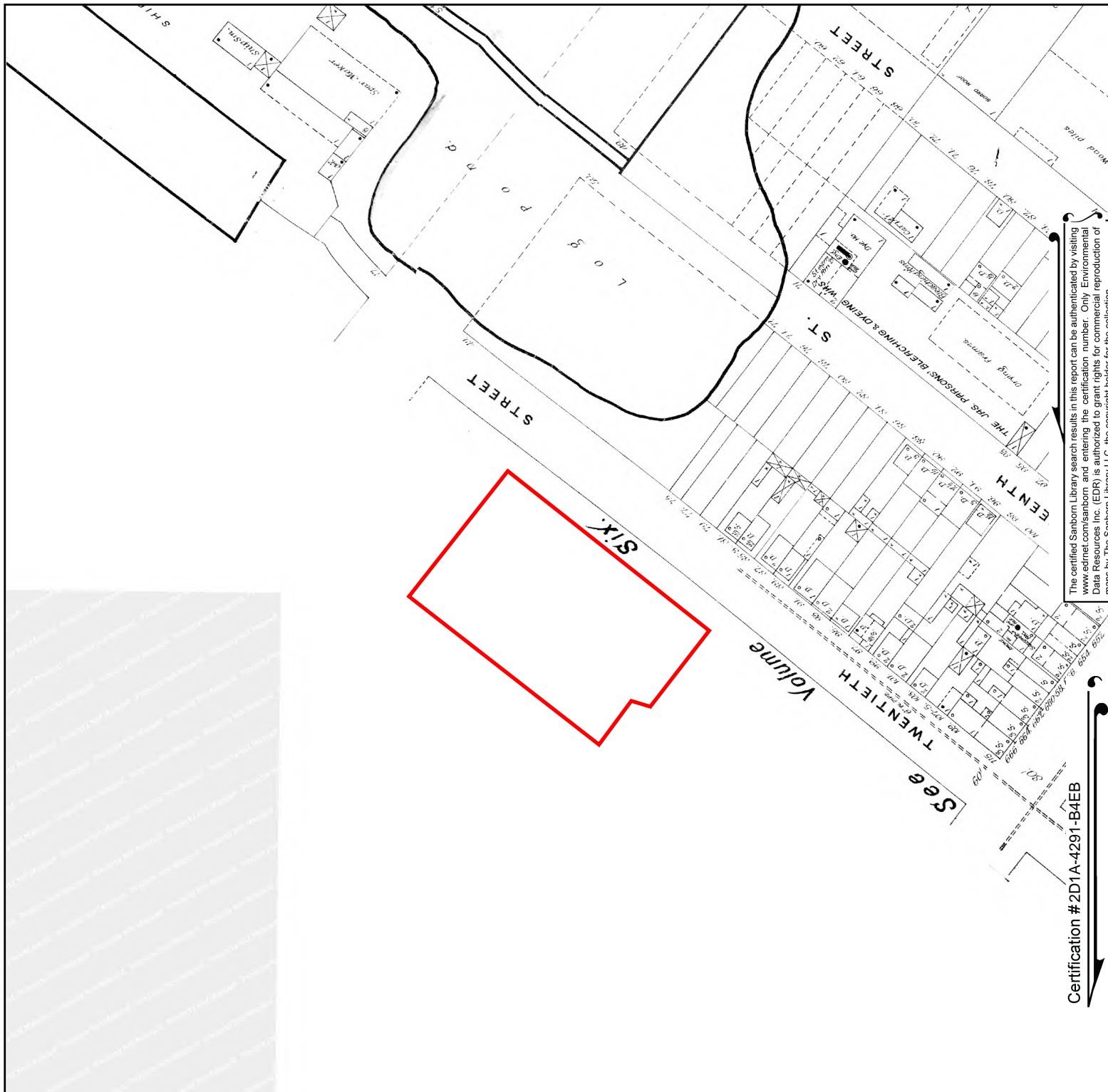

Site Name: 74 20th Street  
 Address: 74 20th Street  
 City, ST, ZIP: Brooklyn, NY 11232  
 Client: Roux Associates  
 EDR Inquiry: 6012679.3  
 Order Date: 03/17/2020  
 Certification # 2D1A-4291-B4EB  
 Copyright 1886



This Certified Sanborn Map combines the following sheets.  
 Outlined areas indicate map sheets within the collection.

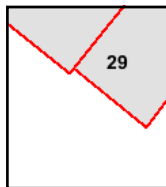
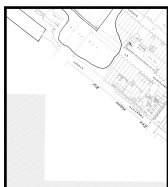

Volume 1, Sheet 29  
 Volume 1, Sheet 29

