



Daily Activity Report

Seton Brilla Charter School
1956 Jerome Avenue, Bronx, NY
BCP No. C203152

General Site Information

Date:	Wednesday, August 2, 2023
Weather:	Mostly Sunny 59-80°F
Wind Direction/Speed:	S @ 5 mph
AKRF Personnel on Site:	Michael Valenzi
AKRF Equipment on Site:	Mini RAE 3000 Photoionization Detector [(PID) x1], Roving SidePak Particulate Monitor (1), 2 Fixed Air Monitoring Stations [DustTrak Aerosol Monitors (x2) & MiniRAE 3000 PIDs (x2)].
Visitors:	None

Contractor Information

Contracting Company	Main Personnel	Equipment
Casino Construction	Carlos	Mini-excavator

Description and Location of Work Activities Performed

- 1) Metal work and preparation for concrete pour in WC-03.
- 2) No soil disturbance activities occurred as the site remains capped.

Destination Facility	Daily Trucks	Total Trucks	Daily Approx. Cubic Yds	Total Approx. Cubic Yds	Total Site Loads	Total Approximate Cubic Yards
Clean Earth Carteret	0	112	0	2,240	210	4,200
Clean Earth Southeastern Pennsylvania	0	67	0	1,340		
Clean Earth Bethlehem	0	31	0	620		
Concrete Disposal	0	27	0	540		
N/A	0	0	0	0		

CAMP Air Monitoring Results

CAMP Station	UPWIND			DOWNWIND		
Odors:	None	Number of Exceedances	Time of Exceedance(s)	None	Number of Exceedances	Time of Exceedance(s)
VOC Action Level Exceedance(s):	None			None		
Particulate Action Level Exceedance(s):	None			None		
Maximum VOC Level (15 min ppm):	0.1311			0.0000		
Maximum Particulate Level (15 min mg/m ³):	0.0472			0.0376		

Notes: CAMP air monitoring occurred from approximately 07:04 until 14:58. No exceedances were reported.

Additional Information

Planned Work Activity for Following Day/Week:	<ol style="list-style-type: none"> 1) Concrete slab to be poured in back corner of WC-03. 2) Installation of vapor monitoring devices through concrete slab.
Comments:	

Site Map

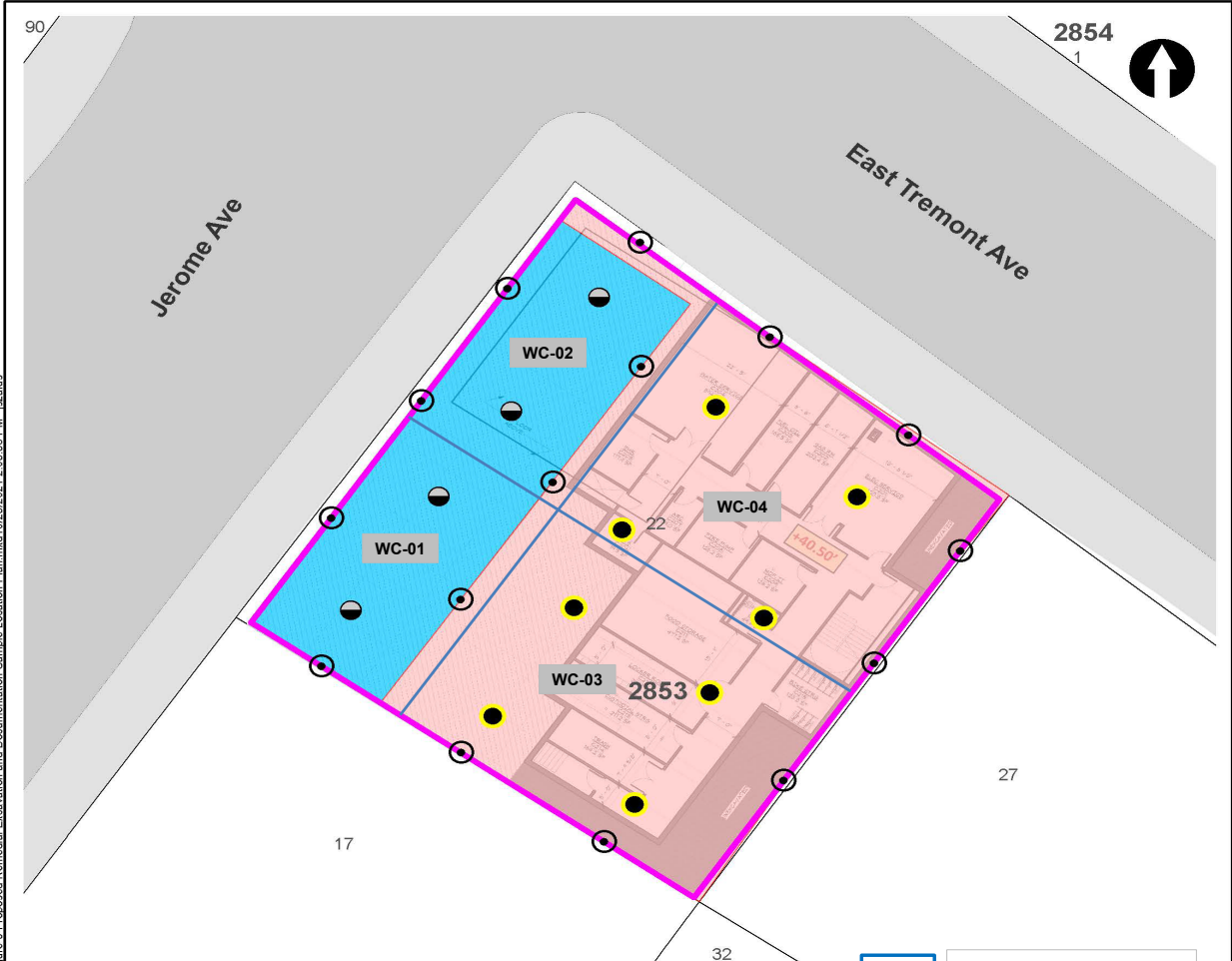

LEGEND

- PROJECT SITE BOUNDARY
- 22 LOT BOUNDARY AND TAX LOT NUMBER
- 2853** BLOCK NUMBER
- REMEDIAL EXCAVATION TO APPROXIMATELY TWO FEET BELOW EXISTING GRADE
- REMEDIAL EXCAVATION TO GROUNDWATER (SOURCE AREA)

- CONFIRMATION DOCUMENTATION BOTTOM SAMPLE
- SOURCE AREA DOCUMENTATION BOTTOM SAMPLE
- ⊙ DOCUMENTATION SIDEWALL SAMPLE

NOTE
 REMEDIAL EXCAVATION WILL INCLUDE REMOVAL OF APPROXIMATELY 1,280 TONS (850 CUBIC YARDS) OF SOURCE MATERIAL ASSOCIATED WITH NYSDEC SPILL NO. 2103719 AND APPROXIMATELY 860 TONS (570 CUBIC YARDS) OF SOIL/FILL FROM THE UPPER 2 FEET SITE-WIDE.



APPROXIMATE SOIL PRE-CHARACTERIZATION GRID

Map Source:
 NYCDCP (NYC Dept. of City Planning) GIS database

© 2021 AKRF. W:\Projects\210024 - 1566 JEROME AVENUE\Technical\GIS and Graphics\SR\RAW\Fig210024_Figure 9 Proposed Remedial Excavation and Documentation Sample Location Plan.mxd 10/25/2021 2:05:38 PM iszslus



440 Park Avenue South, New York, NY 10016

1956 Jerome Avenue
 Bronx, New York

**TRACK 4 CLEANUP AND DOCUMENTATION
 SAMPLE LOCATION PLAN**

DATE	04/29/2022
PROJECT NO.	210024
FIGURE	11

Site Photographs

Photograph 1 - Site conditions at the beginning of the work day. View facing south.

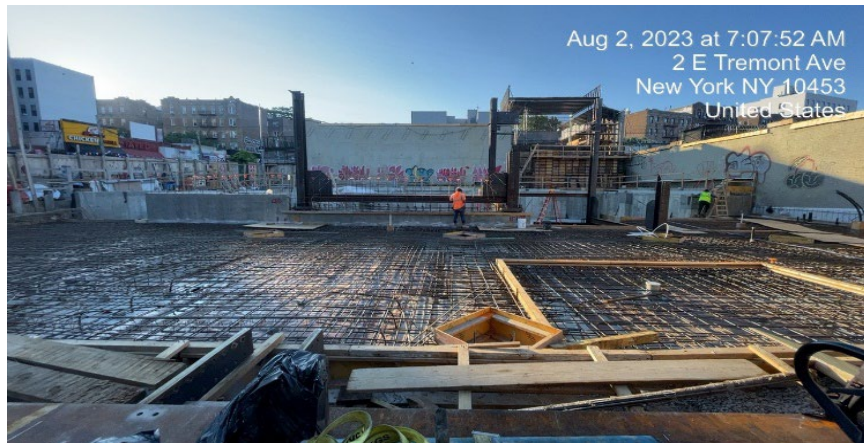

Photograph 2 - Metal work being done in WC-03. View facing northwest.



Photograph 3 -View of the metal work being done in WC-03 and the rebar that was previously placed down. View facing west.



Upwind Station

Time	Instantaneous VOC (ppm)	Instantaneous Mass Conc. Total (mg/m ³)	Mass Conc. Total mg/m ³ AVG 15m (mg/m ³)	Dust Exceedance	VOC ppm AVG 15m (ppm)	VOC Exceedance
8/2/2023 7:08	0			No	0	No
8/2/2023 7:09	0	0.007	0.007	No	0	No
8/2/2023 7:10	0	0.008	0.0075	No	0	No
8/2/2023 7:11	0			No	0	No
8/2/2023 7:12	0	0.008	0.0077	No	0	No
8/2/2023 7:13	0	0.012	0.0088	No	0	No
8/2/2023 7:14	0	0.014	0.0098	No	0	No
8/2/2023 7:15	0	0.009	0.0097	No	0	No
8/2/2023 7:16	0	0.008	0.0094	No	0	No
8/2/2023 7:17	0	0.009	0.0094	No	0	No
8/2/2023 7:18	0	0.008	0.0092	No	0	No
8/2/2023 7:19	0	0.008	0.0091	No	0	No
8/2/2023 7:20	0	0.008	0.009	No	0	No
8/2/2023 7:21	0	0.008	0.0089	No	0	No
8/2/2023 7:22	0	0.008	0.0088	No	0	No
8/2/2023 7:23	0	0.009	0.0089	No	0	No
8/2/2023 7:24	0	0.009	0.009	No	0	No
8/2/2023 7:25	0	0.009	0.0091	No	0	No
8/2/2023 7:26	0	0.008	0.009	No	0	No
8/2/2023 7:27	0	0.008	0.009	No	0	No
8/2/2023 7:28	0	0.007	0.0087	No	0	No
8/2/2023 7:29	0	0.01	0.0084	No	0	No
8/2/2023 7:30	0	0.013	0.0087	No	0	No
8/2/2023 7:31	0	0.011	0.0089	No	0	No
8/2/2023 7:32	0	0.011	0.009	No	0	No
8/2/2023 7:33	0	0.012	0.0093	No	0	No
8/2/2023 7:34	0	0.012	0.0095	No	0	No
8/2/2023 7:35	0	0.012	0.0098	No	0	No
8/2/2023 7:36	0	0.009	0.0099	No	0	No
8/2/2023 7:37	0	0.01	0.01	No	0	No
8/2/2023 7:38	0	0.01	0.0101	No	0	No
8/2/2023 7:39	0	0.009	0.0101	No	0	No
8/2/2023 7:40	0	0.009	0.0101	No	0	No
8/2/2023 7:41	0	0.009	0.0101	No	0	No
8/2/2023 7:42	0	0.01	0.0103	No	0	No
8/2/2023 7:43	0	0.008	0.0103	No	0	No
8/2/2023 7:44	0	0.009	0.0103	No	0	No
8/2/2023 7:45	0	0.028	0.0113	No	0	No
8/2/2023 7:46	0	0.017	0.0117	No	0	No
8/2/2023 7:47	0.001	0.012	0.0117	No	0.0001	No
8/2/2023 7:48	0	0.009	0.0115	No	0.0001	No
8/2/2023 7:49	0	0.009	0.0113	No	0.0001	No
8/2/2023 7:50	0	0.01	0.0112	No	0.0001	No
8/2/2023 7:51	0	0.011	0.0113	No	0.0001	No
8/2/2023 7:52	0	0.009	0.0113	No	0.0001	No
8/2/2023 7:53	0	0.01	0.0113	No	0.0001	No
8/2/2023 7:54	0	0.012	0.0115	No	0.0001	No
8/2/2023 7:55	0	0.01	0.0115	No	0.0001	No
8/2/2023 7:56	0	0.01	0.0116	No	0.0001	No
8/2/2023 7:57	0.004	0.011	0.0117	No	0.0003	No
8/2/2023 7:58	0.005	0.01	0.0118	No	0.0007	No
8/2/2023 7:59	0.003	0.011	0.0119	No	0.0009	No

Upwind Station

Time	Instantaneous VOC (ppm)	Instantaneous Mass Conc. Total (mg/m ³)	Mass Conc. Total mg/m ³ AVG 15m (mg/m ³)	Dust Exceedance	VOC ppm AVG 15m (ppm)	VOC Exceedance
8/2/2023 8:00	0	0.012	0.0109	No	0.0009	No
8/2/2023 8:01	0.003	0.012	0.0105	No	0.0011	No
8/2/2023 8:02	0.005	0.02	0.0106	No	0.0011	No
8/2/2023 8:02	0.002	0.013		No		No
8/2/2023 8:03	0.002			No	0.0013	No
8/2/2023 8:04	0	0.011	0.0109	No	0.0013	No
8/2/2023 8:05	0.014	0.01	0.0109	No	0.0022	No
8/2/2023 8:06	0.003	0.01	0.0108	No	0.0024	No
8/2/2023 8:07	0.008	0.009	0.0108	No	0.0029	No
8/2/2023 8:08	0.005	0.009	0.0107	No	0.0033	No
8/2/2023 8:09	0.007	0.009	0.0105	No	0.0037	No
8/2/2023 8:10	0.008	0.011	0.0106	No	0.0043	No
8/2/2023 8:11	0.007	0.011	0.0106	No	0.0047	No
8/2/2023 8:12	0.006	0.009	0.0105	No	0.0049	No
8/2/2023 8:13	0.006	0.022	0.0114	No	0.0049	No
8/2/2023 8:14	0.005	0.009	0.0112	No	0.0051	No
8/2/2023 8:15	0.009	0.008	0.0109	No	0.0057	No
8/2/2023 8:16	0.011	0.009	0.0107	No	0.0062	No
8/2/2023 8:17	0.006	0.009	0.0104	No	0.0065	No
8/2/2023 8:18	0.008	0.01	0.0104	No	0.0069	No
8/2/2023 8:19	0.013	0.01	0.0103	No	0.0077	No
8/2/2023 8:20	0.016	0.012	0.0105	No	0.0079	No
8/2/2023 8:21	0.022	0.012	0.0106	No	0.0091	No
8/2/2023 8:22	0.013	0.012	0.0108	No	0.0095	No
8/2/2023 8:23	0.009	0.008	0.0107	No	0.0097	No
8/2/2023 8:24	0.01	0.009	0.0107	No	0.0099	No
8/2/2023 8:25	0.019	0.009	0.0106	No	0.0107	No
8/2/2023 8:26	0.011	0.009	0.0105	No	0.0109	No
8/2/2023 8:27	0.019	0.046	0.0129	No	0.0118	No
8/2/2023 8:28	0.017	0.049	0.0147	No	0.0125	No
8/2/2023 8:29	0.027	0.013	0.015	No	0.014	No
8/2/2023 8:30	0.009	0.013	0.0153	No	0.014	No
8/2/2023 8:31	0.009	0.011	0.0155	No	0.0139	No
8/2/2023 8:32	0.011	0.009	0.0155	No	0.0142	No
8/2/2023 8:33	0.016	0.009	0.0154	No	0.0147	No
8/2/2023 8:34	0.287	0.011	0.0155	No	0.033	No
8/2/2023 8:35	0.089	0.028	0.0165	No	0.0379	No
8/2/2023 8:36	0.095	0.022	0.0172	No	0.0427	No
8/2/2023 8:37	0.232	0.019	0.0177	No	0.0573	No
8/2/2023 8:38	0.041	0.019	0.0184	No	0.0595	No
8/2/2023 8:39	0.115	0.02	0.0191	No	0.0665	No
8/2/2023 8:40	0.145	0.009	0.0191	No	0.0749	No
8/2/2023 8:41	0.041	0.012	0.0193	No	0.0769	No
8/2/2023 8:42	0.074	0.01	0.0169	No	0.0805	No
8/2/2023 8:43	0.15	0.065	0.018	No	0.0894	No
8/2/2023 8:44	0.056	0.023	0.0187	No	0.0913	No
8/2/2023 8:45	0.043	0.009	0.0184	No	0.0936	No
8/2/2023 8:46	0.051	0.009	0.0183	No	0.0964	No
8/2/2023 8:47	0.106	0.011	0.0184	No	0.1027	No
8/2/2023 8:48	0.036	0.017	0.0189	No	0.1041	No
8/2/2023 8:49	0.101	0.01	0.0189	No	0.0917	No
8/2/2023 8:50	0.066	0.017	0.0181	No	0.0901	No

Upwind Station

Time	Instantaneous VOC (ppm)	Instantaneous Mass Conc. Total (mg/m ³)	Mass Conc. Total mg/m ³ AVG 15m (mg/m ³)	Dust Exceedance	VOC ppm AVG 15m (ppm)	VOC Exceedance
8/2/2023 8:51	0.169	0.015	0.0177	No	0.0951	No
8/2/2023 8:52	0.045	0.011	0.0171	No	0.0826	No
8/2/2023 8:53	0.063	0.019	0.0171	No	0.0841	No
8/2/2023 8:54	0.035	0.008	0.0163	No	0.0787	No
8/2/2023 8:55	0.153	0.007	0.0162	No	0.0793	No
8/2/2023 8:56	0.046	0.02	0.0167	No	0.0796	No
8/2/2023 8:57	0.041	0.011	0.0168	No	0.0774	No
8/2/2023 8:58	0.048	0.009	0.0131	No	0.0706	No
8/2/2023 8:59	0.113	0.009	0.0121	No	0.0744	No
8/2/2023 9:00	0.048	0.015	0.0125	No	0.0747	No
8/2/2023 9:01	0.042	0.012	0.0127	No	0.0741	No
8/2/2023 9:02	0.042	0.012	0.0128	No	0.0699	No
8/2/2023 9:03	0.083	0.008	0.0122	No	0.073	No
8/2/2023 9:04	0.101	0.007	0.012	No	0.073	No
8/2/2023 9:05	0.228	0.059	0.0148	No	0.0838	No
8/2/2023 9:06	0.046	0.019	0.0151	No	0.0756	No
8/2/2023 9:07	0.037	0.01	0.015	No	0.0751	No
8/2/2023 9:08	0.13	0.01	0.0144	No	0.0795	No
8/2/2023 9:09	0.162	0.051	0.0173	No	0.088	No
8/2/2023 9:10	0.056	0.012	0.0176	No	0.0815	No
8/2/2023 9:11	0.061	0.04	0.0189	No	0.0825	No
8/2/2023 9:12	0.112	0.012	0.019	No	0.0873	No
8/2/2023 9:13	0.372	0.011	0.0191	No	0.1089	No
8/2/2023 9:14	0.047	0.036	0.0209	No	0.1045	No
8/2/2023 9:15	0.072	0.012	0.0207	No	0.1061	No
8/2/2023 9:16	0.048	0.017	0.0211	No	0.1065	No
8/2/2023 9:17	0.203	0.008	0.0208	No	0.1172	No
8/2/2023 9:18	0.05	0.008	0.0208	No	0.115	No
8/2/2023 9:19	0.053	0.008	0.0209	No	0.1118	No
8/2/2023 9:20	0.042	0.009	0.0175	No	0.0994	No
8/2/2023 9:21	0.049	0.016	0.0173	No	0.0996	No
8/2/2023 9:22	0.1	0.013	0.0175	No	0.1038	No
8/2/2023 9:23	0.068	0.014	0.0178	No	0.0997	No
8/2/2023 9:24	0.04	0.01	0.0151	No	0.0915	No
8/2/2023 9:25	0.19	0.07	0.0189	No	0.1005	No
8/2/2023 9:26	0.071	0.026	0.018	No	0.1011	No
8/2/2023 9:27	0.082	0.013	0.0181	No	0.0991	No
8/2/2023 9:28	0.05	0.008	0.0179	No	0.0777	No
8/2/2023 9:29	0.054	0.007	0.0159	No	0.0781	No
8/2/2023 9:30	0.044	0.009	0.0157	No	0.0763	No
8/2/2023 9:31	0.087	0.011	0.0153	No	0.0789	No
8/2/2023 9:32	0.064	0.009	0.0154	No	0.0696	No
8/2/2023 9:33	0.07	0.008	0.0154	No	0.0709	No
8/2/2023 9:34	0.072	0.007	0.0153	No	0.0722	No
8/2/2023 9:35	0.134	0.008	0.0153	No	0.0783	No
8/2/2023 9:36	0.111	0.008	0.0147	No	0.0825	No
8/2/2023 9:37	0.097	0.028	0.0157	No	0.0823	No
8/2/2023 9:38	0.061	0.188	0.0273	No	0.0818	No
8/2/2023 9:39	0.107	0.03	0.0287	No	0.0863	No
8/2/2023 9:40	0.072	0.012	0.0248	No	0.0784	No
8/2/2023 9:41	0.082	0.01	0.0237	No	0.0791	No
8/2/2023 9:42	0.07	0.011	0.0236	No	0.0783	No

Upwind Station

Time	Instantaneous VOC (ppm)	Instantaneous Mass Conc. Total (mg/m ³)	Mass Conc. Total mg/m ³ AVG 15m (mg/m ³)	Dust Exceedance	VOC ppm AVG 15m (ppm)	VOC Exceedance
8/2/2023 9:43	0.068	0.008	0.0236	No	0.0795	No
8/2/2023 9:44	0.109	0.006	0.0235	No	0.0832	No
8/2/2023 9:45	0.24	0.008	0.0235	No	0.0963	No
8/2/2023 9:46	0.22	0.014	0.0237	No	0.1051	No
8/2/2023 9:47	0.201	0.068	0.0276	No	0.1143	No
8/2/2023 9:48	0.087	0.047	0.0302	No	0.1154	No
8/2/2023 9:49	0.1	0.008	0.0303	No	0.1173	No
8/2/2023 9:50	0.074	0.008	0.0303	No	0.1133	No
8/2/2023 9:51	0.159	0.208	0.0436	No	0.1165	No
8/2/2023 9:52	0.25	0.082	0.0472	No	0.1267	No
8/2/2023 9:53	0.127	0.071	0.0394	No	0.1311	No
8/2/2023 9:54	0.079	0.02	0.0387	No	0.1292	No
8/2/2023 9:55	0.071	0.015	0.0389	No	0.1291	No
8/2/2023 9:56	0.061	0.008	0.0388	No	0.1277	No
8/2/2023 9:57	0.057	0.005	0.0384	No	0.1269	No
8/2/2023 9:58	0.052	0.01	0.0385	No	0.1258	No
8/2/2023 9:59	0.056	0.036	0.0405	No	0.1223	No
8/2/2023 10:00	0.062	0.03	0.042	No	0.1104	No
8/2/2023 10:01	0.057	0.006	0.0415	No	0.0995	No
8/2/2023 10:02	0.056	0.005	0.0373	No	0.0899	No
8/2/2023 10:03	0.053	0.007	0.0346	No	0.0876	No
8/2/2023 10:04	0.051	0.005	0.0344	No	0.0843	No
8/2/2023 10:05	0.065	0.005	0.0342	No	0.0837	No
8/2/2023 10:06	0.065	0.009	0.0209	No	0.0775	No
8/2/2023 10:10	0.027			No	0.0552	No
8/2/2023 10:11	0.015	0.009	0.0115	No	0.0513	No
8/2/2023 10:12	0.024	0.009	0.0119	No	0.0486	No
8/2/2023 10:13	0.017			No	0.0457	No
8/2/2023 10:14	0.022	0.006	0.0091	No	0.0428	No
8/2/2023 10:15	0.029	0.011	0.0072	No	0.0401	No
8/2/2023 10:16	0.013	0.006	0.0072	No	0.0364	No
8/2/2023 10:17	0.013	0.005	0.0072	No	0.0328	No
8/2/2023 10:18	0.024	0.008	0.0073	No	0.0304	No
8/2/2023 10:19	0.022	0.008	0.0076	No	0.028	No
8/2/2023 10:20	0.021	0.005	0.0076	No	0.0243	No
8/2/2023 10:21	0.031	0.017	0.0084	No	0.0215	No
8/2/2023 10:22	0.026	0.008	0.0084	No	0.0218	No
8/2/2023 10:23	0.019	0.006	0.0082	No	0.0216	No
8/2/2023 10:24	0.025	0.006	0.008	No	0.0219	No
8/2/2023 10:25	0.031	0.005	0.0078	No	0.0221	No
8/2/2023 10:26	0.039	0.007	0.0076	No	0.0237	No
8/2/2023 10:27	0.03	0.006	0.0074	No	0.0241	No
8/2/2023 10:28	0.033	0.006	0.0073	No	0.0252	No
8/2/2023 10:29	0.029	0.007	0.0074	No	0.0257	No
8/2/2023 10:30	0.032	0.042	0.0095	No	0.0259	No
8/2/2023 10:31	0.047	0.039	0.0117	No	0.0281	No
8/2/2023 10:32	0.028	0.02	0.0127	No	0.0291	No
8/2/2023 10:33	0.027	0.008	0.0127	No	0.0293	No
8/2/2023 10:34	0.036	0.006	0.0125	No	0.0303	No
8/2/2023 10:35	0.037	0.006	0.0126	No	0.0313	No
8/2/2023 10:36	0.023	0.007	0.0119	No	0.0308	No
8/2/2023 10:37	0.033	0.007	0.0119	No	0.0313	No

Upwind Station

Time	Instantaneous VOC (ppm)	Instantaneous Mass Conc. Total (mg/m ³)	Mass Conc. Total mg/m ³ AVG 15m (mg/m ³)	Dust Exceedance	VOC ppm AVG 15m (ppm)	VOC Exceedance
8/2/2023 10:38	0.027	0.005	0.0118	No	0.0318	No
8/2/2023 10:39	0.026	0.006	0.0118	No	0.0319	No
8/2/2023 10:40	0.028	0.01	0.0121	No	0.0317	No
8/2/2023 10:41	0.028	0.006	0.0121	No	0.0309	No
8/2/2023 10:42	0.032	0.005	0.012	No	0.0311	No
8/2/2023 10:43	0.041	0.006	0.012	No	0.0316	No
8/2/2023 10:44	0.023	0.012	0.0123	No	0.0312	No
8/2/2023 10:45	0.031	0.011	0.0103	No	0.0311	No
8/2/2023 10:46	0.024	0.021	0.0091	No	0.0296	No
8/2/2023 10:47	0.017	0.101	0.0145	No	0.0289	No
8/2/2023 10:48	0.017	0.025	0.0156	No	0.0282	No
8/2/2023 10:49	0.013	0.036	0.0176	No	0.0267	No
8/2/2023 10:50	0.015	0.015	0.0182	No	0.0252	No
8/2/2023 10:51	0.016	0.013	0.0186	No	0.0247	No
8/2/2023 10:52	0.017	0.021	0.0195	No	0.0237	No
8/2/2023 10:53	0.016	0.007	0.0197	No	0.0229	No
8/2/2023 10:54	0.016	0.006	0.0197	No	0.0223	No
8/2/2023 10:55	0.012	0.005	0.0193	No	0.0212	No
8/2/2023 10:56	0.022	0.006	0.0193	No	0.0208	No
8/2/2023 10:57	0.019	0.007	0.0195	No	0.0199	No
8/2/2023 10:58	0.04	0.006	0.0195	No	0.0199	No
8/2/2023 10:59	0.017	0.009	0.0193	No	0.0195	No
8/2/2023 11:00	0.028	0.007	0.019	No	0.0193	No
8/2/2023 11:01	0.025	0.005	0.0179	No	0.0193	No
8/2/2023 11:02	0.021	0.008	0.0117	No	0.0196	No
8/2/2023 11:03	0.026	0.008	0.0106	No	0.0202	No
8/2/2023 11:04	0.022	0.007	0.0087	No	0.0208	No
8/2/2023 11:05	0.026	0.007	0.0081	No	0.0215	No
8/2/2023 11:06	0.029	0.007	0.0077	No	0.0224	No
8/2/2023 11:07	0.02	0.01	0.007	No	0.0226	No
8/2/2023 11:08	0.022	0.006	0.0069	No	0.023	No
8/2/2023 11:09	0.023	0.007	0.007	No	0.0235	No
8/2/2023 11:10	0.026	0.009	0.0073	No	0.0244	No
8/2/2023 11:11	0.018	0.007	0.0073	No	0.0241	No
8/2/2023 11:12	0.016	0.005	0.0072	No	0.0239	No
8/2/2023 11:13	0.012	0.005	0.0071	No	0.0221	No
8/2/2023 11:14	0.025	0.007	0.007	No	0.0226	No
8/2/2023 11:15	0.015	0.009	0.0071	No	0.0217	No
8/2/2023 11:16	0.019	0.014	0.0077	No	0.0213	No
8/2/2023 11:17	0.02	0.011	0.0079	No	0.0213	No
8/2/2023 11:18	0.018	0.006	0.0078	No	0.0207	No
8/2/2023 11:19	0.011	0.006	0.0077	No	0.02	No
8/2/2023 11:20	0.012	0.007	0.0077	No	0.0191	No
8/2/2023 11:21	0.011	0.007	0.0077	No	0.0179	No
8/2/2023 11:22	0.011	0.006	0.0075	No	0.0173	No
8/2/2023 11:23	0.008	0.006	0.0075	No	0.0163	No
8/2/2023 11:24	0.006	0.006	0.0074	No	0.0152	No
8/2/2023 11:25	0.002	0.006	0.0072	No	0.0136	No
8/2/2023 11:26	0.001	0.006	0.0071	No	0.0125	No
8/2/2023 11:27	0	0.006	0.0072	No	0.0114	No
8/2/2023 11:28	0	0.006	0.0073	No	0.0106	No
8/2/2023 11:29	0	0.006	0.0072	No	0.0089	No

Upwind Station

Time	Instantaneous VOC (ppm)	Instantaneous Mass Conc. Total (mg/m ³)	Mass Conc. Total mg/m ³ AVG 15m (mg/m ³)	Dust Exceedance	VOC ppm AVG 15m (ppm)	VOC Exceedance
8/2/2023 11:30	0	0.006	0.007	No	0.0079	No
8/2/2023 11:31	0	0.006	0.0065	No	0.0067	No
8/2/2023 11:32	0	0.007	0.0062	No	0.0053	No
8/2/2023 11:33	0	0.009	0.0064	No	0.0041	No
8/2/2023 11:34	0	0.008	0.0065	No	0.0034	No
8/2/2023 11:35	0	0.028	0.0079	No	0.0026	No
8/2/2023 11:36	0	0.024	0.0091	No	0.0019	No
8/2/2023 11:37	0	0.02	0.01	No	0.0011	No
8/2/2023 11:38	0	0.019	0.0109	No	0.0006	No
8/2/2023 11:39	0	0.017	0.0116	No	0.0002	No
8/2/2023 11:40	0.001	0.029	0.0131	No	0.0001	No
8/2/2023 11:41	0	0.013	0.0136	No	0.0001	No
8/2/2023 11:42	0	0.009	0.0138	No	0.0001	No
8/2/2023 11:43	0	0.006	0.0138	No	0.0001	No
8/2/2023 11:44	0	0.006	0.0138	No	0.0001	No
8/2/2023 11:45	0	0.006	0.0138	No	0.0001	No
8/2/2023 11:46	0	0.014	0.0143	No	0.0001	No
8/2/2023 11:47	0	0.008	0.0144	No	0.0001	No
8/2/2023 11:48	0	0.008	0.0143	No	0.0001	No
8/2/2023 11:49	0.002	0.01	0.0145	No	0.0002	No
8/2/2023 11:50	0	0.008	0.0131	No	0.0002	No
8/2/2023 11:51	0	0.018	0.0127	No	0.0002	No
8/2/2023 11:52	0.004	0.024	0.013	No	0.0005	No
8/2/2023 11:53	0.003	0.02	0.0131	No	0.0007	No
8/2/2023 11:54	0.008	0.01	0.0126	No	0.0012	No
8/2/2023 11:55	0.011	0.008	0.0112	No	0.0019	No
8/2/2023 11:56	0.016	0.009	0.0109	No	0.0029	No
8/2/2023 11:57	0.007	0.008	0.0109	No	0.0034	No
8/2/2023 11:58	0.039	0.027	0.0123	No	0.006	No
8/2/2023 11:59	0.018	0.016	0.0129	No	0.0072	No
8/2/2023 12:00	0.011	0.009	0.0131	No	0.0079	No
8/2/2023 12:01	0.012	0.006	0.0126	No	0.0087	No
8/2/2023 12:02	0.028	0.006	0.0125	No	0.0106	No
8/2/2023 12:03	0.019	0.008	0.0125	No	0.0119	No
8/2/2023 12:04	0.03	0.007	0.0123	No	0.0137	No
8/2/2023 12:05	0.024	0.01	0.0124	No	0.0153	No
8/2/2023 12:06	0.054	0.01	0.0119	No	0.0189	No
8/2/2023 12:07	0.028	0.009	0.0109	No	0.0205	No
8/2/2023 12:08	0.027	0.01	0.0102	No	0.0221	No
8/2/2023 12:09	0.039	0.014	0.0105	No	0.0242	No
8/2/2023 12:10	0.03	0.007	0.0104	No	0.0255	No
8/2/2023 12:11	0.028	0.007	0.0103	No	0.0263	No
8/2/2023 12:12	0.029	0.009	0.0103	No	0.0277	No
8/2/2023 12:13	0.029	0.006	0.0089	No	0.0271	No
8/2/2023 12:14	0.037	0.006	0.0083	No	0.0283	No
8/2/2023 12:15	0.036	0.009	0.0083	No	0.03	No
8/2/2023 12:16	0.042	0.009	0.0085	No	0.032	No
8/2/2023 12:17	0.041	0.007	0.0085	No	0.0329	No
8/2/2023 12:18	0.049	0.013	0.0089	No	0.0349	No
8/2/2023 12:19	0.042	0.025	0.0101	No	0.0357	No
8/2/2023 12:20	0.041	0.027	0.0112	No	0.0368	No
8/2/2023 12:21	0.036	0.025	0.0122	No	0.0356	No

Upwind Station

Time	Instantaneous VOC (ppm)	Instantaneous Mass Conc. Total (mg/m ³)	Mass Conc. Total mg/m ³ AVG 15m (mg/m ³)	Dust Exceedance	VOC ppm AVG 15m (ppm)	VOC Exceedance
8/2/2023 12:22	0.032	0.018	0.0128	No	0.0359	No
8/2/2023 12:23	0.039	0.008	0.0127	No	0.0367	No
8/2/2023 12:24	0.037	0.007	0.0122	No	0.0365	No
8/2/2023 12:25	0.046	0.019	0.013	No	0.0376	No
8/2/2023 12:26	0.041	0.019	0.0138	No	0.0385	No
8/2/2023 12:27	0.04	0.02	0.0145	No	0.0392	No
8/2/2023 12:28	0.036	0.012	0.0149	No	0.0397	No
8/2/2023 12:29	0.039	0.009	0.0151	No	0.0398	No
8/2/2023 12:30	0.043	0.007	0.015	No	0.0403	No
8/2/2023 12:31	0.036	0.006	0.0148	No	0.0399	No
8/2/2023 12:32	0.042	0.006	0.0147	No	0.0399	No
8/2/2023 12:33	0.04	0.006	0.0143	No	0.0393	No
8/2/2023 12:34	0.048	0.007	0.0131	No	0.0397	No
8/2/2023 12:35	0.043	0.006	0.0117	No	0.0399	No
8/2/2023 12:36	0.046	0.005	0.0103	No	0.0405	No
8/2/2023 12:37	0.042	0.006	0.0095	No	0.0412	No
8/2/2023 12:38	0.047	0.006	0.0094	No	0.0417	No
8/2/2023 12:39	0.05	0.007	0.0094	No	0.0426	No
8/2/2023 12:40	0.059	0.018	0.0093	No	0.0435	No
8/2/2023 12:41	0.054	0.007	0.0085	No	0.0443	No
8/2/2023 12:42	0.079	0.006	0.0076	No	0.0469	No
8/2/2023 12:43	0.056	0.007	0.0073	No	0.0483	No
8/2/2023 12:44	0.047	0.005	0.007	No	0.0488	No
8/2/2023 12:45	0.058	0.005	0.0069	No	0.0498	No
8/2/2023 12:46	0.051	0.005	0.0068	No	0.0508	No
8/2/2023 12:47	0.06	0.006	0.0068	No	0.052	No
8/2/2023 12:48	0.065	0.007	0.0069	No	0.0537	No
8/2/2023 12:49	0.061	0.006	0.0068	No	0.0545	No
8/2/2023 12:50	0.055	0.005	0.0067	No	0.0553	No
8/2/2023 12:51	0.065	0.007	0.0069	No	0.0566	No
8/2/2023 12:52	0.052	0.005	0.0068	No	0.0573	No
8/2/2023 12:53	0.051	0.006	0.0068	No	0.0575	No
8/2/2023 12:54	0.075	0.006	0.0067	No	0.0592	No
8/2/2023 12:55	0.08	0.006	0.0059	No	0.0606	No
8/2/2023 12:56	0.081	0.006	0.0059	No	0.0624	No
8/2/2023 12:57	0.083	0.006	0.0059	No	0.0627	No
8/2/2023 12:58	0.055	0.007	0.0059	No	0.0626	No
8/2/2023 12:59	0.044	0.007	0.006	No	0.0624	No
8/2/2023 13:00	0.049	0.008	0.0062	No	0.0618	No
8/2/2023 13:01	0.045	0.007	0.0063	No	0.0614	No
8/2/2023 13:02	0.048	0.006	0.0063	No	0.0606	No
8/2/2023 13:03	0.057	0.007	0.0063	No	0.0601	No
8/2/2023 13:04	0.044	0.008	0.0065	No	0.0589	No
8/2/2023 13:05	0.053	0.008	0.0067	No	0.0588	No
8/2/2023 13:06	0.038	0.007	0.0067	No	0.057	No
8/2/2023 13:07	0.04	0.006	0.0067	No	0.0562	No
8/2/2023 13:08	0.042	0.008	0.0069	No	0.0556	No
8/2/2023 13:09	0.051	0.011	0.0072	No	0.054	No
8/2/2023 13:10	0.046	0.009	0.0074	No	0.0517	No
8/2/2023 13:11	0.037	0.009	0.0076	No	0.0488	No
8/2/2023 13:12	0.045	0.009	0.0078	No	0.0463	No
8/2/2023 13:13	0.053	0.011	0.0081	No	0.0461	No

Upwind Station

Time	Instantaneous VOC (ppm)	Instantaneous Mass Conc. Total (mg/m ³)	Mass Conc. Total mg/m ³ AVG 15m (mg/m ³)	Dust Exceedance	VOC ppm AVG 15m (ppm)	VOC Exceedance
8/2/2023 13:14	0.039	0.01	0.0083	No	0.0458	No
8/2/2023 13:15	0.034	0.013	0.0086	No	0.0448	No
8/2/2023 13:16	0.039	0.013	0.009	No	0.0444	No
8/2/2023 13:17	0.039	0.008	0.0091	No	0.0438	No
8/2/2023 13:18	0.053	0.008	0.0092	No	0.0435	No
8/2/2023 13:19	0.038	0.01	0.0093	No	0.0431	No
8/2/2023 13:20	0.04	0.015	0.0098	No	0.0423	No
8/2/2023 13:21	0.044	0.01	0.01	No	0.0427	No
8/2/2023 13:22	0.024	0.019	0.0109	No	0.0416	No
8/2/2023 13:23	0.026	0.007	0.0108	No	0.0405	No
8/2/2023 13:24	0.028	0.005	0.0104	No	0.039	No
8/2/2023 13:25	0.03	0.005	0.0101	No	0.0379	No
8/2/2023 13:26	0.032	0.005	0.0099	No	0.0376	No
8/2/2023 13:27	0.031	0.006	0.0097	No	0.0367	No
8/2/2023 13:28	0.028	0.009	0.0095	No	0.035	No
8/2/2023 13:29	0.04	0.008	0.0094	No	0.0351	No
8/2/2023 13:30	0.026	0.007	0.009	No	0.0345	No
8/2/2023 13:31	0.04	0.009	0.0087	No	0.0346	No
8/2/2023 13:32	0.029	0.008	0.0087	No	0.0339	No
8/2/2023 13:33	0.023	0.01	0.0089	No	0.0319	No
8/2/2023 13:34	0.038	0.012	0.009	No	0.0319	No
8/2/2023 13:35	0.015	0.013	0.0089	No	0.0303	No
8/2/2023 13:36	0.005	0.009	0.0088	No	0.0277	No
8/2/2023 13:37	0.021	0.008	0.0081	No	0.0275	No
8/2/2023 13:38	0.019	0.015	0.0086	No	0.027	No
8/2/2023 13:39	0.012	0.009	0.0089	No	0.0259	No
8/2/2023 13:40	0.018	0.01	0.0092	No	0.0251	No
8/2/2023 13:41	0.016	0.011	0.0096	No	0.0241	No
8/2/2023 13:42	0.011	0.026	0.0109	No	0.0227	No
8/2/2023 13:43	0.029	0.016	0.0114	No	0.0228	No
8/2/2023 13:44	0.014	0.008	0.0114	No	0.0211	No
8/2/2023 13:45	0.016	0.008	0.0115	No	0.0204	No
8/2/2023 13:46	0.015	0.012	0.0117	No	0.0187	No
8/2/2023 13:47	0.041	0.015	0.0121	No	0.0195	No
8/2/2023 13:48	0.027	0.011	0.0122	No	0.0198	No
8/2/2023 13:49	0.032	0.009	0.012	No	0.0194	No
8/2/2023 13:50	0.024	0.008	0.0117	No	0.02	No
8/2/2023 13:51	0.019	0.009	0.0117	No	0.0209	No
8/2/2023 13:52	0.032	0.009	0.0117	No	0.0217	No
8/2/2023 13:53	0.024	0.011	0.0115	No	0.022	No
8/2/2023 13:54	0.019	0.014	0.0118	No	0.0225	No
8/2/2023 13:55	0.021	0.013	0.012	No	0.0227	No
8/2/2023 13:56	0.013	0.011	0.012	No	0.0225	No
8/2/2023 13:57	0.014	0.011	0.011	No	0.0227	No
8/2/2023 13:58	0.015	0.015	0.0109	No	0.0217	No
8/2/2023 13:59	0.011	0.014	0.0113	No	0.0215	No
8/2/2023 14:00	0.014	0.01	0.0115	No	0.0214	No
8/2/2023 14:01	0.007	0.009	0.0113	No	0.0209	No
8/2/2023 14:02	0.018	0.007	0.0107	No	0.0193	No
8/2/2023 14:03	0.007	0.007	0.0105	No	0.018	No
8/2/2023 14:04	0.007	0.008	0.0104	No	0.0163	No
8/2/2023 14:05	0.031	0.01	0.0105	No	0.0168	No

Upwind Station

Time	Instantaneous VOC (ppm)	Instantaneous Mass Conc. Total (mg/m ³)	Mass Conc. Total mg/m ³ AVG 15m (mg/m ³)	Dust Exceedance	VOC ppm AVG 15m (ppm)	VOC Exceedance
8/2/2023 14:06	0.013	0.01	0.0106	No	0.0164	No
8/2/2023 14:07	0.001	0.009	0.0106	No	0.0143	No
8/2/2023 14:08	0.004	0.008	0.0104	No	0.013	No
8/2/2023 14:09	0.021	0.009	0.0101	No	0.0131	No
8/2/2023 14:10	0.009	0.011	0.0099	No	0.0123	No
8/2/2023 14:11	0.014	0.008	0.0097	No	0.0124	No
8/2/2023 14:12	0.023	0.01	0.0097	No	0.013	No
8/2/2023 14:13	0.015	0.01	0.0093	No	0.013	No
8/2/2023 14:14	0.017	0.011	0.0091	No	0.0134	No
8/2/2023 14:15	0.009	0.009	0.0091	No	0.0131	No
8/2/2023 14:16	0.009	0.008	0.009	No	0.0132	No
8/2/2023 14:17	0.002	0.009	0.0091	No	0.0121	No
8/2/2023 14:18	0.002	0.008	0.0092	No	0.0118	No
8/2/2023 14:19	0.017	0.007	0.0091	No	0.0125	No
8/2/2023 14:20	0.002	0.029	0.0104	No	0.0105	No
8/2/2023 14:21	0.002	0.013	0.0106	No	0.0098	No
8/2/2023 14:22	0.018	0.012	0.0108	No	0.0109	No
8/2/2023 14:23	0	0.01	0.0109	No	0.0107	No
8/2/2023 14:24	0.001	0.008	0.0109	No	0.0093	No
8/2/2023 14:25	0.011	0.007	0.0106	No	0.0095	No
8/2/2023 14:26	0.007	0.01	0.0107	No	0.009	No
8/2/2023 14:27	0.003	0.009	0.0107	No	0.0077	No
8/2/2023 14:28	0.008	0.011	0.0107	No	0.0072	No
8/2/2023 14:29	0.002	0.026	0.0117	No	0.0062	No
8/2/2023 14:30	0	0.014	0.0121	No	0.0056	No
8/2/2023 14:31	0	0.01	0.0122	No	0.005	No
8/2/2023 14:32	0	0.008	0.0121	No	0.0049	No
8/2/2023 14:33	0.011	0.009	0.0122	No	0.0055	No
8/2/2023 14:34	0.003	0.011	0.0125	No	0.0045	No
8/2/2023 14:35	0.005	0.011	0.0113	No	0.0047	No
8/2/2023 14:36	0.011	0.009	0.011	No	0.0053	No
8/2/2023 14:37	0	0.008	0.0107	No	0.0041	No
8/2/2023 14:38	0	0.008	0.0106	No	0.0041	No
8/2/2023 14:39	0.001	0.01	0.0107	No	0.0041	No
8/2/2023 14:40	0.007	0.014	0.0112	No	0.0039	No
8/2/2023 14:41	0.004	0.011	0.0113	No	0.0037	No
8/2/2023 14:42	0	0.012	0.0115	No	0.0035	No
8/2/2023 14:43	0.004	0.01	0.0114	No	0.0032	No
8/2/2023 14:44	0.002	0.01	0.0103	No	0.0032	No
8/2/2023 14:45	0.024	0.008	0.0099	No	0.0048	No
8/2/2023 14:46	0.011	0.009	0.0099	No	0.0055	No
8/2/2023 14:47	0.014	0.008	0.0099	No	0.0065	No
8/2/2023 14:48	0.004	0.009	0.0099	No	0.006	No
8/2/2023 14:49	0	0.008	0.0097	No	0.0058	No
8/2/2023 14:50	0.006	0.011	0.0097	No	0.0059	No
8/2/2023 14:51	0.013	0.013	0.0099	No	0.006	No
8/2/2023 14:52	0.008	0.01	0.0101	No	0.0065	No
8/2/2023 14:53	0.01	0.008	0.0101	No	0.0072	No
8/2/2023 14:54	0.001	0.009	0.01	No	0.0072	No
8/2/2023 14:55	0.004	0.017	0.0102	No	0.007	No

Downwind Station

Time	Instantaneous VOC (ppm)	Instantaneous Mass Conc. Total (mg/m ³)	Mass Conc. Total mg/m ³ AVG 15m (mg/m ³)	Dust Exceedance	VOC ppm AVG 15m (ppm)	VOC Exceedance
8/2/2023 7:04	0	0.009	0.009	No	0	No
8/2/2023 7:05	0	0.008	0.0085	No	0	No
8/2/2023 7:06	0	0.008	0.0083	No	0	No
8/2/2023 7:07	0	0.008	0.0083	No	0	No
8/2/2023 7:08	0	0.009	0.0084	No	0	No
8/2/2023 7:09	0	0.008	0.0083	No	0	No
8/2/2023 7:10	0	0.008	0.0083	No	0	No
8/2/2023 7:11	0	0.009	0.0084	No	0	No
8/2/2023 7:12	0	0.009	0.0084	No	0	No
8/2/2023 7:13	0	0.011	0.0087	No	0	No
8/2/2023 7:14	0	0.01	0.0088	No	0	No
8/2/2023 7:15	0	0.008	0.0087	No	0	No
8/2/2023 7:16	0	0.008	0.0087	No	0	No
8/2/2023 7:17	0	0.009	0.0087	No	0	No
8/2/2023 7:18	0	0.008	0.0087	No	0	No
8/2/2023 7:19	0	0.009	0.0087	No	0	No
8/2/2023 7:20	0	0.01	0.0088	No	0	No
8/2/2023 7:21	0	0.009	0.0089	No	0	No
8/2/2023 7:22	0	0.009	0.0089	No	0	No
8/2/2023 7:23	0	0.009	0.0089	No	0	No
8/2/2023 7:24	0	0.01	0.0091	No	0	No
8/2/2023 7:25	0	0.01	0.0092	No	0	No
8/2/2023 7:26	0	0.01	0.0093	No	0	No
8/2/2023 7:27	0	0.009	0.0093	No	0	No
8/2/2023 7:28	0	0.011	0.0093	No	0	No
8/2/2023 7:29	0	0.013	0.0095	No	0	No
8/2/2023 7:30	0	0.015	0.0099	No	0	No
8/2/2023 7:31	0	0.013	0.0103	No	0	No
8/2/2023 7:32	0	0.014	0.0106	No	0	No
8/2/2023 7:33	0	0.014	0.011	No	0	No
8/2/2023 7:34	0	0.014	0.0113	No	0	No
8/2/2023 7:35	0	0.014	0.0116	No	0	No
8/2/2023 7:36	0	0.012	0.0118	No	0	No
8/2/2023 7:37	0	0.011	0.0119	No	0	No
8/2/2023 7:38	0	0.012	0.0121	No	0	No
8/2/2023 7:39	0	0.011	0.0122	No	0	No
8/2/2023 7:40	0	0.012	0.0123	No	0	No
8/2/2023 7:41	0	0.011	0.0124	No	0	No
8/2/2023 7:42	0	0.01	0.0125	No	0	No
8/2/2023 7:43	0	0.01	0.0124	No	0	No
8/2/2023 7:44	0	0.01	0.0122	No	0	No
8/2/2023 7:45	0	0.01	0.0119	No	0	No
8/2/2023 7:46	0	0.01	0.0117	No	0	No
8/2/2023 7:47	0	0.011	0.0115	No	0	No
8/2/2023 7:48	0	0.01	0.0112	No	0	No
8/2/2023 7:49	0	0.01	0.0109	No	0	No
8/2/2023 7:50	0	0.011	0.0107	No	0	No
8/2/2023 7:51	0	0.01	0.0106	No	0	No
8/2/2023 7:52	0	0.01	0.0105	No	0	No
8/2/2023 7:53	0	0.013	0.0106	No	0	No
8/2/2023 7:54	0	0.011	0.0106	No	0	No
8/2/2023 7:55	0	0.011	0.0105	No	0	No
8/2/2023 7:56	0	0.011	0.0105	No	0	No
8/2/2023 7:57	0	0.011	0.0106	No	0	No

Downwind Station

Time	Instantaneous VOC (ppm)	Instantaneous Mass Conc. Total (mg/m ³)	Mass Conc. Total mg/m ³ AVG 15m (mg/m ³)	Dust Exceedance	VOC ppm AVG 15m (ppm)	VOC Exceedance
8/2/2023 7:58	0	0.011	0.0107	No	0	No
8/2/2023 7:59	0	0.011	0.0107	No	0	No
8/2/2023 8:00	0	0.012	0.0109	No	0	No
8/2/2023 8:01	0	0.013	0.0111	No	0	No
8/2/2023 8:02	0	0.014	0.0113	No	0	No
8/2/2023 8:03	0	0.012	0.0114	No	0	No
8/2/2023 8:04	0	0.013	0.0116	No	0	No
8/2/2023 8:05	0	0.013	0.0117	No	0	No
8/2/2023 8:06	0	0.014	0.012	No	0	No
8/2/2023 8:07	0	0.014	0.0123	No	0	No
8/2/2023 8:08	0	0.013	0.0123	No	0	No
8/2/2023 8:09	0	0.012	0.0123	No	0	No
8/2/2023 8:10	0	0.014	0.0125	No	0	No
8/2/2023 8:11	0	0.011	0.0125	No	0	No
8/2/2023 8:12	0	0.011	0.0125	No	0	No
8/2/2023 8:13	0	0.012	0.0126	No	0	No
8/2/2023 8:14	0	0.012	0.0127	No	0	No
8/2/2023 8:15	0	0.012	0.0127	No	0	No
8/2/2023 8:16	0	0.011	0.0125	No	0	No
8/2/2023 8:17	0	0.013	0.0125	No	0	No
8/2/2023 8:18	0	0.015	0.0127	No	0	No
8/2/2023 8:19	0	0.017	0.0129	No	0	No
8/2/2023 8:20	0	0.017	0.0132	No	0	No
8/2/2023 8:21	0	0.017	0.0134	No	0	No
8/2/2023 8:22	0	0.026	0.0142	No	0	No
8/2/2023 8:23	0	0.019	0.0146	No	0	No
8/2/2023 8:24	0	0.022	0.0153	No	0	No
8/2/2023 8:25	0	0.014	0.0153	No	0	No
8/2/2023 8:26	0	0.013	0.0154	No	0	No
8/2/2023 8:27	0	0.023	0.0162	No	0	No
8/2/2023 8:28	0	0.014	0.0163	No	0	No
8/2/2023 8:29	0	0.019	0.0168	No	0	No
8/2/2023 8:30	0	0.043	0.0189	No	0	No
8/2/2023 8:31	0	0.049	0.0214	No	0	No
8/2/2023 8:32	0	0.026	0.0223	No	0	No
8/2/2023 8:33	0	0.018	0.0225	No	0	No
8/2/2023 8:34	0	0.016	0.0224	No	0	No
8/2/2023 8:35	0	0.014	0.0222	No	0	No
8/2/2023 8:36	0	0.015	0.0221	No	0	No
8/2/2023 8:37	0	0.015	0.0213	No	0	No
8/2/2023 8:38	0	0.015	0.0211	No	0	No
8/2/2023 8:39	0	0.016	0.0207	No	0	No
8/2/2023 8:40	0	0.024	0.0213	No	0	No
8/2/2023 8:41	0	0.019	0.0217	No	0	No
8/2/2023 8:42	0	0.016	0.0213	No	0	No
8/2/2023 8:43	0	0.025	0.022	No	0	No
8/2/2023 8:44	0	0.018	0.0219	No	0	No
8/2/2023 8:45	0	0.015	0.0201	No	0	No
8/2/2023 8:46	0	0.014	0.0177	No	0	No
8/2/2023 8:47	0	0.016	0.0171	No	0	No
8/2/2023 8:48	0	0.019	0.0171	No	0	No
8/2/2023 8:49	0	0.014	0.017	No	0	No
8/2/2023 8:50	0	0.014	0.017	No	0	No
8/2/2023 8:51	0	0.014	0.0169	No	0	No

Downwind Station

Time	Instantaneous VOC (ppm)	Instantaneous Mass Conc. Total (mg/m ³)	Mass Conc. Total mg/m ³ AVG 15m (mg/m ³)	Dust Exceedance	VOC ppm AVG 15m (ppm)	VOC Exceedance
8/2/2023 8:52	0	0.023	0.0175	No	0	No
8/2/2023 8:53	0	0.019	0.0177	No	0	No
8/2/2023 8:54	0	0.038	0.0192	No	0	No
8/2/2023 8:55	0	0.021	0.019	No	0	No
8/2/2023 8:56	0	0.015	0.0187	No	0	No
8/2/2023 8:57	0	0.017	0.0188	No	0	No
8/2/2023 8:58	0	0.018	0.0183	No	0	No
8/2/2023 8:59	0	0.016	0.0182	No	0	No
8/2/2023 9:00	0	0.016	0.0183	No	0	No
8/2/2023 9:01	0	0.019	0.0186	No	0	No
8/2/2023 9:02	0	0.014	0.0185	No	0	No
8/2/2023 9:03	0	0.016	0.0183	No	0	No
8/2/2023 9:04	0	0.014	0.0183	No	0	No
8/2/2023 9:05	0	0.022	0.0188	No	0	No
8/2/2023 9:06	0	0.024	0.0195	No	0	No
8/2/2023 9:07	0	0.022	0.0194	No	0	No
8/2/2023 9:08	0	0.02	0.0195	No	0	No
8/2/2023 9:09	0	0.021	0.0183	No	0	No
8/2/2023 9:10	0	0.015	0.0179	No	0	No
8/2/2023 9:11	0	0.017	0.0181	No	0	No
8/2/2023 9:12	0	0.023	0.0185	No	0	No
8/2/2023 9:13	0	0.021	0.0187	No	0	No
8/2/2023 9:14	0	0.015	0.0186	No	0	No
8/2/2023 9:15	0	0.018	0.0187	No	0	No
8/2/2023 9:16	0	0.016	0.0185	No	0	No
8/2/2023 9:17	0	0.014	0.0185	No	0	No
8/2/2023 9:18	0	0.019	0.0187	No	0	No
8/2/2023 9:19	0	0.016	0.0189	No	0	No
8/2/2023 9:20	0	0.015	0.0184	No	0	No
8/2/2023 9:21	0	0.016	0.0179	No	0	No
8/2/2023 9:22	0	0.02	0.0177	No	0	No
8/2/2023 9:23	0	0.03	0.0184	No	0	No
8/2/2023 9:24	0	0.016	0.0181	No	0	No
8/2/2023 9:25	0	0.013	0.0179	No	0	No
8/2/2023 9:26	0	0.014	0.0177	No	0	No
8/2/2023 9:27	0	0.013	0.0171	No	0	No
8/2/2023 9:28	0	0.013	0.0165	No	0	No
8/2/2023 9:29	0	0.013	0.0164	No	0	No
8/2/2023 9:30	0	0.014	0.0161	No	0	No
8/2/2023 9:31	0	0.015	0.0161	No	0	No
8/2/2023 9:32	0	0.016	0.0162	No	0	No
8/2/2023 9:33	0	0.013	0.0158	No	0	No
8/2/2023 9:34	0	0.013	0.0156	No	0	No
8/2/2023 9:35	0	0.014	0.0155	No	0	No
8/2/2023 9:36	0	0.016	0.0155	No	0	No
8/2/2023 9:37	0	0.016	0.0153	No	0	No
8/2/2023 9:38	0	0.017	0.0144	No	0	No
8/2/2023 9:39	0	0.02	0.0147	No	0	No
8/2/2023 9:40	0	0.019	0.0151	No	0	No
8/2/2023 9:41	0	0.015	0.0151	No	0	No
8/2/2023 9:42	0	0.015	0.0153	No	0	No
8/2/2023 9:43	0	0.014	0.0153	No	0	No
8/2/2023 9:44	0	0.013	0.0153	No	0	No
8/2/2023 9:45	0	0.013	0.0153	No	0	No

Downwind Station

Time	Instaneous VOC (ppm)	Instaneous Mass Conc. Total (mg/m ³)	Mass Conc. Total mg/m ³ AVG 15m (mg/m ³)	Dust Exceedance	VOC ppm AVG 15m (ppm)	VOC Exceedance
8/2/2023 9:46	0	0.015	0.0153	No	0	No
8/2/2023 9:47	0	0.018	0.0154	No	0	No
8/2/2023 9:48	0	0.014	0.0155	No	0	No
8/2/2023 9:49	0	0.015	0.0156	No	0	No
8/2/2023 9:50	0	0.044	0.0176	No	0	No
8/2/2023 9:51	0	0.093	0.0227	No	0	No
8/2/2023 9:52	0	0.038	0.0242	No	0	No
8/2/2023 9:53	0	0.02	0.0244	No	0	No
8/2/2023 9:54	0	0.132	0.0319	No	0	No
8/2/2023 9:55	0	0.042	0.0334	No	0	No
8/2/2023 9:56	0	0.017	0.0335	No	0	No
8/2/2023 9:57	0	0.015	0.0335	No	0	No
8/2/2023 9:58	0	0.017	0.0337	No	0	No
8/2/2023 9:59	0	0.034	0.0351	No	0	No
8/2/2023 10:00	0	0.024	0.0359	No	0	No
8/2/2023 10:01	0	0.015	0.0359	No	0	No
8/2/2023 10:02	0	0.015	0.0357	No	0	No
8/2/2023 10:03	0	0.015	0.0357	No	0	No
8/2/2023 10:04	0	0.014	0.0357	No	0	No
8/2/2023 10:05	0	0.014	0.0337	No	0	No
8/2/2023 10:06	0	0.015	0.0285	No	0	No
8/2/2023 10:07	0	0.016	0.027	No	0	No
8/2/2023 10:08	0	0.019	0.0269	No	0	No
8/2/2023 10:09	0	0.019	0.0194	No	0	No
8/2/2023 10:10	0	0.021	0.018	No	0	No
8/2/2023 10:11	0	0.02	0.0182	No	0	No
8/2/2023 10:12	0	0.02	0.0185	No	0	No
8/2/2023 10:13	0	0.018	0.0186	No	0	No
8/2/2023 10:14	0	0.015	0.0173	No	0	No
8/2/2023 10:15	0	0.018	0.0169	No	0	No
8/2/2023 10:16	0	0.017	0.0171	No	0	No
8/2/2023 10:17	0	0.017	0.0172	No	0	No
8/2/2023 10:18	0	0.016	0.0173	No	0	No
8/2/2023 10:19	0	0.015	0.0173	No	0	No
8/2/2023 10:20	0	0.023	0.0179	No	0	No
8/2/2023 10:21	0	0.016	0.018	No	0	No
8/2/2023 10:22	0	0.024	0.0185	No	0	No
8/2/2023 10:23	0	0.018	0.0185	No	0	No
8/2/2023 10:24	0	0.014	0.0181	No	0	No
8/2/2023 10:25	0	0.015	0.0177	No	0	No
8/2/2023 10:26	0	0.016	0.0175	No	0	No
8/2/2023 10:27	0	0.02	0.0175	No	0	No
8/2/2023 10:28	0	0.015	0.0173	No	0	No
8/2/2023 10:29	0	0.029	0.0182	No	0	No
8/2/2023 10:30	0	0.016	0.0181	No	0	No
8/2/2023 10:31	0	0.027	0.0187	No	0	No
8/2/2023 10:32	0	0.021	0.019	No	0	No
8/2/2023 10:33	0	0.019	0.0192	No	0	No

Downwind Station

Time	Instantaneous VOC (ppm)	Instantaneous Mass Conc. Total (mg/m ³)	Mass Conc. Total mg/m ³ AVG 15m (mg/m ³)	Dust Exceedance	VOC ppm AVG 15m (ppm)	VOC Exceedance
8/2/2023 10:34	0	0.015	0.0192	No	0	No
8/2/2023 10:35	0	0.015	0.0187	No	0	No
8/2/2023 10:36	0	0.016	0.0187	No	0	No
8/2/2023 10:37	0	0.019	0.0183	No	0	No
8/2/2023 10:38	0	0.017	0.0183	No	0	No
8/2/2023 10:39	0	0.014	0.0183	No	0	No
8/2/2023 10:40	0	0.017	0.0184	No	0	No
8/2/2023 10:41	0	0.017	0.0185	No	0	No
8/2/2023 10:42	0	0.015	0.0181	No	0	No
8/2/2023 10:43	0	0.017	0.0183	No	0	No
8/2/2023 10:44	0	0.017	0.0175	No	0	No
8/2/2023 10:45	0	0.015	0.0174	No	0	No
8/2/2023 10:46	0	0.023	0.0171	No	0	No
8/2/2023 10:47	0	0.025	0.0174	No	0	No
8/2/2023 10:48	0	0.019	0.0174	No	0	No
8/2/2023 10:49	0	0.017	0.0175	No	0	No
8/2/2023 10:50	0	0.015	0.0175	No	0	No
8/2/2023 10:51	0	0.016	0.0175	No	0	No
8/2/2023 10:52	0	0.022	0.0177	No	0	No
8/2/2023 10:53	0	0.021	0.018	No	0	No
8/2/2023 10:54	0	0.016	0.0181	No	0	No
8/2/2023 10:55	0	0.015	0.018	No	0	No
8/2/2023 10:56	0	0.015	0.0179	No	0	No
8/2/2023 10:57	0	0.029	0.0188	No	0	No
8/2/2023 10:58	0	0.036	0.0201	No	0	No
8/2/2023 10:59	0	0.023	0.0205	No	0	No
8/2/2023 11:00	0	0.019	0.0207	No	0	No
8/2/2023 11:01	0	0.018	0.0204	No	0	No
8/2/2023 11:02	0	0.017	0.0199	No	0	No
8/2/2023 11:03	0	0.018	0.0198	No	0	No
8/2/2023 11:04	0	0.017	0.0198	No	0	No
8/2/2023 11:05	0	0.016	0.0199	No	0	No
8/2/2023 11:06	0	0.017	0.0199	No	0	No
8/2/2023 11:07	0	0.036	0.0209	No	0	No
8/2/2023 11:08	0	0.036	0.0219	No	0	No
8/2/2023 11:09	0	0.031	0.0229	No	0	No
8/2/2023 11:10	0	0.02	0.0232	No	0	No
8/2/2023 11:11	0	0.016	0.0233	No	0	No
8/2/2023 11:12	0	0.016	0.0224	No	0	No
8/2/2023 11:13	0	0.016	0.0211	No	0	No
8/2/2023 11:14	0	0.015	0.0205	No	0	No
8/2/2023 11:15	0	0.016	0.0203	No	0	No
8/2/2023 11:16	0	0.017	0.0203	No	0	No
8/2/2023 11:17	0	0.018	0.0203	No	0	No
8/2/2023 11:18	0	0.017	0.0203	No	0	No
8/2/2023 11:19	0	0.016	0.0202	No	0	No
8/2/2023 11:20	0	0.017	0.0203	No	0	No
8/2/2023 11:21	0	0.018	0.0203	No	0	No
8/2/2023 11:22	0	0.018	0.0191	No	0	No
8/2/2023 11:23	0	0.017	0.0179	No	0	No
8/2/2023 11:24	0	0.017	0.0169	No	0	No
8/2/2023 11:25	0	0.017	0.0167	No	0	No
8/2/2023 11:26	0	0.019	0.0169	No	0	No
8/2/2023 11:27	0	0.017	0.017	No	0	No

Downwind Station

Time	Instantaneous VOC (ppm)	Instantaneous Mass Conc. Total (mg/m ³)	Mass Conc. Total mg/m ³ AVG 15m (mg/m ³)	Dust Exceedance	VOC ppm AVG 15m (ppm)	VOC Exceedance
8/2/2023 11:28	0	0.017	0.0171	No	0	No
8/2/2023 11:29	0	0.017	0.0172	No	0	No
8/2/2023 11:30	0	0.016	0.0172	No	0	No
8/2/2023 11:31	0	0.016	0.0171	No	0	No
8/2/2023 11:32	0	0.017	0.0171	No	0	No
8/2/2023 11:33	0	0.019	0.0172	No	0	No
8/2/2023 11:34	0	0.018	0.0173	No	0	No
8/2/2023 11:35	0	0.019	0.0175	No	0	No
8/2/2023 11:36	0	0.019	0.0175	No	0	No
8/2/2023 11:37	0	0.021	0.0177	No	0	No
8/2/2023 11:38	0	0.021	0.018	No	0	No
8/2/2023 11:39	0	0.019	0.0181	No	0	No
8/2/2023 11:40	0	0.021	0.0184	No	0	No
8/2/2023 11:41	0	0.02	0.0185	No	0	No
8/2/2023 11:42	0	0.018	0.0185	No	0	No
8/2/2023 11:43	0	0.018	0.0186	No	0	No
8/2/2023 11:44	0	0.017	0.0186	No	0	No
8/2/2023 11:45	0	0.018	0.0187	No	0	No
8/2/2023 11:46	0	0.018	0.0189	No	0	No
8/2/2023 11:47	0	0.018	0.0189	No	0	No
8/2/2023 11:48	0	0.018	0.0189	No	0	No
8/2/2023 11:49	0	0.018	0.0189	No	0	No
8/2/2023 11:50	0	0.017	0.0187	No	0	No
8/2/2023 11:51	0	0.018	0.0187	No	0	No
8/2/2023 11:52	0	0.02	0.0186	No	0	No
8/2/2023 11:53	0	0.024	0.0188	No	0	No
8/2/2023 11:54	0	0.019	0.0188	No	0	No
8/2/2023 11:55	0	0.018	0.0186	No	0	No
8/2/2023 11:56	0	0.018	0.0185	No	0	No
8/2/2023 11:57	0	0.017	0.0184	No	0	No
8/2/2023 11:58	0	0.022	0.0187	No	0	No
8/2/2023 11:59	0	0.024	0.0191	No	0	No
8/2/2023 12:00	0	0.02	0.0193	No	0	No
8/2/2023 12:01	0	0.017	0.0192	No	0	No
8/2/2023 12:02	0	0.017	0.0191	No	0	No
8/2/2023 12:03	0	0.019	0.0192	No	0	No
8/2/2023 12:04	0	0.017	0.0191	No	0	No
8/2/2023 12:05	0	0.018	0.0192	No	0	No
8/2/2023 12:06	0	0.02	0.0193	No	0	No
8/2/2023 12:07	0	0.019	0.0193	No	0	No
8/2/2023 12:08	0	0.018	0.0189	No	0	No
8/2/2023 12:09	0	0.018	0.0188	No	0	No
8/2/2023 12:10	0	0.019	0.0189	No	0	No
8/2/2023 12:11	0	0.02	0.019	No	0	No
8/2/2023 12:12	0	0.02	0.0192	No	0	No
8/2/2023 12:13	0	0.018	0.0189	No	0	No
8/2/2023 12:14	0	0.018	0.0185	No	0	No
8/2/2023 12:15	0	0.019	0.0185	No	0	No
8/2/2023 12:16	0	0.02	0.0187	No	0	No
8/2/2023 12:17	0	0.019	0.0188	No	0	No
8/2/2023 12:18	0	0.022	0.019	No	0	No
8/2/2023 12:19	0	0.026	0.0196	No	0	No
8/2/2023 12:20	0	0.023	0.0199	No	0	No
8/2/2023 12:21	0	0.026	0.0203	No	0	No

Downwind Station

Time	Instantaneous VOC (ppm)	Instantaneous Mass Conc. Total (mg/m ³)	Mass Conc. Total mg/m ³ AVG 15m (mg/m ³)	Dust Exceedance	VOC ppm AVG 15m (ppm)	VOC Exceedance
8/2/2023 12:22	0	0.03	0.0211	No	0	No
8/2/2023 12:23	0	0.038	0.0224	No	0	No
8/2/2023 12:24	0	0.02	0.0225	No	0	No
8/2/2023 12:25	0	0.018	0.0225	No	0	No
8/2/2023 12:26	0	0.021	0.0225	No	0	No
8/2/2023 12:27	0	0.021	0.0226	No	0	No
8/2/2023 12:28	0	0.019	0.0227	No	0	No
8/2/2023 12:29	0	0.02	0.0228	No	0	No
8/2/2023 12:30	0	0.02	0.0229	No	0	No
8/2/2023 12:31	0	0.02	0.0229	No	0	No
8/2/2023 12:32	0	0.019	0.0229	No	0	No
8/2/2023 12:33	0	0.018	0.0226	No	0	No
8/2/2023 12:34	0	0.019	0.0221	No	0	No
8/2/2023 12:35	0	0.02	0.0219	No	0	No
8/2/2023 12:36	0	0.019	0.0215	No	0	No
8/2/2023 12:37	0	0.018	0.0207	No	0	No
8/2/2023 12:38	0	0.019	0.0194	No	0	No
8/2/2023 12:39	0	0.022	0.0195	No	0	No
8/2/2023 12:40	0	0.022	0.0198	No	0	No
8/2/2023 12:41	0	0.022	0.0199	No	0	No
8/2/2023 12:42	0	0.026	0.0202	No	0	No
8/2/2023 12:43	0	0.019	0.0202	No	0	No
8/2/2023 12:44	0	0.018	0.0201	No	0	No
8/2/2023 12:45	0	0.019	0.02	No	0	No
8/2/2023 12:46	0	0.018	0.0199	No	0	No
8/2/2023 12:47	0	0.019	0.0199	No	0	No
8/2/2023 12:48	0	0.02	0.02	No	0	No
8/2/2023 12:49	0	0.02	0.0201	No	0	No
8/2/2023 12:50	0	0.02	0.0201	No	0	No
8/2/2023 12:51	0	0.019	0.0201	No	0	No
8/2/2023 12:52	0	0.019	0.0201	No	0	No
8/2/2023 12:53	0	0.019	0.0201	No	0	No
8/2/2023 12:54	0	0.02	0.02	No	0	No
8/2/2023 12:55	0	0.02	0.0199	No	0	No
8/2/2023 12:56	0	0.019	0.0197	No	0	No
8/2/2023 12:57	0	0.02	0.0193	No	0	No
8/2/2023 12:58	0	0.022	0.0195	No	0	No
8/2/2023 12:59	0	0.021	0.0197	No	0	No
8/2/2023 13:00	0	0.022	0.0199	No	0	No
8/2/2023 13:01	0	0.021	0.0201	No	0	No
8/2/2023 13:02	0	0.02	0.0201	No	0	No
8/2/2023 13:03	0	0.022	0.0203	No	0	No
8/2/2023 13:04	0	0.022	0.0204	No	0	No
8/2/2023 13:05	0	0.021	0.0205	No	0	No
8/2/2023 13:06	0	0.021	0.0206	No	0	No
8/2/2023 13:07	0	0.022	0.0208	No	0	No
8/2/2023 13:08	0	0.023	0.0211	No	0	No
8/2/2023 13:09	0	0.027	0.0215	No	0	No
8/2/2023 13:10	0	0.024	0.0218	No	0	No
8/2/2023 13:11	0	0.023	0.0221	No	0	No
8/2/2023 13:12	0	0.024	0.0223	No	0	No
8/2/2023 13:13	0	0.022	0.0223	No	0	No
8/2/2023 13:14	0	0.025	0.0226	No	0	No
8/2/2023 13:15	0	0.027	0.0229	No	0	No

Downwind Station

Time	Instantaneous VOC (ppm)	Instantaneous Mass Conc. Total (mg/m ³)	Mass Conc. Total mg/m ³ AVG 15m (mg/m ³)	Dust Exceedance	VOC ppm AVG 15m (ppm)	VOC Exceedance
8/2/2023 13:16	0	0.027	0.0233	No	0	No
8/2/2023 13:17	0	0.029	0.0239	No	0	No
8/2/2023 13:18	0	0.029	0.0244	No	0	No
8/2/2023 13:19	0	0.026	0.0247	No	0	No
8/2/2023 13:20	0	0.026	0.025	No	0	No
8/2/2023 13:21	0	0.028	0.0255	No	0	No
8/2/2023 13:22	0	0.024	0.0256	No	0	No
8/2/2023 13:23	0	0.023	0.0256	No	0	No
8/2/2023 13:24	0	0.023	0.0253	No	0	No
8/2/2023 13:25	0	0.023	0.0253	No	0	No
8/2/2023 13:26	0	0.021	0.0251	No	0	No
8/2/2023 13:27	0	0.024	0.0251	No	0	No
8/2/2023 13:28	0	0.026	0.0254	No	0	No
8/2/2023 13:29	0	0.026	0.0255	No	0	No
8/2/2023 13:30	0	0.026	0.0254	No	0	No
8/2/2023 13:31	0	0.027	0.0254	No	0	No
8/2/2023 13:32	0	0.031	0.0255	No	0	No
8/2/2023 13:33	0	0.027	0.0254	No	0	No
8/2/2023 13:34	0	0.029	0.0256	No	0	No
8/2/2023 13:35	0	0.032	0.026	No	0	No
8/2/2023 13:36	0	0.029	0.0261	No	0	No
8/2/2023 13:37	0	0.025	0.0261	No	0	No
8/2/2023 13:38	0	0.033	0.0268	No	0	No
8/2/2023 13:39	0	0.029	0.0272	No	0	No
8/2/2023 13:40	0	0.035	0.028	No	0	No
8/2/2023 13:41	0	0.032	0.0287	No	0	No
8/2/2023 13:42	0	0.03	0.0291	No	0	No
8/2/2023 13:43	0	0.027	0.0292	No	0	No
8/2/2023 13:44	0	0.025	0.0291	No	0	No
8/2/2023 13:45	0	0.025	0.0291	No	0	No
8/2/2023 13:46	0	0.028	0.0291	No	0	No
8/2/2023 13:47	0	0.031	0.0291	No	0	No
8/2/2023 13:48	0	0.037	0.0298	No	0	No
8/2/2023 13:49	0	0.029	0.0298	No	0	No
8/2/2023 13:50	0	0.033	0.0299	No	0	No
8/2/2023 13:51	0	0.031	0.03	No	0	No
8/2/2023 13:52	0	0.032	0.0305	No	0	No
8/2/2023 13:53	0	0.032	0.0304	No	0	No
8/2/2023 13:54	0	0.045	0.0315	No	0	No
8/2/2023 13:55	0	0.03	0.0311	No	0	No
8/2/2023 13:56	0	0.026	0.0307	No	0	No
8/2/2023 13:57	0	0.033	0.0309	No	0	No
8/2/2023 13:58	0	0.047	0.0323	No	0	No
8/2/2023 13:59	0	0.047	0.0337	No	0	No
8/2/2023 14:00	0	0.055	0.0357	No	0	No
8/2/2023 14:01	0	0.054	0.0375	No	0	No
8/2/2023 14:02	0	0.033	0.0376	No	0	No
8/2/2023 14:03	0	0.028	0.037	No	0	No
8/2/2023 14:04	0	0.028	0.0369	No	0	No
8/2/2023 14:05	0	0.028	0.0366	No	0	No
8/2/2023 14:06	0	0.026	0.0363	No	0	No
8/2/2023 14:07	0	0.028	0.036	No	0	No
8/2/2023 14:08	0	0.028	0.0357	No	0	No
8/2/2023 14:09	0	0.028	0.0346	No	0	No

Downwind Station

Time	Instaneous VOC (ppm)	Instaneous Mass Conc. Total (mg/m³)	Mass Conc. Total mg/m³ AVG 15m (mg/m³)	Dust Exceedance	VOC ppm AVG 15m (ppm)	VOC Exceedance
8/2/2023 14:10	0	0.029	0.0345	No	0	No
8/2/2023 14:11	0	0.032	0.0349	No	0	No
8/2/2023 14:12	0	0.054	0.0363	No	0	No
8/2/2023 14:13	0	0.037	0.0357	No	0	No
8/2/2023 14:14	0	0.028	0.0344	No	0	No
8/2/2023 14:15	0	0.028	0.0326	No	0	No
8/2/2023 14:16	0	0.03	0.031	No	0	No
8/2/2023 14:17	0	0.044	0.0317	No	0	No
8/2/2023 14:18	0	0.028	0.0317	No	0	No
8/2/2023 14:19	0	0.03	0.0319	No	0	No
8/2/2023 14:20	0	0.027	0.0318	No	0	No
8/2/2023 14:21	0	0.031	0.0321	No	0	No
8/2/2023 14:22	0	0.033	0.0325	No	0	No
8/2/2023 14:23	0	0.031	0.0327	No	0	No
8/2/2023 14:24	0	0.028	0.0327	No	0	No
8/2/2023 14:25	0	0.028	0.0326	No	0	No
8/2/2023 14:26	0	0.027	0.0323	No	0	No
8/2/2023 14:27	0	0.037	0.0311	No	0	No
8/2/2023 14:28	0	0.029	0.0306	No	0	No
8/2/2023 14:29	0	0.046	0.0318	No	0	No
8/2/2023 14:30	0	0.041	0.0327	No	0	No
8/2/2023 14:31	0	0.031	0.0327	No	0	No
8/2/2023 14:32	0	0.033	0.032	No	0	No
8/2/2023 14:33	0	0.036	0.0325	No	0	No
8/2/2023 14:34	0	0.03	0.0325	No	0	No
8/2/2023 14:35	0	0.031	0.0328	No	0	No
8/2/2023 14:36	0	0.029	0.0327	No	0	No
8/2/2023 14:37	0	0.028	0.032	No	0	No
8/2/2023 14:38	0	0.03	0.032	No	0	No
8/2/2023 14:39	0	0.031	0.033	No	0	No
8/2/2023 14:40	0	0.034	0.033	No	0	No
8/2/2023 14:41	0	0.032	0.033	No	0	No
8/2/2023 14:42	0	0.031	0.033	No	0	No
8/2/2023 14:43	0	0.029	0.033	No	0	No
8/2/2023 14:44	0	0.031	0.032	No	0	No
8/2/2023 14:45	0	0.032	0.031	No	0	No
8/2/2023 14:46	0	0.032	0.0313	No	0	No
8/2/2023 14:47	0	0.029	0.031	No	0	No
8/2/2023 14:48	0	0.029	0.0305	No	0	No
8/2/2023 14:49	0	0.029	0.0305	No	0	No
8/2/2023 14:50	0	0.034	0.0307	No	0	No
8/2/2023 14:51	0	0.034	0.031	No	0	No
8/2/2023 14:52	0	0.031	0.0312	No	0	No
8/2/2023 14:53	0	0.03	0.0312	No	0	No
8/2/2023 14:54	0	0.044	0.0321	No	0	No
8/2/2023 14:55	0	0.033	0.032	No	0	No
8/2/2023 14:56	0	0.035	0.0322	No	0	No
8/2/2023 14:57	0	0.031	0.0322	No	0	No
8/2/2023 14:58	0	0.031	0.0323	No	0	No