



Daily Activity Report

Seton Brilla Charter School
1956 Jerome Avenue, Bronx, NY
BCP No. C203152

General Site Information

Date:	Tuesday, August 1, 2023
Weather:	Mostly Sunny 66-80°F
Wind Direction/Speed:	S @ 7 mph
AKRF Personnel on Site:	Michael Valenzi
AKRF Equipment on Site:	Mini RAE 3000 Photoionization Detector [(PID) x1], Roving SidePak Particulate Monitor (1), 2 Fixed Air Monitoring Stations [DustTrak Aerosol Monitors (x2) & MiniRAE 3000 PIDs (x2)].
Visitors:	None

Contractor Information

Contracting Company	Main Personnel	Equipment
Casino Construction	Carlos	Mini-excavator

Description and Location of Work Activities Performed

- 1) Steel beams erected and leveled out in WC-03.
- 2) Jackhammering and cutting of concrete slab in northeast corner of WC-04.
- 3) No soil disturbance activities were conducted as the composite cover remains intact.

Destination Facility	Daily Trucks	Total Trucks	Daily Approx. Cubic Yds	Total Approx. Cubic Yds	Total Site Loads	Total Approximate Cubic Yards
Clean Earth Carteret	0	112	0	2,240	210	4,200
Clean Earth Southeastern Pennsylvania	0	67	0	1,340		
Clean Earth Bethlehem	0	31	0	620		
Concrete Disposal	0	27	0	540		
N/A	0	0	0	0		

CAMP Air Monitoring Results

CAMP Station	UPWIND			DOWNWIND		
Odors:	None	Number of Exceedances	Time of Exceedance(s)	None	Number of Exceedances	Time of Exceedance(s)
VOC Action Level Exceedance(s):	None			None		
Particulate Action Level Exceedance(s):	None			Yes	1	09:59 - 10:01
Maximum VOC Level (15 min ppm):	0.3435			0.0000		
Maximum Particulate Level (15 min mg/m ³):	0.0331			0.1639		

Notes: CAMP air monitoring occurred from approximately 07:06 until 14:51. A particulate exceedance was recorded by the Downwind CAMP station at approximately 09:59 due to jackhammering of concrete slab and not because of soil disturbance activities. AKRF requested that water be applied to the area as dust suppression, which was implemented successfully and the exceedance was resolved.

Additional Information

Planned Work Activity for Following Day/Week:	1) Concrete slab to be poured in back corner of WC-03.
Comments:	

Site Map

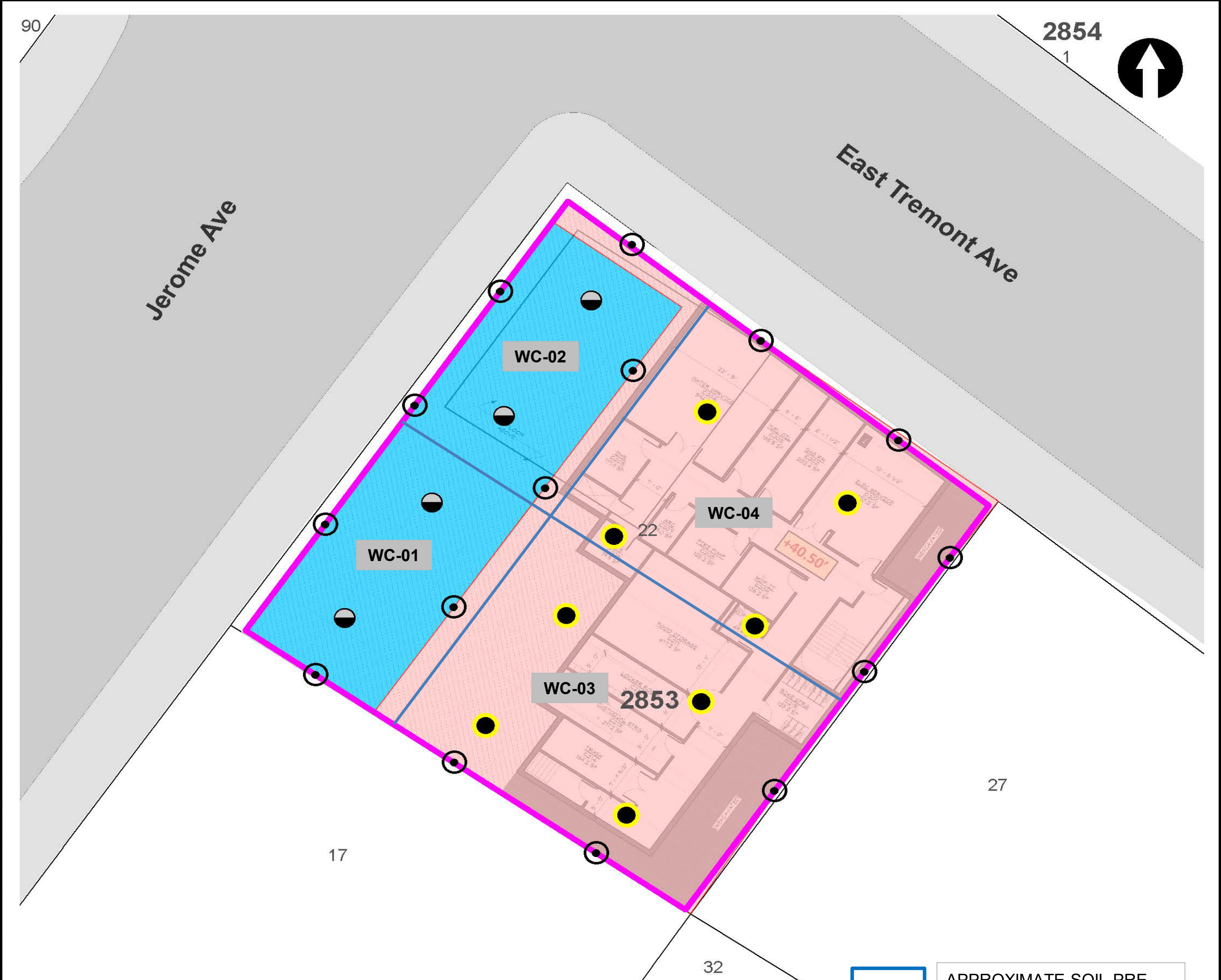

LEGEND

- PROJECT SITE BOUNDARY
- LOT BOUNDARY AND TAX LOT NUMBER
- 2853** BLOCK NUMBER
- REMEDIAL EXCAVATION TO APPROXIMATELY TWO FEET BELOW EXISTING GRADE
- REMEDIAL EXCAVATION TO GROUNDWATER (SOURCE AREA)

- CONFIRMATION DOCUMENTATION BOTTOM SAMPLE
- SOURCE AREA DOCUMENTATION BOTTOM SAMPLE
- DOCUMENTATION SIDEWALL SAMPLE

NOTE
 REMEDIAL EXCAVATION WILL INCLUDE REMOVAL OF APPROXIMATELY 1,280 TONS (850 CUBIC YARDS) OF SOURCE MATERIAL ASSOCIATED WITH NYSDEC SPILL NO. 2103719 AND APPROXIMATELY 860 TONS (570 CUBIC YARDS) OF SOIL/FILL FROM THE UPPER 2 FEET SITE-WIDE.



APPROXIMATE SOIL PRE-CHARACTERIZATION GRID

Map Source:
 NYCDOP (NYC Dept. of City Planning) GIS database

© 2021 AKRF. W:\Projects\210024 - 1956 JEROME AVENUE\Technical\GIS and Graphics\AR\RAW\210024 Figure 9 Proposed Remedial Excavation and Documentation Sample Location Plan.mxd 10/25/2021 2:03:38 PM iszalus



440 Park Avenue South, New York, NY 10016

1956 Jerome Avenue
 Bronx, New York

**TRACK 4 CLEANUP AND DOCUMENTATION
 SAMPLE LOCATION PLAN**

DATE
04/29/2022

PROJECT NO.
210024

FIGURE
11

Site Photographs

Photograph 1 - View of the Site facing northeast.



Photograph 2 - Workers jackhammering concrete in WC-04. View facing northwest.

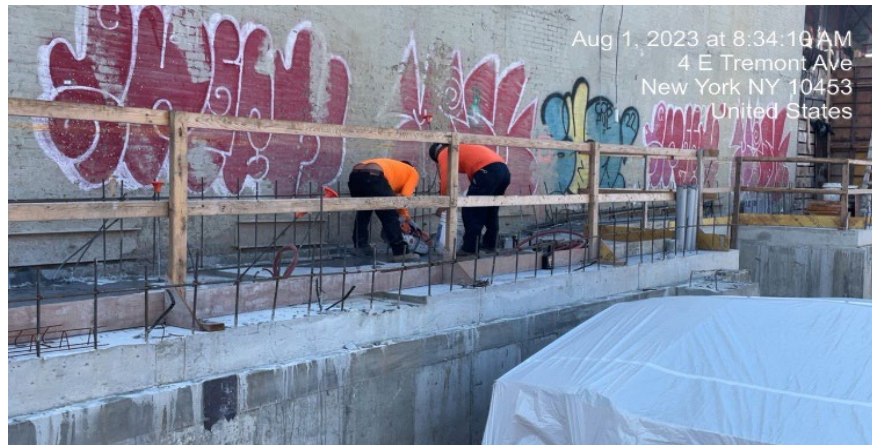

Photograph 3 - A view of the Site facing south.



Upwind Station						
Time	Instaneous VOC (ppm)	Instaneous Mass Conc. Total (mg/m ³)	Mass Conc. Total mg/m ³ AVG 15m (mg/m ³)	Dust Exceedance	VOC ppm AVG 15m (ppm)	VOC Exceedance
8/1/2023 7:07		0.012	0.012	No		No
8/1/2023 7:08		0.013	0.0125	No		No
8/1/2023 7:09		0.013	0.0127	No		No
8/1/2023 7:10		0.013	0.0128	No		No
8/1/2023 7:11		0.013	0.0128	No		No
8/1/2023 7:12		0.013	0.0128	No		No
8/1/2023 7:13		0.012	0.0127	No		No
8/1/2023 7:14		0.012	0.0126	No		No
8/1/2023 7:15		0.013	0.0127	No		No
8/1/2023 7:16		0.013	0.0127	No		No
8/1/2023 7:17		0.013	0.0127	No		No
8/1/2023 7:24	0.008	0.019	0.0134	No	0.008	No
8/1/2023 7:25	0.03	0.018	0.014	No	0.019	No
8/1/2023 7:26	0.018	0.017	0.0144	No	0.0187	No
8/1/2023 7:27	0.027	0.013	0.0144	No	0.0207	No
8/1/2023 7:28	0.033	0.014	0.0147	No	0.0232	No
8/1/2023 7:29	0.048	0.014	0.0149	No	0.0273	No
8/1/2023 7:30	0.053	0.013	0.0149	No	0.031	No
8/1/2023 7:31	0.059	0.015	0.0151	No	0.0345	No
8/1/2023 7:32	0.063	0.013	0.0151	No	0.0377	No
8/1/2023 7:33	0.069	0.014	0.015	No	0.0408	No
8/1/2023 7:34	0.073	0.013	0.0148	No	0.0437	No
8/1/2023 7:35	0.088	0.013	0.0147	No	0.0474	No
8/1/2023 7:36	0.089	0.013	0.0145	No	0.0506	No
8/1/2023 7:37	0.094	0.015	0.0146	No	0.0537	No
8/1/2023 7:38	0.103	0.013	0.0145	No	0.057	No
8/1/2023 7:39	0.109	0.013	0.0141	No	0.0637	No
8/1/2023 7:40	0.113	0.013	0.0137	No	0.0693	No
8/1/2023 7:41	0.115	0.014	0.0135	No	0.0757	No
8/1/2023 7:42	0.13	0.012	0.0135	No	0.0826	No
8/1/2023 7:43	0.135	0.013	0.0134	No	0.0894	No
8/1/2023 7:44	0.138	0.011	0.0132	No	0.0954	No
8/1/2023 7:45	0.143	0.012	0.0131	No	0.1014	No
8/1/2023 7:46	0.153	0.012	0.0129	No	0.1077	No
8/1/2023 7:47	0.156	0.013	0.0129	No	0.1139	No
8/1/2023 7:48	0.163	0.012	0.0128	No	0.1201	No
8/1/2023 7:49	0.174	0.011	0.0127	No	0.1269	No
8/1/2023 7:50	0.175	0.013	0.0127	No	0.1327	No
8/1/2023 7:51	0.178	0.012	0.0126	No	0.1386	No
8/1/2023 7:52	0.184	0.014	0.0125	No	0.1446	No
8/1/2023 7:53	0.185	0.013	0.0125	No	0.1501	No
8/1/2023 7:54	0.197	0.013	0.0125	No	0.1559	No
8/1/2023 7:55	0.201	0.013	0.0125	No	0.1618	No
8/1/2023 7:56	0.204	0.012	0.0124	No	0.1677	No
8/1/2023 7:57	0.21	0.012	0.0124	No	0.1731	No
8/1/2023 7:58	0.213	0.015	0.0125	No	0.1783	No
8/1/2023 7:59	0.224	0.014	0.0127	No	0.184	No
8/1/2023 8:00	0.24	0.014	0.0129	No	0.1905	No
8/1/2023 8:01	0.228	0.016	0.0131	No	0.1955	No
8/1/2023 8:02	0.232	0.013	0.0131	No	0.2005	No
8/1/2023 8:03	0.231	0.013	0.0132	No	0.2051	No
8/1/2023 8:04	0.238	0.013	0.0133	No	0.2093	No

Upwind Station

Time	Instaneous VOC (ppm)	Instaneous Mass Conc. Total (mg/m ³)	Mass Conc. Total mg/m ³ AVG 15m (mg/m ³)	Dust Exceedance	VOC ppm AVG 15m (ppm)	VOC Exceedance
8/1/2023 8:05	0.247	0.013	0.0133	No	0.2141	No
8/1/2023 8:06	0.251	0.013	0.0134	No	0.219	No
8/1/2023 8:07	0.255	0.014	0.0134	No	0.2237	No
8/1/2023 8:08	0.262	0.014	0.0135	No	0.2289	No
8/1/2023 8:09	0.263	0.016	0.0137	No	0.2333	No
8/1/2023 8:10	0.266	0.018	0.014	No	0.2376	No
8/1/2023 8:11	0.266	0.019	0.0145	No	0.2417	No
8/1/2023 8:12	0.289	0.02	0.015	No	0.247	No
8/1/2023 8:13	0.276	0.026	0.0157	No	0.2512	No
8/1/2023 8:14	0.284	0.027	0.0166	No	0.2552	No
8/1/2023 8:15	0.286	0.02	0.017	No	0.2583	No
8/1/2023 8:16	0.285	0.014	0.0169	No	0.2621	No
8/1/2023 8:17	0.29	0.013	0.0169	No	0.2659	No
8/1/2023 8:18	0.297	0.014	0.0169	No	0.2703	No
8/1/2023 8:19	0.307	0.014	0.017	No	0.2749	No
8/1/2023 8:20	0.337	0.014	0.0171	No	0.2809	No
8/1/2023 8:21	0.311	0.015	0.0172	No	0.2849	No
8/1/2023 8:22	0.305	0.014	0.0172	No	0.2883	No
8/1/2023 8:23	0.307	0.015	0.0173	No	0.2913	No
8/1/2023 8:24	0.319	0.017	0.0173	No	0.295	No
8/1/2023 8:25	0.321	0.013	0.017	No	0.2987	No
8/1/2023 8:26	0.318	0.016	0.0168	No	0.3021	No
8/1/2023 8:27	0.32	0.014	0.0164	No	0.3042	No
8/1/2023 8:28	0.328	0.016	0.0157	No	0.3077	No
8/1/2023 8:29	0.336	0.015	0.0149	No	0.3111	No
8/1/2023 8:30	0.34	0.019	0.0149	No	0.3147	No
8/1/2023 8:31	0.34	0.014	0.0149	No	0.3184	No
8/1/2023 8:32	0.342	0.015	0.015	No	0.3219	No
8/1/2023 8:33	0.349	0.016	0.0151	No	0.3253	No
8/1/2023 8:34	0.349	0.016	0.0153	No	0.3281	No
8/1/2023 8:35	0.361	0.016	0.0154	No	0.3297	No
8/1/2023 8:36	0.354	0.017	0.0155	No	0.3326	No
8/1/2023 8:37	0.358	0.015	0.0156	No	0.3361	No
8/1/2023 8:38	0.37	0.015	0.0156	No	0.3403	No
8/1/2023 8:39	0.366	0.016	0.0155	No	0.3435	No
8/1/2023 8:40		0.021	0.0161	No		No
8/1/2023 8:41		0.018	0.0162	No		No
8/1/2023 8:42	0	0.017	0.0164	No	0.3225	No
8/1/2023 8:43	0	0.012	0.0161	No	0.2973	No
8/1/2023 8:44	0	0.013	0.016	No	0.2715	No
8/1/2023 8:45	0	0.013	0.0156	No	0.2453	No
8/1/2023 8:46	0.003	0.012	0.0155	No	0.2194	No
8/1/2023 8:47	0.008	0.012	0.0153	No	0.1937	No
8/1/2023 8:48	0.011	0.011	0.0149	No	0.1677	No
8/1/2023 8:49	0.016	0.012	0.0147	No	0.1421	No
8/1/2023 8:50	0.015	0.012	0.0144	No	0.1155	No
8/1/2023 8:51	0.02	0.012	0.0141	No	0.0898	No
8/1/2023 8:52	0.021	0.013	0.0139	No	0.0638	No
8/1/2023 8:53	0.02	0.026	0.0147	No	0.0369	No
8/1/2023 8:54	0.028	0.018	0.0148	No	0.0109	No
8/1/2023 8:55	0.032	0.024	0.015	No	0.0124	No
8/1/2023 8:56	0.035	0.038	0.0163	No	0.0139	No

Upwind Station						
Time	Instaneous VOC (ppm)	Instaneous Mass Conc. Total (mg/m ³)	Mass Conc. Total mg/m ³ AVG 15m (mg/m ³)	Dust Exceedance	VOC ppm AVG 15m (ppm)	VOC Exceedance
8/1/2023 8:57	0.038	0.024	0.0168	No	0.0165	No
8/1/2023 8:58	0.038	0.021	0.0174	No	0.019	No
8/1/2023 8:59	0.04	0.019	0.0178	No	0.0217	No
8/1/2023 9:00	0.044	0.013	0.0178	No	0.0246	No
8/1/2023 9:01	0.046	0.014	0.0179	No	0.0275	No
8/1/2023 9:02	0.05	0.012	0.0179	No	0.0303	No
8/1/2023 9:03	0.049	0.013	0.0181	No	0.0328	No
8/1/2023 9:04	0.052	0.013	0.0181	No	0.0352	No
8/1/2023 9:05	0.061	0.012	0.0181	No	0.0383	No
8/1/2023 9:06	0.057	0.012	0.0181	No	0.0407	No
8/1/2023 9:07	0.058	0.012	0.0181	No	0.0432	No
8/1/2023 9:08	0.064	0.014	0.0173	No	0.0461	No
8/1/2023 9:09	0.08	0.013	0.0169	No	0.0496	No
8/1/2023 9:10	0.068	0.011	0.0161	No	0.052	No
8/1/2023 9:11	0.068	0.014	0.0145	No	0.0542	No
8/1/2023 9:12	0.084	0.017	0.014	No	0.0573	No
8/1/2023 9:13	0.069	0.014	0.0135	No	0.0593	No
8/1/2023 9:14	0.066	0.017	0.0134	No	0.0611	No
8/1/2023 9:15	0.068	0.012	0.0133	No	0.0627	No
8/1/2023 9:16	0.067	0.02	0.0137	No	0.0641	No
8/1/2023 9:17	0.074	0.012	0.0137	No	0.0657	No
8/1/2023 9:18	0.076	0.013	0.0137	No	0.0675	No
8/1/2023 9:19	0.087	0.011	0.0136	No	0.0698	No
8/1/2023 9:20	0.081	0.013	0.0137	No	0.0711	No
8/1/2023 9:21	0.083	0.015	0.0139	No	0.0729	No
8/1/2023 9:22	0.081	0.014	0.014	No	0.0744	No
8/1/2023 9:23	0.087	0.011	0.0138	No	0.0759	No
8/1/2023 9:24	0.086	0.01	0.0136	No	0.0763	No
8/1/2023 9:25	0.085	0.009	0.0135	No	0.0775	No
8/1/2023 9:26	0.085	0.009	0.0131	No	0.0786	No
8/1/2023 9:27	0.087	0.01	0.0127	No	0.0788	No
8/1/2023 9:28	0.087	0.01	0.0124	No	0.08	No
8/1/2023 9:29	0.086	0.01	0.0119	No	0.0813	No
8/1/2023 9:30	0.095	0.01	0.0118	No	0.0831	No
8/1/2023 9:31	0.092	0.01	0.0111	No	0.0848	No
8/1/2023 9:32	0.092	0.012	0.0111	No	0.086	No
8/1/2023 9:33	0.092	0.011	0.011	No	0.0871	No
8/1/2023 9:34	0.108	0.011	0.011	No	0.0885	No
8/1/2023 9:35	0.097	0.015	0.0111	No	0.0895	No
8/1/2023 9:36	0.096	0.014	0.0111	No	0.0904	No
8/1/2023 9:37	0.108	0.013	0.011	No	0.0922	No
8/1/2023 9:38	0.103	0.014	0.0112	No	0.0933	No
8/1/2023 9:39	0.105	0.04	0.0132	No	0.0945	No
8/1/2023 9:40	0.1	0.021	0.014	No	0.0955	No
8/1/2023 9:41	0.117	0.017	0.0145	No	0.0977	No
8/1/2023 9:42	0.103	0.022	0.0153	No	0.0987	No
8/1/2023 9:43	0.097	0.01	0.0153	No	0.0994	No
8/1/2023 9:44	0.098	0.014	0.0156	No	0.1002	No
8/1/2023 9:45	0.102	0.012	0.0157	No	0.1007	No
8/1/2023 9:46	0.108	0.016	0.0161	No	0.1017	No
8/1/2023 9:47	0.126	0.017	0.0165	No	0.104	No
8/1/2023 9:48	0.119	0.015	0.0167	No	0.1058	No

Upwind Station						
Time	Instaneous VOC (ppm)	Instaneous Mass Conc. Total (mg/m ³)	Mass Conc. Total mg/m ³ AVG 15m (mg/m ³)	Dust Exceedance	VOC ppm AVG 15m (ppm)	VOC Exceedance
8/1/2023 9:49	0.112	0.019	0.0173	No	0.1061	No
8/1/2023 9:50	0.112	0.014	0.0172	No	0.1071	No
8/1/2023 9:51	0.119	0.014	0.0172	No	0.1086	No
8/1/2023 9:52	0.115	0.017	0.0175	No	0.1091	No
8/1/2023 9:53	0.119	0.022	0.018	No	0.1101	No
8/1/2023 9:54	0.12	0.016	0.0164	No	0.1111	No
8/1/2023 9:55	0.125	0.014	0.0159	No	0.1128	No
8/1/2023 9:56	0.114	0.015	0.0158	No	0.1126	No
8/1/2023 9:57	0.121	0.016	0.0154	No	0.1138	No
8/1/2023 9:58	0.122	0.012	0.0155	No	0.1155	No
8/1/2023 9:59	0.116	0.015	0.0156	No	0.1167	No
8/1/2023 10:00	0.117	0.012	0.0156	No	0.1177	No
8/1/2023 10:01	0.121	0.058	0.0184	No	0.1185	No
8/1/2023 10:02	0.126	0.035	0.0196	No	0.1185	No
8/1/2023 10:03	0.12	0.042	0.0214	No	0.1186	No
8/1/2023 10:04	0.116	0.015	0.0211	No	0.1189	No
8/1/2023 10:05	0.115	0.015	0.0212	No	0.1191	No
8/1/2023 10:06	0.115	0.019	0.0215	No	0.1188	No
8/1/2023 10:07	0.116	0.018	0.0216	No	0.1189	No
8/1/2023 10:08	0.114	0.014	0.0211	No	0.1185	No
8/1/2023 10:09	0.112	0.014	0.0209	No	0.118	No
8/1/2023 10:10	0.118	0.014	0.0209	No	0.1175	No
8/1/2023 10:11	0.12	0.026	0.0217	No	0.1179	No
8/1/2023 10:12	0.114	0.017	0.0217	No	0.1175	No
8/1/2023 10:13	0.117	0.011	0.0217	No	0.1171	No
8/1/2023 10:14	0.113	0.013	0.0215	No	0.1169	No
8/1/2023 10:15	0.122	0.011	0.0215	No	0.1173	No
8/1/2023 10:16	0.123	0.019	0.0189	No	0.1174	No
8/1/2023 10:17	0.118	0.009	0.0171	No	0.1169	No
8/1/2023 10:18	0.121	0.01	0.015	No	0.1169	No
8/1/2023 10:19	0.137	0.014	0.0149	No	0.1183	No
8/1/2023 10:20	0.12	0.01	0.0146	No	0.1187	No
8/1/2023 10:21	0.128	0.011	0.0141	No	0.1195	No
8/1/2023 10:22	0.126	0.033	0.0151	No	0.1202	No
8/1/2023 10:23	0.124	0.014	0.0151	No	0.1209	No
8/1/2023 10:24	0.15	0.01	0.0148	No	0.1234	No
8/1/2023 10:25	0.117	0.016	0.0149	No	0.1233	No
8/1/2023 10:26	0.127	0.01	0.0139	No	0.1238	No
8/1/2023 10:27	0.126	0.009	0.0133	No	0.1246	No
8/1/2023 10:28	0.122	0.008	0.0131	No	0.1249	No
8/1/2023 10:29	0.124	0.009	0.0129	No	0.1257	No
8/1/2023 10:30	0.13	0.008	0.0127	No	0.1262	No
8/1/2023 10:31	0.125	0.009	0.012	No	0.1263	No
8/1/2023 10:32	0.133	0.01	0.0121	No	0.1273	No
8/1/2023 10:33	0.123	0.01	0.0121	No	0.1275	No
8/1/2023 10:34	0.124	0.009	0.0117	No	0.1266	No
8/1/2023 10:35	0.123	0.009	0.0117	No	0.1268	No
8/1/2023 10:36	0.129	0.009	0.0115	No	0.1269	No
8/1/2023 10:37	0.129	0.008	0.0099	No	0.1271	No
8/1/2023 10:38	0.135	0.008	0.0095	No	0.1278	No
8/1/2023 10:39	0.138	0.018	0.01	No	0.127	No
8/1/2023 10:40	0.133	0.009	0.0095	No	0.1281	No

Upwind Station						
Time	Instaneous VOC (ppm)	Instaneous Mass Conc. Total (mg/m ³)	Mass Conc. Total mg/m ³ AVG 15m (mg/m ³)	Dust Exceedance	VOC ppm AVG 15m (ppm)	VOC Exceedance
8/1/2023 10:41	0.127	0.011	0.0096	No	0.1281	No
8/1/2023 10:42	0.128	0.008	0.0095	No	0.1282	No
8/1/2023 10:43	0.128	0.01	0.0097	No	0.1286	No
8/1/2023 10:44	0.138	0.01	0.0097	No	0.1295	No
8/1/2023 10:45	0.146	0.02	0.0105	No	0.1306	No
8/1/2023 10:46	0.132	0.025	0.0116	No	0.1311	No
8/1/2023 10:47	0.141	0.017	0.0121	No	0.1316	No
8/1/2023 10:48	0.15	0.052	0.0149	No	0.1334	No
8/1/2023 10:49	0.141	0.074	0.0192	No	0.1345	No
8/1/2023 10:50	0.133	0.02	0.0199	No	0.1352	No
8/1/2023 10:51	0.131	0.013	0.0202	No	0.1353	No
8/1/2023 10:52	0.141	0.017	0.0208	No	0.1361	No
8/1/2023 10:53	0.14	0.022	0.0217	No	0.1365	No
8/1/2023 10:54	0.138	0.029	0.0225	No	0.1365	No
8/1/2023 10:55	0.146	0.097	0.0283	No	0.1373	No
8/1/2023 10:56	0.141	0.076	0.0327	No	0.1383	No
8/1/2023 10:57	0.136	0.015	0.0331	No	0.1388	No
8/1/2023 10:58	0.131	0.01	0.0331	No	0.139	No
8/1/2023 10:59	0.139	0.008	0.033	No	0.1391	No
8/1/2023 11:00	0.145	0.009	0.0323	No	0.139	No
8/1/2023 11:01	0.15	0.01	0.0313	No	0.1402	No
8/1/2023 11:02	0.147	0.01	0.0308	No	0.1406	No
8/1/2023 11:03	0.145	0.008	0.0279	No	0.1403	No
8/1/2023 11:04	0.148	0.008	0.0235	No	0.1407	No
8/1/2023 11:05	0.147	0.008	0.0227	No	0.1417	No
8/1/2023 11:06	0.154	0.022	0.0233	No	0.1432	No
8/1/2023 11:07	0.171	0.013	0.023	No	0.1452	No
8/1/2023 11:08	0.164	0.014	0.0225	No	0.1468	No
8/1/2023 11:09	0.154	0.011	0.0213	No	0.1479	No
8/1/2023 11:10	0.164	0.015	0.0158	No	0.1491	No
8/1/2023 11:11	0.158	0.099	0.0173	No	0.1502	No
8/1/2023 11:12	0.165	0.033	0.0185	No	0.1521	No
8/1/2023 11:13	0.157	0.009	0.0185	No	0.1539	No
8/1/2023 11:14	0.159	0.037	0.0204	No	0.1552	No
8/1/2023 11:15	0.152	0.015	0.0208	No	0.1557	No
8/1/2023 11:16	0.152	0.009	0.0207	No	0.1558	No
8/1/2023 11:17	0.151	0.014	0.021	No	0.1561	No
8/1/2023 11:18	0.155	0.015	0.0215	No	0.1567	No
8/1/2023 11:19	0.154	0.026	0.0227	No	0.1571	No
8/1/2023 11:20	0.152	0.012	0.0229	No	0.1575	No
8/1/2023 11:21	0.155	0.007	0.0219	No	0.1575	No
8/1/2023 11:22	0.148	0.006	0.0215	No	0.156	No
8/1/2023 11:23	0.153	0.008	0.0211	No	0.1553	No
8/1/2023 11:24	0.16	0.011	0.0211	No	0.1557	No
8/1/2023 11:25	0.154	0.007	0.0205	No	0.155	No
8/1/2023 11:26	0.157	0.009	0.0145	No	0.1549	No
8/1/2023 11:27	0.147	0.022	0.0138	No	0.1537	No
8/1/2023 11:28	0.149	0.012	0.014	No	0.1532	No
8/1/2023 11:29	0.162	0.023	0.0131	No	0.1534	No
8/1/2023 11:30	0.155	0.019	0.0133	No	0.1536	No
8/1/2023 11:31	0.147	0.015	0.0137	No	0.1533	No
8/1/2023 11:32	0.151	0.014	0.0137	No	0.1533	No

Upwind Station						
Time	Instaneous VOC (ppm)	Instaneous Mass Conc. Total (mg/m ³)	Mass Conc. Total mg/m ³ AVG 15m (mg/m ³)	Dust Exceedance	VOC ppm AVG 15m (ppm)	VOC Exceedance
8/1/2023 11:33	0.147	0.01	0.0134	No	0.1527	No
8/1/2023 11:34	0.151	0.008	0.0122	No	0.1525	No
8/1/2023 11:35	0.148	0.012	0.0122	No	0.1523	No
8/1/2023 11:36	0.146	0.016	0.0128	No	0.1517	No
8/1/2023 11:37	0.15	0.021	0.0138	No	0.1518	No
8/1/2023 11:38	0.146	0.014	0.0142	No	0.1513	No
8/1/2023 11:39	0.155	0.01	0.0141	No	0.151	No
8/1/2023 11:40	0.151	0.011	0.0144	No	0.1508	No
8/1/2023 11:41	0.149	0.011	0.0145	No	0.1503	No
8/1/2023 11:42	0.156	0.009	0.0137	No	0.1509	No
8/1/2023 11:43	0.15	0.016	0.0139	No	0.1509	No
8/1/2023 11:44	0.146	0.01	0.0131	No	0.1499	No
8/1/2023 11:45	0.148	0.063	0.016	No	0.1494	No
8/1/2023 11:46	0.152	0.056	0.0187	No	0.1497	No
8/1/2023 11:47	0.146	0.012	0.0186	No	0.1494	No
8/1/2023 11:48	0.166	0.008	0.0185	No	0.1507	No
8/1/2023 11:49	0.149	0.009	0.0185	No	0.1505	No
8/1/2023 11:50	0.147	0.019	0.019	No	0.1505	No
8/1/2023 11:51	0.15	0.01	0.0186	No	0.1507	No
8/1/2023 11:52	0.155	0.017	0.0183	No	0.1511	No
8/1/2023 11:53	0.167	0.013	0.0183	No	0.1525	No
8/1/2023 11:54	0.157	0.009	0.0182	No	0.1526	No
8/1/2023 11:55	0.155	0.01	0.0181	No	0.1529	No
8/1/2023 11:56	0.166	0.013	0.0183	No	0.154	No
8/1/2023 11:57	0.158	0.01	0.0183	No	0.1541	No
8/1/2023 11:58	0.16	0.009	0.0179	No	0.1548	No
8/1/2023 11:59	0.158	0.013	0.0181	No	0.1556	No
8/1/2023 12:00	0.153	0.011	0.0146	No	0.1559	No
8/1/2023 12:01	0.156	0.011	0.0116	No	0.1562	No
8/1/2023 12:02	0.158	0.01	0.0115	No	0.157	No
8/1/2023 12:03	0.169	0.011	0.0117	No	0.1572	No
8/1/2023 12:04	0.153	0.008	0.0116	No	0.1575	No
8/1/2023 12:05	0.159	0.014	0.0113	No	0.1583	No
8/1/2023 12:06	0.158	0.032	0.0127	No	0.1588	No
8/1/2023 12:07	0.154	0.012	0.0124	No	0.1587	No
8/1/2023 12:08	0.161	0.015	0.0125	No	0.1583	No
8/1/2023 12:09	0.15	0.021	0.0133	No	0.1579	No
8/1/2023 12:10	0.159	0.016	0.0137	No	0.1581	No
8/1/2023 12:11	0.152	0.012	0.0137	No	0.1572	No
8/1/2023 12:12	0.149	0.009	0.0136	No	0.1566	No
8/1/2023 12:13	0.159	0.009	0.0136	No	0.1565	No
8/1/2023 12:14	0.153	0.015	0.0137	No	0.1562	No
8/1/2023 12:15	0.15	0.029	0.0149	No	0.156	No
8/1/2023 12:16	0.15	0.012	0.015	No	0.1556	No
8/1/2023 12:17	0.147	0.012	0.0151	No	0.1549	No
8/1/2023 12:18	0.157	0.014	0.0153	No	0.1541	No
8/1/2023 12:19	0.163	0.009	0.0154	No	0.1547	No
8/1/2023 12:20	0.157	0.021	0.0159	No	0.1546	No
8/1/2023 12:21	0.16	0.019	0.015	No	0.1547	No
8/1/2023 12:22	0.168	0.014	0.0151	No	0.1557	No
8/1/2023 12:23	0.165	0.011	0.0149	No	0.1559	No
8/1/2023 12:24	0.159	0.017	0.0146	No	0.1565	No

Upwind Station						
Time	Instaneous VOC (ppm)	Instaneous Mass Conc. Total (mg/m ³)	Mass Conc. Total mg/m ³ AVG 15m (mg/m ³)	Dust Exceedance	VOC ppm AVG 15m (ppm)	VOC Exceedance
8/1/2023 12:25	0.156	0.008	0.0141	No	0.1563	No
8/1/2023 12:26	0.16	0.014	0.0142	No	0.1569	No
8/1/2023 12:27	0.164	0.01	0.0143	No	0.1579	No
8/1/2023 12:28	0.161	0.014	0.0146	No	0.158	No
8/1/2023 12:29	0.169	0.012	0.0144	No	0.1591	No
8/1/2023 12:30	0.158	0.011	0.0132	No	0.1596	No
8/1/2023 12:31	0.157	0.009	0.013	No	0.1601	No
8/1/2023 12:32	0.156	0.01	0.0129	No	0.1607	No
8/1/2023 12:33	0.156	0.011	0.0127	No	0.1606	No
8/1/2023 12:34	0.156	0.009	0.0127	No	0.1601	No
8/1/2023 12:35	0.177	0.007	0.0117	No	0.1615	No
8/1/2023 12:36	0.17	0.008	0.011	No	0.1621	No
8/1/2023 12:37	0.158	0.008	0.0106	No	0.1615	No
8/1/2023 12:38	0.156	0.008	0.0104	No	0.1609	No
8/1/2023 12:39	0.159	0.009	0.0099	No	0.1609	No
8/1/2023 12:40	0.16	0.008	0.0099	No	0.1611	No
8/1/2023 12:41	0.158	0.009	0.0095	No	0.161	No
8/1/2023 12:42	0.162	0.012	0.0097	No	0.1609	No
8/1/2023 12:43	0.154	0.011	0.0095	No	0.1604	No
8/1/2023 12:44	0.16	0.011	0.0094	No	0.1598	No
8/1/2023 12:45	0.152	0.009	0.0093	No	0.1594	No
8/1/2023 12:46	0.159	0.015	0.0097	No	0.1595	No
8/1/2023 12:47	0.158	0.011	0.0097	No	0.1597	No
8/1/2023 12:48	0.158	0.008	0.0095	No	0.1598	No
8/1/2023 12:49	0.158	0.007	0.0094	No	0.1599	No
8/1/2023 12:50	0.156	0.01	0.0096	No	0.1585	No
8/1/2023 12:51	0.161	0.011	0.0098	No	0.1579	No
8/1/2023 12:52	0.154	0.01	0.0099	No	0.1577	No
8/1/2023 12:53	0.155	0.008	0.0099	No	0.1576	No
8/1/2023 12:54	0.151	0.028	0.0112	No	0.1571	No
8/1/2023 12:55	0.148	0.011	0.0114	No	0.1563	No
8/1/2023 12:56	0.188	0.009	0.0114	No	0.1583	No
8/1/2023 12:57	0.149	0.01	0.0113	No	0.1574	No
8/1/2023 12:58	0.148	0.008	0.0111	No	0.157	No
8/1/2023 12:59	0.157	0.01	0.011	No	0.1568	No
8/1/2023 13:00	0.148	0.008	0.0109	No	0.1565	No
8/1/2023 13:01	0.144	0.007	0.0104	No	0.1555	No
8/1/2023 13:02	0.157	0.008	0.0102	No	0.1555	No
8/1/2023 13:03	0.151	0.01	0.0103	No	0.155	No
8/1/2023 13:04	0.163	0.015	0.0109	No	0.1553	No
8/1/2023 13:05	0.166	0.057	0.014	No	0.156	No
8/1/2023 13:06	0.159	0.01	0.0139	No	0.1559	No
8/1/2023 13:07	0.173	0.01	0.0139	No	0.1571	No
8/1/2023 13:08	0.163	0.012	0.0142	No	0.1577	No
8/1/2023 13:09	0.167	0.017	0.0135	No	0.1587	No
8/1/2023 13:10	0.187	0.014	0.0137	No	0.1613	No
8/1/2023 13:11	0.159	0.014	0.014	No	0.1594	No
8/1/2023 13:12	0.158	0.01	0.014	No	0.16	No
8/1/2023 13:13	0.152	0.013	0.0143	No	0.1603	No
8/1/2023 13:14	0.153	0.008	0.0142	No	0.16	No
8/1/2023 13:15	0.164	0.01	0.0143	No	0.1611	No
8/1/2023 13:16	0.159	0.008	0.0144	No	0.1621	No

Upwind Station						
Time	Instaneous VOC (ppm)	Instaneous Mass Conc. Total (mg/m ³)	Mass Conc. Total mg/m ³ AVG 15m (mg/m ³)	Dust Exceedance	VOC ppm AVG 15m (ppm)	VOC Exceedance
8/1/2023 13:17	0.162	0.008	0.0144	No	0.1624	No
8/1/2023 13:18	0.155	0.008	0.0143	No	0.1627	No
8/1/2023 13:19	0.17	0.008	0.0138	No	0.1631	No
8/1/2023 13:20	0.159	0.011	0.0107	No	0.1627	No
8/1/2023 13:21	0.205	0.066	0.0145	No	0.1657	No
8/1/2023 13:22	0.161	0.15	0.0238	No	0.1649	No
8/1/2023 13:23	0.174	0.031	0.0251	No	0.1657	No
8/1/2023 13:24	0.156	0.051	0.0273	No	0.1649	No
8/1/2023 13:25	0.159	0.011	0.0271	No	0.1631	No
8/1/2023 13:26	0.166	0.009	0.0268	No	0.1635	No
8/1/2023 13:27	0.162	0.01	0.0268	No	0.1638	No
8/1/2023 13:28	0.245	0.009	0.0265	No	0.17	No
8/1/2023 13:29	0.165	0.01	0.0267	No	0.1708	No
8/1/2023 13:30	0.157	0.023	0.0275	No	0.1703	No
8/1/2023 13:31	0.158	0.011	0.0277	No	0.1703	No
8/1/2023 13:32	0.159	0.016	0.0283	No	0.1701	No
8/1/2023 13:33	0.153	0.013	0.0286	No	0.1699	No
8/1/2023 13:34	0.153	0.009	0.0287	No	0.1688	No
8/1/2023 13:35	0.156	0.01	0.0286	No	0.1686	No
8/1/2023 13:36	0.155	0.009	0.0248	No	0.1653	No
8/1/2023 13:37	0.15	0.011	0.0155	No	0.1645	No
8/1/2023 13:38	0.156	0.008	0.014	No	0.1633	No
8/1/2023 13:39	0.163	0.008	0.0111	No	0.1638	No
8/1/2023 13:40	0.243	0.008	0.0109	No	0.1694	No
8/1/2023 13:41	0.152	0.009	0.0109	No	0.1685	No
8/1/2023 13:42	0.156	0.011	0.011	No	0.1681	No
8/1/2023 13:43	0.15	0.008	0.0109	No	0.1617	No
8/1/2023 13:44	0.178	0.009	0.0109	No	0.1626	No
8/1/2023 13:45	0.156	0.036	0.0117	No	0.1625	No
8/1/2023 13:46	0.149	0.01	0.0117	No	0.1619	No
8/1/2023 13:47	0.155	0.012	0.0114	No	0.1617	No
8/1/2023 13:48	0.153	0.015	0.0115	No	0.1617	No
8/1/2023 13:49	0.151	0.011	0.0117	No	0.1615	No
8/1/2023 13:50	0.148	0.009	0.0116	No	0.161	No
8/1/2023 13:51	0.153	0.008	0.0115	No	0.1609	No
8/1/2023 13:52	0.145	0.019	0.0121	No	0.1605	No
8/1/2023 13:53	0.146	0.013	0.0124	No	0.1599	No
8/1/2023 13:54	0.148	0.008	0.0124	No	0.1589	No
8/1/2023 13:55	0.144	0.018	0.0131	No	0.1523	No
8/1/2023 13:56	0.143	0.01	0.0131	No	0.1517	No
8/1/2023 13:57	0.144	0.008	0.0129	No	0.1509	No
8/1/2023 13:58	0.141	0.008	0.0129	No	0.1503	No
8/1/2023 13:59	0.148	0.008	0.0129	No	0.1483	No
8/1/2023 14:00	0.145	0.01	0.0111	No	0.1475	No
8/1/2023 14:01	0.137	0.011	0.0112	No	0.1467	No
8/1/2023 14:02	0.158	0.009	0.011	No	0.1469	No
8/1/2023 14:03	0.134	0.008	0.0105	No	0.1457	No
8/1/2023 14:04	0.137	0.01	0.0105	No	0.1447	No
8/1/2023 14:05	0.143	0.011	0.0106	No	0.1444	No
8/1/2023 14:06	0.134	0.009	0.0107	No	0.1431	No
8/1/2023 14:07	0.13	0.008	0.0099	No	0.1421	No
8/1/2023 14:08	0.135	0.007	0.0095	No	0.1414	No

Upwind Station

Time	Instantaneous VOC (ppm)	Instantaneous Mass Conc. Total (mg/m ³)	Mass Conc. Total mg/m ³ AVG 15m (mg/m ³)	Dust Exceedance	VOC ppm AVG 15m (ppm)	VOC Exceedance
8/1/2023 14:09	0.138	0.008	0.0095	No	0.1407	No
8/1/2023 14:10	0.138	0.008	0.0089	No	0.1403	No
8/1/2023 14:11	0.137	0.009	0.0088	No	0.1399	No
8/1/2023 14:12	0.145	0.008	0.0088	No	0.14	No
8/1/2023 14:13	0.205	0.01	0.0089	No	0.1443	No
8/1/2023 14:14	0.147	0.009	0.009	No	0.1442	No
8/1/2023 14:15	0.147	0.009	0.0089	No	0.1443	No
8/1/2023 14:16	0.154	0.01	0.0089	No	0.1455	No
8/1/2023 14:17	0.147	0.01	0.0089	No	0.1447	No
8/1/2023 14:18	0.148	0.009	0.009	No	0.1457	No
8/1/2023 14:19	0.146	0.01	0.009	No	0.1463	No
8/1/2023 14:20	0.151	0.009	0.0089	No	0.1468	No
8/1/2023 14:21	0.153	0.008	0.0088	No	0.1481	No
8/1/2023 14:22	0.148	0.008	0.0088	No	0.1493	No
8/1/2023 14:23	0.154	0.008	0.0089	No	0.1505	No
8/1/2023 14:24	0.159	0.009	0.0089	No	0.1519	No
8/1/2023 14:25	0.158	0.01	0.0091	No	0.1533	No
8/1/2023 14:26	0.159	0.008	0.009	No	0.1547	No
8/1/2023 14:27	0.153	0.009	0.0091	No	0.1553	No
8/1/2023 14:28	0.158	0.011	0.0091	No	0.1521	No
8/1/2023 14:29	0.15	0.008	0.0091	No	0.1523	No
8/1/2023 14:30	0.15	0.007	0.0089	No	0.1525	No
8/1/2023 14:31	0.147	0.008	0.0088	No	0.1521	No
8/1/2023 14:32	0.15	0.009	0.0087	No	0.1523	No
8/1/2023 14:33	0.152	0.01	0.0088	No	0.1525	No
8/1/2023 14:34	0.151	0.008	0.0087	No	0.1529	No
8/1/2023 14:35	0.154	0.008	0.0086	No	0.1531	No
8/1/2023 14:36	0.152	0.008	0.0086	No	0.153	No
8/1/2023 14:37	0.154	0.008	0.0086	No	0.1534	No
8/1/2023 14:38	0.151	0.007	0.0085	No	0.1532	No
8/1/2023 14:39	0.147	0.008	0.0085	No	0.1524	No
8/1/2023 14:40	0.146	0.008	0.0083	No	0.1516	No
8/1/2023 14:41	0.141	0.008	0.0083	No	0.1504	No
8/1/2023 14:42	0.143	0.009	0.0083	No	0.1497	No
8/1/2023 14:43	0.15	0.008	0.0081	No	0.1492	No
8/1/2023 14:44	0.149	0.009	0.0082	No	0.1491	No
8/1/2023 14:45	0.144	0.01	0.0084	No	0.1487	No
8/1/2023 14:46	0.148	0.012	0.0087	No	0.1488	No
8/1/2023 14:47	0.145	0.009	0.0087	No	0.1485	No
8/1/2023 14:48	0.14	0.014	0.0089	No	0.1477	No
8/1/2023 14:49	0.14	0.01	0.0091	No	0.1469	No
8/1/2023 14:50	0.136	0.012	0.0093	No	0.1457	No
8/1/2023 14:51	0.14	0.009	0.0094	No	0.1449	No

Downwind Station						
Time	Instantaneous VOC (ppm)	Instantaneous Mass Conc. Total (mg/m ³)	Mass Conc. Total mg/m ³ AVG 15m (mg/m ³)	Dust Exceedance	VOC ppm AVG 15m (ppm)	VOC Exceedance
8/1/2023 7:06	0			No	0	No
8/1/2023 7:07	0	0.011	0.011	No	0	No
8/1/2023 7:08	0	0.012	0.0115	No	0	No
8/1/2023 7:09	0	0.012	0.0117	No	0	No
8/1/2023 7:10	0	0.014	0.0123	No	0	No
8/1/2023 7:11	0	0.013	0.0124	No	0	No
8/1/2023 7:12	0	0.013	0.0125	No	0	No
8/1/2023 7:13	0	0.012	0.0124	No	0	No
8/1/2023 7:14	0	0.013	0.0125	No	0	No
8/1/2023 7:15	0	0.013	0.0126	No	0	No
8/1/2023 7:16	0	0.014	0.0127	No	0	No
8/1/2023 7:17	0	0.014	0.0128	No	0	No
8/1/2023 7:18	0	0.014	0.0129	No	0	No
8/1/2023 7:19	0	0.013	0.0129	No	0	No
8/1/2023 7:20	0	0.014	0.013	No	0	No
8/1/2023 7:21	0	0.014	0.0131	No	0	No
8/1/2023 7:22	0	0.015	0.0133	No	0	No
8/1/2023 7:23	0	0.015	0.0135	No	0	No
8/1/2023 7:27	0			No	0	No
8/1/2023 7:28	0	0.014	0.0139	No	0	No
8/1/2023 7:29	0	0.015	0.0141	No	0	No
8/1/2023 7:30	0	0.015	0.0143	No	0	No
8/1/2023 7:31	0	0.015	0.0144	No	0	No
8/1/2023 7:32	0	0.016	0.0145	No	0	No
8/1/2023 7:33	0	0.016	0.0147	No	0	No
8/1/2023 7:34	0	0.017	0.0151	No	0	No
8/1/2023 7:35	0	0.016	0.0153	No	0	No
8/1/2023 7:36	0	0.015	0.0154	No	0	No
8/1/2023 7:37	0	0.016	0.0155	No	0	No
8/1/2023 7:38	0	0.016	0.0155	No	0	No
8/1/2023 7:39	0	0.017	0.0157	No	0	No
8/1/2023 7:40	0	0.017	0.0158	No	0	No
8/1/2023 7:41	0	0.018	0.0159	No	0	No
8/1/2023 7:42	0	0.016	0.0159	No	0	No
8/1/2023 7:43	0	0.018	0.0162	No	0	No
8/1/2023 7:44	0	0.016	0.0163	No	0	No
8/1/2023 7:45	0	0.016	0.0163	No	0	No
8/1/2023 7:46	0	0.016	0.0164	No	0	No
8/1/2023 7:47	0	0.017	0.0165	No	0	No
8/1/2023 7:48	0	0.023	0.0169	No	0	No
8/1/2023 7:49	0	0.019	0.0171	No	0	No
8/1/2023 7:50	0	0.018	0.0172	No	0	No
8/1/2023 7:51	0	0.016	0.0173	No	0	No
8/1/2023 7:52	0	0.017	0.0173	No	0	No
8/1/2023 7:53	0	0.017	0.0174	No	0	No
8/1/2023 7:54	0	0.017	0.0174	No	0	No
8/1/2023 7:55	0	0.018	0.0175	No	0	No
8/1/2023 7:56	0	0.017	0.0174	No	0	No
8/1/2023 7:57	0	0.017	0.0175	No	0	No
8/1/2023 7:58	0	0.019	0.0175	No	0	No
8/1/2023 7:59	0	0.018	0.0177	No	0	No
8/1/2023 8:00	0	0.019	0.0179	No	0	No
8/1/2023 8:01	0	0.016	0.0179	No	0	No
8/1/2023 8:02	0	0.016	0.0178	No	0	No
8/1/2023 8:03	0	0.016	0.0173	No	0	No

Downwind Station						
Time	Instantaneous VOC (ppm)	Instantaneous Mass Conc. Total (mg/m ³)	Mass Conc. Total mg/m ³ AVG 15m (mg/m ³)	Dust Exceedance	VOC ppm AVG 15m (ppm)	VOC Exceedance
8/1/2023 8:04	0	0.017	0.0172	No	0	No
8/1/2023 8:05	0	0.017	0.0171	No	0	No
8/1/2023 8:06	0	0.02	0.0174	No	0	No
8/1/2023 8:07	0	0.017	0.0174	No	0	No
8/1/2023 8:08	0	0.018	0.0175	No	0	No
8/1/2023 8:09	0	0.02	0.0177	No	0	No
8/1/2023 8:10	0	0.022	0.0179	No	0	No
8/1/2023 8:11	0	0.022	0.0183	No	0	No
8/1/2023 8:12	0	0.027	0.0189	No	0	No
8/1/2023 8:13	0	0.08	0.023	No	0	No
8/1/2023 8:14	0	0.173	0.0333	No	0	No
8/1/2023 8:15	0	0.027	0.0339	No	0	No
8/1/2023 8:16	0	0.043	0.0357	No	0	No
8/1/2023 8:17	0	0.022	0.0361	No	0	No
8/1/2023 8:18	0	0.108	0.0422	No	0	No
8/1/2023 8:19	0	0.081	0.0465	No	0	No
8/1/2023 8:20	0	0.024	0.0469	No	0	No
8/1/2023 8:21	0	0.025	0.0473	No	0	No
8/1/2023 8:22	0	0.019	0.0474	No	0	No
8/1/2023 8:23	0	0.018	0.0474	No	0	No
8/1/2023 8:24	0	0.018	0.0473	No	0	No
8/1/2023 8:25	0	0.027	0.0476	No	0	No
8/1/2023 8:26	0	0.02	0.0475	No	0	No
8/1/2023 8:27	0	0.022	0.0471	No	0	No
8/1/2023 8:28	0	0.036	0.0442	No	0	No
8/1/2023 8:29	0	0.025	0.0343	No	0	No
8/1/2023 8:30	0	0.031	0.0346	No	0	No
8/1/2023 8:31	0	0.032	0.0339	No	0	No
8/1/2023 8:32	0	0.031	0.0345	No	0	No
8/1/2023 8:33	0	0.042	0.0301	No	0	No
8/1/2023 8:34	0	0.025	0.0263	No	0	No
8/1/2023 8:35	0	0.026	0.0265	No	0	No
8/1/2023 8:36	0	0.02	0.0261	No	0	No
8/1/2023 8:37	0	0.024	0.0265	No	0	No
8/1/2023 8:38	0	0.02	0.0266	No	0	No
8/1/2023 8:39	0	0.024	0.027	No	0	No
8/1/2023 8:40	0	0.027	0.027	No	0	No
8/1/2023 8:41	0	0.024	0.0273	No	0	No
8/1/2023 8:42	0	0.021	0.0272	No	0	No
8/1/2023 8:43	0	0.022	0.0263	No	0	No
8/1/2023 8:44	0	0.03	0.0266	No	0	No
8/1/2023 8:45	0	0.032	0.0267	No	0	No
8/1/2023 8:46	0	0.021	0.0259	No	0	No
8/1/2023 8:47	0	0.018	0.0251	No	0	No
8/1/2023 8:48	0	0.049	0.0255	No	0	No
8/1/2023 8:49	0	0.02	0.0252	No	0	No
8/1/2023 8:50	0	0.022	0.0249	No	0	No
8/1/2023 8:51	0	0.026	0.0253	No	0	No
8/1/2023 8:52	0	0.087	0.0295	No	0	No
8/1/2023 8:53	0	0.129	0.0368	No	0	No
8/1/2023 8:54	0	0.057	0.039	No	0	No
8/1/2023 8:55	0	0.179	0.0491	No	0	No
8/1/2023 8:56	0	0.227	0.0627	No	0	No
8/1/2023 8:57	0	0.15	0.0713	No	0	No
8/1/2023 8:58	0	0.118	0.0777	No	0	No

Downwind Station						
Time	Instantaneous VOC (ppm)	Instantaneous Mass Conc. Total (mg/m ³)	Mass Conc. Total mg/m ³ AVG 15m (mg/m ³)	Dust Exceedance	VOC ppm AVG 15m (ppm)	VOC Exceedance
8/1/2023 8:59	0	0.035	0.078	No	0	No
8/1/2023 9:00	0	0.024	0.0775	No	0	No
8/1/2023 9:01	0	0.02	0.0774	No	0	No
8/1/2023 9:02	0	0.045	0.0792	No	0	No
8/1/2023 9:03	0	0.064	0.0802	No	0	No
8/1/2023 9:04	0	0.115	0.0865	No	0	No
8/1/2023 9:05	0	0.026	0.0868	No	0	No
8/1/2023 9:06	0	0.023	0.0866	No	0	No
8/1/2023 9:07	0	0.021	0.0822	No	0	No
8/1/2023 9:08	0	0.021	0.075	No	0	No
8/1/2023 9:09	0	0.456	0.1016	No	0	No
8/1/2023 9:10	0	0.085	0.0953	No	0	No
8/1/2023 9:11	0	0.022	0.0817	No	0	No
8/1/2023 9:12	0	0.024	0.0733	No	0	No
8/1/2023 9:13	0	0.024	0.067	No	0	No
8/1/2023 9:14	0	0.02	0.066	No	0	No
8/1/2023 9:15	0	0.021	0.0658	No	0	No
8/1/2023 9:16	0	0.088	0.0703	No	0	No
8/1/2023 9:17	0	0.108	0.0745	No	0	No
8/1/2023 9:18	0	0.043	0.0731	No	0	No
8/1/2023 9:19	0	0.021	0.0669	No	0	No
8/1/2023 9:20	0	0.034	0.0674	No	0	No
8/1/2023 9:21	0	0.026	0.0676	No	0	No
8/1/2023 9:22	0	0.022	0.0677	No	0	No
8/1/2023 9:23	0	0.019	0.0675	No	0	No
8/1/2023 9:24	0	0.019	0.0384	No	0	No
8/1/2023 9:25	0	0.018	0.0339	No	0	No
8/1/2023 9:26	0	0.018	0.0337	No	0	No
8/1/2023 9:27	0	0.019	0.0333	No	0	No
8/1/2023 9:28	0	0.02	0.0331	No	0	No
8/1/2023 9:29	0	0.019	0.033	No	0	No
8/1/2023 9:30	0	0.019	0.0329	No	0	No
8/1/2023 9:31	0	0.02	0.0283	No	0	No
8/1/2023 9:32	0	0.021	0.0225	No	0	No
8/1/2023 9:33	0	0.019	0.0209	No	0	No
8/1/2023 9:34	0	0.02	0.0209	No	0	No
8/1/2023 9:35	0	0.022	0.0201	No	0	No
8/1/2023 9:36	0	0.021	0.0197	No	0	No
8/1/2023 9:37	0	0.02	0.0196	No	0	No
8/1/2023 9:38	0	0.02	0.0197	No	0	No
8/1/2023 9:39	0	0.027	0.0202	No	0	No
8/1/2023 9:40	0	0.027	0.0208	No	0	No
8/1/2023 9:41	0	0.026	0.0213	No	0	No
8/1/2023 9:42	0	0.022	0.0215	No	0	No
8/1/2023 9:43	0	0.02	0.0215	No	0	No
8/1/2023 9:44	0	0.019	0.0215	No	0	No
8/1/2023 9:45	0	0.024	0.0219	No	0	No
8/1/2023 9:46	0	0.187	0.033	No	0	No
8/1/2023 9:47	0	0.401	0.0583	No	0	No
8/1/2023 9:48	0	0.315	0.0781	No	0	No
8/1/2023 9:49	0	0.039	0.0793	No	0	No
8/1/2023 9:50	0	0.033	0.0801	No	0	No
8/1/2023 9:51	0	0.061	0.0827	No	0	No
8/1/2023 9:52	0	0.201	0.0948	No	0	No
8/1/2023 9:53	0	0.144	0.1031	No	0	No

Downwind Station

Time	Instantaneous VOC (ppm)	Instantaneous Mass Conc. Total (mg/m ³)	Mass Conc. Total mg/m ³ AVG 15m (mg/m ³)	Dust Exceedance	VOC ppm AVG 15m (ppm)	VOC Exceedance
8/1/2023 9:54	0	0.123	0.1095	No	0	No
8/1/2023 9:55	0	0.03	0.1097	No	0	No
8/1/2023 9:56	0	0.26	0.1253	No	0	No
8/1/2023 9:57	0	0.13	0.1325	No	0	No
8/1/2023 9:58	0	0.108	0.1383	No	0	No
8/1/2023 9:59	0	0.32	0.1584	Yes	0	No
8/1/2023 10:00	0	0.106	0.1639	Yes	0	No
8/1/2023 10:01	0	0.051	0.1548	Yes	0	No
8/1/2023 10:02	0	0.047	0.1312	No	0	No
8/1/2023 10:03	0	0.033	0.1124	No	0	No
8/1/2023 10:04	0	0.024	0.1114	No	0	No
8/1/2023 10:05	0	0.043	0.1121	No	0	No
8/1/2023 10:06	0	0.041	0.1107	No	0	No
8/1/2023 10:07	0	0.031	0.0994	No	0	No
8/1/2023 10:08	0	0.025	0.0915	No	0	No
8/1/2023 10:09	0	0.021	0.0847	No	0	No
8/1/2023 10:10	0	0.021	0.0841	No	0	No
8/1/2023 10:11	0	0.021	0.0681	No	0	No
8/1/2023 10:12	0	0.024	0.0611	No	0	No
8/1/2023 10:13	0	0.021	0.0553	No	0	No
8/1/2023 10:14	0	0.025	0.0356	No	0	No
8/1/2023 10:15	0	0.024	0.0301	No	0	No
8/1/2023 10:16	0	0.025	0.0284	No	0	No
8/1/2023 10:17	0	0.03	0.0273	No	0	No
8/1/2023 10:18	0	0.031	0.0271	No	0	No
8/1/2023 10:19	0	0.1	0.0322	No	0	No
8/1/2023 10:20	0	0.04	0.032	No	0	No
8/1/2023 10:21	0	0.053	0.0328	No	0	No
8/1/2023 10:22	0	0.065	0.0351	No	0	No
8/1/2023 10:23	0	0.13	0.0421	No	0	No
8/1/2023 10:24	0	0.037	0.0431	No	0	No
8/1/2023 10:25	0	0.034	0.044	No	0	No
8/1/2023 10:26	0	0.027	0.0444	No	0	No
8/1/2023 10:27	0	0.024	0.0444	No	0	No
8/1/2023 10:28	0	0.024	0.0446	No	0	No
8/1/2023 10:29	0	0.023	0.0445	No	0	No
8/1/2023 10:30	0	0.025	0.0445	No	0	No
8/1/2023 10:31	0	0.025	0.0445	No	0	No
8/1/2023 10:32	0	0.025	0.0442	No	0	No
8/1/2023 10:33	0	0.025	0.0438	No	0	No
8/1/2023 10:34	0	0.03	0.0391	No	0	No
8/1/2023 10:35	0	0.026	0.0382	No	0	No
8/1/2023 10:41	0	0.027	0.0254	No	0	No
8/1/2023 10:42	0	0.032	0.0262	No	0	No
8/1/2023 10:43	0	0.026	0.0264	No	0	No

Downwind Station						
Time	Instantaneous VOC (ppm)	Instantaneous Mass Conc. Total (mg/m ³)	Mass Conc. Total mg/m ³ AVG 15m (mg/m ³)	Dust Exceedance	VOC ppm AVG 15m (ppm)	VOC Exceedance
8/1/2023 10:44	0	0.079	0.032	No	0	No
8/1/2023 10:45	0	0.029	0.0324	No	0	No
8/1/2023 10:46	0	0.035	0.0334	No	0	No
8/1/2023 10:47	0	0.044	0.0353	No	0	No
8/1/2023 10:48	0	0.035	0.0363	No	0	No
8/1/2023 10:49	0	0.055	0.0388	No	0	No
8/1/2023 10:50	0	0.033	0.0395	No	0	No
8/1/2023 10:51	0	0.036	0.0392	No	0	No
8/1/2023 10:52	0	0.03	0.0384	No	0	No
8/1/2023 10:53	0	0.028	0.0376	No	0	No
8/1/2023 10:54	0	0.028	0.0369	No	0	No
8/1/2023 10:55	0	0.045	0.0375	No	0	No
8/1/2023 10:56	0	0.058	0.0395	No	0	No
8/1/2023 10:57	0	0.037	0.0399	No	0	No
8/1/2023 10:58	0	0.029	0.0401	No	0	No
8/1/2023 10:59	0	0.027	0.0366	No	0	No
8/1/2023 11:00	0	0.13	0.0433	No	0	No
8/1/2023 11:01	0	0.03	0.043	No	0	No
8/1/2023 11:02	0	0.027	0.0419	No	0	No
8/1/2023 11:03	0	0.045	0.0425	No	0	No
8/1/2023 11:04	0	0.03	0.0409	No	0	No
8/1/2023 11:05	0	0.027	0.0405	No	0	No
8/1/2023 11:06	0	0.034	0.0403	No	0	No
8/1/2023 11:07	0	0.028	0.0402	No	0	No
8/1/2023 11:08	0	0.027	0.0401	No	0	No
8/1/2023 11:09	0	0.026	0.04	No	0	No
8/1/2023 11:10	0	0.053	0.0405	No	0	No
8/1/2023 11:11	0	0.045	0.0397	No	0	No
8/1/2023 11:12	0	0.034	0.0395	No	0	No
8/1/2023 11:13	0	0.029	0.0395	No	0	No
8/1/2023 11:14	0	0.064	0.0419	No	0	No
8/1/2023 11:15	0	0.034	0.0355	No	0	No
8/1/2023 11:16	0	0.051	0.0369	No	0	No
8/1/2023 11:17	0	0.053	0.0387	No	0	No
8/1/2023 11:18	0	0.031	0.0377	No	0	No
8/1/2023 11:19	0	0.028	0.0376	No	0	No
8/1/2023 11:20	0	0.03	0.0378	No	0	No
8/1/2023 11:21	0	0.028	0.0374	No	0	No
8/1/2023 11:22	0	0.027	0.0373	No	0	No
8/1/2023 11:23	0	0.027	0.0373	No	0	No
8/1/2023 11:24	0	0.031	0.0377	No	0	No
8/1/2023 11:25	0	0.03	0.0361	No	0	No
8/1/2023 11:26	0	0.033	0.0353	No	0	No
8/1/2023 11:27	0	0.061	0.0371	No	0	No
8/1/2023 11:28	0	0.03	0.0372	No	0	No
8/1/2023 11:29	0	0.046	0.036	No	0	No
8/1/2023 11:30	0	0.034	0.036	No	0	No
8/1/2023 11:31	0	0.034	0.0349	No	0	No
8/1/2023 11:32	0	0.034	0.0336	No	0	No
8/1/2023 11:33	0	0.032	0.0337	No	0	No
8/1/2023 11:34	0	0.03	0.0338	No	0	No
8/1/2023 11:35	0	0.059	0.0357	No	0	No
8/1/2023 11:36	0	0.036	0.0363	No	0	No
8/1/2023 11:37	0	0.072	0.0393	No	0	No
8/1/2023 11:38	0	0.043	0.0403	No	0	No

Downwind Station						
Time	Instantaneous VOC (ppm)	Instantaneous Mass Conc. Total (mg/m ³)	Mass Conc. Total mg/m ³ AVG 15m (mg/m ³)	Dust Exceedance	VOC ppm AVG 15m (ppm)	VOC Exceedance
8/1/2023 11:39	0	0.033	0.0405	No	0	No
8/1/2023 11:40	0	0.038	0.041	No	0	No
8/1/2023 11:41	0	0.032	0.0409	No	0	No
8/1/2023 11:42	0	0.032	0.039	No	0	No
8/1/2023 11:43	0	0.033	0.0392	No	0	No
8/1/2023 11:44	0	0.036	0.0385	No	0	No
8/1/2023 11:45	0	0.033	0.0385	No	0	No
8/1/2023 11:46	0	0.034	0.0385	No	0	No
8/1/2023 11:47	0	0.032	0.0383	No	0	No
8/1/2023 11:48	0	0.029	0.0381	No	0	No
8/1/2023 11:49	0	0.03	0.0381	No	0	No
8/1/2023 11:50	0	0.029	0.0361	No	0	No
8/1/2023 11:51	0	0.039	0.0363	No	0	No
8/1/2023 11:52	0	0.035	0.0339	No	0	No
8/1/2023 11:53	0	0.034	0.0333	No	0	No
8/1/2023 11:54	0	0.041	0.0338	No	0	No
8/1/2023 11:55	0	0.006	0.0317	No	0	No
8/1/2023 11:56	0	0.033	0.0317	No	0	No
8/1/2023 11:57	0	0.031	0.0317	No	0	No
8/1/2023 11:58	0	0.034	0.0317	No	0	No
8/1/2023 11:59	0	0.038	0.0319	No	0	No
8/1/2023 12:00	0	0.038	0.0322	No	0	No
8/1/2023 12:01	0	0.041	0.0327	No	0	No
8/1/2023 12:02	0	0.034	0.0328	No	0	No
8/1/2023 12:03	0	0.036	0.0333	No	0	No
8/1/2023 12:04	0	0.034	0.0335	No	0	No
8/1/2023 12:05	0	0.031	0.0337	No	0	No
8/1/2023 12:06	0	0.035	0.0334	No	0	No
8/1/2023 12:07	0	0.033	0.0333	No	0	No
8/1/2023 12:08	0	0.034	0.0333	No	0	No
8/1/2023 12:09	0	0.033	0.0327	No	0	No
8/1/2023 12:10	0	0.036	0.0347	No	0	No
8/1/2023 12:11	0	0.035	0.0349	No	0	No
8/1/2023 12:12	0	0.034	0.0351	No	0	No
8/1/2023 12:13	0	0.032	0.0349	No	0	No
8/1/2023 12:14	0	0.033	0.0346	No	0	No
8/1/2023 12:15	0	0.041	0.0348	No	0	No
8/1/2023 12:16	0	0.037	0.0345	No	0	No
8/1/2023 12:17	0	0.035	0.0346	No	0	No
8/1/2023 12:18	0	0.046	0.0353	No	0	No
8/1/2023 12:19	0	0.034	0.0353	No	0	No
8/1/2023 12:20	0	0.04	0.0359	No	0	No
8/1/2023 12:21	0	0.059	0.0375	No	0	No
8/1/2023 12:22	0	0.038	0.0378	No	0	No
8/1/2023 12:23	0	0.035	0.0379	No	0	No
8/1/2023 12:24	0	0.057	0.0395	No	0	No
8/1/2023 12:25	0	0.039	0.0397	No	0	No
8/1/2023 12:26	0	0.039	0.0399	No	0	No
8/1/2023 12:27	0	0.035	0.04	No	0	No
8/1/2023 12:28	0	0.044	0.0408	No	0	No
8/1/2023 12:29	0	0.037	0.0411	No	0	No
8/1/2023 12:30	0	0.041	0.0411	No	0	No
8/1/2023 12:31	0	0.034	0.0409	No	0	No
8/1/2023 12:32	0	0.034	0.0408	No	0	No
8/1/2023 12:33	0	0.035	0.0401	No	0	No

Downwind Station						
Time	Instantaneous VOC (ppm)	Instantaneous Mass Conc. Total (mg/m ³)	Mass Conc. Total mg/m ³ AVG 15m (mg/m ³)	Dust Exceedance	VOC ppm AVG 15m (ppm)	VOC Exceedance
8/1/2023 12:34	0	0.033	0.04	No	0	No
8/1/2023 12:35	0	0.032	0.0395	No	0	No
8/1/2023 12:36	0	0.034	0.0378	No	0	No
8/1/2023 12:37	0	0.034	0.0375	No	0	No
8/1/2023 12:38	0	0.034	0.0375	No	0	No
8/1/2023 12:39	0	0.034	0.0359	No	0	No
8/1/2023 12:40	0	0.034	0.0356	No	0	No
8/1/2023 12:41	0	0.057	0.0368	No	0	No
8/1/2023 12:42	0	0.117	0.0423	No	0	No
8/1/2023 12:43	0.003	0.066	0.0437	No	0.0002	No
8/1/2023 12:44	0	0.314	0.0622	No	0.0002	No
8/1/2023 12:45	0	0.319	0.0807	No	0.0002	No
8/1/2023 12:46	0	0.059	0.0824	No	0.0002	No
8/1/2023 12:47	0	0.04	0.0828	No	0.0002	No
8/1/2023 12:48	0	0.034	0.0827	No	0.0002	No
8/1/2023 12:49	0	0.039	0.0831	No	0.0002	No
8/1/2023 12:52	0			No	0.0002	No
8/1/2023 12:53	0	0.028	0.0951	No	0.0002	No
8/1/2023 12:54	0	0.032	0.0949	No	0.0002	No
8/1/2023 12:55	0	0.035	0.095	No	0.0002	No
8/1/2023 12:56	0	0.036	0.0933	No	0.0002	No
8/1/2023 12:57	0	0.033	0.0863	No	0.0002	No
8/1/2023 12:58	0	0.033	0.0835	No	0	No
8/1/2023 12:59	0	0.035	0.0603	No	0	No
8/1/2023 13:00	0	0.038	0.0368	No	0	No
8/1/2023 13:01	0	0.032	0.0346	No	0	No
8/1/2023 13:02	0	0.035	0.0342	No	0	No
8/1/2023 13:03	0	0.036	0.0343	No	0	No
8/1/2023 13:04	0	0.037	0.0342	No	0	No
8/1/2023 13:05	0	0.035	0.0342	No	0	No
8/1/2023 13:06	0	0.033	0.0341	No	0	No
8/1/2023 13:07	0	0.034	0.0341	No	0	No
8/1/2023 13:08	0	0.037	0.0347	No	0	No
8/1/2023 13:09	0	0.05	0.0359	No	0	No
8/1/2023 13:10	0	0.048	0.0368	No	0	No
8/1/2023 13:11	0	0.037	0.0369	No	0	No
8/1/2023 13:12	0	0.038	0.0372	No	0	No
8/1/2023 13:13	0	0.035	0.0373	No	0	No
8/1/2023 13:14	0	0.034	0.0373	No	0	No
8/1/2023 13:15	0	0.037	0.0372	No	0	No
8/1/2023 13:16	0	0.034	0.0373	No	0	No
8/1/2023 13:17	0	0.036	0.0374	No	0	No
8/1/2023 13:18	0	0.035	0.0373	No	0	No
8/1/2023 13:19	0	0.034	0.0371	No	0	No
8/1/2023 13:20	0	0.036	0.0372	No	0	No
8/1/2023 13:21	0	0.038	0.0375	No	0	No
8/1/2023 13:22	0	0.087	0.0411	No	0	No
8/1/2023 13:23	0	0.04	0.0413	No	0	No
8/1/2023 13:24	0	0.036	0.0403	No	0	No
8/1/2023 13:25	0	0.036	0.0395	No	0	No
8/1/2023 13:26	0	0.034	0.0393	No	0	No
8/1/2023 13:27	0	0.036	0.0392	No	0	No
8/1/2023 13:28	0	0.035	0.0392	No	0	No
8/1/2023 13:29	0	0.036	0.0393	No	0	No
8/1/2023 13:30	0	0.039	0.0395	No	0	No

Downwind Station						
Time	Instantaneous VOC (ppm)	Instantaneous Mass Conc. Total (mg/m ³)	Mass Conc. Total mg/m ³ AVG 15m (mg/m ³)	Dust Exceedance	VOC ppm AVG 15m (ppm)	VOC Exceedance
8/1/2023 13:31	0	0.038	0.0397	No	0	No
8/1/2023 13:32	0	0.043	0.0402	No	0	No
8/1/2023 13:33	0	0.04	0.0405	No	0	No
8/1/2023 13:34	0	0.036	0.0407	No	0	No
8/1/2023 13:35	0	0.035	0.0406	No	0	No
8/1/2023 13:36	0	0.047	0.0412	No	0	No
8/1/2023 13:37	0	0.042	0.0382	No	0	No
8/1/2023 13:38	0	0.037	0.038	No	0	No
8/1/2023 13:39	0	0.034	0.0379	No	0	No
8/1/2023 13:40	0	0.036	0.0379	No	0	No
8/1/2023 13:41	0	0.037	0.0381	No	0	No
8/1/2023 13:42	0	0.036	0.0381	No	0	No
8/1/2023 13:43	0	0.033	0.0379	No	0	No
8/1/2023 13:44	0	0.037	0.038	No	0	No
8/1/2023 13:45	0	0.048	0.0386	No	0	No
8/1/2023 13:46	0	0.034	0.0383	No	0	No
8/1/2023 13:47	0	0.037	0.0379	No	0	No
8/1/2023 13:48	0	0.038	0.0378	No	0	No
8/1/2023 13:49	0	0.036	0.0378	No	0	No
8/1/2023 13:50	0	0.038	0.038	No	0	No
8/1/2023 13:51	0	0.04	0.0375	No	0	No
8/1/2023 13:52	0	0.039	0.0373	No	0	No
8/1/2023 13:53	0	0.035	0.0372	No	0	No
8/1/2023 13:54	0	0.035	0.0373	No	0	No
8/1/2023 13:55	0	0.036	0.0373	No	0	No
8/1/2023 13:56	0	0.036	0.0372	No	0	No
8/1/2023 13:57	0	0.035	0.0371	No	0	No
8/1/2023 13:58	0	0.037	0.0374	No	0	No
8/1/2023 13:59	0	0.038	0.0375	No	0	No
8/1/2023 14:00	0	0.034	0.0365	No	0	No
8/1/2023 14:01	0	0.037	0.0367	No	0	No
8/1/2023 14:02	0	0.034	0.0365	No	0	No
8/1/2023 14:03	0	0.033	0.0362	No	0	No
8/1/2023 14:04	0	0.038	0.0363	No	0	No
8/1/2023 14:05	0	0.037	0.0363	No	0	No
8/1/2023 14:06	0	0.037	0.0361	No	0	No
8/1/2023 14:07	0	0.035	0.0358	No	0	No
8/1/2023 14:08	0	0.036	0.0359	No	0	No
8/1/2023 14:09	0	0.036	0.0359	No	0	No
8/1/2023 14:10	0	0.036	0.0359	No	0	No
8/1/2023 14:11	0	0.039	0.0361	No	0	No
8/1/2023 14:12	0	0.036	0.0362	No	0	No
8/1/2023 14:13	0	0.036	0.0361	No	0	No
8/1/2023 14:14	0	0.037	0.0361	No	0	No
8/1/2023 14:15	0	0.038	0.0363	No	0	No
8/1/2023 14:16	0	0.037	0.0363	No	0	No
8/1/2023 14:17	0	0.035	0.0364	No	0	No
8/1/2023 14:18	0	0.038	0.0367	No	0	No
8/1/2023 14:19	0	0.038	0.0367	No	0	No
8/1/2023 14:20	0	0.041	0.037	No	0	No
8/1/2023 14:21	0	0.041	0.0373	No	0	No
8/1/2023 14:22	0	0.041	0.0377	No	0	No
8/1/2023 14:23	0	0.035	0.0376	No	0	No
8/1/2023 14:24	0	0.043	0.0381	No	0	No
8/1/2023 14:25	0	0.042	0.0385	No	0	No

Downwind Station

Time	Instantaneous VOC (ppm)	Instantaneous Mass Conc. Total (mg/m ³)	Mass Conc. Total mg/m ³ AVG 15m (mg/m ³)	Dust Exceedance	VOC ppm AVG 15m (ppm)	VOC Exceedance
8/1/2023 14:26	0	0.039	0.0385	No	0	No
8/1/2023 14:27	0	0.035	0.0384	No	0	No
8/1/2023 14:28	0	0.036	0.0384	No	0	No
8/1/2023 14:29	0	0.039	0.0385	No	0	No
8/1/2023 14:30	0	0.035	0.0383	No	0	No
8/1/2023 14:31	0	0.037	0.0383	No	0	No
8/1/2023 14:32	0	0.037	0.0385	No	0	No
8/1/2023 14:33	0	0.036	0.0383	No	0	No
8/1/2023 14:34	0	0.035	0.0381	No	0	No
8/1/2023 14:35	0	0.036	0.0378	No	0	No
8/1/2023 14:36	0	0.033	0.0373	No	0	No
8/1/2023 14:37	0	0.036	0.0369	No	0	No
8/1/2023 14:38	0	0.033	0.0368	No	0	No
8/1/2023 14:39	0	0.034	0.0362	No	0	No
8/1/2023 14:40	0	0.036	0.0358	No	0	No
8/1/2023 14:41	0	0.035	0.0355	No	0	No
8/1/2023 14:42	0	0.034	0.0355	No	0	No
8/1/2023 14:43	0	0.036	0.0355	No	0	No
8/1/2023 14:44	0	0.038	0.0354	No	0	No
8/1/2023 14:45	0	0.034	0.0353	No	0	No
8/1/2023 14:46	0	0.034	0.0351	No	0	No
8/1/2023 14:47	0	0.034	0.0349	No	0	No
8/1/2023 14:48	0	0.036	0.0349	No	0	No
8/1/2023 14:49	0	0.038	0.035	No	0	No
8/1/2023 14:50	0	0.036	0.035	No	0	No