



## Daily Activity Report

Seton Brilla Charter School  
1956 Jerome Avenue, Bronx, NY  
BCP No. C203152

### General Site Information

Date:	Monday, July 10, 2023
Weather:	Sunny 68-91°
Wind Direction/Speed:	NW @ 6 mph
AKRF Personnel on Site:	Lucas Belangia
AKRF Equipment on Site:	Mini RAE 3000 Photoionization Detector [(PID) x1], Roving SidePak Particulate Monitor (1), 2 Fixed Air Monitoring Stations [DustTrak Aerosol Monitors (x2) & MiniRAE 3000 PIDs (x2)].
Visitors:	None

### Contractor Information

Contracting Company	Main Personnel	Equipment
Casino Construction	Carlos	Excavator and a mini-excavator

### Description and Location of Work Activities Performed

- 1) Cement pouring over rebar and formwork for piles in grid WC-02.
- 2) Delivery of 3/4" washed stone and backfilling over SVE trench with 3/4" washed stone in grid WC-01.

Destination Facility	Daily Trucks	Total Trucks	Daily Approx. Cubic Yds	Total Approx. Cubic Yds	Total Site Loads	Total Approximate Cubic Yards
Clean Earth Carteret	0	112	0	2,240	210	4,200
Clean Earth Southeastern Pennsylvania	0	67	0	1,340		
Clean Earth Bethlehem	0	31	0	620		
Concrete Disposal	0	27	0	540		
N/A	0	0	0	0		

### CAMP Air Monitoring Results

CAMP Station	UPWIND			DOWNWIND		
Odors:	None	Number of Exceedances	Time of Exceedance(s)	None	Number of Exceedances	Time of Exceedance(s)
VOC Action Level Exceedance(s):	None			None.		
Particulate Action Level Exceedance(s):	None			None		
Maximum VOC Level (15 min ppm):	0.00			0.000		
Maximum Particulate Level (15 min mg/m <sup>3</sup> ):	0.014			0.014		

Notes: CAMP monitoring was performed throughout the day.

### Additional Information

Planned Work Activity for Following Day/Week:	<ol style="list-style-type: none"> <li>1) Grading gas permeable aggregate for SSDS installation.</li> <li>2) Install and develop third monitoring well.</li> <li>3) Pour concrete slab over remaining footprint.</li> </ol>
Comments:	

Site Map

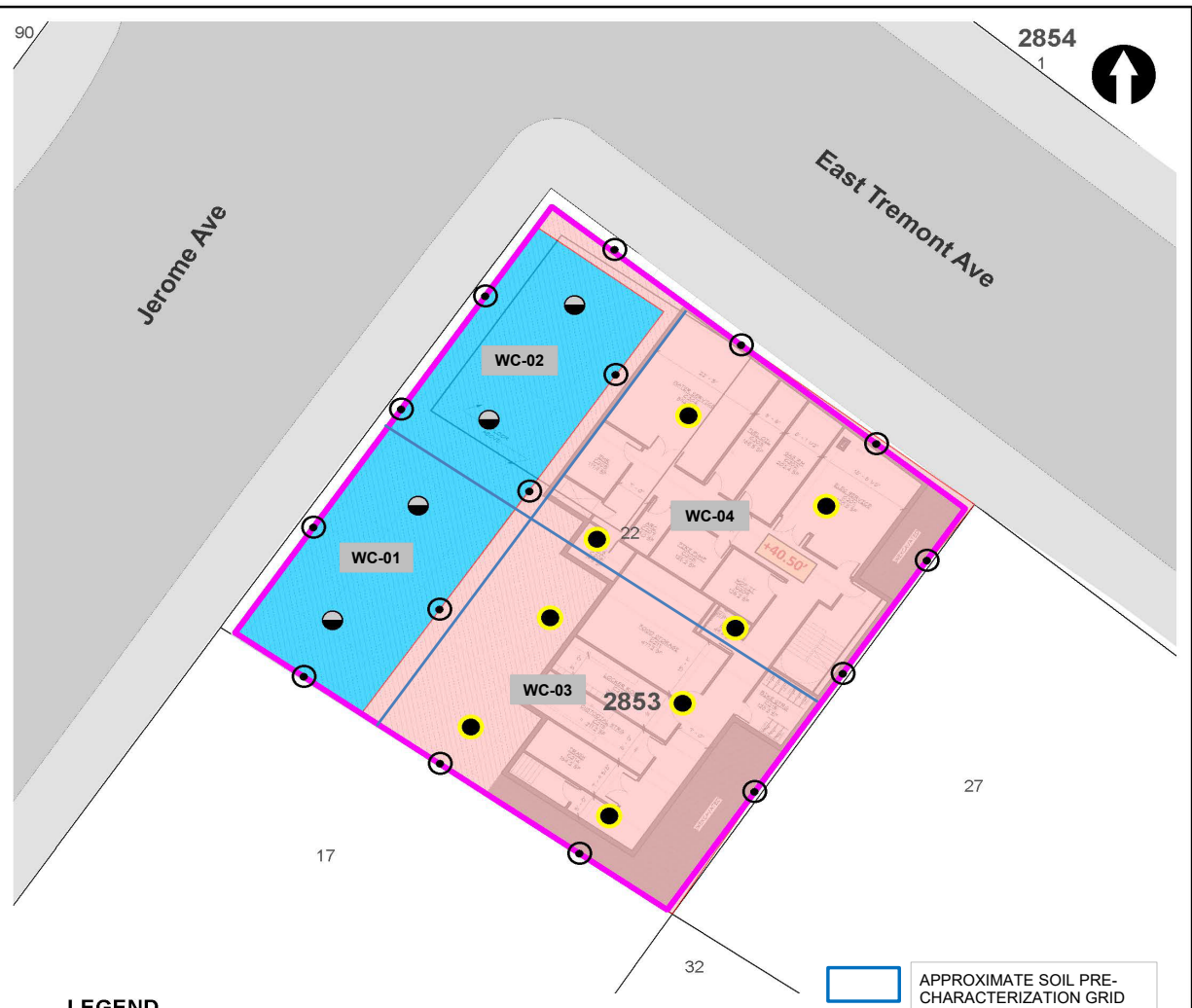

**LEGEND**

- PROJECT SITE BOUNDARY
- 22 LOT BOUNDARY AND TAX LOT NUMBER
- 2853** BLOCK NUMBER
- REMEDIAL EXCAVATION TO APPROXIMATELY TWO FEET BELOW EXISTING GRADE
- REMEDIAL EXCAVATION TO GROUNDWATER (SOURCE AREA)
- CONFIRMATION DOCUMENTATION BOTTOM SAMPLE
- SOURCE AREA DOCUMENTATION BOTTOM SAMPLE
- DOCUMENTATION SIDEWALL SAMPLE

**NOTE**  
 REMEDIAL EXCAVATION WILL INCLUDE REMOVAL OF APPROXIMATELY 1,280 TONS (850 CUBIC YARDS) OF SOURCE MATERIAL ASSOCIATED WITH NYSDEC SPILL NO. 2103719 AND APPROXIMATELY 860 TONS (570 CUBIC YARDS) OF SOIL/FILL FROM THE UPPER 2 FEET SITE-WIDE.



Map Source:  
 NYCDCP (NYC Dept. of City Planning) GIS database

© 2021 AKRF - W:\Projects\210024 - 1956 JEROME AVENUE\Technical\GIS and Graphics\SAR\RAWP\210024\_Figure 9 Proposed Remedial Excavation and Documentation Sample Location Plan.mxd 10/25/2021 2:03:38 PM kszalus



440 Park Avenue South, New York, NY 10016

**1956 Jerome Avenue**  
 Bronx, New York

**TRACK 4 CLEANUP AND DOCUMENTATION  
 SAMPLE LOCATION PLAN**

DATE  
**04/29/2022**

PROJECT NO.  
**210024**

FIGURE  
**11**

## Site Photographs

Photograph 1 -  
Delivery of 3/4"  
washed stone. View  
facing Northeast.



Photograph 2 -Site  
condition. Placement  
of 3/4" washed  
stone over SVE and  
SSDS installations.  
View facing  
Northeast.



Photograph 3 -  
Concrete pilecap  
pouring in grid WC-  
02. View facing  
Northeast.

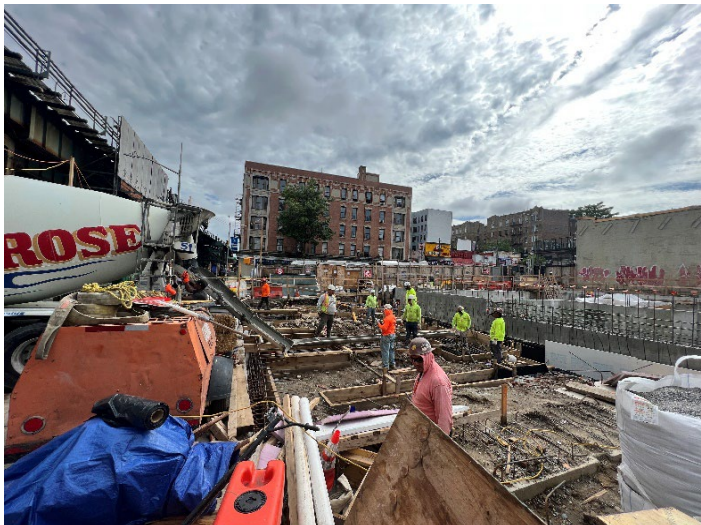

## Upwind Station

Time	Instantaneous VOC (ppm)	Instantaneous Mass Conc. Total (mg/m <sup>3</sup> )	Mass Conc. Total mg/m <sup>3</sup> AVG 15m (mg/m <sup>3</sup> )	Dust Exceedance	VOC ppm AVG 15m (ppm)	VOC Exceedance
7/10/2023 7:02	0	0.013	0.013	No	0	No
7/10/2023 7:03	0	0.014	0.0135	No	0	No
7/10/2023 7:04	0	0.013	0.0133	No	0	No
7/10/2023 7:05	0	0.013	0.0133	No	0	No
7/10/2023 7:06	0	0.013	0.0132	No	0	No
7/10/2023 7:07	0	0.013	0.0132	No	0	No
7/10/2023 7:08	0	0.013	0.0131	No	0	No
7/10/2023 7:09	0	0.014	0.0133	No	0	No
7/10/2023 7:10	0	0.014	0.0133	No	0	No
7/10/2023 7:11	0	0.013	0.0133	No	0	No
7/10/2023 7:12	0	0.013	0.0133	No	0	No
7/10/2023 7:13	0	0.012	0.0132	No	0	No
7/10/2023 7:14	0	0.013	0.0132	No	0	No
7/10/2023 7:15	0	0.012	0.0131	No	0	No
7/10/2023 7:16	0	0.013	0.0131	No	0	No
7/10/2023 7:17	0	0.012	0.013	No	0	No
7/10/2023 7:18	0	0.012	0.0129	No	0	No
7/10/2023 7:19	0	0.013	0.0129	No	0	No
7/10/2023 7:20	0	0.013	0.0129	No	0	No
7/10/2023 7:21	0	0.012	0.0128	No	0	No
7/10/2023 7:22	0	0.012	0.0127	No	0	No
7/10/2023 7:23	0	0.013	0.0127	No	0	No
7/10/2023 7:24	0	0.013	0.0127	No	0	No
7/10/2023 7:25	0	0.012	0.0125	No	0	No
7/10/2023 7:26	0	0.011	0.0124	No	0	No
7/10/2023 7:27	0	0.012	0.0123	No	0	No
7/10/2023 7:28	0	0.014	0.0125	No	0	No
7/10/2023 7:29	0	0.014	0.0125	No	0	No
7/10/2023 7:30	0	0.013	0.0126	No	0	No
7/10/2023 7:31	0	0.013	0.0126	No	0	No
7/10/2023 7:32	0	0.011	0.0125	No	0	No
7/10/2023 7:33	0	0.011	0.0125	No	0	No
7/10/2023 7:34	0	0.01	0.0123	No	0	No
7/10/2023 7:35	0	0.01	0.0121	No	0	No
7/10/2023 7:36	0	0.01	0.0119	No	0	No
7/10/2023 7:37	0	0.01	0.0118	No	0	No
7/10/2023 7:38	0	0.009	0.0115	No	0	No
7/10/2023 7:39	0	0.01	0.0113	No	0	No
7/10/2023 7:40	0	0.01	0.0112	No	0	No
7/10/2023 7:41	0	0.009	0.0111	No	0	No
7/10/2023 7:42	0	0.01	0.0109	No	0	No
7/10/2023 7:43	0	0.009	0.0106	No	0	No
7/10/2023 7:44	0	0.01	0.0103	No	0	No
7/10/2023 7:45	0	0.009	0.0101	No	0	No
7/10/2023 7:46	0	0.01	0.0099	No	0	No
7/10/2023 7:47	0	0.01	0.0098	No	0	No
7/10/2023 7:48	0	0.01	0.0097	No	0	No
7/10/2023 7:49	0	0.009	0.0097	No	0	No
7/10/2023 7:50	0	0.009	0.0096	No	0	No
7/10/2023 7:51	0	0.009	0.0095	No	0	No
7/10/2023 7:52	0	0.009	0.0095	No	0	No
7/10/2023 7:53	0	0.01	0.0095	No	0	No
7/10/2023 7:54	0	0.009	0.0095	No	0	No

**Upwind Station**

Time	Instantaneous VOC (ppm)	Instantaneous Mass Conc. Total (mg/m³)	Mass Conc. Total mg/m³ AVG 15m (mg/m³)	Dust Exceedance	VOC ppm AVG 15m (ppm)	VOC Exceedance
7/10/2023 7:55	0	0.009	0.0094	No	0	No
7/10/2023 7:56	0	0.009	0.0094	No	0	No
7/10/2023 7:57	0	0.01	0.0094	No	0	No
7/10/2023 7:58	0	0.01	0.0095	No	0	No
7/10/2023 7:59	0	0.01	0.0095	No	0	No
7/10/2023 8:00	0	0.01	0.0095	No	0	No
7/10/2023 8:01	0	0.009	0.0095	No	0	No
7/10/2023 8:02	0	0.009	0.0094	No	0	No
7/10/2023 8:03	0	0.008	0.0093	No	0	No
7/10/2023 8:04	0	0.009	0.0093	No	0	No
7/10/2023 8:05	0	0.008	0.0092	No	0	No
7/10/2023 8:06	0	0.009	0.0092	No	0	No
7/10/2023 8:07	0	0.008	0.0091	No	0	No
7/10/2023 8:08	0	0.008	0.009	No	0	No
7/10/2023 8:09	0	0.007	0.0089	No	0	No
7/10/2023 8:10	0	0.008	0.0088	No	0	No
7/10/2023 8:11	0	0.019	0.0095	No	0	No
7/10/2023 8:12	0	0.008	0.0093	No	0	No
7/10/2023 8:13	0	0.008	0.0092	No	0	No
7/10/2023 8:14	0	0.008	0.0091	No	0	No
7/10/2023 8:15	0	0.01	0.0091	No	0	No
7/10/2023 8:16	0	0.007	0.0089	No	0	No
7/10/2023 8:17	0	0.007	0.0088	No	0	No
7/10/2023 8:18	0	0.007	0.0087	No	0	No
7/10/2023 8:19	0	0.007	0.0086	No	0	No
7/10/2023 8:20	0	0.007	0.0085	No	0	No
7/10/2023 8:21	0	0.007	0.0084	No	0	No
7/10/2023 8:22	0	0.006	0.0083	No	0	No
7/10/2023 8:23	0	0.006	0.0081	No	0	No
7/10/2023 8:24	0	0.006	0.0081	No	0	No
7/10/2023 8:25	0	0.006	0.0079	No	0	No
7/10/2023 8:26	0	0.006	0.0071	No	0	No
7/10/2023 8:27	0	0.007	0.007	No	0	No
7/10/2023 8:28	0	0.007	0.0069	No	0	No
7/10/2023 8:29	0	0.006	0.0068	No	0	No
7/10/2023 8:30	0	0.006	0.0065	No	0	No
7/10/2023 8:31	0	0.007	0.0065	No	0	No
7/10/2023 8:32	0	0.006	0.0065	No	0	No
7/10/2023 8:33	0	0.007	0.0065	No	0	No
7/10/2023 8:34	0	0.008	0.0065	No	0	No
7/10/2023 8:35	0	0.007	0.0065	No	0	No
7/10/2023 8:36	0	0.007	0.0065	No	0	No
7/10/2023 8:37	0	0.006	0.0065	No	0	No
7/10/2023 8:38	0	0.006	0.0065	No	0	No
7/10/2023 8:39	0	0.008	0.0067	No	0	No
7/10/2023 8:40	0	0.009	0.0069	No	0	No
7/10/2023 8:41	0	0.008	0.007	No	0	No
7/10/2023 8:42	0	0.007	0.007	No	0	No
7/10/2023 8:43	0	0.007	0.007	No	0	No
7/10/2023 8:44	0	0.007	0.0071	No	0	No
7/10/2023 8:45	0	0.006	0.0071	No	0	No
7/10/2023 8:46	0	0.006	0.007	No	0	No
7/10/2023 8:47	0	0.007	0.0071	No	0	No

## Upwind Station

Time	Instantaneous VOC (ppm)	Instantaneous Mass Conc. Total (mg/m <sup>3</sup> )	Mass Conc. Total mg/m <sup>3</sup> AVG 15m (mg/m <sup>3</sup> )	Dust Exceedance	VOC ppm AVG 15m (ppm)	VOC Exceedance
7/10/2023 8:48	0	0.007	0.0071	No	0	No
7/10/2023 8:49	0	0.007	0.007	No	0	No
7/10/2023 8:50	0	0.007	0.007	No	0	No
7/10/2023 8:51	0	0.007	0.007	No	0	No
7/10/2023 8:52	0	0.005	0.0069	No	0	No
7/10/2023 8:53	0	0.005	0.0069	No	0	No
7/10/2023 8:54	0	0.005	0.0067	No	0	No
7/10/2023 8:55	0	0.006	0.0065	No	0	No
7/10/2023 8:56	0	0.008	0.0065	No	0	No
7/10/2023 8:57	0	0.008	0.0065	No	0	No
7/10/2023 8:58	0	0.006	0.0065	No	0	No
7/10/2023 8:59	0	0.006	0.0064	No	0	No
7/10/2023 9:00	0	0.006	0.0064	No	0	No
7/10/2023 9:01	0	0.006	0.0064	No	0	No
7/10/2023 9:02	0	0.007	0.0064	No	0	No
7/10/2023 9:03	0	0.007	0.0064	No	0	No
7/10/2023 9:04	0	0.006	0.0063	No	0	No
7/10/2023 9:05	0	0.008	0.0064	No	0	No
7/10/2023 9:06	0	0.006	0.0063	No	0	No
7/10/2023 9:07	0	0.006	0.0064	No	0	No
7/10/2023 9:08	0	0.006	0.0065	No	0	No
7/10/2023 9:09	0	0.006	0.0065	No	0	No
7/10/2023 9:10	0	0.006	0.0065	No	0	No
7/10/2023 9:11	0	0.006	0.0064	No	0	No
7/10/2023 9:12	0	0.005	0.0062	No	0	No
7/10/2023 9:13	0	0.015	0.0068	No	0	No
7/10/2023 9:14	0	0.008	0.0069	No	0	No
7/10/2023 9:15	0	0.008	0.0071	No	0	No
7/10/2023 9:16	0	0.005	0.0070	No	0	No
7/10/2023 9:17	0	0.005	0.0069	No	0	No
7/10/2023 9:18	0	0.006	0.0068	No	0	No
7/10/2023 9:19	0	0.006	0.0068	No	0	No
7/10/2023 9:20	0	0.006	0.0067	No	0	No
7/10/2023 9:21	0	0.006	0.0067	No	0	No
7/10/2023 9:22	0	0.005	0.0066	No	0	No
7/10/2023 9:23	0	0.006	0.0066	No	0	No
7/10/2023 9:24	0	0.005	0.0065	No	0	No
7/10/2023 9:25	0	0.006	0.0065	No	0	No
7/10/2023 9:26	0	0.005	0.0065	No	0	No
7/10/2023 9:27	0	0.005	0.0065	No	0	No
7/10/2023 9:28	0	0.009	0.0061	No	0	No
7/10/2023 9:29	0	0.008	0.0061	No	0	No
7/10/2023 9:30	0	0.007	0.0060	No	0	No
7/10/2023 9:31	0	0.006	0.0061	No	0	No
7/10/2023 9:32	0	0.005	0.0061	No	0	No
7/10/2023 9:33	0	0.006	0.0061	No	0	No
7/10/2023 9:34	0	0.008	0.0062	No	0	No
7/10/2023 9:35	0	0.005	0.0061	No	0	No
7/10/2023 9:36	0	0.007	0.0062	No	0	No
7/10/2023 9:37	0	0.01	0.0065	No	0	No
7/10/2023 9:38	0	0.007	0.0066	No	0	No
7/10/2023 9:39	0	0.005	0.0066	No	0	No
7/10/2023 9:40	0	0.005	0.0065	No	0	No

## Upwind Station

Time	Instantaneous VOC (ppm)	Instantaneous Mass Conc. Total (mg/m <sup>3</sup> )	Mass Conc. Total mg/m <sup>3</sup> AVG 15m (mg/m <sup>3</sup> )	Dust Exceedance	VOC ppm AVG 15m (ppm)	VOC Exceedance
7/10/2023 9:41	0	0.004	0.0065	No	0	No
7/10/2023 9:42	0	0.004	0.0064	No	0	No
7/10/2023 9:43	0	0.005	0.0061	No	0	No
7/10/2023 9:44	0	0.005	0.0059	No	0	No
7/10/2023 9:45	0	0.006	0.0059	No	0	No
7/10/2023 9:46	0	0.006	0.0059	No	0	No
7/10/2023 9:47	0	0.004	0.0058	No	0	No
7/10/2023 9:48	0	0.004	0.0057	No	0	No
7/10/2023 9:49	0	0.004	0.0054	No	0	No
7/10/2023 9:50	0	0.004	0.0053	No	0	No
7/10/2023 9:51	0	0.004	0.0051	No	0	No
7/10/2023 9:52	0	0.003	0.0047	No	0	No
7/10/2023 9:53	0	0.005	0.0045	No	0	No
7/10/2023 9:54	0	0.005	0.0045	No	0	No
7/10/2023 9:55	0	0.005	0.0045	No	0	No
7/10/2023 9:56	0	0.005	0.0046	No	0	No
7/10/2023 9:57	0	0.005	0.0047	No	0	No
7/10/2023 9:58	0	0.004	0.0046	No	0	No
7/10/2023 9:59	0	0.004	0.0045	No	0	No
7/10/2023 10:00	0	0.006	0.0045	No	0	No
7/10/2023 10:01	0	0.005	0.0045	No	0	No
7/10/2023 10:02	0	0.006	0.0046	No	0	No
7/10/2023 10:03	0	0.006	0.0047	No	0	No
7/10/2023 10:04	0	0.005	0.0048	No	0	No
7/10/2023 10:05	0	0.005	0.0049	No	0	No
7/10/2023 10:06	0	0.005	0.0049	No	0	No
7/10/2023 10:07	0	0.005	0.0051	No	0	No
7/10/2023 10:08	0	0.005	0.0051	No	0	No
7/10/2023 10:09	0	0.005	0.0051	No	0	No
7/10/2023 10:10	0	0.004	0.0050	No	0	No
7/10/2023 10:11	0	0.005	0.0050	No	0	No
7/10/2023 10:12	0	0.005	0.0050	No	0	No
7/10/2023 10:13	0	0.005	0.0051	No	0	No
7/10/2023 10:14	0	0.006	0.0052	No	0	No
7/10/2023 10:15	0	0.006	0.0052	No	0	No
7/10/2023 10:16	0	0.005	0.0052	No	0	No
7/10/2023 10:17	0	0.005	0.0051	No	0	No
7/10/2023 10:18	0	0.005	0.0051	No	0	No
7/10/2023 10:19	0	0.004	0.0050	No	0	No
7/10/2023 10:20	0	0.005	0.0050	No	0	No
7/10/2023 10:21	0	0.005	0.0050	No	0	No
7/10/2023 10:22	0	0.006	0.0051	No	0	No
7/10/2023 10:23	0	0.005	0.0051	No	0	No
7/10/2023 10:24	0	0.005	0.0051	No	0	No
7/10/2023 10:25	0	0.007	0.0053	No	0	No
7/10/2023 10:26	0	0.006	0.0053	No	0	No
7/10/2023 10:27	0	0.006	0.0054	No	0	No
7/10/2023 10:28	0	0.005	0.0054	No	0	No
7/10/2023 10:29	0	0.004	0.0053	No	0	No
7/10/2023 10:30	0	0.004	0.0051	No	0	No
7/10/2023 10:31	0	0.004	0.0051	No	0	No
7/10/2023 10:32	0	0.004	0.0050	No	0	No
7/10/2023 10:33	0	0.004	0.0049	No	0	No

Upwind Station						
Time	Instantaneous VOC (ppm)	Instantaneous Mass Conc. Total (mg/m³)	Mass Conc. Total mg/m³ AVG 15m (mg/m³)	Dust Exceedance	VOC ppm AVG 15m (ppm)	VOC Exceedance
7/10/2023 10:34	0	0.004	0.0049	No	0	No
7/10/2023 10:35	0	0.004	0.0049	No	0	No
7/10/2023 10:36	0	0.004	0.0048	No	0	No
7/10/2023 10:37	0	0.005	0.0047	No	0	No
7/10/2023 10:38	0	0.005	0.0047	No	0	No
7/10/2023 10:39	0	0.005	0.0047	No	0	No
7/10/2023 10:40	0	0.005	0.0046	No	0	No
7/10/2023 10:41	0	0.004	0.0045	No	0	No
7/10/2023 10:42	0	0.004	0.0043	No	0	No
7/10/2023 10:43	0	0.004	0.0043	No	0	No
7/10/2023 10:44	0	0.004	0.0043	No	0	No
7/10/2023 10:45	0	0.004	0.0043	No	0	No
7/10/2023 10:46	0	0.005	0.0043	No	0	No
7/10/2023 10:47	0	0.005	0.0044	No	0	No
7/10/2023 10:48	0	0.004	0.0044	No	0	No
7/10/2023 10:49	0	0.004	0.0044	No	0	No
7/10/2023 10:50	0	0.004	0.0044	No	0	No
7/10/2023 10:51	0	0.004	0.0044	No	0	No
7/10/2023 10:52	0	0.004	0.0043	No	0	No
7/10/2023 10:53	0	0.006	0.0044	No	0	No
7/10/2023 10:54	0	0.005	0.0044	No	0	No
7/10/2023 10:55	0	0.004	0.0043	No	0	No
7/10/2023 10:56	0	0.004	0.0043	No	0	No
7/10/2023 10:57	0	0.004	0.0043	No	0	No
7/10/2023 10:58	0	0.005	0.0044	No	0	No
7/10/2023 10:59	0	0.004	0.0044	No	0	No
7/10/2023 11:00	0	0.004	0.0044	No	0	No
7/10/2023 11:01	0	0.004	0.0043	No	0	No
7/10/2023 11:02	0	0.005	0.0043	No	0	No
7/10/2023 11:03	0	0.005	0.0044	No	0	No
7/10/2023 11:04	0	0.004	0.0044	No	0	No
7/10/2023 11:05	0	0.007	0.0046	No	0	No
7/10/2023 11:06	0	0.005	0.0047	No	0	No
7/10/2023 11:07	0	0.005	0.0047	No	0	No
7/10/2023 11:08	0	0.005	0.0047	No	0	No
7/10/2023 11:09	0	0.005	0.0047	No	0	No
7/10/2023 11:10	0	0.009	0.0050	No	0	No
7/10/2023 11:11	0	0.012	0.0055	No	0	No
7/10/2023 11:12	0	0.006	0.0057	No	0	No
7/10/2023 11:13	0	0.009	0.0059	No	0	No
7/10/2023 11:14	0	0.008	0.0062	No	0	No
7/10/2023 11:15	0	0.01	0.0066	No	0	No
7/10/2023 11:16	0	0.012	0.0071	No	0	No
7/10/2023 11:17	0	0.006	0.0072	No	0	No
7/10/2023 11:18	0	0.006	0.0073	No	0	No
7/10/2023 11:19	0	0.007	0.0075	No	0	No
7/10/2023 11:20	0	0.007	0.0075	No	0	No
7/10/2023 11:21	0	0.006	0.0075	No	0	No
7/10/2023 11:22	0	0.007	0.0077	No	0	No
7/10/2023 11:23	0	0.005	0.0077	No	0	No
7/10/2023 11:24	0	0.006	0.0077	No	0	No
7/10/2023 11:25	0	0.006	0.0075	No	0	No
7/10/2023 11:26	0	0.006	0.0071	No	0	No



## Upwind Station

Time	Instantaneous VOC (ppm)	Instantaneous Mass Conc. Total (mg/m <sup>3</sup> )	Mass Conc. Total mg/m <sup>3</sup> AVG 15m (mg/m <sup>3</sup> )	Dust Exceedance	VOC ppm AVG 15m (ppm)	VOC Exceedance
7/10/2023 11:27	0	0.006	0.0071	No	0	No
7/10/2023 11:28	0	0.005	0.0069	No	0	No
7/10/2023 11:29	0	0.006	0.0067	No	0	No
7/10/2023 11:30	0	0.006	0.0065	No	0	No
7/10/2023 11:31	0	0.008	0.0062	No	0	No
7/10/2023 11:32	0	0.008	0.0063	No	0	No
7/10/2023 11:33	0	0.012	0.0067	No	0	No
7/10/2023 11:34	0	0.009	0.0069	No	0	No
7/10/2023 11:35	0	0.008	0.0069	No	0	No
7/10/2023 11:36	0	0.009	0.0071	No	0	No
7/10/2023 11:37	0	0.006	0.0071	No	0	No
7/10/2023 11:38	0	0.006	0.0071	No	0	No
7/10/2023 11:39	0	0.006	0.0071	No	0	No
7/10/2023 11:40	0	0.006	0.0071	No	0	No
7/10/2023 11:41	0	0.006	0.0071	No	0	No
7/10/2023 11:42	0	0.006	0.0071	No	0	No
7/10/2023 11:43	0	0.007	0.0073	No	0	No
7/10/2023 11:44	0	0.008	0.0074	No	0	No
7/10/2023 11:45	0	0.008	0.0075	No	0	No
7/10/2023 11:46	0	0.007	0.0075	No	0	No
7/10/2023 11:47	0	0.006	0.0073	No	0	No
7/10/2023 11:48	0	0.006	0.0069	No	0	No
7/10/2023 11:49	0	0.007	0.0068	No	0	No
7/10/2023 11:50	0	0.008	0.0068	No	0	No
7/10/2023 11:51	0	0.008	0.0067	No	0	No
7/10/2023 11:52	0	0.008	0.0069	No	0	No
7/10/2023 11:53	0	0.011	0.0072	No	0	No
7/10/2023 11:54	0	0.008	0.0073	No	0	No
7/10/2023 11:55	0	0.007	0.0074	No	0	No
7/10/2023 11:56	0	0.007	0.0075	No	0	No
7/10/2023 11:57	0	0.012	0.0079	No	0	No
7/10/2023 11:58	0	0.008	0.0079	No	0	No
7/10/2023 11:59	0	0.007	0.0079	No	0	No
7/10/2023 12:00	0	0.006	0.0077	No	0	No
7/10/2023 12:01	0	0.007	0.0077	No	0	No
7/10/2023 12:01	0	0.007		No	0	No
7/10/2023 12:03	0	0.007	0.0079	No	0	No
7/10/2023 12:04	0	0.006	0.0079	No	0	No
7/10/2023 12:05	0	0.006	0.0077	No	0	No
7/10/2023 12:06	0	0.007	0.0076	No	0	No
7/10/2023 12:07	0	0.006	0.0075	No	0	No
7/10/2023 12:08	0	0.006	0.0071	No	0	No
7/10/2023 12:09	0	0.007	0.0071	No	0	No
7/10/2023 12:10	0	0.007	0.0071	No	0	No
7/10/2023 12:11	0	0.008	0.0071	No	0	No
7/10/2023 12:12	0	0.009	0.0069	No	0	No
7/10/2023 12:13	0	0.007	0.0069	No	0	No
7/10/2023 12:14	0	0.007	0.0069	No	0	No
7/10/2023 12:15	0	0.006	0.0069	No	0	No
7/10/2023 12:16	0	0.007	0.0069	No	0	No
7/10/2023 12:17	0	0.007	0.0069	No	0	No
7/10/2023 12:18	0	0.007	0.0069	No	0	No
7/10/2023 12:19	0	0.007	0.0069	No	0	No

## Upwind Station

Time	Instantaneous VOC (ppm)	Instantaneous Mass Conc. Total (mg/m <sup>3</sup> )	Mass Conc. Total mg/m <sup>3</sup> AVG 15m (mg/m <sup>3</sup> )	Dust Exceedance	VOC ppm AVG 15m (ppm)	VOC Exceedance
7/10/2023 12:20	0	0.007	0.0070	No	0	No
7/10/2023 12:21	0	0.007	0.0070	No	0	No
7/10/2023 12:22	0	0.007	0.0071	No	0	No
7/10/2023 12:23	0	0.006	0.0071	No	0	No
7/10/2023 12:24	0	0.007	0.0071	No	0	No
7/10/2023 12:25	0	0.006	0.0070	No	0	No
7/10/2023 12:26	0	0.007	0.0069	No	0	No
7/10/2023 12:27	0	0.006	0.0067	No	0	No
7/10/2023 12:28	0	0.007	0.0067	No	0	No
7/10/2023 12:29	0	0.007	0.0067	No	0	No
7/10/2023 12:30	0	0.006	0.0067	No	0	No
7/10/2023 12:31	0	0.006	0.0067	No	0	No
7/10/2023 12:32	0	0.007	0.0067	No	0	No
7/10/2023 12:33	0	0.007	0.0067	No	0	No
7/10/2023 12:34	0	0.007	0.0067	No	0	No
7/10/2023 12:35	0	0.006	0.0066	No	0	No
7/10/2023 12:36	0	0.007	0.0066	No	0	No
7/10/2023 12:37	0	0.007	0.0066	No	0	No
7/10/2023 12:38	0	0.006	0.0066	No	0	No
7/10/2023 12:39	0	0.006	0.0065	No	0	No
7/10/2023 12:40	0	0.006	0.0065	No	0	No
7/10/2023 12:41	0	0.007	0.0065	No	0	No
7/10/2023 12:42	0	0.007	0.0066	No	0	No
7/10/2023 12:43	0	0.007	0.0066	No	0	No
7/10/2023 12:44	0	0.008	0.0067	No	0	No
7/10/2023 12:45	0	0.008	0.0068	No	0	No
7/10/2023 12:46	0	0.007	0.0069	No	0	No
7/10/2023 12:47	0	0.007	0.0069	No	0	No
7/10/2023 12:48	0	0.007	0.0069	No	0	No
7/10/2023 12:49	0	0.007	0.0069	No	0	No
7/10/2023 12:50	0	0.007	0.0069	No	0	No
7/10/2023 12:51	0	0.007	0.0069	No	0	No
7/10/2023 12:52	0	0.007	0.0069	No	0	No
7/10/2023 12:53	0	0.007	0.0070	No	0	No
7/10/2023 12:54	0	0.006	0.0070	No	0	No
7/10/2023 12:55	0	0.007	0.0071	No	0	No
7/10/2023 12:56	0	0.007	0.0071	No	0	No
7/10/2023 12:57	0	0.007	0.0071	No	0	No
7/10/2023 12:58	0	0.006	0.0070	No	0	No
7/10/2023 12:59	0	0.007	0.0069	No	0	No
7/10/2023 13:00	0	0.006	0.0068	No	0	No
7/10/2023 13:01	0	0.006	0.0067	No	0	No
7/10/2023 13:02	0	0.008	0.0068	No	0	No
7/10/2023 13:03	0	0.009	0.0069	No	0	No
7/10/2023 13:04	0	0.006	0.0069	No	0	No
7/10/2023 13:05	0	0.006	0.0068	No	0	No
7/10/2023 13:06	0	0.008	0.0069	No	0	No
7/10/2023 13:07	0	0.007	0.0069	No	0	No
7/10/2023 13:08	0	0.006	0.0068	No	0	No
7/10/2023 13:09	0	0.007	0.0069	No	0	No
7/10/2023 13:10	0	0.007	0.0069	No	0	No
7/10/2023 13:11	0	0.007	0.0069	No	0	No
7/10/2023 13:12	0	0.009	0.0070	No	0	No

## Upwind Station

Time	Instantaneous VOC (ppm)	Instantaneous Mass Conc. Total (mg/m <sup>3</sup> )	Mass Conc. Total mg/m <sup>3</sup> AVG 15m (mg/m <sup>3</sup> )	Dust Exceedance	VOC ppm AVG 15m (ppm)	VOC Exceedance
7/10/2023 13:13	0	0.007	0.0071	No	0	No
7/10/2023 13:14	0	0.008	0.0071	No	0	No
7/10/2023 13:15	0	0.008	0.0073	No	0	No
7/10/2023 13:16	0	0.009	0.0075	No	0	No
7/10/2023 13:17	0	0.01	0.0076	No	0	No
7/10/2023 13:18	0	0.01	0.0077	No	0	No
7/10/2023 13:19	0	0.008	0.0078	No	0	No
7/10/2023 13:20	0	0.008	0.0079	No	0	No
7/10/2023 13:21	0	0.007	0.0079	No	0	No
7/10/2023 13:22	0	0.008	0.0079	No	0	No
7/10/2023 13:23	0	0.008	0.0081	No	0	No
7/10/2023 13:24	0	0.009	0.0082	No	0	No
7/10/2023 13:25	0	0.008	0.0083	No	0	No
7/10/2023 13:26	0	0.008	0.0083	No	0	No
7/10/2023 13:27	0	0.007	0.0082	No	0	No
7/10/2023 13:28	0	0.008	0.0083	No	0	No
7/10/2023 13:29	0	0.007	0.0082	No	0	No
7/10/2023 13:30	0	0.008	0.0082	No	0	No
7/10/2023 13:31	0	0.008	0.0081	No	0	No
7/10/2023 13:32	0	0.009	0.0081	No	0	No
7/10/2023 13:33	0	0.009	0.0080	No	0	No
7/10/2023 13:34	0	0.01	0.0081	No	0	No
7/10/2023 13:35	0	0.011	0.0083	No	0	No
7/10/2023 13:36	0	0.009	0.0085	No	0	No
7/10/2023 13:37	0	0.01	0.0086	No	0	No
7/10/2023 13:38	0	0.01	0.0087	No	0	No
7/10/2023 13:39	0	0.01	0.0088	No	0	No
7/10/2023 13:40	0	0.009	0.0089	No	0	No
7/10/2023 13:41	0	0.009	0.0089	No	0	No
7/10/2023 13:42	0	0.011	0.0092	No	0	No
7/10/2023 13:43	0	0.009	0.0093	No	0	No
7/10/2023 13:44	0	0.009	0.0094	No	0	No
7/10/2023 13:45	0	0.01	0.0095	No	0	No
7/10/2023 13:46	0	0.011	0.0097	No	0	No
7/10/2023 13:47	0	0.011	0.0099	No	0	No
7/10/2023 13:48	0	0.011	0.0100	No	0	No
7/10/2023 13:49	0	0.011	0.0101	No	0	No
7/10/2023 13:50	0	0.01	0.0100	No	0	No
7/10/2023 13:51	0	0.01	0.0101	No	0	No
7/10/2023 13:52	0	0.009	0.0100	No	0	No
7/10/2023 13:53	0	0.01	0.0100	No	0	No
7/10/2023 13:54	0	0.01	0.0100	No	0	No
7/10/2023 13:55	0	0.01	0.0101	No	0	No
7/10/2023 13:56	0	0.01	0.0101	No	0	No
7/10/2023 13:57	0	0.01	0.0101	No	0	No
7/10/2023 13:58	0	0.009	0.0101	No	0	No
7/10/2023 13:59	0	0.01	0.0101	No	0	No
7/10/2023 14:00	0	0.01	0.0101	No	0	No
7/10/2023 14:01	0	0.01	0.0101	No	0	No
7/10/2023 14:02	0	0.009	0.0099	No	0	No
7/10/2023 14:03	0	0.009	0.0098	No	0	No
7/10/2023 14:04	0	0.012	0.0099	No	0	No
7/10/2023 14:05	0	0.01	0.0099	No	0	No

**Upwind Station**

Time	Instantaneous VOC (ppm)	Instantaneous Mass Conc. Total (mg/m <sup>3</sup> )	Mass Conc. Total mg/m <sup>3</sup> AVG 15m (mg/m <sup>3</sup> )	Dust Exceedance	VOC ppm AVG 15m (ppm)	VOC Exceedance
7/10/2023 14:06	0	0.009	0.0098	No	0	No
7/10/2023 14:07	0	0.01	0.0099	No	0	No
7/10/2023 14:08	0	0.01	0.0099	No	0	No
7/10/2023 14:09	0	0.01	0.0099	No	0	No
7/10/2023 14:10	0	0.01	0.0099	No	0	No
7/10/2023 14:11	0	0.009	0.0098	No	0	No
7/10/2023 14:12	0	0.009	0.0097	No	0	No
7/10/2023 14:13	0	0.01	0.0098	No	0	No
7/10/2023 14:14	0	0.009	0.0097	No	0	No
7/10/2023 14:15	0	0.01	0.0097	No	0	No
7/10/2023 14:16	0	0.01	0.0097	No	0	No
7/10/2023 14:17	0	0.01	0.0098	No	0	No
7/10/2023 14:18	0	0.011	0.0099	No	0	No
7/10/2023 14:19	0	0.011	0.0099	No	0	No
7/10/2023 14:20	0	0.011	0.0099	No	0	No
7/10/2023 14:21	0	0.012	0.0101	No	0	No
7/10/2023 14:22	0	0.01	0.0101	No	0	No
7/10/2023 14:23	0	0.012	0.0103	No	0	No
7/10/2023 14:24	0	0.012	0.0104	No	0	No
7/10/2023 14:25	0	0.009	0.0103	No	0	No
7/10/2023 14:26	0	0.009	0.0103	No	0	No
7/10/2023 14:27	0	0.011	0.0105	No	0	No
7/10/2023 14:28	0	0.009	0.0104	No	0	No
7/10/2023 14:29	0	0.011	0.0105	No	0	No
7/10/2023 14:30	0	0.011	0.0106	No	0	No
7/10/2023 14:31	0	0.012	0.0107	No	0	No
7/10/2023 14:32	0	0.011	0.0108	No	0	No
7/10/2023 14:33	0	0.011	0.0108	No	0	No
7/10/2023 14:34	0	0.01	0.0107	No	0	No
7/10/2023 14:35	0	0.009	0.0106	No	0	No
7/10/2023 14:36	0	0.011	0.0105	No	0	No
7/10/2023 14:37	0	0.01	0.0105	No	0	No
7/10/2023 14:38	0	0.01	0.0104	No	0	No
7/10/2023 14:39	0	0.01	0.0103	No	0	No
7/10/2023 14:40	0	0.009	0.0103	No	0	No
7/10/2023 14:41	0	0.009	0.0103	No	0	No
7/10/2023 14:42	0	0.009	0.0101	No	0	No
7/10/2023 14:43	0	0.009	0.0101	No	0	No
7/10/2023 14:44	0	0.009	0.01	No	0	No
7/10/2023 14:45	0	0.01	0.0099	No	0	No
7/10/2023 14:46	0	0.009	0.0097	No	0	No
7/10/2023 14:47	0	0.009	0.0096	No	0	No
7/10/2023 14:48	0	0.009	0.0095	No	0	No
7/10/2023 14:49	0	0.009	0.0094	No	0	No

**Downwind Station**

Time	Instantaneous VOC (ppm)	Instantaneous Mass Conc. Total (mg/m <sup>3</sup> )	Mass Conc. Total mg/m <sup>3</sup> AVG 15m (mg/m <sup>3</sup> )	Dust Exceedance	VOC ppm AVG 15m (ppm)	VOC Exceedance
7/10/2023 7:05	0	0.002	0.002	No	0	No
7/10/2023 7:06	0	0.005	0.0035	No	0	No
7/10/2023 7:07	0	0.025	0.0107	No	0	No
7/10/2023 7:08	0	0.014	0.0115	No	0	No
7/10/2023 7:09	0	0.002	0.0096	No	0	No
7/10/2023 7:10	0	0.003	0.0085	No	0	No
7/10/2023 7:11	0	0.002	0.0076	No	0	No
7/10/2023 7:12	0	0.001	0.0068	No	0	No
7/10/2023 7:13	0	0.001	0.0061	No	0	No
7/10/2023 7:14	0	0.001	0.0056	No	0	No
7/10/2023 7:15	0	0.001	0.0052	No	0	No
7/10/2023 7:16	0	0.001	0.0048	No	0	No
7/10/2023 7:17	0	0	0.0045	No	0	No
7/10/2023 7:18	0	0.002	0.0043	No	0	No
7/10/2023 7:19	0	0.003	0.0042	No	0	No
7/10/2023 7:20	0	0.003	0.0043	No	0	No
7/10/2023 7:21	0	0.002	0.0041	No	0	No
7/10/2023 7:22	0	0.002	0.0025	No	0	No
7/10/2023 7:23	0	0.002	0.0017	No	0	No
7/10/2023 7:24	0	0.003	0.0018	No	0	No
7/10/2023 7:25	0	0.003	0.0018	No	0	No
7/10/2023 7:26	0	0.003	0.0019	No	0	No
7/10/2023 7:27	0	0.003	0.002	No	0	No
7/10/2023 7:28	0	0.004	0.0022	No	0	No
7/10/2023 7:29	0	0.006	0.0025	No	0	No
7/10/2023 7:30	0	0.004	0.0027	No	0	No
7/10/2023 7:31	0	0.005	0.003	No	0	No
7/10/2023 7:32	0	0.002	0.0031	No	0	No
7/10/2023 7:33	0	0.004	0.0033	No	0	No
7/10/2023 7:34	0	0.001	0.0031	No	0	No
7/10/2023 7:35	0	0.001	0.003	No	0	No
7/10/2023 7:36	0	0.003	0.0031	No	0	No
7/10/2023 7:37	0	0.002	0.0031	No	0	No
7/10/2023 7:38	0	0.001	0.003	No	0	No
7/10/2023 7:39	0	0.002	0.0029	No	0	No
7/10/2023 7:40	0	0.002	0.0029	No	0	No
7/10/2023 7:41	0	0.002	0.0028	No	0	No
7/10/2023 7:42	0	0.003	0.0028	No	0	No
7/10/2023 7:43	0	0.002	0.0027	No	0	No
7/10/2023 7:44	0	0.001	0.0023	No	0	No
7/10/2023 7:45	0	0.002	0.0022	No	0	No
7/10/2023 7:46	0	0.003	0.0021	No	0	No
7/10/2023 7:47	0	0.003	0.0021	No	0	No
7/10/2023 7:48	0	0.002	0.002	No	0	No
7/10/2023 7:49	0	0.001	0.002	No	0	No
7/10/2023 7:50	0	0.002	0.0021	No	0	No
7/10/2023 7:51	0	0.002	0.002	No	0	No
7/10/2023 7:52	0	0.002	0.002	No	0	No
7/10/2023 7:53	0	0.003	0.0021	No	0	No
7/10/2023 7:54	0	0.001	0.0021	No	0	No
7/10/2023 7:55	0	0.002	0.0021	No	0	No
7/10/2023 7:56	0	0.001	0.002	No	0	No
7/10/2023 7:57	0	0.005	0.0021	No	0	No
7/10/2023 7:58	0	0.005	0.0023	No	0	No

**Downwind Station**

Time	Instantaneous VOC (ppm)	Instantaneous Mass Conc. Total (mg/m <sup>3</sup> )	Mass Conc. Total mg/m <sup>3</sup> AVG 15m (mg/m <sup>3</sup> )	Dust Exceedance	VOC ppm AVG 15m (ppm)	VOC Exceedance
7/10/2023 7:59	0	0.003	0.0025	No	0	No
7/10/2023 8:00	0	0.002	0.0025	No	0	No
7/10/2023 8:01	0	0.002	0.0024	No	0	No
7/10/2023 8:02	0	0.002	0.0023	No	0	No
7/10/2023 8:03	0	0.002	0.0023	No	0	No
7/10/2023 8:04	0	0	0.0023	No	0	No
7/10/2023 8:05	0	0	0.0021	No	0	No
7/10/2023 8:06	0	0.001	0.0021	No	0	No
7/10/2023 8:07	0	0.001	0.002	No	0	No
7/10/2023 8:08	0	0.001	0.0019	No	0	No
7/10/2023 8:09	0	0	0.0018	No	0	No
7/10/2023 8:10	0	0.001	0.0017	No	0	No
7/10/2023 8:11	0	0.003	0.0019	No	0	No
7/10/2023 8:12	0	0.001	0.0016	No	0	No
7/10/2023 8:13	0	0.001	0.0013	No	0	No
7/10/2023 8:14	0	0.002	0.0013	No	0	No
7/10/2023 8:15	0	0.001	0.0012	No	0	No
7/10/2023 8:16	0	0	0.0011	No	0	No
7/10/2023 8:17	0	0.001	0.001	No	0	No
7/10/2023 8:18	0	0.001	0.0009	No	0	No
7/10/2023 8:19	0	0	0.0009	No	0	No
7/10/2023 8:20	0	-0.001	0.0009	No	0	No
7/10/2023 8:21	0	0	0.0008	No	0	No
7/10/2023 8:22	0	0.001	0.0008	No	0	No
7/10/2023 8:23	0	0.002	0.0009	No	0	No
7/10/2023 8:24	0	0.002	0.001	No	0	No
7/10/2023 8:25	0	0	0.0009	No	0	No
7/10/2023 8:26	0	0	0.0007	No	0	No
7/10/2023 8:27	0	0	0.0007	No	0	No
7/10/2023 8:28	0	0.001	0.0007	No	0	No
7/10/2023 8:29	0	0	0.0005	No	0	No
7/10/2023 8:30	0	0	0.0005	No	0	No
7/10/2023 8:31	0	0.001	0.0005	No	0	No
7/10/2023 8:32	0	0.001	0.0005	No	0	No
7/10/2023 8:33	0	0.001	0.0005	No	0	No
7/10/2023 8:34	0	0.002	0.0007	No	0	No
7/10/2023 8:35	0	0.001	0.0008	No	0	No
7/10/2023 8:36	0	0.002	0.0009	No	0	No
7/10/2023 8:37	0	0	0.0009	No	0	No
7/10/2023 8:38	0	0.001	0.0008	No	0	No
7/10/2023 8:39	0	0.003	0.0009	No	0	No
7/10/2023 8:40	0	0.004	0.0011	No	0	No
7/10/2023 8:41	0	0.002	0.0013	No	0	No
7/10/2023 8:42	0	0.002	0.0014	No	0	No
7/10/2023 8:43	0	0.004	0.0016	No	0	No
7/10/2023 8:44	0	0.002	0.0017	No	0	No
7/10/2023 8:45	0	0	0.0017	No	0	No
7/10/2023 8:46	0	-0.001	0.0016	No	0	No
7/10/2023 8:47	0	0.001	0.0016	No	0	No
7/10/2023 8:48	0	0.001	0.0016	No	0	No
7/10/2023 8:49	0	0.003	0.0017	No	0	No
7/10/2023 8:50	0	0.003	0.0018	No	0	No
7/10/2023 8:51	0	0.001	0.0017	No	0	No
7/10/2023 8:52	0	0	0.0017	No	0	No

**Downwind Station**

Time	Instantaneous VOC (ppm)	Instantaneous Mass Conc. Total (mg/m <sup>3</sup> )	Mass Conc. Total mg/m <sup>3</sup> AVG 15m (mg/m <sup>3</sup> )	Dust Exceedance	VOC ppm AVG 15m (ppm)	VOC Exceedance
7/10/2023 8:53	0	0.001	0.0017	No	0	No
7/10/2023 8:54	0	0.001	0.0016	No	0	No
7/10/2023 8:55	0	0.002	0.0015	No	0	No
7/10/2023 8:56	0	0.004	0.0016	No	0	No
7/10/2023 8:57	0	0.003	0.0017	No	0	No
7/10/2023 8:58	0	0.002	0.0015	No	0	No
7/10/2023 8:59	0	0.002	0.0015	No	0	No
7/10/2023 9:00	0	0.002	0.0017	No	0	No
7/10/2023 9:01	0	0.001	0.0018	No	0	No
7/10/2023 9:02	0	0.003	0.0019	No	0	No
7/10/2023 9:03	0	0.002	0.002	No	0	No
7/10/2023 9:04	0	0.003	0.002	No	0	No
7/10/2023 9:05	0	0.002	0.0019	No	0	No
7/10/2023 9:06	0	0.001	0.0019	No	0	No
7/10/2023 9:07	0	0.002	0.0021	No	0	No
7/10/2023 9:08	0	0.001	0.0021	No	0	No
7/10/2023 9:09	0	0.003	0.0022	No	0	No
7/10/2023 9:10	0	0.001	0.0021	No	0	No
7/10/2023 9:11	0	0.001	0.0019	No	0	No
7/10/2023 9:12	0	0	0.0017	No	0	No
7/10/2023 9:13	0	0.008	0.0021	No	0	No
7/10/2023 9:14	0	0.004	0.0023	No	0	No
7/10/2023 9:15	0	0.004	0.0024	No	0	No
7/10/2023 9:16	0	0.001	0.0024	No	0	No
7/10/2023 9:17	0	0.001	0.0023	No	0	No
7/10/2023 9:18	0	0.001	0.0022	No	0	No
7/10/2023 9:19	0	0.002	0.0021	No	0	No
7/10/2023 9:20	0	0.001	0.0021	No	0	No
7/10/2023 9:21	0	0	0.002	No	0	No
7/10/2023 9:22	0	0	0.0019	No	0	No
7/10/2023 9:23	0	0.001	0.0019	No	0	No
7/10/2023 9:24	0	0.002	0.0018	No	0	No
7/10/2023 9:25	0	0	0.0017	No	0	No
7/10/2023 9:26	0	-0.001	0.0016	No	0	No
7/10/2023 9:27	0	0.001	0.0017	No	0	No
7/10/2023 9:28	0	0.004	0.0014	No	0	No
7/10/2023 9:29	0	0.004	0.0014	No	0	No
7/10/2023 9:30	0	0.003	0.0013	No	0	No
7/10/2023 9:31	0	0	0.0013	No	0	No
7/10/2023 9:32	0	0.001	0.0013	No	0	No
7/10/2023 9:33	0	0.003	0.0014	No	0	No
7/10/2023 9:34	0	0.004	0.0015	No	0	No
7/10/2023 9:35	0	0.001	0.0015	No	0	No
7/10/2023 9:36	0	0.002	0.0017	No	0	No
7/10/2023 9:37	0	0.003	0.0019	No	0	No
7/10/2023 9:38	0	0.001	0.0019	No	0	No
7/10/2023 9:39	0	0.003	0.0019	No	0	No
7/10/2023 9:40	0	0.002	0.0021	No	0	No
7/10/2023 9:41	0	0	0.0021	No	0	No
7/10/2023 9:42	0	0	0.0021	No	0	No
7/10/2023 9:43	0	0.001	0.0019	No	0	No
7/10/2023 9:44	0	0.002	0.0017	No	0	No
7/10/2023 9:45	0	0.002	0.0017	No	0	No
7/10/2023 9:46	0	0.002	0.0018	No	0	No

**Downwind Station**

Time	Instaneous VOC (ppm)	Instaneous Mass Conc. Total (mg/m <sup>3</sup> )	Mass Conc. Total mg/m <sup>3</sup> AVG 15m (mg/m <sup>3</sup> )	Dust Exceedance	VOC ppm AVG 15m (ppm)	VOC Exceedance
7/10/2023 9:47	0	0	0.0017	No	0	No
7/10/2023 9:48	0	0	0.0015	No	0	No
7/10/2023 9:49	0	-0.001	0.0012	No	0	No
7/10/2023 9:50	0	0	0.0011	No	0	No
7/10/2023 9:51	0	0	0.001	No	0	No
7/10/2023 9:52	0	0	0.0008	No	0	No
7/10/2023 9:53	0	0.002	0.0009	No	0	No
7/10/2023 9:54	0	0.001	0.0007	No	0	No
7/10/2023 9:55	0	0.001	0.0007	No	0	No
7/10/2023 9:56	0	0	0.0007	No	0	No
7/10/2023 9:57	0	0.001	0.0007	No	0	No
7/10/2023 9:58	0	0.001	0.0007	No	0	No
7/10/2023 9:59	0	0.001	0.0007	No	0	No
7/10/2023 10:00	0	0.002	0.0007	No	0	No
7/10/2023 10:01	0	0.002	0.0007	No	0	No
7/10/2023 10:02	0	0.003	0.0009	No	0	No
7/10/2023 10:03	0	0.003	0.0011	No	0	No
7/10/2023 10:04	0	0.002	0.0013	No	0	No
7/10/2023 10:05	0	0.001	0.0013	No	0	No
7/10/2023 10:06	0	0.001	0.0014	No	0	No
7/10/2023 10:07	0	0.002	0.0015	No	0	No
7/10/2023 10:08	0	0.002	0.0015	No	0	No
7/10/2023 10:09	0	0.002	0.0016	No	0	No
7/10/2023 10:10	0	0	0.0015	No	0	No
7/10/2023 10:11	0	0.002	0.0017	No	0	No
7/10/2023 10:12	0	0.002	0.0017	No	0	No
7/10/2023 10:13	0	0.003	0.0019	No	0	No
7/10/2023 10:14	0	0.004	0.0021	No	0	No
7/10/2023 10:15	0	0.003	0.0021	No	0	No
7/10/2023 10:16	0	0.002	0.0021	No	0	No
7/10/2023 10:17	0	0.002	0.0021	No	0	No
7/10/2023 10:18	0	0.004	0.0021	No	0	No
7/10/2023 10:19	0	0.002	0.0021	No	0	No
7/10/2023 10:20	0	0.002	0.0022	No	0	No
7/10/2023 10:21	0	0.002	0.0023	No	0	No
7/10/2023 10:22	0	0.004	0.0024	No	0	No
7/10/2023 10:23	0	0.004	0.0025	No	0	No
7/10/2023 10:24	0	0.002	0.0025	No	0	No
7/10/2023 10:25	0	0.003	0.0027	No	0	No
7/10/2023 10:26	0	0.002	0.0027	No	0	No
7/10/2023 10:27	0	0.003	0.0028	No	0	No
7/10/2023 10:28	0	0.002	0.0027	No	0	No
7/10/2023 10:29	0	0.001	0.0025	No	0	No
7/10/2023 10:30	0	0.001	0.0024	No	0	No
7/10/2023 10:31	0	0.001	0.0023	No	0	No
7/10/2023 10:32	0	0.002	0.0023	No	0	No
7/10/2023 10:33	0	0.003	0.0023	No	0	No
7/10/2023 10:34	0	0	0.0021	No	0	No



**Downwind Station**

Time	Instantaneous VOC (ppm)	Instantaneous Mass Conc. Total (mg/m <sup>3</sup> )	Mass Conc. Total mg/m <sup>3</sup> AVG 15m (mg/m <sup>3</sup> )	Dust Exceedance	VOC ppm AVG 15m (ppm)	VOC Exceedance
7/10/2023 10:35	0	0.002	0.0021	No	0	No
7/10/2023 10:36	0	0.002	0.0021	No	0	No
7/10/2023 10:37	0	0.002	0.002	No	0	No
7/10/2023 10:38	0	0.002	0.0019	No	0	No
7/10/2023 10:39	0	0.001	0.0018	No	0	No
7/10/2023 10:40	0	0.002	0.0017	No	0	No
7/10/2023 10:41	0	0.001	0.0017	No	0	No
7/10/2023 10:42	0	0.003	0.0017	No	0	No
7/10/2023 10:43	0	0.004	0.0018	No	0	No
7/10/2023 10:44	0	0.002	0.0019	No	0	No
7/10/2023 10:45	0	0.002	0.0019	No	0	No
7/10/2023 10:46	0	0.002	0.002	No	0	No
7/10/2023 10:47	0	0.004	0.0021	No	0	No
7/10/2023 10:48	0	0.002	0.0021	No	0	No
7/10/2023 10:49	0	0	0.0021	No	0	No
7/10/2023 10:50	0	0.002	0.0021	No	0	No
7/10/2023 10:51	0	0.003	0.0021	No	0	No
7/10/2023 10:52	0	0.003	0.0022	No	0	No
7/10/2023 10:53	0	0.003	0.0023	No	0	No
7/10/2023 10:54	0	0.003	0.0024	No	0	No
7/10/2023 10:55	0	0.002	0.0024	No	0	No
7/10/2023 10:56	0	0.003	0.0025	No	0	No
7/10/2023 10:57	0	0.002	0.0025	No	0	No
7/10/2023 10:58	0	0.002	0.0023	No	0	No
7/10/2023 10:59	0	0.001	0.0023	No	0	No
7/10/2023 11:00	0	0.003	0.0023	No	0	No
7/10/2023 11:01	0	0.004	0.0025	No	0	No
7/10/2023 11:02	0	0.003	0.0024	No	0	No
7/10/2023 11:03	0	0.003	0.0025	No	0	No
7/10/2023 11:04	0	0.002	0.0026	No	0	No
7/10/2023 11:05	0	0.004	0.0027	No	0	No
7/10/2023 11:06	0	0.004	0.0028	No	0	No
7/10/2023 11:07	0	0.002	0.0027	No	0	No
7/10/2023 11:08	0	0.002	0.0027	No	0	No
7/10/2023 11:09	0	0.005	0.0028	No	0	No
7/10/2023 11:10	0	0.009	0.0033	No	0	No
7/10/2023 11:11	0	0.012	0.0039	No	0	No
7/10/2023 11:12	0	0.003	0.0039	No	0	No
7/10/2023 11:13	0	0.005	0.0041	No	0	No
7/10/2023 11:14	0	0.007	0.0045	No	0	No
7/10/2023 11:15	0	0.009	0.0049	No	0	No
7/10/2023 11:16	0	0.01	0.0053	No	0	No
7/10/2023 11:17	0	0.005	0.0055	No	0	No
7/10/2023 11:18	0	0.004	0.0055	No	0	No
7/10/2023 11:19	0	0.004	0.0057	No	0	No
7/10/2023 11:20	0	0.005	0.0057	No	0	No
7/10/2023 11:21	0	0.003	0.0057	No	0	No
7/10/2023 11:22	0	0.004	0.0058	No	0	No
7/10/2023 11:23	0	0.002	0.0058	No	0	No
7/10/2023 11:24	0	0.003	0.0057	No	0	No
7/10/2023 11:25	0	0.004	0.0053	No	0	No
7/10/2023 11:26	0	0.004	0.0048	No	0	No
7/10/2023 11:27	0	0.004	0.0049	No	0	No
7/10/2023 11:28	0	0.002	0.0047	No	0	No

**Downwind Station**

Time	Instantaneous VOC (ppm)	Instantaneous Mass Conc. Total (mg/m <sup>3</sup> )	Mass Conc. Total mg/m <sup>3</sup> AVG 15m (mg/m <sup>3</sup> )	Dust Exceedance	VOC ppm AVG 15m (ppm)	VOC Exceedance
7/10/2023 11:29	0	0.002	0.0043	No	0	No
7/10/2023 11:30	0	0.004	0.004	No	0	No
7/10/2023 11:31	0	0.008	0.0039	No	0	No
7/10/2023 11:32	0	0.005	0.0039	No	0	No
7/10/2023 11:33	0	0.006	0.004	No	0	No
7/10/2023 11:34	0	0.006	0.0041	No	0	No
7/10/2023 11:35	0	0.009	0.0044	No	0	No
7/10/2023 11:36	0	0.006	0.0046	No	0	No
7/10/2023 11:37	0	0.004	0.0046	No	0	No
7/10/2023 11:38	0	0.004	0.0047	No	0	No
7/10/2023 11:39	0	0.004	0.0048	No	0	No
7/10/2023 11:40	0	0.005	0.0049	No	0	No
7/10/2023 11:41	0	0.003	0.0048	No	0	No
7/10/2023 11:42	0	0.004	0.0048	No	0	No
7/10/2023 11:43	0	0.004	0.0049	No	0	No
7/10/2023 11:44	0	0.005	0.0051	No	0	No
7/10/2023 11:45	0	0.005	0.0052	No	0	No
7/10/2023 11:46	0	0.003	0.0049	No	0	No
7/10/2023 11:47	0	0.004	0.0048	No	0	No
7/10/2023 11:48	0	0.004	0.0047	No	0	No
7/10/2023 11:49	0	0.004	0.0045	No	0	No
7/10/2023 11:50	0	0.005	0.0043	No	0	No
7/10/2023 11:51	0	0.004	0.0041	No	0	No
7/10/2023 11:52	0	0.007	0.0043	No	0	No
7/10/2023 11:53	0	0.008	0.0046	No	0	No
7/10/2023 11:54	0	0.007	0.0048	No	0	No
7/10/2023 11:55	0	0.004	0.0047	No	0	No
7/10/2023 11:56	0	0.003	0.0047	No	0	No
7/10/2023 11:57	0	0.008	0.005	No	0	No
7/10/2023 11:58	0	0.007	0.0052	No	0	No
7/10/2023 11:59	0	0.004	0.0051	No	0	No
7/10/2023 12:00	0	0.004	0.0051	No	0	No
7/10/2023 12:01	0	0.005	0.0052	No	0	No
7/10/2023 12:02	0	0.005	0.0053	No	0	No
7/10/2023 12:03	0	0.006	0.0054	No	0	No
7/10/2023 12:04	0	0.005	0.0055	No	0	No
7/10/2023 12:05	0	0.003	0.0053	No	0	No
7/10/2023 12:06	0	0.005	0.0054	No	0	No
7/10/2023 12:07	0	0.004	0.0052	No	0	No
7/10/2023 12:08	0	0.005	0.005	No	0	No
7/10/2023 12:09	0	0.006	0.0049	No	0	No
7/10/2023 12:10	0	0.005	0.005	No	0	No
7/10/2023 12:11	0	0.006	0.0052	No	0	No
7/10/2023 12:12	0	0.006	0.0051	No	0	No
7/10/2023 12:13	0	0.006	0.005	No	0	No
7/10/2023 12:14	0	0.004	0.005	No	0	No
7/10/2023 12:15	0	0.003	0.0049	No	0	No
7/10/2023 12:16	0	0.004	0.0049	No	0	No
7/10/2023 12:17	0	0.006	0.0049	No	0	No
7/10/2023 12:18	0	0.004	0.0048	No	0	No
7/10/2023 12:19	0	0.003	0.0047	No	0	No
7/10/2023 12:20	0	0.005	0.0048	No	0	No

**Downwind Station**

Time	Instantaneous VOC (ppm)	Instantaneous Mass Conc. Total (mg/m <sup>3</sup> )	Mass Conc. Total mg/m <sup>3</sup> AVG 15m (mg/m <sup>3</sup> )	Dust Exceedance	VOC ppm AVG 15m (ppm)	VOC Exceedance
7/10/2023 12:21	0	0.006	0.0049	No	0	No
7/10/2023 12:22	0	0.006	0.005	No	0	No
7/10/2023 12:23	0	0.006	0.0051	No	0	No
7/10/2023 12:24	0	0.004	0.0049	No	0	No
7/10/2023 12:25	0	0.005	0.0049	No	0	No
7/10/2023 12:26	0	0.007	0.005	No	0	No
7/10/2023 12:27	0	0.006	0.005	No	0	No
7/10/2023 12:28	0	0.005	0.0049	No	0	No
7/10/2023 12:29	0	0.005	0.005	No	0	No
7/10/2023 12:30	0	0.006	0.0052	No	0	No
7/10/2023 12:31	0	0.007	0.0054	No	0	No
7/10/2023 12:32	0	0.009	0.0056	No	0	No
7/10/2023 12:33	0	0.008	0.0059	No	0	No
7/10/2023 12:34	0	0.007	0.0061	No	0	No
7/10/2023 12:35	0	0.007	0.0063	No	0	No
7/10/2023 12:36	0	0.006	0.0063	No	0	No
7/10/2023 12:37	0	0.007	0.0063	No	0	No
7/10/2023 12:38	0	0.006	0.0063	No	0	No
7/10/2023 12:39	0	0.006	0.0065	No	0	No
7/10/2023 12:40	0	0.007	0.0066	No	0	No
7/10/2023 12:41	0	0.006	0.0065	No	0	No
7/10/2023 12:42	0	0.007	0.0066	No	0	No
7/10/2023 12:43	0	0.008	0.0068	No	0	No
7/10/2023 12:44	0	0.01	0.0071	No	0	No
7/10/2023 12:45	0	0.009	0.0073	No	0	No
7/10/2023 12:46	0	0.008	0.0074	No	0	No
7/10/2023 12:47	0	0.008	0.0073	No	0	No
7/10/2023 12:48	0	0.008	0.0073	No	0	No
7/10/2023 12:49	0	0.006	0.0073	No	0	No
7/10/2023 12:50	0	0.008	0.0073	No	0	No
7/10/2023 12:51	0	0.007	0.0074	No	0	No
7/10/2023 12:52	0	0.007	0.0074	No	0	No
7/10/2023 12:53	0	0.007	0.0075	No	0	No
7/10/2023 12:54	0	0.008	0.0076	No	0	No
7/10/2023 12:55	0	0.006	0.0075	No	0	No
7/10/2023 12:56	0	0.005	0.0075	No	0	No
7/10/2023 12:57	0	0.008	0.0075	No	0	No
7/10/2023 12:58	0	0.008	0.0075	No	0	No
7/10/2023 12:59	0	0.008	0.0074	No	0	No
7/10/2023 13:00	0	0.006	0.0072	No	0	No
7/10/2023 13:01	0	0.007	0.0071	No	0	No
7/10/2023 13:02	0	0.008	0.0071	No	0	No
7/10/2023 13:03	0	0.009	0.0072	No	0	No
7/10/2023 13:04	0	0.009	0.0074	No	0	No
7/10/2023 13:05	0	0.007	0.0073	No	0	No
7/10/2023 13:06	0	0.008	0.0074	No	0	No
7/10/2023 13:07	0	0.01	0.0076	No	0	No
7/10/2023 13:08	0	0.008	0.0077	No	0	No
7/10/2023 13:09	0	0.008	0.0077	No	0	No
7/10/2023 13:10	0	0.009	0.0079	No	0	No
7/10/2023 13:11	0	0.008	0.0081	No	0	No
7/10/2023 13:12	0	0.009	0.0081	No	0	No

**Downwind Station**

Time	Instantaneous VOC (ppm)	Instantaneous Mass Conc. Total (mg/m <sup>3</sup> )	Mass Conc. Total mg/m <sup>3</sup> AVG 15m (mg/m <sup>3</sup> )	Dust Exceedance	VOC ppm AVG 15m (ppm)	VOC Exceedance
7/10/2023 13:13	0	0.01	0.0083	No	0	No
7/10/2023 13:14	0	0.01	0.0084	No	0	No
7/10/2023 13:15	0	0.01	0.0087	No	0	No
7/10/2023 13:16	0	0.011	0.0089	No	0	No
7/10/2023 13:17	0	0.011	0.0091	No	0	No
7/10/2023 13:18	0	0.011	0.0093	No	0	No
7/10/2023 13:19	0	0.01	0.0093	No	0	No
7/10/2023 13:20	0	0.01	0.0095	No	0	No
7/10/2023 13:21	0	0.009	0.0096	No	0	No
7/10/2023 13:22	0	0.01	0.0096	No	0	No
7/10/2023 13:23	0	0.01	0.0097	No	0	No
7/10/2023 13:24	0	0.011	0.0099	No	0	No
7/10/2023 13:25	0	0.01	0.01	No	0	No
7/10/2023 13:26	0	0.007	0.0099	No	0	No
7/10/2023 13:27	0	0.01	0.01	No	0	No
7/10/2023 13:28	0	0.01	0.01	No	0	No
7/10/2023 13:29	0	0.01	0.01	No	0	No
7/10/2023 13:30	0	0.009	0.0099	No	0	No
7/10/2023 13:31	0	0.01	0.0099	No	0	No
7/10/2023 13:32	0	0.012	0.0099	No	0	No
7/10/2023 13:33	0	0.012	0.01	No	0	No
7/10/2023 13:34	0	0.013	0.0102	No	0	No
7/10/2023 13:35	0	0.011	0.0103	No	0	No
7/10/2023 13:36	0	0.013	0.0105	No	0	No
7/10/2023 13:37	0	0.013	0.0107	No	0	No
7/10/2023 13:38	0	0.014	0.011	No	0	No
7/10/2023 13:39	0	0.013	0.0111	No	0	No
7/10/2023 13:40	0	0.012	0.0113	No	0	No
7/10/2023 13:41	0	0.01	0.0115	No	0	No
7/10/2023 13:42	0	0.015	0.0118	No	0	No
7/10/2023 13:43	0	0.011	0.0119	No	0	No
7/10/2023 13:44	0	0.012	0.012	No	0	No
7/10/2023 13:45	0	0.013	0.0123	No	0	No
7/10/2023 13:46	0	0.011	0.0123	No	0	No
7/10/2023 13:47	0	0.014	0.0125	No	0	No
7/10/2023 13:48	0	0.014	0.0126	No	0	No
7/10/2023 13:49	0	0.013	0.0126	No	0	No
7/10/2023 13:50	0	0.02	0.0132	No	0	No
7/10/2023 13:51	0	0.013	0.0132	No	0	No
7/10/2023 13:52	0	0.012	0.013	No	0	No
7/10/2023 13:53	0	0.012	0.013	No	0	No
7/10/2023 13:54	0	0.013	0.013	No	0	No
7/10/2023 13:55	0	0.013	0.013	No	0	No
7/10/2023 13:56	0	0.014	0.013	No	0	No
7/10/2023 13:57	0	0.013	0.013	No	0	No
7/10/2023 13:58	0	0.012	0.013	No	0	No
7/10/2023 13:59	0	0.013	0.013	No	0	No
7/10/2023 14:00	0	0.014	0.013	No	0	No
7/10/2023 14:01	0	0.013	0.014	No	0	No
7/10/2023 14:02	0	0.012	0.013	No	0	No
7/10/2023 14:03	0	0.012	0.013	No	0	No
7/10/2023 14:04	0	0.012	0.013	No	0	No

**Downwind Station**

Time	Instaneous VOC (ppm)	Instaneous Mass Conc. Total (mg/m <sup>3</sup> )	Mass Conc. Total mg/m <sup>3</sup> AVG 15m (mg/m <sup>3</sup> )	Dust Exceedance	VOC ppm AVG 15m (ppm)	VOC Exceedance
7/10/2023 14:05	0	0.014	0.013	No	0	No
7/10/2023 14:06	0	0.013	0.013	No	0	No
7/10/2023 14:07	0	0.012	0.013	No	0	No
7/10/2023 14:08	0	0.011	0.013	No	0	No
7/10/2023 14:09	0	0.013	0.013	No	0	No
7/10/2023 14:10	0	0.013	0.013	No	0	No
7/10/2023 14:11	0	0.011	0.013	No	0	No
7/10/2023 14:12	0	0.012	0.013	No	0	No
7/10/2023 14:13	0	0.012	0.013	No	0	No
7/10/2023 14:14	0	0.013	0.013	No	0	No
7/10/2023 14:15	0	0.015	0.013	No	0	No
7/10/2023 14:16	0	0.012	0.013	No	0	No
7/10/2023 14:17	0	0.013	0.013	No	0	No
7/10/2023 14:18	0	0.013	0.013	No	0	No
7/10/2023 14:19	0	0.013	0.013	No	0	No
7/10/2023 14:20	0	0.013	0.013	No	0	No
7/10/2023 14:21	0	0.013	0.013	No	0	No
7/10/2023 14:22	0	0.014	0.013	No	0	No
7/10/2023 14:23	0	0.016	0.013	No	0	No
7/10/2023 14:24	0	0.014	0.013	No	0	No
7/10/2023 14:25	0	0.01	0.013	No	0	No
7/10/2023 14:26	0	0.013	0.013	No	0	No
7/10/2023 14:27	0	0.013	0.013	No	0	No
7/10/2023 14:28	0	0.013	0.013	No	0	No
7/10/2023 14:29	0	0.014	0.013	No	0	No
7/10/2023 14:30	0	0.014	0.013	No	0	No
7/10/2023 14:31	0	0.015	0.013	No	0	No
7/10/2023 14:32	0	0.015	0.014	No	0	No
7/10/2023 14:33	0	0.013	0.014	No	0	No
7/10/2023 14:34	0	0.011	0.013	No	0	No
7/10/2023 14:35	0	0.011	0.013	No	0	No
7/10/2023 14:36	0	0.015	0.013	No	0	No
7/10/2023 14:37	0	0.013	0.013	No	0	No
7/10/2023 14:38	0	0.011	0.013	No	0	No
7/10/2023 14:39	0	0.011	0.013	No	0	No
7/10/2023 14:40	0	0.012	0.013	No	0	No
7/10/2023 14:41	0	0.012	0.013	No	0	No
7/10/2023 14:42	0	0.012	0.013	No	0	No
7/10/2023 14:43	0	0.011	0.013	No	0	No
7/10/2023 14:44	0	0.012	0.013	No	0	No
7/10/2023 14:45	0	0.014	0.013	No	0	No
7/10/2023 14:46	0	0.014	0.013	No	0	No
7/10/2023 14:47	0	0.012	0.0123	No	0	No