



Daily Activity Report

Seton Brilla Charter School
1956 Jerome Avenue, Bronx, NY
BCP No. C203152

General Site Information

Date:	Monday, June 19, 2023
Weather:	Sunny 75-82°
Wind Direction/Speed:	N @ 3 mph
AKRF Personnel on Site:	J. Kelleher-Ferguson
AKRF Equipment on Site:	Mini RAE 3000 Photoionization Detector [(PID) x1], Roving SidePak Particulate Monitor (1), 2 Fixed Air Monitoring Stations [DustTrak Aerosol Monitors (x2) & MiniRAE 3000 PIDs (x2)].
Visitors:	None

Contractor Information

Contracting Company	Main Personnel	Equipment
Casino Construction	Carlos	Excavator and a mini-excavator

Description and Location of Work Activities Performed

- 1) Formwork and rebar work in grid WC-04.
- 2) Minor excavations in grids WC-01 and WC-02.

Destination Facility	Daily Trucks	Total Trucks	Daily Approx. Cubic Yds	Total Approx. Cubic Yds	Total Site Loads	Total Approximate Cubic Yards
Clean Earth Carteret	0	108	0	2,160	206	4,120
Clean Earth Southeastern Pennsylvania	0	67	0	1,340		
Clean Earth Bethlehem	0	31	0	620		
Concrete Disposal	0	27	0	540		
N/A	0	0	0	0		

CAMP Air Monitoring Results

CAMP Station	UPWIND			DOWNWIND		
Odors:	None	Number of Exceedances	Time of Exceedance(s)	None	Number of Exceedances	Time of Exceedance(s)
VOC Action Level Exceedance(s):	None			None.		
Particulate Action Level Exceedance(s):	Yes	1	735	Yes	1	750
Maximum VOC Level (15 min ppm):	3.14			0.000		
Maximum Particulate Level (15 min mg/m ³):	0.190			0.218		

Notes: CAMP monitoring was performed throughout the day. There was 1 upwind particulate exceedances at 735 and 1 downwind exceedance at 750 both caused by chipping concrete near the stations. AKRF requested dust suppression in each instance, and concentrations returned to background conditions.

Additional Information

Planned Work Activity for Following Day/Week:	<ol style="list-style-type: none"> 1) Continued installation of rebar in WC-02, WC-03, WC-04. 2) Waterproofing over rebar structures. 3) Grading gas permeable aggregate for SSDS installation. 4.) SSDS and SVE installation.
Comments:	

Site Map

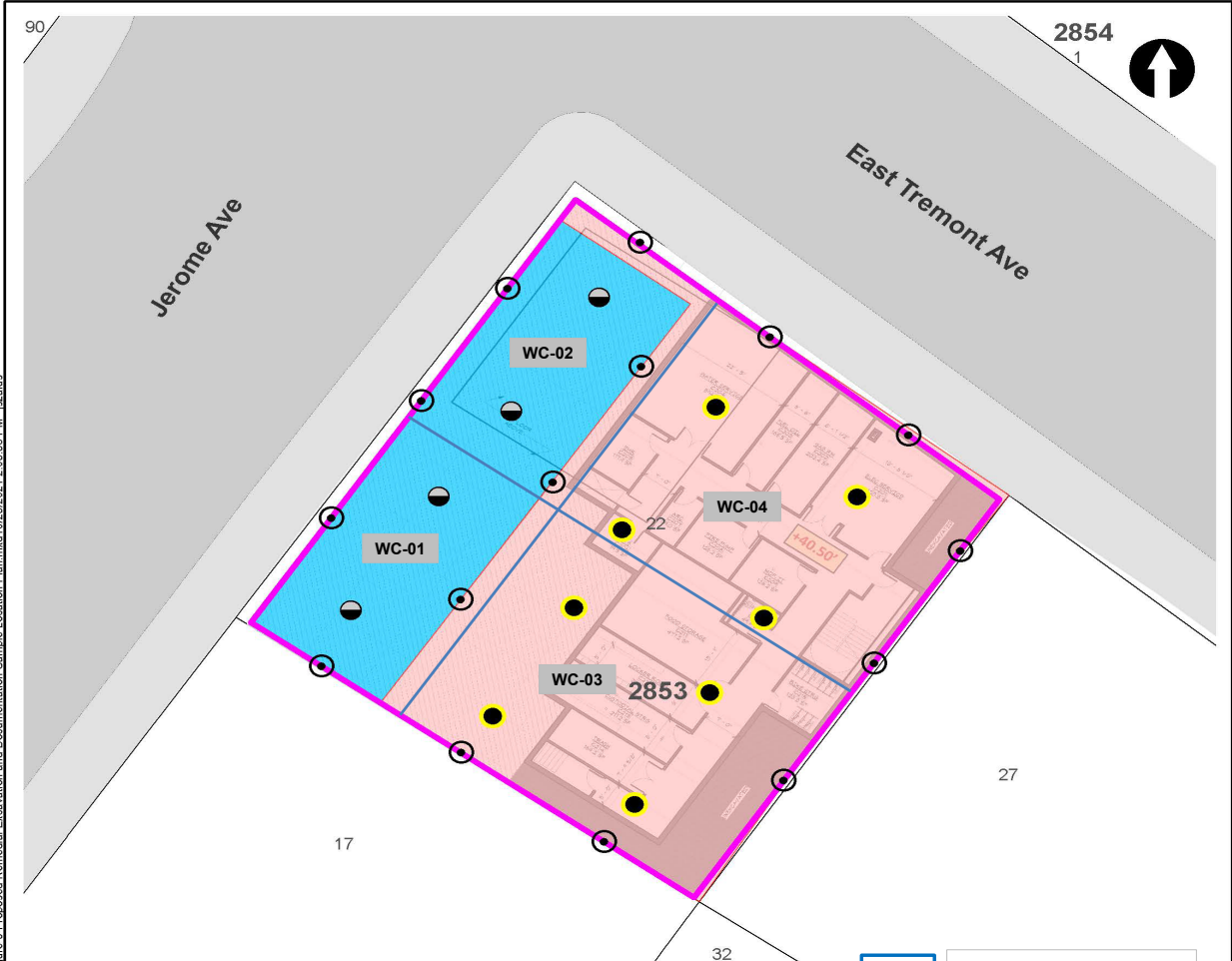

LEGEND

- PROJECT SITE BOUNDARY
- 22 LOT BOUNDARY AND TAX LOT NUMBER
- 2853** BLOCK NUMBER
- REMEDIAL EXCAVATION TO APPROXIMATELY TWO FEET BELOW EXISTING GRADE
- REMEDIAL EXCAVATION TO GROUNDWATER (SOURCE AREA)

- CONFIRMATION DOCUMENTATION BOTTOM SAMPLE
- SOURCE AREA DOCUMENTATION BOTTOM SAMPLE
- DOCUMENTATION SIDEWALL SAMPLE

NOTE
 REMEDIAL EXCAVATION WILL INCLUDE REMOVAL OF APPROXIMATELY 1,280 TONS (850 CUBIC YARDS) OF SOURCE MATERIAL ASSOCIATED WITH NYSDEC SPILL NO. 2103719 AND APPROXIMATELY 860 TONS (570 CUBIC YARDS) OF SOIL/FILL FROM THE UPPER 2 FEET SITE-WIDE.



APPROXIMATE SOIL PRE-CHARACTERIZATION GRID

Map Source:
 NYCDCP (NYC Dept. of City Planning) GIS database

© 2021 AKRF. W:\Projects\210024 - 1566 JEROME AVENUE\Technical\GIS and Graphics\SR\RAW\Fig210024_Figure 9 Proposed Remedial Excavation and Documentation Sample Location Plan.mxd 10/25/2021 2:05:38 PM iszslus



440 Park Avenue South, New York, NY 10016

1956 Jerome Avenue
 Bronx, New York

**TRACK 4 CLEANUP AND DOCUMENTATION
 SAMPLE LOCATION PLAN**

DATE	04/29/2022
PROJECT NO.	210024
FIGURE	11

Site Photographs

Photograph 1 -
Casino doing
formwork in WC-01.
Facing east.

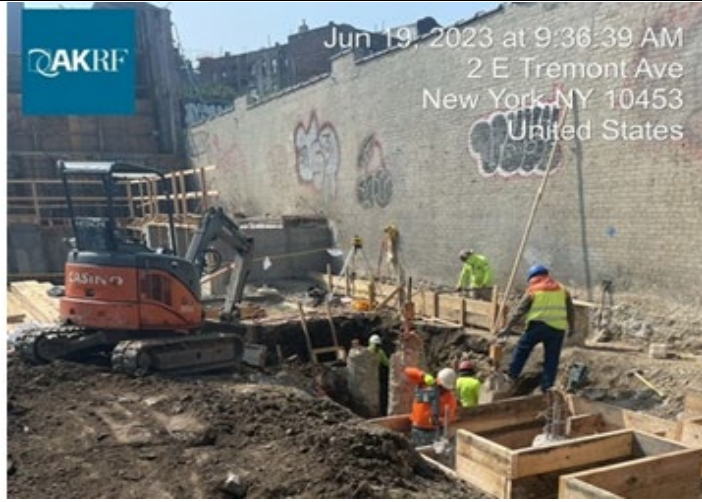

Photograph 2 -Minor
excavation in grid
WC-01. Facing south.



Photograph 3 -
Casino regrading in
WC-02. Facing
northeast.



Upwind Station

Time	Instantaneous VOC (ppm)	Instantaneous Mass Conc. Total (mg/m ³)	Mass Conc. Total mg/m ³ AVG 15m (mg/m ³)	Dust Exceedance	VOC ppm AVG 15m (ppm)	VOC Exceedance
6/19/2023 6:53	0	0.063	0.063	No	0	No
6/19/2023 6:54	0	0.016	0.0395	No	0	No
6/19/2023 6:55	0	0.016	0.0317	No	0	No
6/19/2023 6:56	0	0.015	0.0275	No	0	No
6/19/2023 6:57	0	0.014	0.0248	No	0	No
6/19/2023 6:58	0	0.014	0.023	No	0	No
6/19/2023 6:59	0	0.014	0.0217	No	0	No
6/19/2023 7:00	0	0.013	0.0206	No	0	No
6/19/2023 7:01	0	0.025	0.0211	No	0	No
6/19/2023 7:02	0	0.071	0.0261	No	0	No
6/19/2023 7:03	0	0.07	0.0301	No	0	No
6/19/2023 7:04	0	0.03	0.0301	No	0	No
6/19/2023 7:05	0	0.028	0.0299	No	0	No
6/19/2023 7:06	0	0.029	0.0299	No	0	No
6/19/2023 7:07	0	0.039	0.0305	No	0	No
6/19/2023 7:08	0	0.046	0.0293	No	0	No
6/19/2023 7:09	0	0.029	0.0302	No	0	No
6/19/2023 7:10	0	0.017	0.0303	No	0	No
6/19/2023 7:11	0	0.014	0.0302	No	0	No
6/19/2023 7:12	0	0.071	0.034	No	0	No
6/19/2023 7:13	0	0.016	0.0341	No	0	No
6/19/2023 7:14	0	0.014	0.0341	No	0	No
6/19/2023 7:15	0	0.014	0.0342	No	0	No
6/19/2023 7:16	0	0.027	0.0343	No	0	No
6/19/2023 7:17	0	0.017	0.0307	No	0	No
6/19/2023 7:18	0	0.015	0.0271	No	0	No
6/19/2023 7:19	0	0.013	0.0259	No	0	No
6/19/2023 7:20	0	0.028	0.0259	No	0	No
6/19/2023 7:21	0	0.339	0.0466	No	0	No
6/19/2023 7:22	0	0.039	0.0466	No	0	No
6/19/2023 7:23	0	0.145	0.0532	No	0	No
6/19/2023 7:24	0	0.771	0.1027	No	0	No
6/19/2023 7:25	0	0.046	0.1046	No	0	No
6/19/2023 7:26	0	0.043	0.1065	No	0	No
6/19/2023 7:27	0	1.118	0.1763	Yes	0	No
6/19/2023 7:28	0	0.034	0.1775	Yes	0	No
6/19/2023 7:29	0	0.041	0.1793	Yes	0	No
6/19/2023 7:30	0	0.032	0.1805	Yes	0	No
6/19/2023 7:31	0	0.065	0.1831	Yes	0	No
6/19/2023 7:32	0	0.05	0.1853	Yes	0	No
6/19/2023 7:33	0	0.035	0.1866	Yes	0	No
6/19/2023 7:34	0	0.066	0.1901	Yes	0	No
6/19/2023 7:35	0	0.033	0.1905	Yes	0	No
6/19/2023 7:36	0	0.05	0.1712	Yes	0	No
6/19/2023 7:37	0	0.065	0.1729	Yes	0	No
6/19/2023 7:38	0	0.022	0.1647	Yes	0	No
6/19/2023 7:39	0	0.022	0.1148	No	0	No
6/19/2023 7:40	0	0.023	0.1133	No	0	No
6/19/2023 7:41	0	0.023	0.1119	No	0	No
6/19/2023 7:42	0	0.05	0.0407	No	0	No
6/19/2023 7:43	0	0.024	0.0401	No	0	No
6/19/2023 7:44	0	0.109	0.0446	No	0	No

Upwind Station

Time	Instantaneous VOC (ppm)	Instantaneous Mass Conc. Total (mg/m³)	Mass Conc. Total mg/m³ AVG 15m (mg/m³)	Dust Exceedance	VOC ppm AVG 15m (ppm)	VOC Exceedance
6/19/2023 7:45	0	0.088	0.0483	No	0	No
6/19/2023 7:46	0	0.12	0.052	No	0	No
6/19/2023 7:47	0	0.043	0.0515	No	0	No
6/19/2023 7:48	0	0.065	0.0535	No	0	No
6/19/2023 7:49	0	0.048	0.0523	No	0	No
6/19/2023 7:50	0	0.052	0.0536	No	0	No
6/19/2023 7:51	0	0.059	0.0542	No	0	No
6/19/2023 7:52	0	0.039	0.0525	No	0	No
6/19/2023 7:53	0	0.054	0.0546	No	0	No
6/19/2023 7:54	0	0.019	0.0544	No	0	No
6/19/2023 7:55	0	0.019	0.0541	No	0	No
6/19/2023 7:56	0	0.019	0.0539	No	0	No
6/19/2023 7:57	0	0.027	0.0523	No	0	No
6/19/2023 7:58	0	0.08	0.0561	No	0	No
6/19/2023 7:59	0	0.027	0.0506	No	0	No
6/19/2023 8:00	0	0.015	0.0457	No	0	No
6/19/2023 8:01	0	0.05	0.0411	No	0	No
6/19/2023 8:02	0	0.08	0.0435	No	0	No
6/19/2023 8:03	0	0.023	0.0407	No	0	No
6/19/2023 8:04	0	0.02	0.0389	No	0	No
6/19/2023 8:05	0	0.021	0.0368	No	0	No
6/19/2023 8:06	0	0.019	0.0341	No	0	No
6/19/2023 8:07	0	0.02	0.0329	No	0	No
6/19/2023 8:08	0	0.02	0.0306	No	0	No
6/19/2023 8:09	0	0.019	0.0306	No	0	No
6/19/2023 8:10	0	0.015	0.0303	No	0	No
6/19/2023 8:11	0	0.03	0.0311	No	0	No
6/19/2023 8:12	0	0.032	0.0314	No	0	No
6/19/2023 8:13	0	0.019	0.0273	No	0	No
6/19/2023 8:14	0	0.042	0.0283	No	0	No
6/19/2023 8:15	0	0.023	0.0289	No	0	No
6/19/2023 8:16	0	0.026	0.0273	No	0	No
6/19/2023 8:17	0	0.02	0.0233	No	0	No
6/19/2023 8:18	0	0.026	0.0235	No	0	No
6/19/2023 8:19	0	0.019	0.0234	No	0	No
6/19/2023 8:20	0	0.025	0.0237	No	0	No
6/19/2023 8:21	0	0.018	0.0236	No	0	No
6/19/2023 8:22	0	0.05	0.0256	No	0	No
6/19/2023 8:23	0	0.03	0.0263	No	0	No
6/19/2023 8:24	0	0.02	0.0263	No	0	No
6/19/2023 8:25	0	0.017	0.0265	No	0	No
6/19/2023 8:26	0	0.025	0.0261	No	0	No
6/19/2023 8:27	0	0.02	0.0253	No	0	No
6/19/2023 8:28	0	0.021	0.0255	No	0	No
6/19/2023 8:29	0	0.021	0.0241	No	0	No
6/19/2023 8:30	0	0.02	0.0239	No	0	No
6/19/2023 8:31	0	0.018	0.0233	No	0	No
6/19/2023 8:32	0	0.023	0.0235	No	0	No
6/19/2023 8:33	0	0.026	0.0235	No	0	No
6/19/2023 8:34	0	0.025	0.0239	No	0	No
6/19/2023 8:35	0	0.025	0.0239	No	0	No
6/19/2023 8:36	0	0.022	0.0242	No	0	No

Upwind Station

Time	Instantaneous VOC (ppm)	Instantaneous Mass Conc. Total (mg/m ³)	Mass Conc. Total mg/m ³ AVG 15m (mg/m ³)	Dust Exceedance	VOC ppm AVG 15m (ppm)	VOC Exceedance
6/19/2023 8:37	0	0.044	0.0238	No	0	No
6/19/2023 8:38	0	0.017	0.0229	No	0	No
6/19/2023 8:39	0	0.022	0.0231	No	0	No
6/19/2023 8:40	0	0.019	0.0232	No	0	No
6/19/2023 8:41	0	0.024	0.0231	No	0	No
6/19/2023 8:42	0	0.021	0.0232	No	0	No
6/19/2023 8:43	0	0.019	0.0231	No	0	No
6/19/2023 8:44	0	0.029	0.0236	No	0	No
6/19/2023 8:45	0	0.048	0.0255	No	0	No
6/19/2023 8:46	0	0.057	0.0281	No	0	No
6/19/2023 8:47	0	0.033	0.0287	No	0	No
6/19/2023 8:48	0	0.031	0.0291	No	0	No
6/19/2023 8:49	0.941	0.051	0.0308	No	0.0627	No
6/19/2023 8:50	1.381	0.061	0.0332	No	0.1548	No
6/19/2023 8:51	3.901	0.054	0.0353	No	0.4149	No
6/19/2023 8:52	5.207	0.026	0.0341	No	0.762	No
6/19/2023 8:53	4.247	0.021	0.0344	No	1.0451	No
6/19/2023 8:54	1.997	0.02	0.0343	No	1.1783	No
6/19/2023 8:55	4.288	0.036	0.0354	No	1.4641	No
6/19/2023 8:56	3.062	0.021	0.0352	No	1.6683	No
6/19/2023 8:57	2.231	0.023	0.0353	No	1.817	No
6/19/2023 8:58	2.315	0.022	0.0355	No	1.9713	No
6/19/2023 8:59	2.489	0.022	0.0351	No	2.1373	No
6/19/2023 9:00	2.008	0.025	0.0335	No	2.2711	No
6/19/2023 9:01	2.117	0.019	0.031	No	2.4123	No
6/19/2023 9:02	1.761	0.025	0.0305	No	2.5297	No
6/19/2023 9:03	2.355	0.02	0.0297	No	2.6867	No
6/19/2023 9:04	4.119	0.026	0.0281	No	2.8985	No
6/19/2023 9:05	5.065	0.03	0.026	No	3.1441	No
6/19/2023 9:06	2.635	0.052	0.0259	No	3.0597	No
6/19/2023 9:07	2.732	0.05	0.0275	No	2.8947	No
6/19/2023 9:08	3.148	0.036	0.0285	No	2.8215	No
6/19/2023 9:09	3.543	0.052	0.0306	No	2.9245	No
6/19/2023 9:10	2.328	0.049	0.0315	No	2.7939	No
6/19/2023 9:11	2.882	0.06	0.0341	No	2.7819	No
6/19/2023 9:12	4.654	0.037	0.035	No	2.9434	No
6/19/2023 9:13	2.705	0.024	0.0351	No	2.9694	No
6/19/2023 9:14	2.312	0.027	0.0355	No	2.9576	No
6/19/2023 9:15	2.34	0.052	0.0373	No	2.9797	No
6/19/2023 9:16	2.238	0.043	0.0389	No	2.9878	No
6/19/2023 9:17	3.307	0.017	0.0383	No	3.0909	No
6/19/2023 9:18	2.084	0.017	0.0381	No	3.0728	No
6/19/2023 9:19	2.047	0.021	0.0378	No	2.9347	No
6/19/2023 9:20	2.028	0.035	0.0381	No	2.7322	No
6/19/2023 9:21	1.882	0.023	0.0362	No	2.682	No
6/19/2023 9:22	1.818	0.032	0.035	No	2.6211	No
6/19/2023 9:23	1.581	0.026	0.0343	No	2.5166	No
6/19/2023 9:24	1.533	0.028	0.0327	No	2.3826	No
6/19/2023 9:25	1.458	0.035	0.0318	No	2.3246	No
6/19/2023 9:26	1.555	0.023	0.0293	No	2.2361	No
6/19/2023 9:27	1.314	0.022	0.0283	No	2.0135	No
6/19/2023 9:28	1.315	0.022	0.0282	No	1.9208	No

Upwind Station						
Time	Instantaneous VOC (ppm)	Instantaneous Mass Conc. Total (mg/m ³)	Mass Conc. Total mg/m ³ AVG 15m (mg/m ³)	Dust Exceedance	VOC ppm AVG 15m (ppm)	VOC Exceedance
6/19/2023 9:29	1.317	0.026	0.0281	No	1.8545	No
6/19/2023 9:30	1.168	0.029	0.0266	No	1.7763	No
6/19/2023 9:31	1.167	0.015	0.0247	No	1.7049	No
6/19/2023 9:32	1.091	0.019	0.0249	No	1.5572	No
6/19/2023 9:33	1.022	0.014	0.0247	No	1.4864	No
6/19/2023 9:34	1.153	0.017	0.0244	No	1.4268	No
6/19/2023 9:35	1.051	0.019	0.0233	No	1.3617	No
6/19/2023 9:36	0.894	0.018	0.023	No	1.2958	No
6/19/2023 9:37	0.912	0.022	0.0223	No	1.2354	No
6/19/2023 9:38	0.878	0.018	0.0218	No	1.1885	No
6/19/2023 9:39	0.066	0.022	0.0214	No	1.0907	No
6/19/2023 9:40	0.061	0.019	0.0203	No	0.9976	No
6/19/2023 9:41	0.243	0.016	0.0199	No	0.9101	No
6/19/2023 9:42	0.134	0.016	0.0195	No	0.8315	No
6/19/2023 9:43	0.181	0.015	0.019	No	0.7559	No
6/19/2023 9:44	0.256	0.02	0.0186	No	0.6851	No
6/19/2023 9:45	0.505	0.017	0.0178	No	0.6409	No
6/19/2023 9:46	0.256	0.016	0.0179	No	0.5802	No
6/19/2023 9:47	0.252	0.028	0.0185	No	0.5243	No
6/19/2023 9:48	0.272	0.022	0.019	No	0.4743	No
6/19/2023 9:49	0.504	0.018	0.0191	No	0.431	No
6/19/2023 9:50	0.329	0.018	0.019	No	0.3829	No
6/19/2023 9:51	0.467	0.019	0.0191	No	0.3544	No
6/19/2023 9:52	0.322	0.016	0.0187	No	0.3151	No
6/19/2023 9:53	0.306	0.015	0.0185	No	0.2769	No
6/19/2023 9:54	0.299	0.017	0.0181	No	0.2925	No
6/19/2023 9:55	0.326	0.023	0.0184	No	0.3101	No
6/19/2023 9:56	0.285	0.019	0.0186	No	0.3129	No
6/19/2023 9:57	0.318	0.018	0.0187	No	0.3252	No
6/19/2023 9:58	0.27	0.019	0.019	No	0.3311	No
6/19/2023 9:59	0.253	0.021	0.0191	No	0.3309	No
6/19/2023 10:00	0.238	0.016	0.019	No	0.3131	No
6/19/2023 10:01	0.213	0.017	0.0191	No	0.3103	No
6/19/2023 10:02	0.231	0.021	0.0186	No	0.3089	No
6/19/2023 10:03	0.192	0.017	0.0183	No	0.3035	No
6/19/2023 10:04	0.284	0.02	0.0184	No	0.2889	No
6/19/2023 10:05	0.171	0.02	0.0185	No	0.2783	No
6/19/2023 10:06	0.185	0.019	0.0185	No	0.2595	No
6/19/2023 10:07	0.156	0.018	0.0187	No	0.2485	No
6/19/2023 10:08	0.158	0.018	0.0189	No	0.2386	No
6/19/2023 10:09	0.14	0.02	0.0191	No	0.228	No
6/19/2023 10:10	0.12	0.021	0.0189	No	0.2143	No
6/19/2023 10:11	0.114	0.018	0.0189	No	0.2029	No
6/19/2023 10:12	0.128	0.017	0.0188	No	0.1902	No
6/19/2023 10:13	0.105	0.016	0.0186	No	0.1792	No
6/19/2023 10:14	0.098	0.016	0.0183	No	0.1689	No
6/19/2023 10:15	0.086	0.015	0.0182	No	0.1587	No
6/19/2023 10:16	0.088	0.017	0.0182	No	0.1504	No
6/19/2023 10:17	0.08	0.015	0.0178	No	0.1403	No
6/19/2023 10:18	0.08	0.019	0.0179	No	0.1329	No
6/19/2023 10:19	0.061	0.018	0.0178	No	0.118	No
6/19/2023 10:20	0.063	0.018	0.0177	No	0.1108	No

Upwind Station

Time	Instantaneous VOC (ppm)	Instantaneous Mass Conc. Total (mg/m³)	Mass Conc. Total mg/m³ AVG 15m (mg/m³)	Dust Exceedance	VOC ppm AVG 15m (ppm)	VOC Exceedance
6/19/2023 10:21	0.056	0.021	0.0178	No	0.1022	No
6/19/2023 10:22	0.052	0.018	0.0178	No	0.0953	No
6/19/2023 10:23	0.068	0.019	0.0179	No	0.0893	No
6/19/2023 10:24	0.04	0.026	0.0183	No	0.0826	No
6/19/2023 10:25	0.035	0.022	0.0183	No	0.0769	No
6/19/2023 10:26	0.033	0.023	0.0187	No	0.0715	No
6/19/2023 10:27	0.049	0.021	0.0189	No	0.0663	No
6/19/2023 10:28	0.023	0.02	0.0192	No	0.0608	No
6/19/2023 10:29	0.027	0.018	0.0193	No	0.0561	No
6/19/2023 10:30	0.031	0.017	0.0195	No	0.0524	No
6/19/2023 10:31	0.019	0.018	0.0195	No	0.0478	No
6/19/2023 10:32	0.004	0.017	0.0197	No	0.0427	No
6/19/2023 10:33	0.035	0.022	0.0199	No	0.0397	No
6/19/2023 10:34	0.034	0.022	0.0201	No	0.0379	No
6/19/2023 10:35	0.038	0.019	0.0202	No	0.0363	No
6/19/2023 10:36	0.017	0.02	0.0201	No	0.0337	No
6/19/2023 10:37	0.002	0.02	0.0203	No	0.0303	No
6/19/2023 10:38	0.005	0.022	0.0205	No	0.0261	No
6/19/2023 10:39	0	0.034	0.021	No	0.0235	No
6/19/2023 10:40	0.013	0.028	0.0214	No	0.022	No
6/19/2023 10:41	0.002	0.033	0.0221	No	0.0199	No
6/19/2023 10:42	0	0.02	0.022	No	0.0167	No
6/19/2023 10:43	0.017	0.022	0.0221	No	0.0163	No
6/19/2023 10:44	0.026	0.023	0.0225	No	0.0162	No
6/19/2023 10:45	0.031	0.024	0.0229	No	0.0162	No
6/19/2023 10:46	0.004	0.027	0.0235	No	0.0152	No
6/19/2023 10:47	0	0.024	0.024	No	0.0149	No
6/19/2023 10:48	0	0.018	0.0237	No	0.0126	No
6/19/2023 10:49	0	0.018	0.0235	No	0.0103	No
6/19/2023 10:50	0	0.023	0.0237	No	0.0078	No
6/19/2023 10:51	0.004	0.019	0.0237	No	0.0069	No
6/19/2023 10:52	0	0.022	0.0238	No	0.0068	No
6/19/2023 10:53	0	0.018	0.0235	No	0.0065	No
6/19/2023 10:54	0	0.02	0.0226	No	0.0065	No
6/19/2023 10:55	0	0.019	0.022	No	0.0056	No
6/19/2023 10:56	0	0.018	0.021	No	0.0055	No
6/19/2023 10:57	0	0.018	0.0209	No	0.0055	No
6/19/2023 10:58	0	0.022	0.0209	No	0.0043	No
6/19/2023 10:59	0	0.025	0.021	No	0.0026	No
6/19/2023 11:00	0	0.02	0.0207	No	0.0005	No
6/19/2023 11:01	0	0.03	0.0209	No	0.0003	No
6/19/2023 11:02	0	0.018	0.0205	No	0.0003	No
6/19/2023 11:03	0	0.019	0.0206	No	0.0003	No
6/19/2023 11:04	0	0.037	0.0219	No	0.0003	No
6/19/2023 11:05	0	0.039	0.0229	No	0.0003	No
6/19/2023 11:06	0	0.054	0.0253	No	0	No
6/19/2023 11:07	0	0.027	0.0256	No	0	No
6/19/2023 11:08	0	0.034	0.0267	No	0	No
6/19/2023 11:09	0	0.025	0.027	No	0	No
6/19/2023 11:10	0	0.02	0.0271	No	0	No
6/19/2023 11:11	0	0.022	0.0273	No	0	No
6/19/2023 11:12	0	0.019	0.0274	No	0	No

Upwind Station

Time	Instantaneous VOC (ppm)	Instantaneous Mass Conc. Total (mg/m ³)	Mass Conc. Total mg/m ³ AVG 15m (mg/m ³)	Dust Exceedance	VOC ppm AVG 15m (ppm)	VOC Exceedance
6/19/2023 11:13	0	0.015	0.0269	No	0	No
6/19/2023 11:14	0	0.015	0.0263	No	0	No
6/19/2023 11:15	0	0.016	0.026	No	0	No
6/19/2023 11:16	0	0.022	0.0255	No	0	No
6/19/2023 11:17	0	0.018	0.0255	No	0	No
6/19/2023 11:18	0	0.015	0.0252	No	0	No
6/19/2023 11:19	0	0.014	0.0237	No	0	No
6/19/2023 11:20	0	0.016	0.0221	No	0	No
6/19/2023 11:21	0	0.016	0.0196	No	0	No
6/19/2023 11:22	0	0.016	0.0189	No	0	No
6/19/2023 11:23	0	0.017	0.0177	No	0	No
6/19/2023 11:24	0.005	0.014	0.017	No	0.0003	No
6/19/2023 11:25	0	0.014	0.0166	No	0.0003	No
6/19/2023 11:26	0	0.014	0.0161	No	0.0003	No
6/19/2023 11:27	0	0.016	0.0159	No	0.0003	No
6/19/2023 11:28	0	0.022	0.0163	No	0.0003	No
6/19/2023 11:29	0	0.021	0.0167	No	0.0003	No
6/19/2023 11:30	0	0.015	0.0167	No	0.0003	No
6/19/2023 11:31	0	0.016	0.0163	No	0.0003	No
6/19/2023 11:32	0	0.017	0.0162	No	0.0003	No
6/19/2023 11:33	0	0.03	0.0172	No	0.0003	No
6/19/2023 11:34	0	0.023	0.0178	No	0.0003	No
6/19/2023 11:35	0	0.019	0.018	No	0.0003	No
6/19/2023 11:36	0	0.021	0.0183	No	0.0003	No
6/19/2023 11:37	0	0.017	0.0184	No	0.0003	No
6/19/2023 11:38	0	0.022	0.0187	No	0.0003	No
6/19/2023 11:39	0	0.019	0.0191	No	0	No
6/19/2023 11:40	0	0.022	0.0196	No	0	No
6/19/2023 11:41	0	0.017	0.0198	No	0	No
6/19/2023 11:42	0	0.019	0.02	No	0	No
6/19/2023 11:43	0	0.021	0.0199	No	0	No
6/19/2023 11:44	0	0.017	0.0197	No	0	No
6/19/2023 11:45	0	0.027	0.0205	No	0	No
6/19/2023 11:46	0	0.034	0.0217	No	0	No
6/19/2023 11:47	0	0.016	0.0216	No	0	No
6/19/2023 11:48	0	0.026	0.0213	No	0	No
6/19/2023 11:49	0	0.03	0.0218	No	0	No
6/19/2023 11:50	0	0.016	0.0216	No	0	No
6/19/2023 11:51	0	0.014	0.0211	No	0	No
6/19/2023 11:52	0.005	0.016	0.0211	No	0.0003	No
6/19/2023 11:53	0	0.024	0.0212	No	0.0003	No
6/19/2023 11:54	0	0.021	0.0213	No	0.0003	No
6/19/2023 11:55	0	0.019	0.0211	No	0.0003	No
6/19/2023 11:56	0	0.017	0.0211	No	0.0003	No
6/19/2023 11:57	0	0.015	0.0209	No	0.0003	No
6/19/2023 11:58	0	0.015	0.0205	No	0.0003	No
6/19/2023 11:59	0	0.019	0.0206	No	0.0003	No
6/19/2023 12:00	0	0.015	0.0198	No	0.0003	No
6/19/2023 12:01	0	0.016	0.0186	No	0.0003	No
6/19/2023 12:02	0	0.013	0.0184	No	0.0003	No
6/19/2023 12:03	0	0.016	0.0177	No	0.0003	No
6/19/2023 12:04	0	0.014	0.0167	No	0.0003	No

Upwind Station						
Time	Instantaneous VOC (ppm)	Instantaneous Mass Conc. Total (mg/m ³)	Mass Conc. Total mg/m ³ AVG 15m (mg/m ³)	Dust Exceedance	VOC ppm AVG 15m (ppm)	VOC Exceedance
6/19/2023 12:05	0	0.017	0.0167	No	0.0003	No
6/19/2023 12:06	0	0.033	0.018	No	0.0003	No
6/19/2023 12:07	0	0.024	0.0185	No	0	No
6/19/2023 12:08	0	0.021	0.0183	No	0	No
6/19/2023 12:09	0	0.016	0.018	No	0	No
6/19/2023 12:10	0	0.017	0.0179	No	0	No
6/19/2023 12:11	0	0.021	0.0181	No	0	No
6/19/2023 12:12	0	0.021	0.0185	No	0	No
6/19/2023 12:13	0	0.017	0.0187	No	0	No
6/19/2023 12:14	0	0.013	0.0183	No	0	No
6/19/2023 12:15	0	0.018	0.0185	No	0	No
6/19/2023 12:16	0	0.022	0.0189	No	0	No
6/19/2023 12:17	0	0.021	0.0194	No	0	No
6/19/2023 12:18	0	0.018	0.0195	No	0	No
6/19/2023 12:19	0	0.021	0.02	No	0	No
6/19/2023 12:20	0	0.02	0.0202	No	0	No
6/19/2023 12:21	0	0.017	0.0191	No	0	No
6/19/2023 12:22	0	0.02	0.0189	No	0	No
6/19/2023 12:23	0	0.021	0.0189	No	0	No
6/19/2023 12:24	0	0.022	0.0193	No	0	No
6/19/2023 12:25	0	0.026	0.0199	No	0	No
6/19/2023 12:26	0	0.026	0.0202	No	0	No
6/19/2023 12:27	0	0.038	0.0213	No	0	No
6/19/2023 12:28	0	0.047	0.0233	No	0	No
6/19/2023 12:29	0	0.021	0.0239	No	0	No
6/19/2023 12:30	0	0.02	0.024	No	0	No
6/19/2023 12:31	0	0.027	0.0243	No	0	No
6/19/2023 12:32	0	0.022	0.0244	No	0	No
6/19/2023 12:33	0	0.016	0.0243	No	0	No
6/19/2023 12:34	0	0.016	0.0239	No	0	No
6/19/2023 12:35	0	0.02	0.0239	No	0	No
6/19/2023 12:36	0	0.021	0.0242	No	0	No
6/19/2023 12:37	0	0.016	0.0239	No	0	No
6/19/2023 12:38	0	0.018	0.0237	No	0	No
6/19/2023 12:39	0.001	0.028	0.0241	No	0.0001	No
6/19/2023 12:40	0	0.038	0.0249	No	0.0001	No
6/19/2023 12:41	0.001	0.02	0.0245	No	0.0001	No
6/19/2023 12:42	0	0.018	0.0232	No	0.0001	No
6/19/2023 12:43	0	0.018	0.0213	No	0.0001	No
6/19/2023 12:44	0	0.02	0.0212	No	0.0001	No
6/19/2023 12:45	0	0.027	0.0217	No	0.0001	No
6/19/2023 12:46	0	0.023	0.0214	No	0.0001	No
6/19/2023 12:47	0.001	0.022	0.0214	No	0.0002	No
6/19/2023 12:48	0	0.019	0.0216	No	0.0002	No
6/19/2023 12:49	0	0.049	0.0238	No	0.0002	No
6/19/2023 12:50	0	0.051	0.0259	No	0.0002	No
6/19/2023 12:51	0	0.043	0.0273	No	0.0002	No
6/19/2023 12:52	0	0.03	0.0283	No	0.0002	No
6/19/2023 12:53	0	0.029	0.029	No	0.0002	No
6/19/2023 12:54	0	0.078	0.0323	No	0.0001	No
6/19/2023 12:55	0	0.027	0.0316	No	0.0001	No
6/19/2023 12:56	0	0.018	0.0315	No	0.0001	No

Upwind Station

Time	Instantaneous VOC (ppm)	Instantaneous Mass Conc. Total (mg/m ³)	Mass Conc. Total mg/m ³ AVG 15m (mg/m ³)	Dust Exceedance	VOC ppm AVG 15m (ppm)	VOC Exceedance
6/19/2023 12:57	0	0.028	0.0321	No	0.0001	No
6/19/2023 12:58	0	0.056	0.0347	No	0.0001	No
6/19/2023 12:59	0	0.046	0.0364	No	0.0001	No
6/19/2023 13:00	0	0.021	0.036	No	0.0001	No
6/19/2023 13:01	0	0.021	0.0359	No	0.0001	No
6/19/2023 13:02	0	0.018	0.0356	No	0	No
6/19/2023 13:03	0	0.019	0.0356	No	0	No
6/19/2023 13:04	0	0.018	0.0335	No	0	No
6/19/2023 13:05	0	0.016	0.0312	No	0	No
6/19/2023 13:06	0	0.015	0.0293	No	0	No
6/19/2023 13:07	0	0.016	0.0284	No	0	No
6/19/2023 13:08	0.001	0.018	0.0277	No	0.0001	No
6/19/2023 13:09	0	0.023	0.024	No	0.0001	No
6/19/2023 13:10	0	0.016	0.0233	No	0.0001	No
6/19/2023 13:11	0	0.014	0.023	No	0.0001	No
6/19/2023 13:12	0	0.017	0.0223	No	0.0001	No
6/19/2023 13:13	0	0.016	0.0196	No	0.0001	No
6/19/2023 13:14	0	0.021	0.0179	No	0.0001	No
6/19/2023 13:15	0	0.015	0.0175	No	0.0001	No
6/19/2023 13:16	0	0.014	0.0171	No	0.0001	No
6/19/2023 13:17	0	0.015	0.0169	No	0.0001	No
6/19/2023 13:18	0	0.013	0.0165	No	0.0001	No
6/19/2023 13:19	0	0.014	0.0162	No	0.0001	No
6/19/2023 13:20	0	0.015	0.0161	No	0.0001	No
6/19/2023 13:21	0	0.013	0.016	No	0.0001	No
6/19/2023 13:22	0	0.02	0.0163	No	0.0001	No
6/19/2023 13:23	0.012	0.018	0.0163	No	0.0008	No
6/19/2023 13:24	0.003	0.029	0.0167	No	0.001	No
6/19/2023 13:25	0	0.029	0.0175	No	0.001	No
6/19/2023 13:26	0.004	0.022	0.0181	No	0.0013	No
6/19/2023 13:27	0	0.017	0.0181	No	0.0013	No
6/19/2023 13:28	0	0.03	0.019	No	0.0013	No
6/19/2023 13:29	0.009	0.024	0.0192	No	0.0019	No
6/19/2023 13:30	0.002	0.023	0.0197	No	0.002	No
6/19/2023 13:31	0.005	0.038	0.0213	No	0.0023	No
6/19/2023 13:32	0.007	0.033	0.0225	No	0.0028	No
6/19/2023 13:33	0.011	0.017	0.0228	No	0.0035	No
6/19/2023 13:34	0.004	0.015	0.0229	No	0.0038	No
6/19/2023 13:35	0.009	0.028	0.0237	No	0.0044	No
6/19/2023 13:36	0.013	0.026	0.0246	No	0.0053	No
6/19/2023 13:37	0.016	0.023	0.0248	No	0.0063	No
6/19/2023 13:38	0.01	0.029	0.0255	No	0.0062	No
6/19/2023 13:39	0.011	0.026	0.0253	No	0.0067	No
6/19/2023 13:40	0.013	0.019	0.0247	No	0.0076	No
6/19/2023 13:41	0.022	0.023	0.0247	No	0.0088	No
6/19/2023 13:42	0.017	0.018	0.0248	No	0.0099	No
6/19/2023 13:43	0.019	0.029	0.0247	No	0.0112	No
6/19/2023 13:44	0.022	0.053	0.0267	No	0.0121	No
6/19/2023 13:45	0.02	0.039	0.0277	No	0.0133	No
6/19/2023 13:46	0.02	0.02	0.0265	No	0.0143	No
6/19/2023 13:47	0.025	0.02	0.0257	No	0.0155	No
6/19/2023 13:48	0.025	0.023	0.0261	No	0.0164	No

Upwind Station

Time	Instantaneous VOC (ppm)	Instantaneous Mass Conc. Total (mg/m ³)	Mass Conc. Total mg/m ³ AVG 15m (mg/m ³)	Dust Exceedance	VOC ppm AVG 15m (ppm)	VOC Exceedance
6/19/2023 13:49	0.013	0.018	0.0263	No	0.017	No
6/19/2023 13:50	0.019	0.025	0.0261	No	0.0177	No
6/19/2023 13:51	0.022	0.018	0.0255	No	0.0183	No
6/19/2023 13:52	0.024	0.027	0.0258	No	0.0188	No
6/19/2023 13:53	0.021	0.031	0.0259	No	0.0195	No
6/19/2023 13:54	0.021	0.019	0.0255	No	0.0202	No
6/19/2023 13:55	0.026	0.015	0.0252	No	0.0211	No
6/19/2023 13:56	0.023	0.013	0.0245	No	0.0211	No
6/19/2023 13:57	0.024	0.021	0.0247	No	0.0216	No
6/19/2023 13:58	0.023	0.014	0.0237	No	0.0219	No
6/19/2023 13:59	0.023	0.015	0.0212	No	0.0219	No
6/19/2023 14:00	0.023	0.02	0.0199	No	0.0221	No
6/19/2023 14:01	0.021	0.018	0.0198	No	0.0222	No
6/19/2023 14:02	0.022	0.023	0.02	No	0.022	No
6/19/2023 14:03	0.019	0.022	0.0199	No	0.0216	No
6/19/2023 14:04	0.023	0.027	0.0205	No	0.0223	No
6/19/2023 14:05	0.021	0.019	0.0201	No	0.0224	No
6/19/2023 14:06	0.025	0.018	0.0201	No	0.0226	No
6/19/2023 14:07	0.023	0.017	0.0195	No	0.0225	No
6/19/2023 14:08	0.027	0.026	0.0191	No	0.0229	No
6/19/2023 14:09	0.028	0.017	0.019	No	0.0234	No
6/19/2023 14:10	0.025	0.016	0.0191	No	0.0233	No
6/19/2023 14:11	0.026	0.014	0.0191	No	0.0235	No
6/19/2023 14:12	0.028	0.014	0.0187	No	0.0238	No
6/19/2023 14:13	0.028	0.013	0.0186	No	0.0241	No
6/19/2023 14:14	0.03	0.019	0.0189	No	0.0246	No
6/19/2023 14:15	0.03	0.018	0.0187	No	0.0251	No
6/19/2023 14:16	0.036	0.016	0.0186	No	0.0261	No
6/19/2023 14:17	0.039	0.03	0.0191	No	0.0272	No
6/19/2023 14:18	0.029	0.026	0.0193	No	0.0279	No
6/19/2023 14:19	0.028	0.015	0.0185	No	0.0282	No
6/19/2023 14:20	0.032	0.015	0.0183	No	0.0289	No
6/19/2023 14:21	0.035	0.016	0.0181	No	0.0296	No
6/19/2023 14:22	0.031	0.026	0.0187	No	0.0301	No
6/19/2023 14:23	0.04	0.018	0.0182	No	0.031	No
6/19/2023 14:24	0.031	0.016	0.0181	No	0.0312	No
6/19/2023 14:25	0.034	0.017	0.0182	No	0.0318	No
6/19/2023 14:26	0.039	0.017	0.0184	No	0.0327	No
6/19/2023 14:27	0.035	0.016	0.0185	No	0.0331	No
6/19/2023 14:28	0.038	0.023	0.0192	No	0.0338	No
6/19/2023 14:29	0.04	0.029	0.0199	No	0.0345	No
6/19/2023 14:30	0.04	0.031	0.0207	No	0.0351	No
6/19/2023 14:31	0.037	0.021	0.0211	No	0.0352	No
6/19/2023 14:32	0.045	0.018	0.0203	No	0.0356	No
6/19/2023 14:33	0.042	0.016	0.0196	No	0.0365	No
6/19/2023 14:34	0.039	0.015	0.0196	No	0.0372	No
6/19/2023 14:35	0.04	0.013	0.0195	No	0.0377	No
6/19/2023 14:36	0.044	0.013	0.0193	No	0.0383	No
6/19/2023 14:37	0.049	0.013	0.0184	No	0.0395	No
6/19/2023 14:38	0.041	0.015	0.0182	No	0.0396	No
6/19/2023 14:39	0.039	0.017	0.0183	No	0.0401	No
6/19/2023 14:40	0.04	0.015	0.0181	No	0.0405	No

Upwind Station

Time	Instantaneous VOC (ppm)	Instantaneous Mass Conc. Total (mg/m ³)	Mass Conc. Total mg/m ³ AVG 15m (mg/m ³)	Dust Exceedance	VOC ppm AVG 15m (ppm)	VOC Exceedance
6/19/2023 14:41	0.042	0.019	0.0183	No	0.0407	No
6/19/2023 14:42	0.048	0.042	0.02	No	0.0416	No
6/19/2023 14:43	0.048	0.033	0.0207	No	0.0423	No
6/19/2023 14:44	0.044	0.023	0.0203	No	0.0425	No
6/19/2023 14:45	0.044	0.027	0.02	No	0.0428	No
6/19/2023 14:46	0.046	0.028	0.0205	No	0.0434	No
6/19/2023 14:47	0.047	0.041	0.022	No	0.0435	No
6/19/2023 14:48	0.047	0.029	0.0229	No	0.0439	No
6/19/2023 14:49	0.048	0.016	0.0229	No	0.0445	No
6/19/2023 14:50	0.045	0.015	0.0231	No	0.0448	No
6/19/2023 14:51	0.048	0.014	0.0231	No	0.0451	No
6/19/2023 14:52	0.042	0.014	0.0232	No	0.0446	No
6/19/2023 14:53	0.047	0.016	0.0233	No	0.045	No
6/19/2023 14:54	0.051	0.016	0.0232	No	0.0458	No
6/19/2023 14:55	0.052	0.015	0.0232	No	0.0466	No
6/19/2023 14:56	0.045	0.015	0.0229	No	0.0468	No
6/19/2023 14:57	0.049	0.021	0.0215	No	0.0469	No
6/19/2023 14:58	0.046	0.016	0.0204	No	0.0467	No
6/19/2023 14:59	0.043	0.014	0.0198	No	0.0467	No
6/19/2023 15:00	0.048	0.016	0.0191	No	0.0469	No
6/19/2023 15:01	0.048	0.016	0.0183	No	0.0471	No
6/19/2023 15:02	0.05	0.014	0.0165	No	0.0473	No
6/19/2023 15:03	0.046	0.013	0.0154	No	0.0472	No
6/19/2023 15:04	0.054	0.018	0.0155	No	0.0476	No
6/19/2023 15:05	0.051	0.015	0.0155	No	0.048	No
6/19/2023 15:06	0.047	0.018	0.0158	No	0.0479	No
6/19/2023 15:07	0.047	0.017	0.016	No	0.0483	No
6/19/2023 15:08	0.044	0.018	0.0161	No	0.0481	No
6/19/2023 15:09	0.047	0.019	0.0163	No	0.0478	No
6/19/2023 15:10	0.046	0.018	0.0165	No	0.0474	No
6/19/2023 15:11	0.048	0.017	0.0167	No	0.0476	No
6/19/2023 15:12	0.054	0.016	0.0163	No	0.0479	No
6/19/2023 15:13	0.055	0.016	0.0163	No	0.0485	No
6/19/2023 15:14	0.053	0.016	0.0165	No	0.0492	No
6/19/2023 15:15	0.057	0.018	0.0166	No	0.0498	No
6/19/2023 15:16	0.058	0.028	0.0174	No	0.0505	No
6/19/2023 15:17	0.056	0.023	0.018	No	0.0509	No
6/19/2023 15:18	0.052	0.018	0.0183	No	0.0513	No
6/19/2023 15:19	0.048	0.026	0.0189	No	0.0509	No
6/19/2023 15:20	0.053	0.031	0.0199	No	0.051	No
6/19/2023 15:21	0.052	0.065	0.0231	No	0.0513	No
6/19/2023 15:22	0.057	0.094	0.0282	No	0.052	No
6/19/2023 15:23	0.057	0.066	0.0314	No	0.0529	No
6/19/2023 15:24	0.06	0.052	0.0336	No	0.0537	No
6/19/2023 15:25	0.061	0.032	0.0345	No	0.0547	No
6/19/2023 15:26	0.053	0.053	0.0369	No	0.0551	No
6/19/2023 15:27	0.057	0.018	0.0371	No	0.0553	No
6/19/2023 15:28	0.06	0.019	0.0373	No	0.0556	No
6/19/2023 15:29	0.06	0.02	0.0375	No	0.0561	No
6/19/2023 15:30	0.06	0.02	0.0377	No	0.0563	No
6/19/2023 15:31	0.057	0.138	0.045	No	0.0562	No
6/19/2023 15:32	0.059	0.083	0.049	No	0.0564	No

Upwind Station

Time	Instantaneous VOC (ppm)	Instantaneous Mass Conc. Total (mg/m ³)	Mass Conc. Total mg/m ³ AVG 15m (mg/m ³)	Dust Exceedance	VOC ppm AVG 15m (ppm)	VOC Exceedance
6/19/2023 15:33	0.058	0.106	0.0549	No	0.0568	No
6/19/2023 15:34	0.056	0.058	0.057	No	0.0573	No
6/19/2023 15:35	0.058	0.024	0.0565	No	0.0577	No
6/19/2023 15:36	0.059	0.019	0.0535	No	0.0581	No
6/19/2023 15:37	0.057	0.019	0.0485	No	0.0581	No
6/19/2023 15:38	0.058	0.019	0.0453	No	0.0582	No
6/19/2023 15:39	0.065	0.029	0.0438	No	0.0585	No
6/19/2023 15:40	0.063	0.03	0.0437	No	0.0587	No
6/19/2023 15:41	0.056	0.03	0.0421	No	0.0589	No
6/19/2023 15:42	0.059	0.015	0.0419	No	0.059	No
6/19/2023 15:43	0.059	0.015	0.0417	No	0.0589	No
6/19/2023 15:44	0.056	0.015	0.0413	No	0.0587	No
6/19/2023 15:45	0.056	0.028	0.0419	No	0.0584	No
6/19/2023 15:46	0.051	0.53	0.068	No	0.058	No
6/19/2023 15:47	0.052	0.135	0.0715	No	0.0575	No
6/19/2023 15:48	0.056	0.029	0.0663	No	0.0574	No
6/19/2023 15:49	0.049	0.016	0.0635	No	0.0569	No
6/19/2023 15:50	0.049	0.046	0.065	No	0.0563	No
6/19/2023 15:51	0.049	0.038	0.0663	No	0.0557	No
6/19/2023 15:52	0.048	0.037	0.0675	No	0.0551	No
6/19/2023 15:53	0.048	0.024	0.0678	No	0.0544	No
6/19/2023 15:54	0.049	0.015	0.0669	No	0.0533	No
6/19/2023 15:55	0.048	0.017	0.066	No	0.0523	No
6/19/2023 15:56	0.044	0.018	0.0652	No	0.0515	No
6/19/2023 15:57	0.041	0.018	0.0654	No	0.0503	No
6/19/2023 15:58	0.041	0.024	0.066	No	0.0491	No
6/19/2023 15:59	0.05	0.021	0.0664	No	0.0487	No
6/19/2023 16:00	0.046	0.018	0.0657	No	0.0481	No
6/19/2023 16:01	0.045	0.033	0.0326	No	0.0477	No
6/19/2023 16:02	0.045	0.025	0.0253	No	0.0472	No
6/19/2023 16:03	0.044	0.02	0.0247	No	0.0464	No
6/19/2023 16:04	0.038	0.022	0.0251	No	0.0457	No
6/19/2023 16:05	0.039	0.018	0.0232	No	0.045	No
6/19/2023 16:06	0.035	0.018	0.0219	No	0.0441	No
6/19/2023 16:07	0.034	0.019	0.0207	No	0.0431	No
6/19/2023 16:08	0.033	0.022	0.0205	No	0.0421	No
6/19/2023 16:09	0.041	0.039	0.0221	No	0.0416	No
6/19/2023 16:10	0.035	0.045	0.024	No	0.0407	No
6/19/2023 16:11	0.032	0.054	0.0264	No	0.0399	No
6/19/2023 16:12	0.035	0.023	0.0267	No	0.0395	No
6/19/2023 16:13	0.037	0.019	0.0264	No	0.0393	No
6/19/2023 16:14	0.034	0.032	0.0271	No	0.0382	No
6/19/2023 16:15	0.034	0.022	0.0274	No	0.0374	No
6/19/2023 16:16	0.035	0.022	0.0267	No	0.0367	No
6/19/2023 16:17	0.033	0.025	0.0267	No	0.0359	No
6/19/2023 16:18	0.037	0.032	0.0275	No	0.0355	No
6/19/2023 16:19	0.036	0.022	0.0275	No	0.0353	No
6/19/2023 16:20	0.038	0.018	0.0275	No	0.0353	No
6/19/2023 16:21	0.038	0.017	0.0274	No	0.0355	No
6/19/2023 16:22	0.034	0.017	0.0273	No	0.0355	No
6/19/2023 16:23	0.032	0.019	0.0271	No	0.0354	No
6/19/2023 16:24	0.033	0.024	0.0261	No	0.0349	No

Upwind Station

Time	Instantaneous VOC (ppm)	Instantaneous Mass Conc. Total (mg/m ³)	Mass Conc. Total mg/m ³ AVG 15m (mg/m ³)	Dust Exceedance	VOC ppm AVG 15m (ppm)	VOC Exceedance
6/19/2023 16:25	0.031	0.024	0.0247	No	0.0346	No
6/19/2023 16:26	0.032	0.019	0.0223	No	0.0346	No
6/19/2023 16:27	0.039	0.022	0.0223	No	0.0349	No
6/19/2023 16:28	0.032	0.02	0.0223	No	0.0345	No
6/19/2023 16:29	0.033	0.019	0.0215	No	0.0345	No
6/19/2023 16:30	0.031	0.02	0.0213	No	0.0343	No
6/19/2023 16:31	0.031	0.019	0.0211	No	0.034	No
6/19/2023 16:32	0.03	0.019	0.0207	No	0.0338	No
6/19/2023 16:33	0.03	0.019	0.0199	No	0.0333	No
6/19/2023 16:34	0.029	0.021	0.0198	No	0.0329	No

Downwind Station

Time	Instantaneous VOC (ppm)	Instantaneous Mass Conc. Total (mg/m ³)	Mass Conc. Total mg/m ³ AVG 15m (mg/m ³)	Dust Exceedance	VOC ppm AVG 15m (ppm)	VOC Exceedance
6/19/2023 6:54	0			No	0	No
6/19/2023 6:55	0	0.015	0.015	No	0	No
6/19/2023 6:56	0	0.016	0.0155	No	0	No
6/19/2023 6:57	0	0.015	0.0153	No	0	No
6/19/2023 6:58	0	0.035	0.0203	No	0	No
6/19/2023 6:59	0	0.019	0.02	No	0	No
6/19/2023 7:00	0	0.017	0.0195	No	0	No
6/19/2023 7:01	0	0.019	0.0194	No	0	No
6/19/2023 7:02	0	0.019	0.0194	No	0	No
6/19/2023 7:03	0	0.023	0.0198	No	0	No
6/19/2023 7:04	0	0.018	0.0196	No	0	No
6/19/2023 7:05	0	0.018	0.0195	No	0	No
6/19/2023 7:06	0	0.084	0.0248	No	0	No
6/19/2023 7:07	0	0.066	0.028	No	0	No
6/19/2023 7:08	0	0.018	0.0273	No	0	No
6/19/2023 7:09	0	0.015	0.0265	No	0	No
6/19/2023 7:10	0	0.016	0.0265	No	0	No
6/19/2023 7:11	0	0.017	0.0266	No	0	No
6/19/2023 7:12	0	0.031	0.0277	No	0	No
6/19/2023 7:13	0	0.037	0.0278	No	0	No
6/19/2023 7:14	0	0.044	0.0295	No	0	No
6/19/2023 7:15	0	0.029	0.0303	No	0	No
6/19/2023 7:16	0	0.022	0.0305	No	0	No
6/19/2023 7:17	0	0.018	0.0304	No	0	No
6/19/2023 7:18	0	0.023	0.0304	No	0	No
6/19/2023 7:19	0	0.021	0.0306	No	0	No
6/19/2023 7:20	0	0.022	0.0309	No	0	No
6/19/2023 7:21	0	0.017	0.0264	No	0	No
6/19/2023 7:22	0	0.034	0.0243	No	0	No
6/19/2023 7:23	0	0.026	0.0248	No	0	No
6/19/2023 7:24	0	0.018	0.025	No	0	No
6/19/2023 7:25	0	0.023	0.0255	No	0	No
6/19/2023 7:26	0	0.03	0.0263	No	0	No
6/19/2023 7:27	0	0.024	0.0259	No	0	No
6/19/2023 7:28	0	0.017	0.0245	No	0	No
6/19/2023 7:29	0	0.027	0.0234	No	0	No
6/19/2023 7:30	0	0.028	0.0233	No	0	No
6/19/2023 7:31	0	0.018	0.0231	No	0	No
6/19/2023 7:32	0	0.032	0.024	No	0	No
6/19/2023 7:33	0	0.022	0.0239	No	0	No
6/19/2023 7:34	0	0.032	0.0247	No	0	No
6/19/2023 7:35	0	0.043	0.0261	No	0	No
6/19/2023 7:36	0	0.03	0.0269	No	0	No
6/19/2023 7:37	0	0.057	0.0285	No	0	No
6/19/2023 7:38	0	0.025	0.0284	No	0	No
6/19/2023 7:39	0	0.062	0.0313	No	0	No
6/19/2023 7:40	0	0.517	0.0643	No	0	No
6/19/2023 7:41	0	0.112	0.0697	No	0	No
6/19/2023 7:42	0	1.494	0.1677	Yes	0	No
6/19/2023 7:43	0	0.439	0.1959	Yes	0	No
6/19/2023 7:44	0	0.241	0.2101	Yes	0	No
6/19/2023 7:45	0	0.092	0.2144	Yes	0	No
6/19/2023 7:46	0	0.05	0.2165	Yes	0	No
6/19/2023 7:47	0	0.035	0.2167	Yes	0	No

Downwind Station

Time	Instantaneous VOC (ppm)	Instantaneous Mass Conc. Total (mg/m ³)	Mass Conc. Total mg/m ³ AVG 15m (mg/m ³)	Dust Exceedance	VOC ppm AVG 15m (ppm)	VOC Exceedance
6/19/2023 7:48	0	0.022	0.2167	Yes	0	No
6/19/2023 7:49	0	0.024	0.2162	Yes	0	No
6/19/2023 7:50	0	0.021	0.2147	Yes	0	No
6/19/2023 7:51	0	0.072	0.2175	Yes	0	No
6/19/2023 7:52	0	0.023	0.2153	Yes	0	No
6/19/2023 7:53	0	0.034	0.2159	Yes	0	No
6/19/2023 7:54	0	0.066	0.2161	Yes	0	No
6/19/2023 7:55	0	0.081	0.1871	Yes	0	No
6/19/2023 7:56	0	0.038	0.1821	Yes	0	No
6/19/2023 7:57	0	0.056	0.0863	No	0	No
6/19/2023 7:58	0	0.021	0.0584	No	0	No
6/19/2023 7:59	0	0.027	0.0441	No	0	No
6/19/2023 8:00	0	0.025	0.0397	No	0	No
6/19/2023 8:01	0	0.017	0.0375	No	0	No
6/19/2023 8:02	0	0.02	0.0365	No	0	No
6/19/2023 8:03	0	0.029	0.0369	No	0	No
6/19/2023 8:04	0	0.018	0.0365	No	0	No
6/19/2023 8:05	0	0.018	0.0363	No	0	No
6/19/2023 8:06	0	0.019	0.0328	No	0	No
6/19/2023 8:07	0	0.019	0.0325	No	0	No
6/19/2023 8:08	0	0.02	0.0316	No	0	No
6/19/2023 8:09	0	0.038	0.0297	No	0	No
6/19/2023 8:10	0	0.031	0.0264	No	0	No
6/19/2023 8:11	0	0.028	0.0257	No	0	No
6/19/2023 8:12	0	0.03	0.024	No	0	No
6/19/2023 8:13	0	0.022	0.0241	No	0	No
6/19/2023 8:14	0	0.089	0.0282	No	0	No
6/19/2023 8:15	0	0.027	0.0283	No	0	No
6/19/2023 8:16	0	0.027	0.029	No	0	No
6/19/2023 8:17	0	0.044	0.0306	No	0	No
6/19/2023 8:18	0	0.025	0.0303	No	0	No
6/19/2023 8:19	0	0.024	0.0307	No	0	No
6/19/2023 8:20	0	0.02	0.0309	No	0	No
6/19/2023 8:21	0	0.03	0.0316	No	0	No
6/19/2023 8:22	0	0.028	0.0322	No	0	No
6/19/2023 8:23	0	0.027	0.0327	No	0	No
6/19/2023 8:24	0	0.037	0.0326	No	0	No
6/19/2023 8:25	0	0.028	0.0324	No	0	No
6/19/2023 8:26	0	0.033	0.0327	No	0	No
6/19/2023 8:27	0	0.036	0.0331	No	0	No
6/19/2023 8:28	0	0.034	0.0339	No	0	No
6/19/2023 8:29	0	0.036	0.0304	No	0	No
6/19/2023 8:30	0	0.032	0.0307	No	0	No
6/19/2023 8:31	0	0.03	0.0309	No	0	No
6/19/2023 8:32	0	0.039	0.0306	No	0	No
6/19/2023 8:33	0	0.034	0.0312	No	0	No
6/19/2023 8:34	0	0.029	0.0315	No	0	No
6/19/2023 8:35	0	0.031	0.0323	No	0	No
6/19/2023 8:36	0	0.026	0.032	No	0	No
6/19/2023 8:37	0	0.033	0.0323	No	0	No
6/19/2023 8:38	0	0.032	0.0327	No	0	No
6/19/2023 8:39	0	0.024	0.0318	No	0	No
6/19/2023 8:40	0	0.047	0.0331	No	0	No
6/19/2023 8:41	0	0.056	0.0346	No	0	No

Downwind Station

Time	Instantaneous VOC (ppm)	Instantaneous Mass Conc. Total (mg/m ³)	Mass Conc. Total mg/m ³ AVG 15m (mg/m ³)	Dust Exceedance	VOC ppm AVG 15m (ppm)	VOC Exceedance
6/19/2023 8:42	0	0.024	0.0338	No	0	No
6/19/2023 8:43	0	0.023	0.0331	No	0	No
6/19/2023 8:44	0	0.033	0.0329	No	0	No
6/19/2023 8:45	0	0.033	0.0329	No	0	No
6/19/2023 8:46	0	0.052	0.0344	No	0	No
6/19/2023 8:47	0	0.044	0.0347	No	0	No
6/19/2023 8:48	0	0.027	0.0343	No	0	No
6/19/2023 8:49	0	0.022	0.0338	No	0	No
6/19/2023 8:50	0	0.031	0.0338	No	0	No
6/19/2023 8:51	0	0.023	0.0336	No	0	No
6/19/2023 8:52	0	0.023	0.0329	No	0	No
6/19/2023 8:53	0	0.029	0.0327	No	0	No
6/19/2023 8:54	0	0.058	0.035	No	0	No
6/19/2023 8:55	0	0.039	0.0345	No	0	No
6/19/2023 8:56	0	0.03	0.0327	No	0	No
6/19/2023 8:57	0	0.025	0.0328	No	0	No
6/19/2023 8:58	0	0.027	0.0331	No	0	No
6/19/2023 8:59	0	0.034	0.0331	No	0	No
6/19/2023 9:00	0	0.04	0.0336	No	0	No
6/19/2023 9:01	0	0.021	0.0315	No	0	No
6/19/2023 9:02	0	0.021	0.03	No	0	No
6/19/2023 9:03	0	0.03	0.0302	No	0	No
6/19/2023 9:04	0	0.023	0.0303	No	0	No
6/19/2023 9:05	0	0.032	0.0303	No	0	No
6/19/2023 9:06	0	0.026	0.0305	No	0	No
6/19/2023 9:07	0	0.053	0.0325	No	0	No
6/19/2023 9:08	0	0.071	0.0353	No	0	No
6/19/2023 9:09	0	0.091	0.0375	No	0	No
6/19/2023 9:10	0	0.057	0.0387	No	0	No
6/19/2023 9:11	0	0.074	0.0417	No	0	No
6/19/2023 9:12	0	0.073	0.0449	No	0	No
6/19/2023 9:13	0	0.038	0.0456	No	0	No
6/19/2023 9:14	0	0.028	0.0452	No	0	No
6/19/2023 9:15	0	0.043	0.0454	No	0	No
6/19/2023 9:16	0	0.055	0.0477	No	0	No
6/19/2023 9:17	0	0.029	0.0482	No	0	No
6/19/2023 9:18	0	0.029	0.0481	No	0	No
6/19/2023 9:19	0	0.094	0.0529	No	0	No
6/19/2023 9:20	0	0.072	0.0555	No	0	No
6/19/2023 9:21	0	0.038	0.0563	No	0	No
6/19/2023 9:22	0	0.036	0.0552	No	0	No
6/19/2023 9:23	0	0.049	0.0537	No	0	No
6/19/2023 9:24	0	0.101	0.0544	No	0	No
6/19/2023 9:25	0	0.07	0.0553	No	0	No
6/19/2023 9:26	0	0.044	0.0533	No	0	No
6/19/2023 9:27	0	0.067	0.0529	No	0	No
6/19/2023 9:28	0	0.025	0.052	No	0	No
6/19/2023 9:29	0	0.04	0.0528	No	0	No
6/19/2023 9:30	0	0.087	0.0557	No	0	No
6/19/2023 9:31	0	0.067	0.0565	No	0	No
6/19/2023 9:32	0	0.057	0.0584	No	0	No
6/19/2023 9:33	0	0.049	0.0597	No	0	No
6/19/2023 9:34	0	0.039	0.0561	No	0	No
6/19/2023 9:35	0	0.029	0.0532	No	0	No

Downwind Station

Time	Instantaneous VOC (ppm)	Instantaneous Mass Conc. Total (mg/m ³)	Mass Conc. Total mg/m ³ AVG 15m (mg/m ³)	Dust Exceedance	VOC ppm AVG 15m (ppm)	VOC Exceedance
6/19/2023 9:36	0	0.095	0.057	No	0	No
6/19/2023 9:37	0	0.116	0.0623	No	0	No
6/19/2023 9:38	0	0.049	0.0623	No	0	No
6/19/2023 9:39	0	0.06	0.0596	No	0	No
6/19/2023 9:40	0	0.087	0.0607	No	0	No
6/19/2023 9:41	0	0.048	0.061	No	0	No
6/19/2023 9:42	0	0.046	0.0596	No	0	No
6/19/2023 9:43	0	0.044	0.0609	No	0	No
6/19/2023 9:44	0	0.05	0.0615	No	0	No
6/19/2023 9:45	0	0.056	0.0595	No	0	No
6/19/2023 9:46	0	0.022	0.0565	No	0	No
6/19/2023 9:47	0	0.032	0.0548	No	0	No
6/19/2023 9:48	0	0.032	0.0537	No	0	No
6/19/2023 9:49	0	0.03	0.0531	No	0	No
6/19/2023 9:50	0	0.026	0.0529	No	0	No
6/19/2023 9:51	0	0.029	0.0485	No	0	No
6/19/2023 9:52	0	0.028	0.0426	No	0	No
6/19/2023 9:53	0	0.023	0.0409	No	0	No
6/19/2023 9:54	0	0.024	0.0385	No	0	No
6/19/2023 9:55	0	0.025	0.0343	No	0	No
6/19/2023 9:56	0	0.031	0.0332	No	0	No
6/19/2023 9:57	0	0.023	0.0317	No	0	No
6/19/2023 9:58	0	0.028	0.0306	No	0	No
6/19/2023 9:59	0	0.023	0.0288	No	0	No
6/19/2023 10:00	0	0.03	0.0271	No	0	No
6/19/2023 10:01	0	0.033	0.0278	No	0	No
6/19/2023 10:02	0	0.029	0.0276	No	0	No
6/19/2023 10:03	0	0.026	0.0272	No	0	No
6/19/2023 10:04	0	0.028	0.0271	No	0	No
6/19/2023 10:05	0	0.05	0.0287	No	0	No
6/19/2023 10:06	0	0.058	0.0306	No	0	No
6/19/2023 10:07	0	0.046	0.0318	No	0	No
6/19/2023 10:08	0	0.045	0.0333	No	0	No
6/19/2023 10:09	0	0.076	0.0367	No	0	No
6/19/2023 10:10	0	0.106	0.0421	No	0	No
6/19/2023 10:11	0	0.031	0.0421	No	0	No
6/19/2023 10:12	0	0.036	0.043	No	0	No
6/19/2023 10:13	0	0.029	0.0431	No	0	No
6/19/2023 10:14	0	0.027	0.0433	No	0	No
6/19/2023 10:15	0	0.026	0.0431	No	0	No
6/19/2023 10:16	0	0.028	0.0427	No	0	No
6/19/2023 10:17	0	0.028	0.0427	No	0	No
6/19/2023 10:18	0	0.044	0.0439	No	0	No
6/19/2023 10:19	0	0.028	0.0439	No	0	No
6/19/2023 10:20	0	0.028	0.0424	No	0	No
6/19/2023 10:21	0	0.033	0.0407	No	0	No
6/19/2023 10:22	0	0.036	0.0401	No	0	No
6/19/2023 10:23	0	0.024	0.0387	No	0	No

Downwind Station

Time	Instantaneous VOC (ppm)	Instantaneous Mass Conc. Total (mg/m ³)	Mass Conc. Total mg/m ³ AVG 15m (mg/m ³)	Dust Exceedance	VOC ppm AVG 15m (ppm)	VOC Exceedance
6/19/2023 10:24	0	0.025	0.0353	No	0	No
6/19/2023 10:25	0	0.026	0.0299	No	0	No
6/19/2023 10:26	0	0.027	0.0297	No	0	No
6/19/2023 10:27	0	0.028	0.0291	No	0	No
6/19/2023 10:28	0	0.026	0.0289	No	0	No
6/19/2023 10:29	0	0.025	0.0288	No	0	No
6/19/2023 10:30	0	0.027	0.0289	No	0	No
6/19/2023 10:31	0	0.029	0.0289	No	0	No
6/19/2023 10:32	0	0.026	0.0288	No	0	No
6/19/2023 10:33	0	0.024	0.0275	No	0	No
6/19/2023 10:34	0	0.027	0.0274	No	0	No
6/19/2023 10:35	0	0.028	0.0274	No	0	No
6/19/2023 10:36	0	0.026	0.0269	No	0	No
6/19/2023 10:37	0	0.025	0.0262	No	0	No
6/19/2023 10:38	0	0.026	0.0263	No	0	No
6/19/2023 10:39	0	0.029	0.0266	No	0	No
6/19/2023 10:40	0	0.03	0.0269	No	0	No
6/19/2023 10:41	0	0.028	0.0269	No	0	No
6/19/2023 10:42	0	0.026	0.0268	No	0	No
6/19/2023 10:43	0	0.027	0.0269	No	0	No
6/19/2023 10:44	0	0.029	0.0271	No	0	No
6/19/2023 10:45	0	0.027	0.0271	No	0	No
6/19/2023 10:46	0	0.03	0.0272	No	0	No
6/19/2023 10:47	0	0.027	0.0273	No	0	No
6/19/2023 10:48	0	0.028	0.0275	No	0	No
6/19/2023 10:49	0	0.03	0.0277	No	0	No
6/19/2023 10:50	0	0.036	0.0283	No	0	No
6/19/2023 10:51	0	0.034	0.0288	No	0	No
6/19/2023 10:52	0	0.034	0.0294	No	0	No
6/19/2023 10:53	0	0.054	0.0313	No	0	No
6/19/2023 10:54	0	0.03	0.0313	No	0	No
6/19/2023 10:55	0	0.025	0.031	No	0	No
6/19/2023 10:56	0	0.024	0.0307	No	0	No
6/19/2023 10:57	0	0.023	0.0305	No	0	No
6/19/2023 10:58	0	0.038	0.0313	No	0	No
6/19/2023 10:59	0	0.026	0.0311	No	0	No
6/19/2023 11:00	0	0.024	0.0309	No	0	No
6/19/2023 11:01	0	0.023	0.0304	No	0	No
6/19/2023 11:02	0	0.025	0.0303	No	0	No
6/19/2023 11:03	0	0.029	0.0303	No	0	No
6/19/2023 11:04	0	0.026	0.0301	No	0	No
6/19/2023 11:05	0	0.026	0.0294	No	0	No
6/19/2023 11:06	0	0.049	0.0304	No	0	No
6/19/2023 11:07	0	0.038	0.0307	No	0	No
6/19/2023 11:08	0	0.029	0.029	No	0	No
6/19/2023 11:09	0	0.027	0.0288	No	0	No
6/19/2023 11:10	0	0.034	0.0294	No	0	No
6/19/2023 11:11	0	0.028	0.0297	No	0	No
6/19/2023 11:12	0	0.026	0.0299	No	0	No
6/19/2023 11:13	0	0.025	0.029	No	0	No
6/19/2023 11:14	0	0.021	0.0287	No	0	No
6/19/2023 11:15	0	0.021	0.0285	No	0	No
6/19/2023 11:16	0	0.025	0.0286	No	0	No
6/19/2023 11:17	0	0.039	0.0295	No	0	No

Downwind Station

Time	Instantaneous VOC (ppm)	Instantaneous Mass Conc. Total (mg/m ³)	Mass Conc. Total mg/m ³ AVG 15m (mg/m ³)	Dust Exceedance	VOC ppm AVG 15m (ppm)	VOC Exceedance
6/19/2023 11:18	0	0.026	0.0293	No	0	No
6/19/2023 11:19	0	0.025	0.0293	No	0	No
6/19/2023 11:20	0	0.031	0.0296	No	0	No
6/19/2023 11:21	0	0.03	0.0283	No	0	No
6/19/2023 11:22	0	0.024	0.0274	No	0	No
6/19/2023 11:23	0	0.026	0.0272	No	0	No
6/19/2023 11:24	0	0.042	0.0282	No	0	No
6/19/2023 11:25	0	0.022	0.0274	No	0	No
6/19/2023 11:26	0	0.036	0.0279	No	0	No
6/19/2023 11:27	0	0.11	0.0335	No	0	No
6/19/2023 11:28	0	0.032	0.034	No	0	No
6/19/2023 11:29	0	0.026	0.0343	No	0	No
6/19/2023 11:30	0	0.023	0.0345	No	0	No
6/19/2023 11:31	0	0.044	0.0357	No	0	No
6/19/2023 11:32	0	0.036	0.0355	No	0	No
6/19/2023 11:33	0	0.047	0.0369	No	0	No
6/19/2023 11:34	0	0.029	0.0372	No	0	No
6/19/2023 11:35	0	0.023	0.0367	No	0	No
6/19/2023 11:36	0	0.046	0.0377	No	0	No
6/19/2023 11:37	0	0.033	0.0383	No	0	No
6/19/2023 11:38	0	0.031	0.0387	No	0	No
6/19/2023 11:39	0	0.028	0.0377	No	0	No
6/19/2023 11:40	0	0.028	0.0381	No	0	No
6/19/2023 11:41	0	0.023	0.0373	No	0	No
6/19/2023 11:42	0	0.027	0.0317	No	0	No
6/19/2023 11:43	0	0.029	0.0315	No	0	No
6/19/2023 11:44	0	0.027	0.0316	No	0	No
6/19/2023 11:45	0	0.029	0.032	No	0	No
6/19/2023 11:46	0	0.044	0.032	No	0	No
6/19/2023 11:47	0	0.029	0.0315	No	0	No
6/19/2023 11:48	0	0.029	0.0303	No	0	No
6/19/2023 11:49	0	0.04	0.0311	No	0	No
6/19/2023 11:50	0	0.031	0.0316	No	0	No
6/19/2023 11:51	0	0.032	0.0307	No	0	No
6/19/2023 11:52	0	0.054	0.0321	No	0	No
6/19/2023 11:53	0	0.032	0.0321	No	0	No
6/19/2023 11:54	0	0.026	0.032	No	0	No
6/19/2023 11:55	0	0.024	0.0317	No	0	No
6/19/2023 11:56	0	0.033	0.0324	No	0	No
6/19/2023 11:57	0	0.027	0.0324	No	0	No
6/19/2023 11:58	0	0.029	0.0324	No	0	No
6/19/2023 11:59	0	0.032	0.0327	No	0	No
6/19/2023 12:00	0	0.031	0.0329	No	0	No
6/19/2023 12:01	0	0.025	0.0316	No	0	No
6/19/2023 12:02	0	0.026	0.0314	No	0	No
6/19/2023 12:03	0	0.019	0.0307	No	0	No
6/19/2023 12:04	0	0.031	0.0301	No	0	No
6/19/2023 12:05	0	0.025	0.0297	No	0	No
6/19/2023 12:06	0	0.027	0.0294	No	0	No
6/19/2023 12:07	0	0.028	0.0277	No	0	No
6/19/2023 12:08	0	0.027	0.0273	No	0	No
6/19/2023 12:09	0	0.028	0.0275	No	0	No
6/19/2023 12:10	0	0.029	0.0278	No	0	No
6/19/2023 12:11	0	0.028	0.0275	No	0	No

Downwind Station

Time	Instantaneous VOC (ppm)	Instantaneous Mass Conc. Total (mg/m ³)	Mass Conc. Total mg/m ³ AVG 15m (mg/m ³)	Dust Exceedance	VOC ppm AVG 15m (ppm)	VOC Exceedance
6/19/2023 12:12	0	0.045	0.0287	No	0	No
6/19/2023 12:13	0	0.062	0.0309	No	0	No
6/19/2023 12:14	0	0.027	0.0305	No	0	No
6/19/2023 12:15	0	0.024	0.0301	No	0	No
6/19/2023 12:16	0	0.028	0.0303	No	0	No
6/19/2023 12:17	0	0.035	0.0309	No	0	No
6/19/2023 12:18	0	0.032	0.0317	No	0	No
6/19/2023 12:19	0	0.033	0.0319	No	0	No
6/19/2023 12:20	0	0.04	0.0329	No	0	No
6/19/2023 12:21	0	0.034	0.0333	No	0	No
6/19/2023 12:22	0	0.033	0.0337	No	0	No
6/19/2023 12:23	0	0.031	0.0339	No	0	No
6/19/2023 12:24	0	0.102	0.0389	No	0	No
6/19/2023 12:25	0	0.036	0.0393	No	0	No
6/19/2023 12:26	0	0.083	0.043	No	0	No
6/19/2023 12:27	0	0.148	0.0499	No	0	No
6/19/2023 12:28	0	0.081	0.0511	No	0	No
6/19/2023 12:29	0	0.05	0.0527	No	0	No
6/19/2023 12:30	0	0.034	0.0533	No	0	No
6/19/2023 12:31	0	0.052	0.0549	No	0	No
6/19/2023 12:32	0	0.059	0.0565	No	0	No
6/19/2023 12:33	0	0.036	0.0568	No	0	No
6/19/2023 12:34	0	0.028	0.0565	No	0	No
6/19/2023 12:35	0	0.03	0.0558	No	0	No
6/19/2023 12:36	0	0.038	0.0561	No	0	No
6/19/2023 12:37	0	0.053	0.0574	No	0	No
6/19/2023 12:38	0	0.031	0.0574	No	0	No
6/19/2023 12:39	0	0.03	0.0526	No	0	No
6/19/2023 12:40	0	0.043	0.0531	No	0	No
6/19/2023 12:41	0	0.048	0.0507	No	0	No
6/19/2023 12:42	0	0.032	0.043	No	0	No
6/19/2023 12:43	0	0.028	0.0395	No	0	No
6/19/2023 12:44	0	0.025	0.0378	No	0	No
6/19/2023 12:45	0	0.036	0.0379	No	0	No
6/19/2023 12:46	0	0.042	0.0373	No	0	No
6/19/2023 12:47	0	0.033	0.0355	No	0	No
6/19/2023 12:48	0	0.035	0.0355	No	0	No
6/19/2023 12:49	0	0.033	0.0358	No	0	No
6/19/2023 12:50	0	0.038	0.0363	No	0	No
6/19/2023 12:51	0	0.043	0.0367	No	0	No
6/19/2023 12:52	0	0.044	0.0361	No	0	No
6/19/2023 12:53	0	0.047	0.0371	No	0	No
6/19/2023 12:54	0	0.045	0.0381	No	0	No
6/19/2023 12:55	0	0.033	0.0375	No	0	No
6/19/2023 12:56	0	0.031	0.0363	No	0	No
6/19/2023 12:57	0	0.034	0.0365	No	0	No
6/19/2023 12:58	0	0.033	0.0368	No	0	No
6/19/2023 12:59	0	0.043	0.038	No	0	No
6/19/2023 13:00	0	0.049	0.0389	No	0	No
6/19/2023 13:01	0	0.032	0.0382	No	0	No
6/19/2023 13:02	0	0.03	0.038	No	0	No
6/19/2023 13:03	0	0.056	0.0394	No	0	No
6/19/2023 13:04	0	0.037	0.0397	No	0	No
6/19/2023 13:05	0	0.047	0.0403	No	0	No

Downwind Station

Time	Instantaneous VOC (ppm)	Instantaneous Mass Conc. Total (mg/m ³)	Mass Conc. Total mg/m ³ AVG 15m (mg/m ³)	Dust Exceedance	VOC ppm AVG 15m (ppm)	VOC Exceedance
6/19/2023 13:06	0	0.03	0.0394	No	0	No
6/19/2023 13:07	0	0.044	0.0394	No	0	No
6/19/2023 13:08	0	0.035	0.0386	No	0	No
6/19/2023 13:09	0	0.035	0.0379	No	0	No
6/19/2023 13:10	0	0.036	0.0381	No	0	No
6/19/2023 13:11	0	0.03	0.0381	No	0	No
6/19/2023 13:12	0	0.038	0.0383	No	0	No
6/19/2023 13:13	0	0.04	0.0388	No	0	No
6/19/2023 13:14	0	0.034	0.0382	No	0	No
6/19/2023 13:15	0	0.033	0.0371	No	0	No
6/19/2023 13:16	0	0.03	0.037	No	0	No
6/19/2023 13:17	0	0.028	0.0369	No	0	No
6/19/2023 13:18	0	0.028	0.035	No	0	No
6/19/2023 13:19	0	0.032	0.0347	No	0	No
6/19/2023 13:20	0	0.03	0.0335	No	0	No
6/19/2023 13:21	0	0.03	0.0335	No	0	No
6/19/2023 13:22	0	0.038	0.0331	No	0	No
6/19/2023 13:23	0	0.033	0.033	No	0	No
6/19/2023 13:24	0	0.032	0.0328	No	0	No
6/19/2023 13:25	0	0.039	0.033	No	0	No
6/19/2023 13:26	0	0.047	0.0341	No	0	No
6/19/2023 13:27	0	0.032	0.0337	No	0	No
6/19/2023 13:28	0	0.031	0.0331	No	0	No
6/19/2023 13:29	0	0.034	0.0331	No	0	No
6/19/2023 13:30	0	0.038	0.0335	No	0	No
6/19/2023 13:31	0	0.038	0.034	No	0	No
6/19/2023 13:32	0	0.041	0.0349	No	0	No
6/19/2023 13:33	0	0.033	0.0352	No	0	No
6/19/2023 13:34	0	0.04	0.0357	No	0	No
6/19/2023 13:35	0	0.052	0.0372	No	0	No
6/19/2023 13:36	0	0.087	0.041	No	0	No
6/19/2023 13:37	0	0.042	0.0413	No	0	No
6/19/2023 13:38	0	0.043	0.0419	No	0	No
6/19/2023 13:39	0	0.048	0.043	No	0	No
6/19/2023 13:40	0	0.054	0.044	No	0	No
6/19/2023 13:41	0	0.047	0.044	No	0	No
6/19/2023 13:42	0	0.034	0.0441	No	0	No
6/19/2023 13:43	0	0.045	0.0451	No	0	No
6/19/2023 13:44	0	0.048	0.046	No	0	No
6/19/2023 13:45	0	0.036	0.0459	No	0	No
6/19/2023 13:46	0	0.053	0.0469	No	0	No
6/19/2023 13:47	0	0.044	0.0471	No	0	No
6/19/2023 13:48	0	0.036	0.0473	No	0	No
6/19/2023 13:49	0	0.044	0.0475	No	0	No
6/19/2023 13:50	0	0.031	0.0461	No	0	No
6/19/2023 13:51	0	0.035	0.0427	No	0	No
6/19/2023 13:52	0	0.038	0.0424	No	0	No
6/19/2023 13:53	0	0.029	0.0415	No	0	No
6/19/2023 13:54	0	0.034	0.0405	No	0	No
6/19/2023 13:55	0	0.035	0.0393	No	0	No
6/19/2023 13:56	0	0.039	0.0387	No	0	No
6/19/2023 13:57	0	0.032	0.0386	No	0	No
6/19/2023 13:58	0	0.029	0.0375	No	0	No
6/19/2023 13:59	0	0.031	0.0364	No	0	No

Downwind Station

Time	Instantaneous VOC (ppm)	Instantaneous Mass Conc. Total (mg/m ³)	Mass Conc. Total mg/m ³ AVG 15m (mg/m ³)	Dust Exceedance	VOC ppm AVG 15m (ppm)	VOC Exceedance
6/19/2023 14:00	0	0.036	0.0364	No	0	No
6/19/2023 14:01	0	0.033	0.0351	No	0	No
6/19/2023 14:02	0	0.039	0.0347	No	0	No
6/19/2023 14:03	0	0.052	0.0358	No	0	No
6/19/2023 14:04	0	0.049	0.0361	No	0	No
6/19/2023 14:05	0	0.087	0.0399	No	0	No
6/19/2023 14:06	0	0.066	0.0419	No	0	No
6/19/2023 14:07	0	0.032	0.0415	No	0	No
6/19/2023 14:08	0	0.058	0.0435	No	0	No
6/19/2023 14:09	0	0.063	0.0454	No	0	No
6/19/2023 14:10	0	0.033	0.0453	No	0	No
6/19/2023 14:11	0	0.033	0.0449	No	0	No
6/19/2023 14:12	0	0.04	0.0454	No	0	No
6/19/2023 14:13	0	0.053	0.047	No	0	No
6/19/2023 14:14	0	0.034	0.0472	No	0	No
6/19/2023 14:15	0	0.038	0.0473	No	0	No
6/19/2023 14:16	0	0.049	0.0484	No	0	No
6/19/2023 14:17	0	0.05	0.0491	No	0	No
6/19/2023 14:18	0	0.036	0.0481	No	0	No
6/19/2023 14:19	0	0.031	0.0469	No	0	No
6/19/2023 14:20	0	0.043	0.0439	No	0	No
6/19/2023 14:21	0	0.059	0.0435	No	0	No
6/19/2023 14:22	0	0.04	0.044	No	0	No
6/19/2023 14:23	0	0.037	0.0426	No	0	No
6/19/2023 14:24	0	0.033	0.0406	No	0	No
6/19/2023 14:25	0	0.035	0.0407	No	0	No
6/19/2023 14:26	0	0.032	0.0407	No	0	No
6/19/2023 14:27	0	0.039	0.0406	No	0	No
6/19/2023 14:28	0	0.049	0.0403	No	0	No
6/19/2023 14:29	0	0.039	0.0407	No	0	No
6/19/2023 14:30	0	0.039	0.0407	No	0	No
6/19/2023 14:31	0	0.071	0.0422	No	0	No
6/19/2023 14:32	0	0.059	0.0428	No	0	No
6/19/2023 14:33	0	0.04	0.0431	No	0	No
6/19/2023 14:34	0	0.038	0.0435	No	0	No
6/19/2023 14:35	0	0.057	0.0445	No	0	No
6/19/2023 14:36	0	0.049	0.0438	No	0	No
6/19/2023 14:37	0	0.038	0.0437	No	0	No
6/19/2023 14:38	0	0.035	0.0435	No	0	No
6/19/2023 14:39	0	0.037	0.0438	No	0	No
6/19/2023 14:40	0	0.032	0.0436	No	0	No
6/19/2023 14:41	0	0.046	0.0445	No	0	No
6/19/2023 14:42	0	0.074	0.0469	No	0	No
6/19/2023 14:43	0	0.047	0.0467	No	0	No
6/19/2023 14:44	0	0.039	0.0467	No	0	No
6/19/2023 14:45	0	0.042	0.0469	No	0	No
6/19/2023 14:46	0	0.067	0.0467	No	0	No
6/19/2023 14:47	0	0.052	0.0462	No	0	No
6/19/2023 14:48	0	0.041	0.0463	No	0	No
6/19/2023 14:49	0	0.037	0.0462	No	0	No
6/19/2023 14:50	0	0.036	0.0448	No	0	No
6/19/2023 14:51	0	0.039	0.0441	No	0	No
6/19/2023 14:52	0	0.034	0.0439	No	0	No
6/19/2023 14:53	0	0.035	0.0439	No	0	No

Downwind Station

Time	Instantaneous VOC (ppm)	Instantaneous Mass Conc. Total (mg/m ³)	Mass Conc. Total mg/m ³ AVG 15m (mg/m ³)	Dust Exceedance	VOC ppm AVG 15m (ppm)	VOC Exceedance
6/19/2023 14:54	0	0.042	0.0442	No	0	No
6/19/2023 14:55	0	0.039	0.0447	No	0	No
6/19/2023 14:56	0	0.063	0.0458	No	0	No
6/19/2023 14:57	0	0.072	0.0457	No	0	No
6/19/2023 14:58	0	0.038	0.0451	No	0	No
6/19/2023 14:59	0	0.034	0.0447	No	0	No
6/19/2023 15:00	0	0.043	0.0448	No	0	No
6/19/2023 15:01	0	0.044	0.0433	No	0	No
6/19/2023 15:02	0	0.035	0.0421	No	0	No
6/19/2023 15:03	0	0.037	0.0419	No	0	No
6/19/2023 15:04	0	0.038	0.0419	No	0	No
6/19/2023 15:05	0	0.046	0.0426	No	0	No
6/19/2023 15:06	0	0.041	0.0427	No	0	No
6/19/2023 15:07	0	0.063	0.0447	No	0	No
6/19/2023 15:08	0	0.057	0.0461	No	0	No
6/19/2023 15:09	0	0.046	0.0464	No	0	No
6/19/2023 15:10	0	0.042	0.0466	No	0	No
6/19/2023 15:11	0	0.145	0.0521	No	0	No
6/19/2023 15:12	0	0.1	0.0539	No	0	No
6/19/2023 15:13	0	0.058	0.0553	No	0	No
6/19/2023 15:14	0	0.056	0.0567	No	0	No
6/19/2023 15:15	0	0.063	0.0581	No	0	No
6/19/2023 15:16	0	0.052	0.0586	No	0	No
6/19/2023 15:17	0	0.041	0.059	No	0	No
6/19/2023 15:18	0	0.053	0.0601	No	0	No
6/19/2023 15:19	0	0.051	0.0609	No	0	No
6/19/2023 15:20	0	0.055	0.0615	No	0	No
6/19/2023 15:21	0	0.108	0.066	No	0	No
6/19/2023 15:22	0	0.075	0.0668	No	0	No
6/19/2023 15:23	0	0.078	0.0682	No	0	No
6/19/2023 15:24	0	0.067	0.0696	No	0	No
6/19/2023 15:25	0	0.086	0.0725	No	0	No
6/19/2023 15:26	0	0.052	0.0663	No	0	No
6/19/2023 15:27	0	0.063	0.0639	No	0	No
6/19/2023 15:28	0	0.075	0.065	No	0	No
6/19/2023 15:29	0	0.047	0.0644	No	0	No
6/19/2023 15:30	0	0.082	0.0657	No	0	No
6/19/2023 15:31	0	0.12	0.0702	No	0	No
6/19/2023 15:32	0	0.047	0.0706	No	0	No
6/19/2023 15:33	0	0.083	0.0726	No	0	No
6/19/2023 15:34	0	0.06	0.0732	No	0	No
6/19/2023 15:35	0	0.063	0.0737	No	0	No
6/19/2023 15:36	0	0.085	0.0722	No	0	No
6/19/2023 15:37	0	0.219	0.0818	No	0	No
6/19/2023 15:38	0	0.117	0.0844	No	0	No
6/19/2023 15:39	0	0.344	0.1029	No	0	No
6/19/2023 15:40	0	0.153	0.1073	No	0	No
6/19/2023 15:41	0	0.151	0.1139	No	0	No
6/19/2023 15:42	0	0.04	0.1124	No	0	No
6/19/2023 15:43	0	0.037	0.1099	No	0	No
6/19/2023 15:44	0	0.101	0.1135	No	0	No
6/19/2023 15:45	0	0.043	0.1109	No	0	No
6/19/2023 15:46	0	0.06	0.1069	No	0	No
6/19/2023 15:47	0	0.037	0.1062	No	0	No

Downwind Station

Time	Instantaneous VOC (ppm)	Instantaneous Mass Conc. Total (mg/m ³)	Mass Conc. Total mg/m ³ AVG 15m (mg/m ³)	Dust Exceedance	VOC ppm AVG 15m (ppm)	VOC Exceedance
6/19/2023 15:48	0	0.044	0.1036	No	0	No
6/19/2023 15:49	0	0.041	0.1023	No	0	No
6/19/2023 15:50	0	0.046	0.1012	No	0	No
6/19/2023 15:51	0	0.067	0.1	No	0	No
6/19/2023 15:52	0	0.043	0.0883	No	0	No
6/19/2023 15:53	0	0.043	0.0833	No	0	No
6/19/2023 15:54	0	0.037	0.0629	No	0	No
6/19/2023 15:55	0	0.035	0.055	No	0	No
6/19/2023 15:56	0	0.036	0.0473	No	0	No
6/19/2023 15:57	0	0.04	0.0473	No	0	No
6/19/2023 15:58	0	0.039	0.0475	No	0	No
6/19/2023 15:59	0	0.035	0.0431	No	0	No
6/19/2023 16:00	0	0.031	0.0423	No	0	No
6/19/2023 16:01	0	0.046	0.0413	No	0	No
6/19/2023 16:02	0	0.05	0.0422	No	0	No
6/19/2023 16:03	0	0.036	0.0417	No	0	No
6/19/2023 16:04	0	0.038	0.0415	No	0	No
6/19/2023 16:05	0	0.039	0.041	No	0	No
6/19/2023 16:06	0	0.078	0.0417	No	0	No
6/19/2023 16:07	0	0.075	0.0439	No	0	No
6/19/2023 16:08	0	0.057	0.0448	No	0	No
6/19/2023 16:09	0	0.042	0.0451	No	0	No
6/19/2023 16:10	0	0.044	0.0457	No	0	No
6/19/2023 16:11	0	0.06	0.0473	No	0	No
6/19/2023 16:12	0	0.063	0.0489	No	0	No
6/19/2023 16:13	0	0.039	0.0489	No	0	No
6/19/2023 16:14	0	0.047	0.0497	No	0	No
6/19/2023 16:15	0	0.045	0.0506	No	0	No
6/19/2023 16:16	0	0.04	0.0502	No	0	No
6/19/2023 16:17	0	0.057	0.0507	No	0	No
6/19/2023 16:18	0	0.067	0.0527	No	0	No
6/19/2023 16:19	0	0.063	0.0544	No	0	No
6/19/2023 16:20	0	0.042	0.0546	No	0	No
6/19/2023 16:21	0	0.034	0.0517	No	0	No
6/19/2023 16:22	0	0.04	0.0493	No	0	No
6/19/2023 16:23	0	0.039	0.0481	No	0	No
6/19/2023 16:24	0	0.041	0.0481	No	0	No
6/19/2023 16:25	0	0.037	0.0476	No	0	No
6/19/2023 16:26	0	0.037	0.0461	No	0	No
6/19/2023 16:27	0	0.039	0.0445	No	0	No
6/19/2023 16:28	0	0.039	0.0445	No	0	No
6/19/2023 16:29	0	0.041	0.0441	No	0	No
6/19/2023 16:30	0	0.038	0.0436	No	0	No
6/19/2023 16:31	0	0.037	0.0434	No	0	No
6/19/2023 16:32	0	0.038	0.0421	No	0	No
6/19/2023 16:33	0	0.039	0.0403	No	0	No
6/19/2023 16:34	0	0.04	0.0387	No	0	No
6/19/2023 16:35	0	0.038	0.0385	No	0	No