



Daily Activity Report

Seton Brilla Charter School
1956 Jerome Avenue, Bronx, NY
BCP No. C203152

General Site Information

Date:	Friday, May 26, 2023
Weather:	Sunny, 4973°F
Wind Direction/Speed:	S @ 3-5 mph
AKRF Personnel on Site:	Nicolette Cruz
AKRF Equipment on Site:	Mini RAE 3000 Photoionization Detector [(PID) x1], Roving SidePak Particulate Monitor (1), 2 Fixed Air Monitoring Stations [DustTrak Aerosol Monitors (x2) & MiniRAE 3000 PIDs (x2)].
Visitors:	None

Contractor Information

Contracting Company	Main Personnel	Equipment
Casino Construction	Carlos	Excavator and a mini-excavator

Description and Location of Work Activities Performed

- 1) Concrete pour in Grid WC-02 for slab and wall in Grid WC-04.
- 2) Light hand excavation of piles in Grid WC-04 and WC-03.

Destination Facility	Daily Trucks	Total Trucks	Daily Approx. Cubic Yds	Total Approx. Cubic Yds	Total Site Loads	Total Approximate Cubic Yards
Clean Earth Carteret	0	108	0	2,160	206	4,120
Clean Earth Southeastern Pennsylvania	0	67	0	1,340		
Clean Earth Bethlehem	0	31	0	620		
Concrete Disposal	0	27	0	540		
N/A	0	0	0	0		

CAMP Air Monitoring Results

CAMP Station	UPWIND			DOWNWIND		
Odors:	None			None		
VOC Action Level Exceedance(s):	None			None		
Particulate Action Level Exceedance(s):	None			None		
Maximum VOC Level (15 min ppm):	0.0284			0.0269		
Maximum Particulate Level (15 min mg/m ³):	0.090			0.0227		

Notes: CAMP monitoring was performed throughout the day. No particulate or VOC exceedances were recorded. Some negative dust readings were recorded in the downwind CAMP at 1026, but the Dustrak was recalibrated and the issues was resolved.

Additional Information

Planned Work Activity for Following Day/Week:	<ol style="list-style-type: none"> 1) Continued installation of rebar in WC-03 and WC-04. 2) Continued pile unearthing and removal in WC-02 and WC-04. 3) Grading of soil in WC-02. 4) Waterproofing and concrete pouring over rebar structures.
Comments:	

Site Map

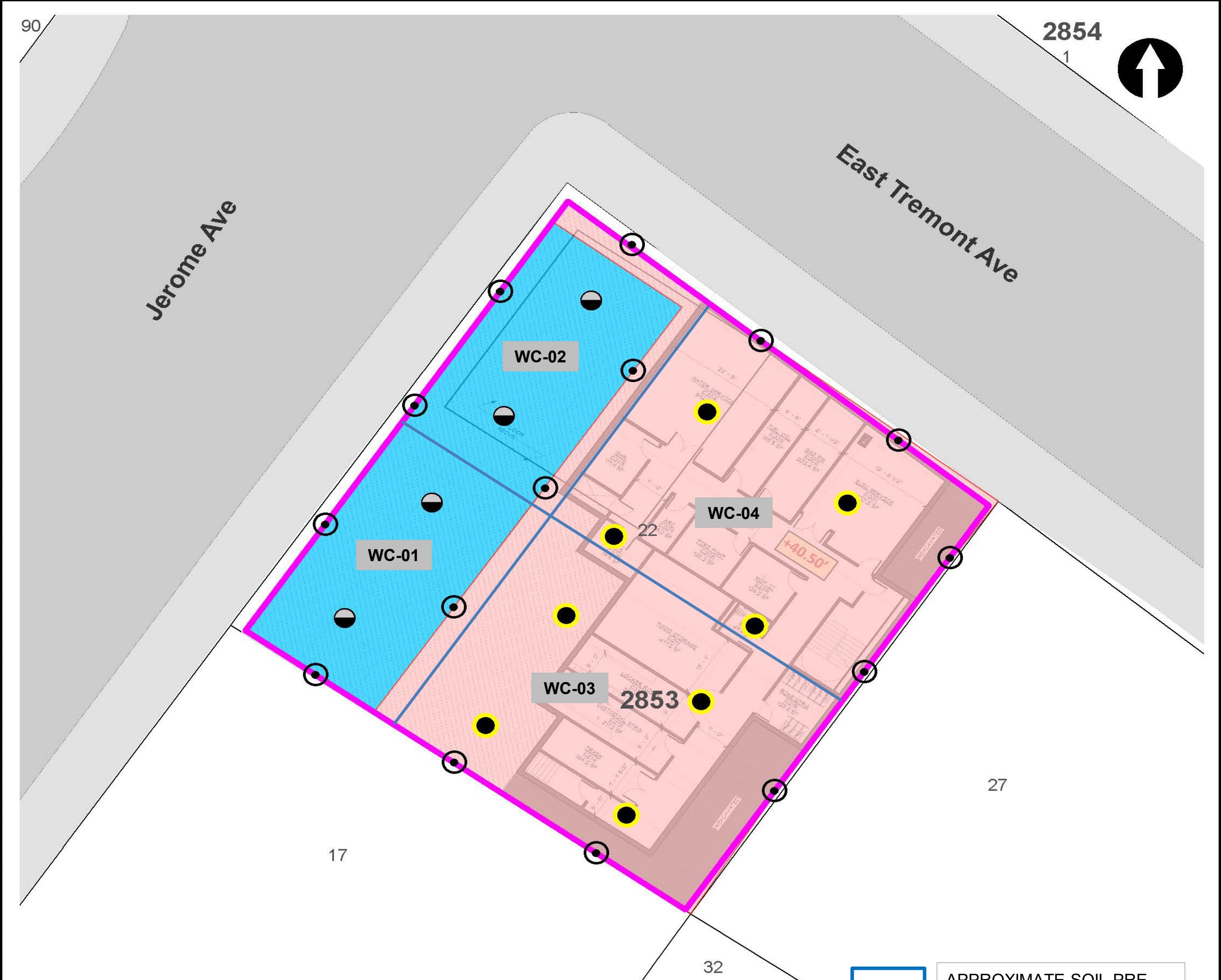

LEGEND

- PROJECT SITE BOUNDARY
- LOT BOUNDARY AND TAX LOT NUMBER
- 2853** BLOCK NUMBER
- REMEDIAL EXCAVATION TO APPROXIMATELY TWO FEET BELOW EXISTING GRADE
- REMEDIAL EXCAVATION TO GROUNDWATER (SOURCE AREA)

- CONFIRMATION DOCUMENTATION BOTTOM SAMPLE
- SOURCE AREA DOCUMENTATION BOTTOM SAMPLE
- DOCUMENTATION SIDEWALL SAMPLE

NOTE
 REMEDIAL EXCAVATION WILL INCLUDE REMOVAL OF APPROXIMATELY 1,280 TONS (850 CUBIC YARDS) OF SOURCE MATERIAL ASSOCIATED WITH NYSDEC SPILL NO. 2103719 AND APPROXIMATELY 860 TONS (570 CUBIC YARDS) OF SOIL/FILL FROM THE UPPER 2 FEET SITE-WIDE.

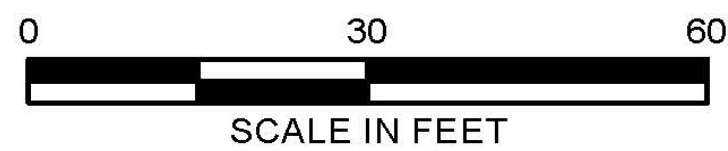

Map Source:
 NYCDOP (NYC Dept. of City Planning) GIS database

© 2021 AKRF. W:\Projects\210024 - 1956 JEROME AVENUE\Technical\GIS and Graphics\AR\RAW\210024 Figure 9 Proposed Remedial Excavation and Documentation Sample Location Plan.mxd 10/25/2021 2:03:38 PM iszalus



440 Park Avenue South, New York, NY 10016

1956 Jerome Avenue
 Bronx, New York

TRACK 4 CLEANUP AND DOCUMENTATION
SAMPLE LOCATION PLAN

DATE
04/29/2022

PROJECT NO.
210024

FIGURE
11

Site Photographs

Photograph 1 - Pour
for concrete slab in
Grid WC-02 facing
southwest



Photograph 2 -
Smoothing of
concrete slab in Grid
WC-02 facing
southwest

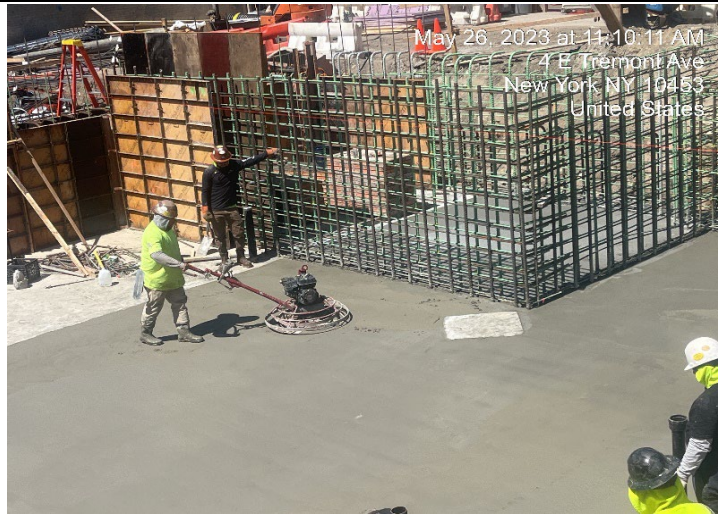

Photograph 3 - Final
concrete slab after
pour

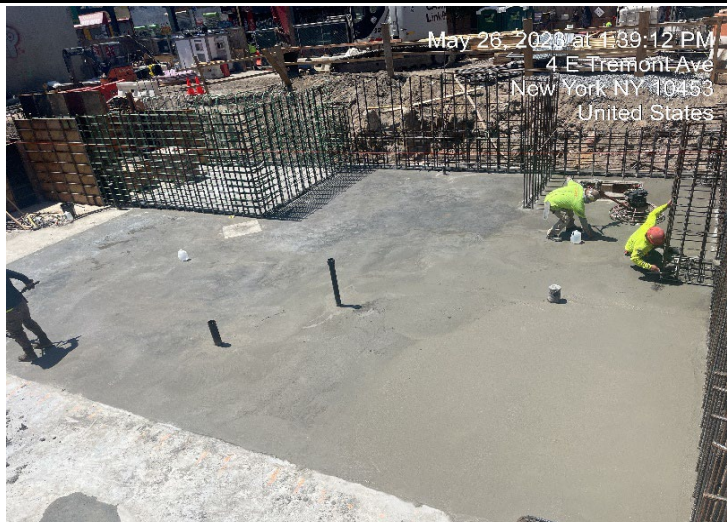

Upwind Station						
Time	Instaneous VOC (ppm)	Instaneous Mass Conc. Total (mg/m ³)	Mass Conc. Total mg/m ³ AVG 15m (mg/m ³)	Dust Exceedance	VOC ppm AVG 15m (ppm)	VOC Exceedance
5/26/2023 7:07	0	0.011	0.011	No	0	No
5/26/2023 7:08	0	0.012	0.0115	No	0	No
5/26/2023 7:09	0.004	0.014	0.0123	No	0.0013	No
5/26/2023 7:10	0	0.012	0.0123	No	0.001	No
5/26/2023 7:11	0	0.013	0.0124	No	0.0008	No
5/26/2023 7:12	0.01	0.019	0.0135	No	0.0023	No
5/26/2023 7:13	0.001	0.016	0.0139	No	0.0021	No
5/26/2023 7:14	0	0.013	0.0138	No	0.0019	No
5/26/2023 7:15	0.002	0.014	0.0138	No	0.0019	No
5/26/2023 7:16	0	0.017	0.0141	No	0.0017	No
5/26/2023 7:17	0	0.015	0.0142	No	0.0015	No
5/26/2023 7:18	0	0.014	0.0142	No	0.0014	No
5/26/2023 7:19	0	0.026	0.0151	No	0.0013	No
5/26/2023 7:20	0	0.016	0.0151	No	0.0012	No
5/26/2023 7:21	0	0.013	0.015	No	0.0011	No
5/26/2023 7:22	0	0.014	0.0152	No	0.0011	No
5/26/2023 7:23	0.123	0.018	0.0156	No	0.0093	No
5/26/2023 7:24	0.019	0.019	0.0159	No	0.0103	No
5/26/2023 7:25	0.036	0.019	0.0164	No	0.0127	No
5/26/2023 7:26	0	0.014	0.0165	No	0.0127	No
5/26/2023 7:27	0	0.013	0.0161	No	0.0121	No
5/26/2023 7:28	0	0.013	0.0159	No	0.012	No
5/26/2023 7:29	0	0.016	0.0161	No	0.012	No
5/26/2023 7:30	0	0.012	0.0159	No	0.0119	No
5/26/2023 7:31	0	0.012	0.0156	No	0.0119	No
5/26/2023 7:32	0.49	0.019	0.0159	No	0.0445	No
5/26/2023 7:33	0.009	0.023	0.0165	No	0.0451	No
5/26/2023 7:34	0	0.015	0.0157	No	0.0451	No
5/26/2023 7:35	0	0.015	0.0157	No	0.0451	No
5/26/2023 7:36	0	0.014	0.0157	No	0.0451	No
5/26/2023 7:37	0.03	0.015	0.0158	No	0.0471	No
5/26/2023 7:38	0.091	0.028	0.0165	No	0.045	No
5/26/2023 7:39	0.001	0.051	0.0186	No	0.0438	No
5/26/2023 7:40	0	0.014	0.0183	No	0.0414	No
5/26/2023 7:41	0	0.013	0.0182	No	0.0414	No
5/26/2023 7:42	0	0.013	0.0182	No	0.0414	No
5/26/2023 7:43	0	0.014	0.0183	No	0.0414	No
5/26/2023 7:44	0	0.014	0.0181	No	0.0414	No
5/26/2023 7:45	0	0.013	0.0182	No	0.0414	No
5/26/2023 7:46	0	0.014	0.0183	No	0.0414	No
5/26/2023 7:47	0	0.016	0.0181	No	0.0087	No
5/26/2023 7:48	0	0.018	0.0178	No	0.0081	No
5/26/2023 7:49	0	0.015	0.0178	No	0.0081	No
5/26/2023 7:50	0	0.024	0.0184	No	0.0081	No
5/26/2023 7:51	0	0.019	0.0187	No	0.0081	No
5/26/2023 7:52	0	0.012	0.0185	No	0.0061	No
5/26/2023 7:53	0	0.01	0.0173	No	0.0001	No
5/26/2023 7:54	0	0.011	0.0147	No	0	No
5/26/2023 7:55	0	0.012	0.0145	No	0	No
5/26/2023 7:56	0	0.011	0.0144	No	0	No
5/26/2023 7:57	0	0.01	0.0142	No	0	No
5/26/2023 7:58	0	0.011	0.014	No	0	No

Upwind Station						
Time	Instaneous VOC (ppm)	Instaneous Mass Conc. Total (mg/m³)	Mass Conc. Total mg/m³ AVG 15m (mg/m³)	Dust Exceedance	VOC ppm AVG 15m (ppm)	VOC Exceedance
5/26/2023 7:59	0	0.01	0.0137	No	0	No
5/26/2023 8:00	0	0.014	0.0138	No	0	No
5/26/2023 8:01	0	0.014	0.0138	No	0	No
5/26/2023 8:02	0	0.013	0.0136	No	0	No
5/26/2023 8:03	0.005	0.013	0.0133	No	0.0003	No
5/26/2023 8:04	0.003	0.015	0.0133	No	0.0005	No
5/26/2023 8:05	0.056	0.017	0.0128	No	0.0043	No
5/26/2023 8:06	0	0.018	0.0127	No	0.0043	No
5/26/2023 8:07	0	0.012	0.0127	No	0.0043	No
5/26/2023 8:08	0	0.009	0.0127	No	0.0043	No
5/26/2023 8:09	0	0.01	0.0126	No	0.0043	No
5/26/2023 8:10	0	0.009	0.0124	No	0.0043	No
5/26/2023 8:11	0	0.015	0.0127	No	0.0043	No
5/26/2023 8:12	0.021	0.011	0.0127	No	0.0057	No
5/26/2023 8:13	0.044	0.01	0.0127	No	0.0086	No
5/26/2023 8:14	0.001	0.013	0.0129	No	0.0087	No
5/26/2023 8:15	0.008	0.014	0.0129	No	0.0092	No
5/26/2023 8:16	0.008	0.012	0.0127	No	0.0097	No
5/26/2023 8:17	0.003	0.017	0.013	No	0.0099	No
5/26/2023 8:18	0.002	0.015	0.0131	No	0.0097	No
5/26/2023 8:19	0	0.014	0.0131	No	0.0095	No
5/26/2023 8:20	0.003	0.013	0.0128	No	0.006	No
5/26/2023 8:21	0.001	0.011	0.0123	No	0.0061	No
5/26/2023 8:22	0	0.009	0.0121	No	0.0061	No
5/26/2023 8:23	0	0.013	0.0124	No	0.0061	No
5/26/2023 8:24	0.165	0.029	0.0137	No	0.0171	No
5/26/2023 8:25	0.028	0.201	0.0265	No	0.0189	No
5/26/2023 8:26	0.013	0.024	0.0271	No	0.0198	No
5/26/2023 8:27	0.002	0.018	0.0275	No	0.0185	No
5/26/2023 8:28	0.004	0.012	0.0277	No	0.0159	No
5/26/2023 8:29	0.007	0.013	0.0277	No	0.0163	No
5/26/2023 8:30	0.003	0.02	0.0281	No	0.0159	No
5/26/2023 8:31	0.001	0.017	0.0284	No	0.0155	No
5/26/2023 8:32	0.007	0.01	0.0279	No	0.0157	No
5/26/2023 8:33	0.003	0.01	0.0276	No	0.0158	No
5/26/2023 8:34	0.012	0.012	0.0275	No	0.0166	No
5/26/2023 8:35	0.009	0.012	0.0274	No	0.017	No
5/26/2023 8:36	0.014	0.014	0.0276	No	0.0179	No
5/26/2023 8:37	0.01	0.012	0.0278	No	0.0185	No
5/26/2023 8:38	0.011	0.01	0.0276	No	0.0193	No
5/26/2023 8:39	0.018	0.01	0.0263	No	0.0095	No
5/26/2023 8:40	0.017	0.009	0.0135	No	0.0087	No
5/26/2023 8:41	0.015	0.009	0.0125	No	0.0089	No
5/26/2023 8:42	0.011	0.015	0.0123	No	0.0095	No
5/26/2023 8:43	0.03	0.016	0.0126	No	0.0112	No
5/26/2023 8:44	0.013	0.013	0.0126	No	0.0116	No
5/26/2023 8:45	0.027	0.014	0.0122	No	0.0132	No
5/26/2023 8:46	0.031	0.022	0.0125	No	0.0152	No
5/26/2023 8:47	0.01	0.014	0.0128	No	0.0154	No
5/26/2023 8:48	0.013	0.009	0.0127	No	0.0161	No
5/26/2023 8:49	0.014	0.01	0.0126	No	0.0162	No
5/26/2023 8:50	0.023	0.01	0.0125	No	0.0171	No

Upwind Station						
Time	Instaneous VOC (ppm)	Instaneous Mass Conc. Total (mg/m ³)	Mass Conc. Total mg/m ³ AVG 15m (mg/m ³)	Dust Exceedance	VOC ppm AVG 15m (ppm)	VOC Exceedance
5/26/2023 8:51	0.03	0.009	0.0121	No	0.0182	No
5/26/2023 8:52	0.019	0.01	0.012	No	0.0188	No
5/26/2023 8:53	0.018	0.009	0.0119	No	0.0193	No
5/26/2023 8:54	0.032	0.009	0.0119	No	0.0202	No
5/26/2023 8:55	0.028	0.008	0.0118	No	0.0209	No
5/26/2023 8:56	0.019	0.008	0.0117	No	0.0212	No
5/26/2023 8:57	0.026	0.008	0.0113	No	0.0222	No
5/26/2023 8:58	0.021	0.009	0.0108	No	0.0216	No
5/26/2023 8:59	0.051	0.018	0.0111	No	0.0241	No
5/26/2023 9:00	0.032	0.026	0.0119	No	0.0245	No
5/26/2023 9:01	0.021	0.015	0.0115	No	0.0238	No
5/26/2023 9:02	0.02	0.012	0.0113	No	0.0245	No
5/26/2023 9:03	0.024	0.011	0.0115	No	0.0252	No
5/26/2023 9:04	0.047	0.016	0.0119	No	0.0274	No
5/26/2023 9:05	0.019	0.011	0.0119	No	0.0271	No
5/26/2023 9:06	0.018	0.012	0.0121	No	0.0263	No
5/26/2023 9:07	0.017	0.009	0.0121	No	0.0262	No
5/26/2023 9:08	0.015	0.012	0.0123	No	0.026	No
5/26/2023 9:09	0.013	0.013	0.0125	No	0.0247	No
5/26/2023 9:10	0.015	0.009	0.0126	No	0.0239	No
5/26/2023 9:11	0.022	0.009	0.0127	No	0.0241	No
5/26/2023 9:12	0.019	0.017	0.0133	No	0.0236	No
5/26/2023 9:13	0.018	0.008	0.0132	No	0.0234	No
5/26/2023 9:14	0.014	0.01	0.0127	No	0.0209	No
5/26/2023 9:15	0.11	0.013	0.0118	No	0.0261	No
5/26/2023 9:16	0.029	0.049	0.0141	No	0.0267	No
5/26/2023 9:17	0.026	0.016	0.0143	No	0.0271	No
5/26/2023 9:18	0.013	0.016	0.0147	No	0.0263	No
5/26/2023 9:19	0.012	0.011	0.0143	No	0.024	No
5/26/2023 9:20	0.018	0.013	0.0145	No	0.0239	No
5/26/2023 9:21	0.022	0.008	0.0142	No	0.0242	No
5/26/2023 9:22	0.02	0.01	0.0143	No	0.0244	No
5/26/2023 9:23	0.017	0.01	0.0141	No	0.0245	No
5/26/2023 9:24	0.017	0.013	0.0141	No	0.0248	No
5/26/2023 9:25	0.018	0.013	0.0144	No	0.025	No
5/26/2023 9:26	0.018	0.009	0.0144	No	0.0247	No
5/26/2023 9:27	0.018	0.01	0.0139	No	0.0247	No
5/26/2023 9:28	0.016	0.012	0.0142	No	0.0245	No
5/26/2023 9:29	0.025	0.009	0.0141	No	0.0253	No
5/26/2023 9:30	0.017	0.008	0.0138	No	0.0191	No
5/26/2023 9:31	0.028	0.01	0.0112	No	0.019	No
5/26/2023 9:32	0.024	0.009	0.0107	No	0.0189	No
5/26/2023 9:33	0.024	0.009	0.0103	No	0.0196	No
5/26/2023 9:34	0.018	0.011	0.0103	No	0.02	No
5/26/2023 9:35	0.014	0.012	0.0102	No	0.0197	No
5/26/2023 9:36	0.013	0.01	0.0103	No	0.0191	No
5/26/2023 9:37	0.015	0.009	0.0103	No	0.0188	No
5/26/2023 9:38	0.013	0.011	0.0103	No	0.0185	No
5/26/2023 9:39	0.016	0.008	0.01	No	0.0185	No
5/26/2023 9:40	0.017	0.008	0.0097	No	0.0184	No
5/26/2023 9:41	0.017	0.012	0.0099	No	0.0183	No
5/26/2023 9:42	0.012	0.013	0.0101	No	0.0179	No

Upwind Station						
Time	Instaneous VOC (ppm)	Instaneous Mass Conc. Total (mg/m ³)	Mass Conc. Total mg/m ³ AVG 15m (mg/m ³)	Dust Exceedance	VOC ppm AVG 15m (ppm)	VOC Exceedance
5/26/2023 9:43	0.017	0.013	0.0101	No	0.018	No
5/26/2023 9:44	0.018	0.008	0.0101	No	0.0175	No
5/26/2023 9:45	0.013	0.008	0.0101	No	0.0173	No
5/26/2023 9:46	0.018	0.01	0.0101	No	0.0166	No
5/26/2023 9:47	0.016	0.01	0.0101	No	0.0161	No
5/26/2023 9:48	0.015	0.011	0.0103	No	0.0155	No
5/26/2023 9:49	0.052	0.01	0.0102	No	0.0177	No
5/26/2023 9:50	0.024	0.008	0.0099	No	0.0184	No
5/26/2023 9:51	0.012	0.01	0.0099	No	0.0183	No
5/26/2023 9:52	0.014	0.009	0.0099	No	0.0183	No
5/26/2023 9:53	0.015	0.009	0.0098	No	0.0184	No
5/26/2023 9:54	0.017	0.007	0.0097	No	0.0185	No
5/26/2023 9:55	0.018	0.011	0.0099	No	0.0185	No
5/26/2023 9:56	0.037	0.008	0.0097	No	0.0199	No
5/26/2023 9:57	0.018	0.007	0.0093	No	0.0203	No
5/26/2023 9:58	0.019	0.01	0.0091	No	0.0204	No
5/26/2023 9:59	0.841	0.02	0.0099	No	0.0753	No
5/26/2023 10:00	0.069	0.026	0.0111	No	0.079	No
5/26/2023 10:01	0.053	0.007	0.0109	No	0.0813	No
5/26/2023 10:02	0.046	0.016	0.0113	No	0.0833	No
5/26/2023 10:03	0.04	0.008	0.0111	No	0.085	No
5/26/2023 10:04	0.032	0.009	0.011	No	0.0837	No
5/26/2023 10:05	0.032	0.007	0.0109	No	0.0842	No
5/26/2023 10:06	0.028	0.008	0.0108	No	0.0853	No
5/26/2023 10:07	0.025	0.008	0.0107	No	0.086	No
5/26/2023 10:08	0.036	0.008	0.0107	No	0.0874	No
5/26/2023 10:09	0.027	0.009	0.0108	No	0.0881	No
5/26/2023 10:10	0.032	0.009	0.0107	No	0.089	No
5/26/2023 10:11	0.032	0.008	0.0107	No	0.0887	No
5/26/2023 10:12	0.025	0.009	0.0108	No	0.0891	No
5/26/2023 10:13	0.027	0.007	0.0106	No	0.0897	No
5/26/2023 10:14	0.043	0.008	0.0098	No	0.0365	No
5/26/2023 10:15	0.029	0.008	0.0086	No	0.0338	No
5/26/2023 10:16	0.034	0.008	0.0087	No	0.0325	No
5/26/2023 10:17	0.04	0.007	0.0081	No	0.0321	No
5/26/2023 10:18	0.046	0.008	0.0081	No	0.0325	No
5/26/2023 10:19	0.041	0.009	0.0081	No	0.0331	No
5/26/2023 10:20	0.055	0.008	0.0081	No	0.0347	No
5/26/2023 10:21	0.035	0.007	0.0081	No	0.0351	No
5/26/2023 10:22	0.046	0.007	0.008	No	0.0365	No
5/26/2023 10:23	0.035	0.007	0.0079	No	0.0365	No
5/26/2023 10:24	0.045	0.008	0.0079	No	0.0377	No
5/26/2023 10:25	0.051	0.008	0.0078	No	0.0389	No
5/26/2023 10:26	0.049	0.007	0.0077	No	0.0401	No
5/26/2023 10:27	0.05	0.006	0.0075	No	0.0417	No
5/26/2023 10:28	0.045	0.007	0.0075	No	0.0429	No
5/26/2023 10:29	0.057	0.009	0.0076	No	0.0439	No
5/26/2023 10:30	0.083	0.009	0.0077	No	0.0475	No
5/26/2023 10:31	0.054	0.014	0.0081	No	0.0488	No
5/26/2023 10:32	0.104	0.076	0.0127	No	0.0531	No
5/26/2023 10:33	0.071	0.022	0.0136	No	0.0547	No
5/26/2023 10:34	0.059	0.016	0.0141	No	0.0559	No

Upwind Station						
Time	Instaneous VOC (ppm)	Instaneous Mass Conc. Total (mg/m ³)	Mass Conc. Total mg/m ³ AVG 15m (mg/m ³)	Dust Exceedance	VOC ppm AVG 15m (ppm)	VOC Exceedance
5/26/2023 10:35	0.06	0.008	0.0141	No	0.0563	No
5/26/2023 10:36	0.06	0.007	0.0141	No	0.0579	No
5/26/2023 10:37	0.07	0.006	0.014	No	0.0595	No
5/26/2023 10:38	0.059	0.007	0.014	No	0.0611	No
5/26/2023 10:39	0.058	0.01	0.0141	No	0.062	No
5/26/2023 10:40	0.062	0.008	0.0141	No	0.0627	No
5/26/2023 10:41	0.068	0.009	0.0143	No	0.064	No
5/26/2023 10:42	0.054	0.007	0.0143	No	0.0643	No
5/26/2023 10:43	0.054	0.007	0.0143	No	0.0649	No
5/26/2023 10:44	0.058	0.007	0.0142	No	0.0649	No
5/26/2023 10:45	0.066	0.006	0.014	No	0.0638	No
5/26/2023 10:46	0.048	0.008	0.0136	No	0.0634	No
5/26/2023 10:47	0.049	0.008	0.0091	No	0.0597	No
5/26/2023 10:48	0.053	0.007	0.0081	No	0.0585	No
5/26/2023 10:49	0.064	0.008	0.0075	No	0.0589	No
5/26/2023 10:50	0.056	0.008	0.0075	No	0.0586	No
5/26/2023 10:51	0.058	0.01	0.0077	No	0.0585	No
5/26/2023 10:52	0.055	0.01	0.008	No	0.0575	No
5/26/2023 10:53	0.081	0.009	0.0081	No	0.0589	No
5/26/2023 10:54	0.07	0.009	0.0081	No	0.0597	No
5/26/2023 10:55	0.054	0.009	0.0081	No	0.0592	No
5/26/2023 10:56	0.053	0.007	0.008	No	0.0582	No
5/26/2023 10:57	0.057	0.007	0.008	No	0.0584	No
5/26/2023 10:58	0.052	0.007	0.008	No	0.0583	No
5/26/2023 10:59	0.053	0.007	0.008	No	0.0579	No
5/26/2023 11:00	0.055	0.008	0.0081	No	0.0572	No
5/26/2023 11:01	0.052	0.009	0.0082	No	0.0575	No
5/26/2023 11:02	0.052	0.012	0.0085		0.0577	No
5/26/2023 11:03	0.054	0.016	0.0091	No	0.0577	No
5/26/2023 11:04	0.055	0.008	0.0091	No	0.0571	No
5/26/2023 11:05	0.06	0.006	0.0089	No	0.0574	No
5/26/2023 11:06	0.055	0.011	0.009	No	0.0572	No
5/26/2023 11:07	0.051	0.007	0.0088	No	0.0569	No
5/26/2023 11:08	0.052	0.006	0.0086	No	0.055	No
5/26/2023 11:09	0.053	0.007	0.0085	No	0.0539	No
5/26/2023 11:10	0.052	0.01	0.0085	No	0.0537	No
5/26/2023 11:11	0.056	0.009	0.0087	No	0.0539	No
5/26/2023 11:12	0.047	0.008	0.0087	No	0.0533	No
5/26/2023 11:13	0.048	0.007	0.0087	No	0.053	No
5/26/2023 11:14	0.052	0.009	0.0089	No	0.0529	No
5/26/2023 11:15	0.054	0.012	0.0091	No	0.0529	No
5/26/2023 11:16	0.055	0.014	0.0095	No	0.0531	No
5/26/2023 11:17	0.053	0.012	0.0095	No	0.0531	No
5/26/2023 11:18	0.055	0.012	0.0092	No	0.0532	No
5/26/2023 11:19	0.05	0.018	0.0099	No	0.0529	No
5/26/2023 11:20	0.053	0.013	0.0103	No	0.0524	No
5/26/2023 11:21	0.056	0.013	0.0105	No	0.0525	No
5/26/2023 11:22	0.041	0.011	0.0107	No	0.0518	No
5/26/2023 11:23	0.044	0.008	0.0109	No	0.0513	No
5/26/2023 11:24	0.051	0.009	0.011	No	0.0511	No
5/26/2023 11:25	0.04	0.009	0.0109	No	0.0503	No
5/26/2023 11:26	0.039	0.01	0.011	No	0.0492	No

Upwind Station						
Time	Instaneous VOC (ppm)	Instaneous Mass Conc. Total (mg/m ³)	Mass Conc. Total mg/m ³ AVG 15m (mg/m ³)	Dust Exceedance	VOC ppm AVG 15m (ppm)	VOC Exceedance
5/26/2023 11:27	0.037	0.009	0.0111	No	0.0485	No
5/26/2023 11:28	0.037	0.008	0.0111	No	0.0478	No
5/26/2023 11:29	0.039	0.008	0.0111	No	0.0469	No
5/26/2023 11:30	0.063	0.011	0.011	No	0.0475	No
5/26/2023 11:31	0.038	0.01	0.0107	No	0.0464	No
5/26/2023 11:32	0.036	0.011	0.0107	No	0.0453	No
5/26/2023 11:33	0.036	0.01	0.0105	No	0.044	No
5/26/2023 11:34	0.035	0.011	0.0101	No	0.043	No
5/26/2023 11:35	0.04	0.011	0.0099	No	0.0421	No
5/26/2023 11:36	0.032	0.012	0.0099	No	0.0405	No
5/26/2023 11:37	0.032	0.01	0.0098	No	0.0399	No
5/26/2023 11:38	0.034	0.008	0.0098	No	0.0393	No
5/26/2023 11:39	0.034	0.011	0.0099	No	0.0381	No
5/26/2023 11:40	0.035	0.01	0.01	No	0.0378	No
5/26/2023 11:41	0.028	0.008	0.0099	No	0.0371	No
5/26/2023 11:42	0.034	0.009	0.0099	No	0.0369	No
5/26/2023 11:43	0.03	0.013	0.0102	No	0.0364	No
5/26/2023 11:44	0.031	0.012	0.0105	No	0.0359	No
5/26/2023 11:45	0.032	0.011	0.0105	No	0.0338	No
5/26/2023 11:46	0.032	0.012	0.0106	No	0.0334	No
5/26/2023 11:47	0.033	0.009	0.0105	No	0.0332	No
5/26/2023 11:48	0.027	0.009	0.0104	No	0.0326	No
5/26/2023 11:49	0.034	0.009	0.0103	No	0.0325	No
5/26/2023 11:50	0.048	0.013	0.0104	No	0.0331	No
5/26/2023 11:51	0.029	0.019	0.0109	No	0.0329	No
5/26/2023 11:52	0.059	0.012	0.011	No	0.0347	No
5/26/2023 11:53	0.028	0.009	0.0111	No	0.0343	No
5/26/2023 11:54	0.023	0.008	0.0109	No	0.0335	No
5/26/2023 11:55	0.032	0.01	0.0109	No	0.0333	No
5/26/2023 11:56	0.026	0.011	0.0111	No	0.0332	No
5/26/2023 11:57	0.021	0.009	0.0111	No	0.0323	No
5/26/2023 11:58	0.02	0.009	0.0108	No	0.0317	No
5/26/2023 11:59	0.023	0.009	0.0106	No	0.0311	No
5/26/2023 12:00	0.023	0.008	0.0104	No	0.0305	No
5/26/2023 12:01	0.023	0.012	0.0104	No	0.0299	No
5/26/2023 12:02	0.022	0.01	0.0105	No	0.0292	No
5/26/2023 12:03	0.027	0.015	0.0109	No	0.0292	No
5/26/2023 12:04	0.014	0.015	0.0113	No	0.0279	No
5/26/2023 12:05	0.015	0.01	0.0111	No	0.0257	No
5/26/2023 12:06	0.017	0.011	0.0105	No	0.0249	No
5/26/2023 12:07	0.028	0.01	0.0104	No	0.0228	No
5/26/2023 12:08	0.025	0.008	0.0103	No	0.0226	No
5/26/2023 12:09	0.018	0.008	0.0103	No	0.0223	No
5/26/2023 12:10	0.018	0.008	0.0102	No	0.0213	No
5/26/2023 12:11	0.023	0.009	0.0101	No	0.0211	No
5/26/2023 12:12	0.018	0.008	0.01	No	0.0209	No
5/26/2023 12:13	0.018	0.018	0.0106	No	0.0208	No
5/26/2023 12:14	0.014	0.01	0.0107	No	0.0202	No
5/26/2023 12:15	0.019	0.008	0.0107	No	0.0199	No
5/26/2023 12:16	0.017	0.007	0.0103	No	0.0195	No
5/26/2023 12:17	0.023	0.006	0.0101	No	0.0196	No
5/26/2023 12:18	0.022	0.007	0.0095	No	0.0193	No

Upwind Station						
Time	Instaneous VOC (ppm)	Instaneous Mass Conc. Total (mg/m ³)	Mass Conc. Total mg/m ³ AVG 15m (mg/m ³)	Dust Exceedance	VOC ppm AVG 15m (ppm)	VOC Exceedance
5/26/2023 12:19	0.022	0.026	0.0103	No	0.0198	No
5/26/2023 12:20	0.021	0.01	0.0103	No	0.0202	No
5/26/2023 12:21	0.019	0.009	0.0101	No	0.0203	No
5/26/2023 12:22	0.023	0.021	0.0109	No	0.02	No
5/26/2023 12:23	0.028	0.049	0.0136	No	0.0202	No
5/26/2023 12:24	0.03	0.017	0.0142	No	0.021	No
5/26/2023 12:25	0.107	0.019	0.0149	No	0.0269	No
5/26/2023 12:26	0.041	0.043	0.0172	No	0.0281	No
5/26/2023 12:27	0.03	0.012	0.0175	No	0.0289	No
5/26/2023 12:28	0.028	0.012	0.0171	No	0.0296	No
5/26/2023 12:29	0.028	0.011	0.0171	No	0.0305	No
5/26/2023 12:30	0.025	0.021	0.018	No	0.0309	No
5/26/2023 12:31	0.023	0.01	0.0182	No	0.0313	No
5/26/2023 12:32	0.02	0.01	0.0185	No	0.0311	No
5/26/2023 12:33	0.023	0.007	0.0185	No	0.0312	No
5/26/2023 12:34	0.028	0.008	0.0173	No	0.0316	No
5/26/2023 12:35	0.018	0.016	0.0177	No	0.0314	No
5/26/2023 12:36	0.021	0.011	0.0178	No	0.0315	No
5/26/2023 12:37	0.019	0.007	0.0169	No	0.0313	No
5/26/2023 12:38	0.035	0.008	0.0141	No	0.0317	No
5/26/2023 12:39	0.048	0.013	0.0139	No	0.0329	No
5/26/2023 12:40	0.036	0.01	0.0133	No	0.0282	No
5/26/2023 12:41	0.027	0.014	0.0113	No	0.0273	No
5/26/2023 12:42	0.02	0.007	0.011	No	0.0266	No
5/26/2023 12:43	0.02	0.007	0.0107	No	0.0261	No
5/26/2023 12:44	0.02	0.007	0.0104	No	0.0255	No
5/26/2023 12:45	0.018	0.008	0.0095	No	0.0251	No
5/26/2023 12:46	0.062	0.014	0.0098	No	0.0277	No
5/26/2023 12:47	0.027	0.012	0.0099	No	0.0281	No
5/26/2023 12:48	0.026	0.013	0.0103	No	0.0283	No
5/26/2023 12:49	0.021	0.01	0.0105	No	0.0279	No
5/26/2023 12:50	0.023	0.011	0.0101	No	0.0282	No
5/26/2023 12:51	0.021	0.01	0.0101	No	0.0282	No
5/26/2023 12:52	0.017	0.01	0.0103	No	0.0281	No
5/26/2023 12:53	0.018	0.011	0.0105	No	0.0269	No
5/26/2023 12:54	0.02	0.009	0.0102	No	0.0251	No
5/26/2023 12:55	0.025	0.009	0.0101	No	0.0243	No
5/26/2023 12:56	0.026	0.011	0.0099	No	0.0243	No
5/26/2023 12:57	0.036	0.012	0.0103	No	0.0253	No
5/26/2023 12:58	0.019	0.012	0.0106	No	0.0253	No
5/26/2023 12:59	0.016	0.007	0.0106	No	0.025	No
5/26/2023 13:00	0.014	0.011	0.0108	No	0.0247	No
5/26/2023 13:01	0.016	0.013	0.0107	No	0.0217	No
5/26/2023 13:02	0.015	0.008	0.0105	No	0.0209	No
5/26/2023 13:03	0.021	0.011	0.0103	No	0.0205	No
5/26/2023 13:04	0.014	0.009	0.0103	No	0.0201	No
5/26/2023 13:05	0.016	0.016	0.0106	No	0.0196	No
5/26/2023 13:06	0.014	0.01	0.0106	No	0.0191	No
5/26/2023 13:07	0.02	0.008	0.0105	No	0.0193	No
5/26/2023 13:08	0.022	0.008	0.0103	No	0.0196	No
5/26/2023 13:09	0.024	0.009	0.0103	No	0.0199	No
5/26/2023 13:10	0.013	0.008	0.0102	No	0.0191	No

Upwind Station						
Time	Instaneous VOC (ppm)	Instaneous Mass Conc. Total (mg/m ³)	Mass Conc. Total mg/m ³ AVG 15m (mg/m ³)	Dust Exceedance	VOC ppm AVG 15m (ppm)	VOC Exceedance
5/26/2023 13:11	0.012	0.008	0.01	No	0.0181	No
5/26/2023 13:12	0.007	0.015	0.0102	No	0.0162	No
5/26/2023 13:13	0.008	0.012	0.0102	No	0.0155	No
5/26/2023 13:14	0.013	0.008	0.0103	No	0.0153	No
5/26/2023 13:15	0.01	0.009	0.0101	No	0.015	No
5/26/2023 13:16	0.006	0.009	0.0099	No	0.0143	No
5/26/2023 13:17	0.009	0.008	0.0099	No	0.0139	No
5/26/2023 13:18	0.012	0.008	0.0097	No	0.0133	No
5/26/2023 13:19	0.011	0.01	0.0097	No	0.0131	No
5/26/2023 13:20	0.005	0.01	0.0093	No	0.0124	No
5/26/2023 13:21	0.009	0.008	0.0092	No	0.0121	No
5/26/2023 13:22	0.008	0.013	0.0095	No	0.0113	No
5/26/2023 13:23	0.01	0.011	0.0097	No	0.0105	No
5/26/2023 13:24	0.012	0.009	0.0097	No	0.0097	No
5/26/2023 13:25	0.019	0.012	0.01	No	0.0101	No
5/26/2023 13:26	0.015	0.009	0.0101	No	0.0103	No
5/26/2023 13:27	0.012	0.012	0.0099	No	0.0106	No
5/26/2023 13:28	0.014	0.009	0.0097	No	0.011	No
5/26/2023 13:29	0.009	0.012	0.0099	No	0.0107	No
5/26/2023 13:30	0.011	0.008	0.0099	No	0.0108	No
5/26/2023 13:31	0.013	0.009	0.0099	No	0.0113	No
5/26/2023 13:32	0.012	0.008	0.0099	No	0.0115	No
5/26/2023 13:33	0.015	0.008	0.0099	No	0.0117	No
5/26/2023 13:34	0.018	0.008	0.0097	No	0.0121	No
5/26/2023 13:35	0.016	0.014	0.01	No	0.0129	No
5/26/2023 13:36	0.017	0.016	0.0105	No	0.0134	No
5/26/2023 13:37	0.012	0.011	0.0104	No	0.0137	No

Downwind Station						
Time	Instantaneous VOC (ppm)	Instantaneous Mass Conc. Total (mg/m ³)	Mass Conc. Total mg/m ³ AVG 15m (mg/m ³)	Dust Exceedance	VOC ppm AVG 15m (ppm)	VOC Exceedance
5/26/2023 7:11	0	0.016	0.016	No	0	No
5/26/2023 7:12	0	0.016	0.016	No	0	No
5/26/2023 7:13	0	0.014	0.015	No	0	No
5/26/2023 7:14	0	0.015	0.015	No	0	No
5/26/2023 7:15	0	0.022	0.0168	No	0	No
5/26/2023 7:16	0	0.013	0.016	No	0	No
5/26/2023 7:17	0.188	0.015	0.0158	No	0.0269	No
5/26/2023 7:18	0	0.015	0.0157	No	0.0235	No
5/26/2023 7:19	0	0.015	0.0156	No	0.0209	No
5/26/2023 7:20	0	0.018	0.0159	No	0.0188	No
5/26/2023 7:21	0	0.016	0.0159	No	0.0171	No
5/26/2023 7:22	0	0.018	0.0161	No	0.0157	No
5/26/2023 7:23	0	0.017	0.0162	No	0.0145	No
5/26/2023 7:24	0	0.015	0.0161	No	0.0134	No
5/26/2023 7:25	0	0.014	0.0159	No	0.0125	No
5/26/2023 7:26	0.057	0.018	0.0161	No	0.0163	No
5/26/2023 7:27	0	0.019	0.0163	No	0.0163	No
5/26/2023 7:28	0	0.014	0.0163	No	0.0163	No
5/26/2023 7:29	0	0.027	0.0171	No	0.0163	No
5/26/2023 7:30	0	0.015	0.0166	No	0.0163	No
5/26/2023 7:31	0	0.016	0.0168	No	0.0163	No
5/26/2023 7:32	0	0.038	0.0183	No	0.0038	No
5/26/2023 7:33	0	0.034	0.0196	No	0.0038	No
5/26/2023 7:34	0	0.022	0.0201	No	0.0038	No
5/26/2023 7:35	0	0.02	0.0202	No	0.0038	No
5/26/2023 7:36	0	0.015	0.0201	No	0.0038	No
5/26/2023 7:37	0	0.019	0.0202	No	0.0038	No
5/26/2023 7:38	0	0.026	0.0208	No	0.0038	No
5/26/2023 7:39	0	0.025	0.0215	No	0.0038	No
5/26/2023 7:40	0	0.019	0.0218	No	0.0038	No
5/26/2023 7:41	0	0.02	0.0219	No	0	No
5/26/2023 7:42	0	0.017	0.0218	No	0	No
5/26/2023 7:43	0	0.017	0.022	No	0	No
5/26/2023 7:44	0	0.016	0.0213	No	0	No
5/26/2023 7:45	0	0.015	0.0213	No	0	No
5/26/2023 7:46	0	0.011	0.0209	No	0	No
5/26/2023 7:47	0	0.011	0.0191	No	0	No
5/26/2023 7:48	0	0.012	0.0177	No	0	No
5/26/2023 7:49	0	0.012	0.017	No	0	No
5/26/2023 7:50	0	0.013	0.0165	No	0	No
5/26/2023 7:51	0	0.01	0.0162	No	0	No
5/26/2023 7:52	0	0.016	0.016	No	0	No
5/26/2023 7:53	0	0.015	0.0153	No	0	No
5/26/2023 7:54	0	0.015	0.0146	No	0	No
5/26/2023 7:55	0	0.011	0.0141	No	0	No
5/26/2023 7:56	0	0.01	0.0134	No	0	No
5/26/2023 7:57	0	0.01	0.0129	No	0	No
5/26/2023 7:58	0	0.014	0.0127	No	0	No
5/26/2023 7:59	0	0.021	0.0131	No	0	No
5/26/2023 8:00	0	0.016	0.0131	No	0	No
5/26/2023 8:01	0	0.01	0.0131	No	0	No
5/26/2023 8:02	0	0.013	0.0132	No	0	No
5/26/2023 8:03	0	0.01	0.0131	No	0	No
5/26/2023 8:04	0	0.012	0.0131	No	0	No
5/26/2023 8:05	0	0.01	0.0129	No	0	No

Downwind Station						
Time	Instantaneous VOC (ppm)	Instantaneous Mass Conc. Total (mg/m ³)	Mass Conc. Total mg/m ³ AVG 15m (mg/m ³)	Dust Exceedance	VOC ppm AVG 15m (ppm)	VOC Exceedance
5/26/2023 8:06	0	0.011	0.0129	No	0	No
5/26/2023 8:07	0	0.011	0.0126	No	0	No
5/26/2023 8:08	0	0.02	0.0129	No	0	No
5/26/2023 8:09	0	0.017	0.0131	No	0	No
5/26/2023 8:10	0	0.01	0.013	No	0	No
5/26/2023 8:11	0	0.008	0.0129	No	0	No
5/26/2023 8:12	0	0.01	0.0129	No	0	No
5/26/2023 8:13	0	0.01	0.0126	No	0	No
5/26/2023 8:14	0	0.01	0.0119	No	0	No
5/26/2023 8:15	0	0.009	0.0114	No	0	No
5/26/2023 8:16	0	0.009	0.0113	No	0	No
5/26/2023 8:17	0	0.008	0.011	No	0	No
5/26/2023 8:18	0	0.008	0.0109	No	0	No
5/26/2023 8:19	0	0.008	0.0106	No	0	No
5/26/2023 8:20	0	0.01	0.0106	No	0	No
5/26/2023 8:21	0	0.009	0.0105	No	0	No
5/26/2023 8:22	0	0.008	0.0103	No	0	No
5/26/2023 8:23	0	0.011	0.0097	No	0	No
5/26/2023 8:24	0	0.013	0.0094	No	0	No
5/26/2023 8:25	0	0.01	0.0094	No	0	No
5/26/2023 8:26	0	0.012	0.0097	No	0	No
5/26/2023 8:27	0	0.008	0.0095	No	0	No
5/26/2023 8:28	0	0.012	0.0097	No	0	No
5/26/2023 8:29	0	0.015	0.01	No	0	No
5/26/2023 8:30	0	0.02	0.0107	No	0	No
5/26/2023 8:31	0	0.01	0.0108	No	0	No
5/26/2023 8:32	0	0.013	0.0111	No	0	No
5/26/2023 8:33	0	0.01	0.0113	No	0	No
5/26/2023 8:34	0	0.012	0.0115	No	0	No
5/26/2023 8:35	0	0.007	0.0113	No	0	No
5/26/2023 8:36	0	0.009	0.0113	No	0	No
5/26/2023 8:37	0	0.007	0.0113	No	0	No
5/26/2023 8:38	0	0.014	0.0115	No	0	No
5/26/2023 8:39	0	0.01	0.0113	No	0	No
5/26/2023 8:40	0	0.023	0.0121	No	0	No
5/26/2023 8:41	0	0.012	0.0121	No	0	No
5/26/2023 8:42	0	0.014	0.0125	No	0	No
5/26/2023 8:43	0	0.013	0.0126	No	0	No
5/26/2023 8:44	0	0.016	0.0127	No	0	No
5/26/2023 8:45	0	0.009	0.0119	No	0	No
5/26/2023 8:46	0	0.029	0.0132	No	0	No
5/26/2023 8:47	0	0.011	0.0131	No	0	No
5/26/2023 8:48	0	0.009	0.013	No	0	No
5/26/2023 8:49	0	0.009	0.0128	No	0	No
5/26/2023 8:50	0	0.007	0.0128	No	0	No
5/26/2023 8:51	0	0.007	0.0127	No	0	No
5/26/2023 8:52	0	0.006	0.0126	No	0	No
5/26/2023 8:53	0	0.006	0.0121	No	0	No
5/26/2023 8:54	0	0.006	0.0118	No	0	No
5/26/2023 8:55	0	0.006	0.0107	No	0	No
5/26/2023 8:56	0	0.004	0.0101	No	0	No
5/26/2023 8:57	0	0.005	0.0095	No	0	No
5/26/2023 8:58	0	0.006	0.0091	No	0	No
5/26/2023 8:59	0	0.019	0.0093	No	0	No
5/26/2023 9:00	0	0.01	0.0093	No	0	No

Downwind Station						
Time	Instantaneous VOC (ppm)	Instantaneous Mass Conc. Total (mg/m ³)	Mass Conc. Total mg/m ³ AVG 15m (mg/m ³)	Dust Exceedance	VOC ppm AVG 15m (ppm)	VOC Exceedance
5/26/2023 9:01	0	0.009	0.008	No	0	No
5/26/2023 9:02	0	0.008	0.0078	No	0	No
5/26/2023 9:03	0	0.006	0.0076	No	0	No
5/26/2023 9:04	0	0.011	0.0077	No	0	No
5/26/2023 9:05	0	0.006	0.0077	No	0	No
5/26/2023 9:06	0	0.013	0.0081	No	0	No
5/26/2023 9:07	0	0.008	0.0082	No	0	No
5/26/2023 9:08	0	0.011	0.0085	No	0	No
5/26/2023 9:09	0	0.005	0.0085	No	0	No
5/26/2023 9:10	0	0.01	0.0087	No	0	No
5/26/2023 9:11	0	0.006	0.0089	No	0	No
5/26/2023 9:12	0	0.009	0.0091	No	0	No
5/26/2023 9:13	0	0.012	0.0095	No	0	No
5/26/2023 9:14	0	0.007	0.0087	No	0	No
5/26/2023 9:15	0	0.006	0.0085	No	0	No
5/26/2023 9:16	0	0.012	0.0087	No	0	No
5/26/2023 9:17	0	0.09	0.0141	No	0	No
5/26/2023 9:18	0	0.011	0.0145	No	0	No
5/26/2023 9:19	0	0.008	0.0143	No	0	No
5/26/2023 9:20	0	0.008	0.0144	No	0	No
5/26/2023 9:21	0	0.007	0.014	No	0	No
5/26/2023 9:22	0	0.008	0.014	No	0	No
5/26/2023 9:23	0	0.01	0.0139	No	0	No
5/26/2023 9:24	0	0.012	0.0144	No	0	No
5/26/2023 9:25	0	0.02	0.0151	No	0	No
5/26/2023 9:26	0	0.01	0.0153	No	0	No
5/26/2023 9:27	0	0.026	0.0165	No	0	No
5/26/2023 9:28	0	0.011	0.0164	No	0	No
5/26/2023 9:29	0	0.005	0.0163	No	0	No
5/26/2023 9:30	0	0.005	0.0162	No	0	No
5/26/2023 9:31	0	0.002	0.0155	No	0	No
5/26/2023 9:32	0	0.004	0.0098	No	0	No
5/26/2023 9:33	0	0.004	0.0093	No	0	No
5/26/2023 9:34	0	0.006	0.0092	No	0	No
5/26/2023 9:35	0	0.01	0.0093	No	0	No
5/26/2023 9:36	0	0.009	0.0095	No	0	No
5/26/2023 9:37	0	0.005	0.0093	No	0	No
5/26/2023 9:38	0	0.009	0.0092	No	0	No
5/26/2023 9:39	0	0.011	0.0091	No	0	No
5/26/2023 9:40	0	0.021	0.0092	No	0	No
5/26/2023 9:41	0	0.015	0.0095	No	0	No
5/26/2023 9:42	0	0.007	0.0083	No	0	No
5/26/2023 9:43	0	0.006	0.0079	No	0	No
5/26/2023 9:44	0	0.005	0.0079	No	0	No
5/26/2023 9:45	0	0.005	0.0079	No	0	No
5/26/2023 9:46	0	0.005	0.0081	No	0	No
5/26/2023 9:47	0	0.01	0.0085	No	0	No
5/26/2023 9:48	0	0.007	0.0087	No	0	No
5/26/2023 9:49	0	0.004	0.0086	No	0	No
5/26/2023 9:50	0	0.003	0.0081	No	0	No
5/26/2023 9:51	0	0.002	0.0077	No	0	No
5/26/2023 9:52	0	0.002	0.0075	No	0	No
5/26/2023 9:53	0	0.006	0.0073	No	0	No
5/26/2023 9:54	0	0.005	0.0069	No	0	No
5/26/2023 9:55	0	0.008	0.006	No	0	No

Downwind Station

Time	Instantaneous VOC (ppm)	Instantaneous Mass Conc. Total (mg/m ³)	Mass Conc. Total mg/m ³ AVG 15m (mg/m ³)	Dust Exceedance	VOC ppm AVG 15m (ppm)	VOC Exceedance
5/26/2023 9:56	0	0.002	0.0051	No	0	No
5/26/2023 9:57	0	0.004	0.0049	No	0	No
5/26/2023 9:58	0	0.001	0.0046	No	0	No
5/26/2023 9:59	0	0.002	0.0044	No	0	No
5/26/2023 10:00	0	0.001	0.0041	No	0	No
5/26/2023 10:01	0	0.001	0.0039	No	0	No
5/26/2023 10:02	0	0.002	0.0033	No	0	No
5/26/2023 10:03	0	0.01	0.0035	No	0	No
5/26/2023 10:04	0	0.001	0.0033	No	0	No
5/26/2023 10:05	0	0.002	0.0033	No	0	No
5/26/2023 10:06	0	0.003	0.0033	No	0	No
5/26/2023 10:07	0	0	0.0032	No	0	No
5/26/2023 10:08	0	0	0.0028	No	0	No
5/26/2023 10:09	0	0.001	0.0025	No	0	No
5/26/2023 10:10	0	0	0.002	No	0	No
5/26/2023 10:11	0	0.008	0.0024	No	0	No
5/26/2023 10:12	0	0.001	0.0022	No	0	No
5/26/2023 10:13	0	0	0.0021	No	0	No
5/26/2023 10:14	0	0	0.002	No	0	No
5/26/2023 10:15	0	0	0.0019	No	0	No
5/26/2023 10:16	0	0	0.0019	No	0	No
5/26/2023 10:17	0	0	0.0017	No	0	No
5/26/2023 10:18	0	0	0.0011	No	0	No
5/26/2023 10:19	0	0	0.001	No	0	No
5/26/2023 10:20	0	0	0.0009	No	0	No
5/26/2023 10:21	0	0	0.0007	No	0	No
5/26/2023 10:22	0	0	0.0007	No	0	No
5/26/2023 10:23	0	0	0.0007	No	0	No
5/26/2023 10:24	0	0.001	0.0007	No	0	No
5/26/2023 10:25	0	0	0.0007	No	0	No
5/26/2023 10:26	0	-0.001	0.0001	No	0	No
5/26/2023 10:27	0	-0.001	-0.0001	No	0	No
5/26/2023 10:28	0	0.001	0	No	0	No
5/26/2023 10:29	0	-0.001	-0.0001	No	0	No
5/26/2023 10:30	0	-0.001	-0.0001	No	0	No
5/26/2023 10:31	0	0	-0.0001	No	0	No
5/26/2023 10:32	0	0.016	0.0009	No	0	No
5/26/2023 10:33	0	0.001	0.001	No	0	No
5/26/2023 10:34	0	0.004	0.0013	No	0	No
5/26/2023 10:35	0	0	0.0013	No	0	No
5/26/2023 10:36	0	-0.001	0.0012	No	0	No
5/26/2023 10:37	0	0.019	0.0025	No	0	No
5/26/2023 10:38	0			No	0	No
5/26/2023 10:39	0	0.01	0.0033	No	0	No
5/26/2023 10:40	0	0.01	0.004	No	0	No

Downwind Station						
Time	Instaneous VOC (ppm)	Instaneous Mass Conc. Total (mg/m ³)	Mass Conc. Total mg/m ³ AVG 15m (mg/m ³)	Dust Exceedance	VOC ppm AVG 15m (ppm)	VOC Exceedance
5/26/2023 10:41	0	0.02	0.0055	No	0	No
5/26/2023 10:42	0	0.008	0.0061	No	0	No
5/26/2023 10:43	0	0.013	0.007	No	0	No
5/26/2023 10:44	0.093	0.057	0.0111	No	0.0062	No
5/26/2023 10:45	0	0.086	0.0174	No	0.0062	No
5/26/2023 10:46	0.074	0.052	0.0211	No	0.0111	No
5/26/2023 10:47	0.002	0.016	0.0211	No	0.0113	No
5/26/2023 10:48	0	0.007	0.0215	No	0.0113	No
5/26/2023 10:49	0	0.007	0.0217	No	0.0113	No
5/26/2023 10:50	0	0.005	0.0221	No	0.0113	No
5/26/2023 10:51	0	0.008	0.0227	No	0.0113	No
5/26/2023 10:52	0	0.006	0.0218	No	0.0113	No
5/26/2023 10:53	0	0.006	0.0207	No	0.0113	No
5/26/2023 10:54	0	0.007	0.0205	No	0.0113	No
5/26/2023 10:55	0	0.005	0.0202	No	0.0113	No
5/26/2023 10:56	0	0.005	0.0192	No	0.0113	No
5/26/2023 10:57	0	0.005	0.019	No	0.0113	No
5/26/2023 10:58	0	0.006	0.0185	No	0.0113	No
5/26/2023 10:59	0	0.005	0.0151	No	0.0051	No
5/26/2023 11:00	0	0.006	0.0097	No	0.0051	No
5/26/2023 11:01	0	0.005	0.0066	No	0.0001	No
5/26/2023 11:02	0	0.005	0.0059	No	0	No
5/26/2023 11:03	0	0.008	0.0059	No	0	No
5/26/2023 11:04	0	0.004	0.0057	No	0	No
5/26/2023 11:05	0	0.004	0.0057	No	0	No
5/26/2023 11:06	0	0.004	0.0054	No	0	No
5/26/2023 11:07	0	0.005	0.0053	No	0	No
5/26/2023 11:08	0	0.007	0.0054	No	0	No
5/26/2023 11:09	0	0.006	0.0053	No	0	No
5/26/2023 11:10	0	0.007	0.0055	No	0	No
5/26/2023 11:11	0	0.007	0.0056	No	0	No
5/26/2023 11:12	0	0.007	0.0057	No	0	No
5/26/2023 11:13	0	0.006	0.0057	No	0	No
5/26/2023 11:14	0	0.007	0.0059	No	0	No
5/26/2023 11:15	0	0.015	0.0065	No	0	No
5/26/2023 11:16	0	0.023	0.0077	No	0	No
5/26/2023 11:17	0	0.024	0.0089	No	0	No
5/26/2023 11:18	0	0.016	0.0095	No	0	No
5/26/2023 11:19	0	0.016	0.0103	No	0	No
5/26/2023 11:20	0	0.018	0.0112	No	0	No
5/26/2023 11:21	0	0.015	0.0119	No	0	No
5/26/2023 11:22	0	0.019	0.0129	No	0	No
5/26/2023 11:23	0	0.014	0.0133	No	0	No
5/26/2023 11:24	0	0.012	0.0137	No	0	No
5/26/2023 11:25	0	0.009	0.0139	No	0	No
5/26/2023 11:26	0	0.008	0.0139	No	0	No
5/26/2023 11:27	0	0.009	0.0141	No	0	No
5/26/2023 11:28	0	0.006	0.0141	No	0	No
5/26/2023 11:29	0	0.009	0.0142	No	0	No
5/26/2023 11:30	0	0.017	0.0143	No	0	No
5/26/2023 11:31	0	0.027	0.0146	No	0	No
5/26/2023 11:32	0	0.012	0.0138	No	0	No
5/26/2023 11:33	0	0.016	0.0138	No	0	No
5/26/2023 11:34	0	0.012	0.0135	No	0	No
5/26/2023 11:35	0	0.017	0.0135	No	0	No

Downwind Station						
Time	Instantaneous VOC (ppm)	Instantaneous Mass Conc. Total (mg/m ³)	Mass Conc. Total mg/m ³ AVG 15m (mg/m ³)	Dust Exceedance	VOC ppm AVG 15m (ppm)	VOC Exceedance
5/26/2023 11:36	0	0.009	0.0131	No	0	No
5/26/2023 11:37	0	0.013	0.0127	No	0	No
5/26/2023 11:38	0	0.006	0.0121	No	0	No
5/26/2023 11:39	0	0.011	0.0121	No	0	No
5/26/2023 11:40	0	0.011	0.0122	No	0	No
5/26/2023 11:41	0	0.007	0.0121	No	0	No
5/26/2023 11:42	0	0.012	0.0123	No	0	No
5/26/2023 11:43	0	0.009	0.0125	No	0	No
5/26/2023 11:44	0	0.008	0.0125	No	0	No
5/26/2023 11:45	0	0.006	0.0117	No	0	No
5/26/2023 11:46	0	0.006	0.0103	No	0	No
5/26/2023 11:47	0	0.006	0.0099	No	0	No
5/26/2023 11:48	0	0.006	0.0093	No	0	No
5/26/2023 11:49	0	0.008	0.009	No	0	No
5/26/2023 11:50	0	0.005	0.0082	No	0	No
5/26/2023 11:51	0	0.012	0.0084	No	0	No
5/26/2023 11:52	0	0.004	0.0078	No	0	No
5/26/2023 11:53	0	0.008	0.0079	No	0	No
5/26/2023 11:54	0	0.007	0.0077	No	0	No
5/26/2023 11:55	0	0.007	0.0074	No	0	No
5/26/2023 11:56	0	0.006	0.0073	No	0	No
5/26/2023 11:57	0	0.009	0.0071	No	0	No
5/26/2023 11:58	0	0.013	0.0074	No	0	No
5/26/2023 11:59	0	0.025	0.0085	No	0	No
5/26/2023 12:00	0	0.023	0.0097	No	0	No
5/26/2023 12:01	0	0.014	0.0102	No	0	No
5/26/2023 12:02	0	0.013	0.0107	No	0	No
5/26/2023 12:03	0	0.01	0.0109	No	0	No
5/26/2023 12:04	0	0.018	0.0116	No	0	No
5/26/2023 12:05	0	0.013	0.0121	No	0	No
5/26/2023 12:06	0	0.01	0.012	No	0	No
5/26/2023 12:07	0	0.014	0.0127	No	0	No
5/26/2023 12:08	0	0.012	0.0129	No	0	No
5/26/2023 12:09	0	0.017	0.0136	No	0	No
5/26/2023 12:10	0	0.007	0.0136	No	0	No
5/26/2023 12:11	0	0.004	0.0135	No	0	No
5/26/2023 12:12	0	0.005	0.0132	No	0	No
5/26/2023 12:13	0	0.003	0.0125	No	0	No
5/26/2023 12:14	0	0.007	0.0113	No	0	No
5/26/2023 12:15	0	0.003	0.01	No	0	No
5/26/2023 12:16	0	0.021	0.0105	No	0	No
5/26/2023 12:17	0	0.006	0.01	No	0	No
5/26/2023 12:18	0	0.009	0.0099	No	0	No
5/26/2023 12:19	0	0.005	0.0091	No	0	No
5/26/2023 12:20	0	0.012	0.009	No	0	No
5/26/2023 12:21	0	0.004	0.0086	No	0	No
5/26/2023 12:22	0	0.008	0.0082	No	0	No
5/26/2023 12:23	0	0.012	0.0082	No	0	No
5/26/2023 12:24	0	0.006	0.0075	No	0	No
5/26/2023 12:25	0	0.005	0.0073	No	0	No
5/26/2023 12:26	0	0.005	0.0074	No	0	No
5/26/2023 12:27	0	0.004	0.0073	No	0	No
5/26/2023 12:28	0	0.006	0.0075	No	0	No
5/26/2023 12:29	0	0.008	0.0076	No	0	No
5/26/2023 12:30	0	0.005	0.0077	No	0	No

Downwind Station						
Time	Instantaneous VOC (ppm)	Instantaneous Mass Conc. Total (mg/m ³)	Mass Conc. Total mg/m ³ AVG 15m (mg/m ³)	Dust Exceedance	VOC ppm AVG 15m (ppm)	VOC Exceedance
5/26/2023 12:31	0	0.005	0.0067	No	0	No
5/26/2023 12:32	0	0.006	0.0067	No	0	No
5/26/2023 12:33	0	0.005	0.0064	No	0	No
5/26/2023 12:34	0	0.006	0.0065	No	0	No
5/26/2023 12:35	0	0.013	0.0065	No	0	No
5/26/2023 12:36	0	0.009	0.0069	No	0	No
5/26/2023 12:37	0	0.005	0.0067	No	0	No
5/26/2023 12:38	0	0.005	0.0062	No	0	No
5/26/2023 12:39	0	0.005	0.0061	No	0	No
5/26/2023 12:40	0	0.009	0.0064	No	0	No
5/26/2023 12:41	0	0.005	0.0064	No	0	No
5/26/2023 12:42	0	0.007	0.0066	No	0	No
5/26/2023 12:43	0	0.004	0.0065	No	0	No
5/26/2023 12:44	0	0.005	0.0063	No	0	No
5/26/2023 12:45	0	0.005	0.0063	No	0	No
5/26/2023 12:46	0	0.005	0.0063	No	0	No
5/26/2023 12:47	0	0.006	0.0063	No	0	No
5/26/2023 12:48	0	0.008	0.0065	No	0	No
5/26/2023 12:49	0	0.012	0.0069	No	0	No
5/26/2023 12:50	0	0.012	0.0068	No	0	No
5/26/2023 12:51	0	0.01	0.0069	No	0	No
5/26/2023 12:52	0	0.032	0.0087	No	0	No
5/26/2023 12:53	0	0.028	0.0102	No	0	No
5/26/2023 12:54	0	0.013	0.0107	No	0	No
5/26/2023 12:55	0	0.009	0.0107	No	0	No
5/26/2023 12:56	0	0.013	0.0113	No	0	No
5/26/2023 12:57	0	0.012	0.0116	No	0	No
5/26/2023 12:58	0	0.011	0.0121	No	0	No
5/26/2023 12:59	0	0.012	0.0125	No	0	No
5/26/2023 13:00	0	0.011	0.0129	No	0	No
5/26/2023 13:01	0	0.013	0.0135	No	0	No
5/26/2023 13:02	0	0.011	0.0138	No	0	No
5/26/2023 13:03	0	0.011	0.014	No	0	No
5/26/2023 13:04	0	0.015	0.0142	No	0	No
5/26/2023 13:05	0	0.011	0.0141	No	0	No
5/26/2023 13:06	0	0.01	0.0141	No	0	No
5/26/2023 13:07	0	0.012	0.0128	No	0	No
5/26/2023 13:08	0	0.01	0.0116	No	0	No
5/26/2023 13:09	0	0.015	0.0117	No	0	No
5/26/2023 13:10	0	0.016	0.0122	No	0	No
5/26/2023 13:11	0	0.07	0.016	No	0	No
5/26/2023 13:12	0	0.013	0.0161	No	0	No
5/26/2023 13:13	0	0.01	0.016	No	0	No
5/26/2023 13:14	0	0.011	0.0159	No	0	No
5/26/2023 13:15	0	0.011	0.0159	No	0	No
5/26/2023 13:16	0	0.014	0.016	No	0	No
5/26/2023 13:17	0	0.017	0.0164	No	0	No
5/26/2023 13:18	0	0.021	0.0171	No	0	No
5/26/2023 13:19	0	0.033	0.0183	No	0	No
5/26/2023 13:20	0	0.017	0.0187	No	0	No
5/26/2023 13:21	0	0.012	0.0188	No	0	No
5/26/2023 13:22	0	0.01	0.0187	No	0	No
5/26/2023 13:23	0	0.013	0.0189	No	0	No
5/26/2023 13:24	0	0.015	0.0189	No	0	No
5/26/2023 13:25	0	0.019	0.0191	No	0	No

Downwind Station

Time	Instantaneous VOC (ppm)	Instantaneous Mass Conc. Total (mg/m ³)	Mass Conc. Total mg/m ³ AVG 15m (mg/m ³)	Dust Exceedance	VOC ppm AVG 15m (ppm)	VOC Exceedance
5/26/2023 13:26	0	0.013	0.0153	No	0	No
5/26/2023 13:27	0	0.018	0.0156	No	0	No
5/26/2023 13:28	0	0.011	0.0157	No	0	No
5/26/2023 13:29	0	0.012	0.0157	No	0	No
5/26/2023 13:30	0	0.016	0.0161	No	0	No
5/26/2023 13:31	0	0.011	0.0159	No	0	No
5/26/2023 13:32	0	0.015	0.0157	No	0	No
5/26/2023 13:33	0	0.013	0.0152	No	0	No
5/26/2023 13:34	0	0.011	0.0137	No	0	No
5/26/2023 13:35	0	0.012	0.0134	No	0	No
5/26/2023 13:36	0	0.013	0.0135	No	0	No
5/26/2023 13:37	0	0.012	0.0136	No	0	No
5/26/2023 13:38	0	0.013	0.0136	No	0	No
5/26/2023 13:39	0	0.011	0.0133	No	0	No
5/26/2023 13:39	0	0.011	0.0133	No	0	No