



## Daily Activity Report

Seton Brilla Charter School  
1956 Jerome Avenue, Bronx, NY  
BCP No. C203152

### General Site Information

Date:	Thursday, May 11, 2023
Weather:	Sunny, 54-80°F
Wind Direction/Speed:	W @ 1-7 mph
AKRF Personnel on Site:	Brian Quinn
AKRF Equipment on Site:	Mini RAE 3000 Photoionization Detector [(PID) x1], Roving SidePak Particulate Monitor (1), 2 Fixed Air Monitoring Stations [DustTrak Aerosol Monitors (x2) & MiniRAE 3000 PIDs (x2)].
Visitors:	None

### Contractor Information

Contracting Company	Main Personnel	Equipment
Casino Construction	Carlos	Excavator and a mini-excavator

### Description and Location of Work Activities Performed

- 1) Rebar installation and formwork construction continued in grids WC-02, WC-03, and WC-04.
- 2) Import of one load of NYSDEC-approved 3/4" blue stone from Evergreen Recycling of Corona in Flushing, NY for use as backfill.
- 3) Excavation of soil and rock for foundation elements in grid WC-02 and WC-04.

Destination Facility	Daily Trucks	Total Trucks	Daily Approx. Cubic Yds	Total Approx. Cubic Yds	Total Site Loads	Total Approximate Cubic Yards
Clean Earth Carteret	0	108	0	2,160	206	4,120
Clean Earth Southeastern Pennsylvania	0	67	0	1,340		
Clean Earth Bethlehem	0	31	0	620		
Concrete Disposal	0	27	0	540		
N/A	0	0	0	0		

### CAMP Air Monitoring Results

CAMP Station	UPWIND				DOWNWIND		
Odors:	None				None		
VOC Action Level Exceedance(s):	None				None		
Particulate Action Level Exceedance(s):	None				None		
Maximum VOC Level (15 min ppm):	12.57	Yes	9:38 to 9:54		0.682		
Maximum Particulate Level (15 min mg/m <sup>3</sup> ):	0.131				0.1366		

Notes: CAMP monitoring was performed throughout the day. A VOC exceedance was recorded at 09:38 to 9:54 due to a laborer refilling equipment with gasoline next to the upwind CAMP station, and not from soil disturbance activities at the Site. The exceedance was resolved at 09:55.

### Additional Information

Planned Work Activity for Following Day/Week:	<ol style="list-style-type: none"> <li>1) Continued installation of rebar in WC-03 and WC-04.</li> <li>2) Continued pile unearthing and removal in WC-04.</li> <li>3) Grading of soil in WC-02.</li> <li>4) Waterproofing and concrete pouring over rebar structures.</li> </ol>
Comments:	

Site Map

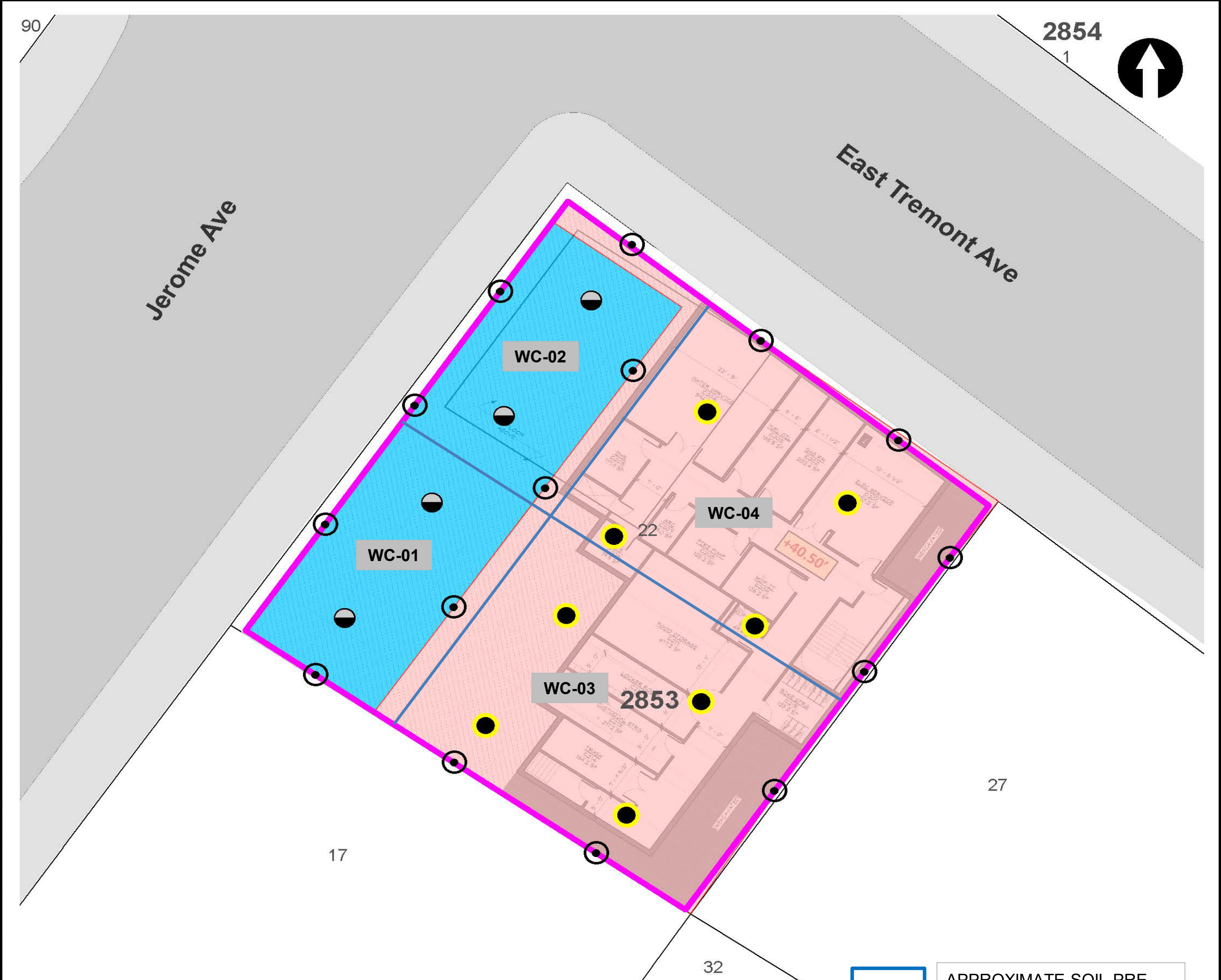

**LEGEND**

- PROJECT SITE BOUNDARY
- LOT BOUNDARY AND TAX LOT NUMBER
- 2853** BLOCK NUMBER
- REMEDIAL EXCAVATION TO APPROXIMATELY TWO FEET BELOW EXISTING GRADE
- REMEDIAL EXCAVATION TO GROUNDWATER (SOURCE AREA)

- CONFIRMATION DOCUMENTATION BOTTOM SAMPLE
- SOURCE AREA DOCUMENTATION BOTTOM SAMPLE
- DOCUMENTATION SIDEWALL SAMPLE

**NOTE**  
 REMEDIAL EXCAVATION WILL INCLUDE REMOVAL OF APPROXIMATELY 1,280 TONS (850 CUBIC YARDS) OF SOURCE MATERIAL ASSOCIATED WITH NYSDEC SPILL NO. 2103719 AND APPROXIMATELY 860 TONS (570 CUBIC YARDS) OF SOIL/FILL FROM THE UPPER 2 FEET SITE-WIDE.



APPROXIMATE SOIL PRE-CHARACTERIZATION GRID

Map Source:  
 NYCDOP (NYC Dept. of City Planning) GIS database

© 2021 AKRF. W:\Projects\210024 - 1956 JEROME AVENUE\Technical\GIS and Graphics\AR\RAW\210024 Figure 9 Proposed Remedial Excavation and Documentation Sample Location Plan.mxd 10/25/2021 2:03:38 PM iszalus



440 Park Avenue South, New York, NY 10016

**1956 Jerome Avenue**  
 Bronx, New York

**TRACK 4 CLEANUP AND DOCUMENTATION**  
**SAMPLE LOCATION PLAN**

DATE  
**04/29/2022**

PROJECT NO.  
**210024**

FIGURE  
**11**

Site Photographs

Photograph 1 -  
Import of 3/4" stone  
stone, view facing  
west.



Photograph 2 -  
Backfill and grading  
with imported 3/4"  
stone. View facing  
southwest.

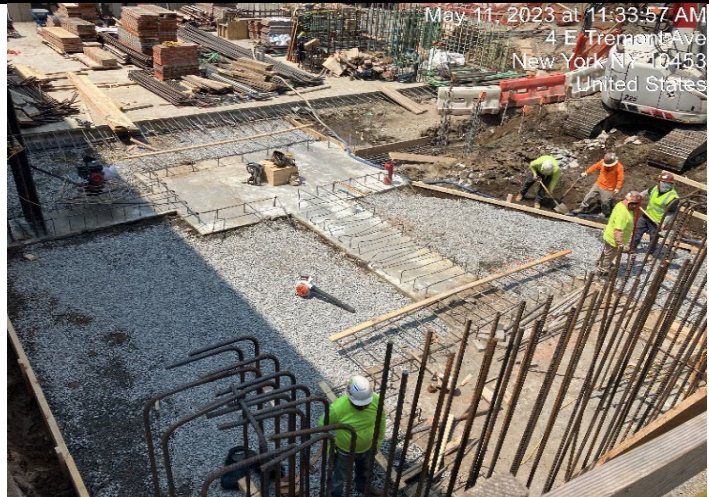

Photograph 3 -  
Concrete pour over  
slab. View facing  
southwest.

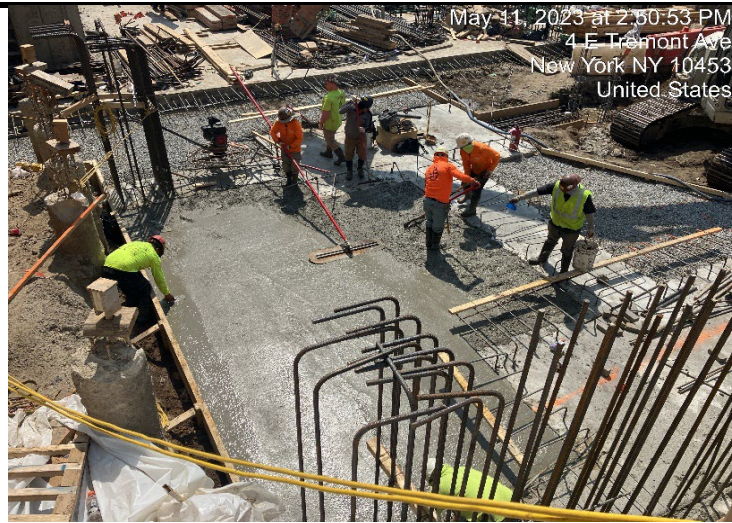

Upwind Station						
Time	Instaneous VOC (ppm)	Instaneous Mass Conc. Total (mg/m <sup>3</sup> )	Mass Conc. Total mg/m <sup>3</sup> AVG 15m (mg/m <sup>3</sup> )	Dust Exceedance	VOC ppm AVG 15m (ppm)	VOC Exceedance
5/11/2023 7:21	0.199			No	0.199	No
5/11/2023 7:22	0.173	0.048	0.048	No	0.186	No
5/11/2023 7:23	0.161	0.055	0.0515	No	0.1777	No
5/11/2023 7:24	0.142	0.027	0.0433	No	0.1688	No
5/11/2023 7:25	0.133	0.033	0.0408	No	0.1616	No
5/11/2023 7:26	0.15	0.032	0.039	No	0.1597	No
5/11/2023 7:27	0.126	0.031	0.0377	No	0.1549	No
5/11/2023 7:28	0.121	0.029	0.0364	No	0.1506	No
5/11/2023 7:29	0.113	0.032	0.0359	No	0.1464	No
5/11/2023 7:30	0.116	0.035	0.0358	No	0.1434	No
5/11/2023 7:31	0.115	0.031	0.0353	No	0.1408	No
5/11/2023 7:32	0.116	0.032	0.035	No	0.1388	No
5/11/2023 7:33	0.117	0.028	0.0344	No	0.1371	No
5/11/2023 7:34	0.124	0.025	0.0337	No	0.1361	No
5/11/2023 7:35	0.107	0.022	0.0329	No	0.1342	No
5/11/2023 7:36	0.092	0.022	0.0321	No	0.1271	No
5/11/2023 7:37	0.096	0.024	0.0305	No	0.1219	No
5/11/2023 7:38	0.095	0.021	0.0283	No	0.1175	No
5/11/2023 7:39	0.098	0.029	0.0284	No	0.1146	No
5/11/2023 7:40	0.099	0.033	0.0284	No	0.1123	No
5/11/2023 7:41	0.093	0.044	0.0292	No	0.1085	No
5/11/2023 7:42	0.193	0.02	0.0285	No	0.113	No
5/11/2023 7:43	0.14	0.021	0.0279	No	0.1143	No
5/11/2023 7:44	0.12	0.031	0.0279	No	0.1147	No
5/11/2023 7:45	0.107	0.025	0.0272	No	0.1141	No
5/11/2023 7:46	0.107	0.021	0.0265	No	0.1136	No
5/11/2023 7:47	0.133	0.028	0.0263	No	0.1147	No
5/11/2023 7:48	0.116	0.026	0.0261	No	0.1147	No
5/11/2023 7:49	0.122	0.044	0.0274	No	0.1145	No
5/11/2023 7:50	0.099	0.06	0.0299	No	0.114	No
5/11/2023 7:51	0.094	0.04	0.0311	No	0.1141	No
5/11/2023 7:52	0.102	0.02	0.0309	No	0.1145	No
5/11/2023 7:53	0.108	0.053	0.033	No	0.1154	No
5/11/2023 7:54	0.122	0.039	0.0337	No	0.117	No
5/11/2023 7:55	0.128	0.052	0.0349	No	0.1189	No
5/11/2023 7:56	0.107	0.094	0.0383	No	0.1199	No
5/11/2023 7:57	0.105	0.078	0.0421	No	0.114	No
5/11/2023 7:58	0.094	0.051	0.0441	No	0.1109	No
5/11/2023 7:59	0.094	0.047	0.0452	No	0.1092	No
5/11/2023 8:00	0.097	0.03	0.0455	No	0.1085	No
5/11/2023 8:01	0.105	0.038	0.0467	No	0.1084	No
5/11/2023 8:02	0.114	0.054	0.0484	No	0.1071	No
5/11/2023 8:03	0.117	0.051	0.0501	No	0.1072	No
5/11/2023 8:04	0.095	0.028	0.049	No	0.1054	No
5/11/2023 8:05	0.11	0.029	0.0469	No	0.1061	No
5/11/2023 8:06	0.107	0.029	0.0462	No	0.107	No
5/11/2023 8:07	0.112	0.03	0.0469	No	0.1077	No
5/11/2023 8:08	0.271	0.023	0.0449	No	0.1185	No
5/11/2023 8:09	0.219	0.027	0.0441	No	0.125	No
5/11/2023 8:10	0.28	0.022	0.0421	No	0.1351	No
5/11/2023 8:11	0.263	0.019	0.0371	No	0.1455	No
5/11/2023 8:12	0.509	0.019	0.0331	No	0.1725	No

Upwind Station						
Time	Instaneous VOC (ppm)	Instaneous Mass Conc. Total (mg/m³)	Mass Conc. Total mg/m³ AVG 15m (mg/m³)	Dust Exceedance	VOC ppm AVG 15m (ppm)	VOC Exceedance
5/11/2023 8:13	0.907	0.035	0.0321	No	0.2267	No
5/11/2023 8:14	0.362	0.024	0.0305	No	0.2445	No
5/11/2023 8:15	2.094	0.021	0.0299	No	0.3777	No
5/11/2023 8:16	1.023	0.021	0.0288	No	0.4389	No
5/11/2023 8:17	0.445	0.026	0.0269	No	0.4609	No
5/11/2023 8:18	0.818	0.037	0.026	No	0.5077	No
5/11/2023 8:19	1.513	0.033	0.0263	No	0.6022	No
5/11/2023 8:20	0.379	0.039	0.027	No	0.6201	No
5/11/2023 8:21	0.256	0.039	0.0277	No	0.6301	No
5/11/2023 8:22	0.482	0.033	0.0279	No	0.6547	No
5/11/2023 8:23	0.462	0.026	0.0281	No	0.6675	No
5/11/2023 8:24	0.272	0.023	0.0278	No	0.671	No
5/11/2023 8:25	0.207	0.049	0.0296	No	0.6661	No
5/11/2023 8:26	0.591	0.05	0.0317	No	0.688	No
5/11/2023 8:27	0.227	0.033	0.0326	No	0.6692	No
5/11/2023 8:28	0.243	0.019	0.0315	No	0.6249	No
5/11/2023 8:29	0.186	0.023	0.0315	No	0.6132	No
5/11/2023 8:30	0.191	0.022	0.0315	No	0.4863	No
5/11/2023 8:31	0.182	0.024	0.0317	No	0.4303	No
5/11/2023 8:32	0.174	0.028	0.0319	No	0.4122	No
5/11/2023 8:33	0.285	0.045	0.0324	No	0.3767	No
5/11/2023 8:34	0.472	0.05	0.0335	No	0.3073	No
5/11/2023 8:35	0.91	0.037	0.0334	No	0.3427	No
5/11/2023 8:36	0.489	0.025	0.0325	No	0.3582	No
5/11/2023 8:37	0.452	0.03	0.0323	No	0.3562	No
5/11/2023 8:38	0.623	0.04	0.0332	No	0.3669	No
5/11/2023 8:39	2.401	0.049	0.0349	No	0.5089	No
5/11/2023 8:40	0.576	0.048	0.0349	No	0.5335	No
5/11/2023 8:41	1.176	0.035	0.0339	No	0.5725	No
5/11/2023 8:42	4.298	0.034	0.0339	No	0.8439	No
5/11/2023 8:43	1.052	0.034	0.0349	No	0.8978	No
5/11/2023 8:44	0.35	0.018	0.0346	No	0.9087	No
5/11/2023 8:45	0.294	0.037	0.0356	No	0.9156	No
5/11/2023 8:46	0.311	0.041	0.0367	No	0.9242	No
5/11/2023 8:47	2.559	0.06	0.0389	No	1.0832	No
5/11/2023 8:48	0.375	0.054	0.0395	No	1.0892	No
5/11/2023 8:49	0.32	0.029	0.0381	No	1.0791	No
5/11/2023 8:50	2.112	0.031	0.0377	No	1.1592	No
5/11/2023 8:51	1.346	0.038	0.0385	No	1.2163	No
5/11/2023 8:52	0.563	0.034	0.0388	No	1.2237	No
5/11/2023 8:53	1.753	0.028	0.038	No	1.2991	No
5/11/2023 8:54	1.235	0.028	0.0366	No	1.2213	No
5/11/2023 8:55	0.936	0.052	0.0369	No	1.2453	No
5/11/2023 8:56	0.333	0.034	0.0368	No	1.1891	No
5/11/2023 8:57	0.736	0.022	0.036	No	0.9517	No
5/11/2023 8:58	0.756	0.035	0.0361	No	0.9319	No
5/11/2023 8:59	0.496	0.033	0.0371	No	0.9417	No
5/11/2023 9:00	0.868	0.13	0.0433	No	0.9799	No
5/11/2023 9:01	0.432	0.062	0.0447	No	0.988	No
5/11/2023 9:02	0.292	0.033	0.0429	No	0.8369	No
5/11/2023 9:03	0.237	0.024	0.0409	No	0.8277	No
5/11/2023 9:04	0.365	0.026	0.0407	No	0.8307	No

Upwind Station						
Time	Instaneous VOC (ppm)	Instaneous Mass Conc. Total (mg/m <sup>3</sup> )	Mass Conc. Total mg/m <sup>3</sup> AVG 15m (mg/m <sup>3</sup> )	Dust Exceedance	VOC ppm AVG 15m (ppm)	VOC Exceedance
5/11/2023 9:05	0.441	0.036	0.041	No	0.7193	No
5/11/2023 9:06	0.252	0.033	0.0407	No	0.6463	No
5/11/2023 9:07	0.367	0.024	0.04	No	0.6333	No
5/11/2023 9:08	0.221	0.021	0.0395	No	0.5311	No
5/11/2023 9:09	0.19	0.018	0.0389	No	0.4615	No
5/11/2023 9:10	0.327	0.02	0.0367	No	0.4209	No
5/11/2023 9:11	0.241	0.025	0.0361	No	0.4147	No
5/11/2023 9:12	0.381	0.028	0.0365	No	0.3911	No
5/11/2023 9:13	0.509	0.109	0.0415	No	0.3746	No
5/11/2023 9:14	5.244	0.037	0.0417	No	0.6911	No
5/11/2023 9:15	0.943	0.037	0.0355	No	0.6961	No
5/11/2023 9:16	3.713	0.029	0.0333	No	0.9149	No
5/11/2023 9:17	4.21	0.027	0.0329	No	1.1761	No
5/11/2023 9:18	0.699	0.034	0.0336	No	1.2069	No
5/11/2023 9:19	2.037	0.028	0.0337	No	1.3183	No
5/11/2023 9:20	0.433	0.024	0.0329	No	1.3178	No
5/11/2023 9:21	2.878	0.036	0.0331	No	1.4929	No
5/11/2023 9:22	1.749	0.053	0.0351	No	1.585	No
5/11/2023 9:23	4.612	0.044	0.0366	No	1.8777	No
5/11/2023 9:24	1.265	0.026	0.0371	No	1.9494	No
5/11/2023 9:25	4.505	0.03	0.0378	No	2.2279	No
5/11/2023 9:26	1.067	0.028	0.038	No	2.283	No
5/11/2023 9:27	1.686	0.026	0.0379	No	2.37	No
5/11/2023 9:28	2.48	0.028	0.0325	No	2.5014	No
5/11/2023 9:29	2.188	0.047	0.0331	No	2.2977	No
5/11/2023 9:30	1.39	0.056	0.0344	No	2.3275	No
5/11/2023 9:31	2.634	0.025	0.0341	No	2.2555	No
5/11/2023 9:32	1.847	0.035	0.0347	No	2.098	No
5/11/2023 9:33	0.636	0.025	0.0341	No	2.0938	No
5/11/2023 9:34	0.876	0.02	0.0335	No	2.0164	No
5/11/2023 9:35	1.51	0.027	0.0337	No	2.0882	No
5/11/2023 9:36	23.917	0.532	0.0668	No	3.4908	No
5/11/2023 9:37	5.539	0.183	0.0755	No	3.7435	No
5/11/2023 9:38	36.856	0.059	0.0765	No	5.8931	Yes
5/11/2023 9:39	1.547	0.086	0.0805	No	5.9119	Yes
5/11/2023 9:40	56.209	0.037	0.0809	No	9.3588	Yes
5/11/2023 9:41	7.68	0.037	0.0815	No	9.7997	Yes
5/11/2023 9:42	24.454	0.024	0.0814	No	11.318	Yes
5/11/2023 9:43	9.132	0.029	0.0815	No	11.761	Yes
5/11/2023 9:44	6.674	0.028	0.0802	No	12.06	Yes
5/11/2023 9:45	7.998	0.024	0.0781	No	12.501	Yes
5/11/2023 9:46	1.103	0.028	0.0783	No	12.398	Yes
5/11/2023 9:47	0.824	0.037	0.0784	No	12.33	Yes
5/11/2023 9:48	1.008	0.031	0.0788	No	12.355	Yes
5/11/2023 9:49	3.95	0.046	0.0805	No	12.56	Yes
5/11/2023 9:50	1.673	0.065	0.0831	No	12.571	Yes
5/11/2023 9:51	0.871	0.038	0.0501	No	11.034	Yes
5/11/2023 9:52	0.573	0.032	0.0401	No	10.704	Yes
5/11/2023 9:53	0.407	0.021	0.0375	No	8.2735	Yes
5/11/2023 9:54	0.413	0.026	0.0335	No	8.1979	Yes
5/11/2023 9:55	0.443	0.021	0.0325	No	4.4802	No
5/11/2023 9:56	1.59	0.025	0.0317	No	4.0742	No

Upwind Station						
Time	Instaneous VOC (ppm)	Instaneous Mass Conc. Total (mg/m <sup>3</sup> )	Mass Conc. Total mg/m <sup>3</sup> AVG 15m (mg/m <sup>3</sup> )	Dust Exceedance	VOC ppm AVG 15m (ppm)	VOC Exceedance
5/11/2023 9:57	5.052	0.022	0.0315	No	2.7807	No
5/11/2023 9:58	0.527	0.031	0.0317	No	2.2071	No
5/11/2023 9:59	1.375	0.035	0.0321	No	1.8538	No
5/11/2023 10:00	3.676	0.046	0.0336	No	1.5657	No
5/11/2023 10:01	0.77	0.037	0.0342	No	1.5435	No
5/11/2023 10:02	0.651	0.162	0.0425	No	1.5319	No
5/11/2023 10:03	0.333	0.285	0.0595	No	1.4869	No
5/11/2023 10:04	0.378	0.124	0.0647	No	1.2488	No
5/11/2023 10:05	0.41	0.099	0.0669	No	1.1646	No
5/11/2023 10:06	0.709	0.044	0.0673	No	1.1538	No
5/11/2023 10:07	0.426	0.021	0.0666	No	1.144	No
5/11/2023 10:08	0.72	0.021	0.0666	No	1.1649	No
5/11/2023 10:09	0.685	0.043	0.0677	No	1.183	No
5/11/2023 10:10	0.941	0.036	0.0687	No	1.2162	No
5/11/2023 10:11	1.42	0.028	0.0689	No	1.2049	No
5/11/2023 10:12	0.437	0.025	0.0691	No	0.8972	No
5/11/2023 10:13	46.069	0.021	0.0685	No	3.9333	No
5/11/2023 10:14	6.033	0.018	0.0673	No	4.2439	No
5/11/2023 10:15	28.193	0.016	0.0653	No	5.8783	Yes
5/11/2023 10:16	4.882	0.017	0.064	No	6.1525	Yes
5/11/2023 10:17	7.026	0.02	0.0545	No	6.5775	Yes
5/11/2023 10:18	0.991	0.019	0.0368	No	6.6213	Yes
5/11/2023 10:19	7.137	0.018	0.0297	No	7.0719	Yes
5/11/2023 10:20	5.126	0.032	0.0253	No	7.3863	Yes
5/11/2023 10:21	1.613	0.018	0.0235	No	7.4466	Yes
5/11/2023 10:22	0.689	0.031	0.0242	No	7.4641	Yes
5/11/2023 10:23	0.563	0.083	0.0283	No	7.4537	Yes
5/11/2023 10:24	3.065	0.025	0.0271	No	7.6123	Yes
5/11/2023 10:25	1.522	0.026	0.0265	No	7.6511	Yes
5/11/2023 10:26	1.116	0.017	0.0257	No	7.6308	Yes
5/11/2023 10:27	1.301	0.024	0.0257	No	7.6884	Yes
5/11/2023 10:28	4.829	0.025	0.0259	No	4.9391	No
5/11/2023 10:29	0.385	0.028	0.0266	No	4.5625	No
5/11/2023 10:30	1.894	0.061	0.0296	No	2.8093	No
5/11/2023 10:31	2.611	0.4	0.0551	No	2.6579	No
5/11/2023 10:32	0.86	0.464	0.0847	No	2.2468	No
5/11/2023 10:33	1.637	0.178	0.0953	No	2.2899	No
5/11/2023 10:34	1.028	0.056	0.0979	No	1.8826	No
5/11/2023 10:35	0.976	0.128	0.1043	No	1.6059	No
5/11/2023 10:36	0.453	0.163	0.1139	No	1.5286	No
5/11/2023 10:37	0.288	0.139	0.1211	No	1.5019	No
5/11/2023 10:38	1.891	0.021	0.117	No	1.5904	No
5/11/2023 10:39	0.265	0.027	0.1171	No	1.4037	No
5/11/2023 10:40	0.284	0.023	0.1169	No	1.3212	No
5/11/2023 10:41	0.736	0.028	0.1177	No	1.2959	No
5/11/2023 10:42	0.258	0.019	0.1173	No	1.2263	No
5/11/2023 10:43	2.042	0.018	0.1169	No	1.0405	No
5/11/2023 10:44	0.632	0.022	0.1165	No	1.057	No
5/11/2023 10:45	0.273	0.019	0.1137	No	0.9489	No
5/11/2023 10:46	0.285	0.02	0.0883	No	0.7939	No
5/11/2023 10:47	1.547	0.017	0.0585	No	0.8397	No
5/11/2023 10:48	0.692	0.023	0.0482	No	0.7767	No

Upwind Station						
Time	Instaneous VOC (ppm)	Instaneous Mass Conc. Total (mg/m <sup>3</sup> )	Mass Conc. Total mg/m <sup>3</sup> AVG 15m (mg/m <sup>3</sup> )	Dust Exceedance	VOC ppm AVG 15m (ppm)	VOC Exceedance
5/11/2023 10:49	0.454	0.021	0.0459	No	0.7384	No
5/11/2023 10:50	1.477	0.022	0.0388	No	0.7718	No
5/11/2023 10:51	0.407	0.019	0.0292	No	0.7687	No
5/11/2023 10:52	1.886	0.019	0.0212	No	0.8753	No
5/11/2023 10:53	0.635	0.018	0.021	No	0.7915	No
5/11/2023 10:54	0.375	0.025	0.0209	No	0.7989	No
5/11/2023 10:55	0.921	0.022	0.0208	No	0.8413	No
5/11/2023 10:56	0.941	0.034	0.0212	No	0.855	No
5/11/2023 10:57	0.509	0.027	0.0217	No	0.8717	No
5/11/2023 10:58	1.973	0.021	0.0219	No	0.8671	No
5/11/2023 10:59	0.5	0.02	0.0218	No	0.8583	No
5/11/2023 11:00	0.249	0.02	0.0219	No	0.8567	No
5/11/2023 11:01	0.389	0.037	0.023	No	0.8637	No
5/11/2023 11:02	0.301	0.02	0.0232	No	0.7806	No
5/11/2023 11:03	0.224	0.018	0.0229	No	0.7494	No
5/11/2023 11:04	0.239	0.02	0.0228	No	0.7351	No
5/11/2023 11:05	0.258	0.024	0.0229	No	0.6538	No
5/11/2023 11:06	0.217	0.024	0.0233	No	0.6411	No
5/11/2023 11:07	0.21	0.021	0.0234	No	0.5294	No
5/11/2023 11:08	0.36	0.019	0.0235	No	0.5111	No
5/11/2023 11:09	0.263	0.022	0.0233	No	0.5036	No
5/11/2023 11:10	0.306	0.023	0.0233	No	0.4626	No
5/11/2023 11:11	0.209	0.02	0.0224	No	0.4138	No
5/11/2023 11:12	0.225	0.017	0.0217	No	0.3949	No
5/11/2023 11:13	0.196	0.018	0.0215	No	0.2764	No
5/11/2023 11:14	0.424	0.018	0.0214	No	0.2713	No
5/11/2023 11:15	2.953	0.028	0.0219	No	0.4516	No
5/11/2023 11:16	1.204	0.02	0.0208	No	0.5059	No
5/11/2023 11:17	0.275	0.018	0.0207	No	0.5042	No
5/11/2023 11:18	1.986	0.019	0.0207	No	0.6217	No
5/11/2023 11:19	3.044	0.017	0.0205	No	0.8087	No
5/11/2023 11:20	3.023	0.023	0.0205	No	0.993	No
5/11/2023 11:21	0.498	0.024	0.0205	No	1.0117	No
5/11/2023 11:22	3.386	0.024	0.0207	No	1.2235	No
5/11/2023 11:23	0.628	0.023	0.0209	No	1.2413	No
5/11/2023 11:24	0.307	0.02	0.0208	No	1.2443	No
5/11/2023 11:25	0.383	0.02	0.0206	No	1.2494	No
5/11/2023 11:26	0.259	0.03	0.0213	No	1.2527	No
5/11/2023 11:27	1.403	0.024	0.0217	No	1.3313	No
5/11/2023 11:28	0.747	0.02	0.0219	No	1.368	No
5/11/2023 11:29	0.488	0.021	0.0221	No	1.3723	No
5/11/2023 11:30	0.429	0.022	0.0217	No	1.204	No
5/11/2023 11:31	3.506	0.025	0.022	No	1.3575	No
5/11/2023 11:32	0.584	0.027	0.0226	No	1.3781	No
5/11/2023 11:33	0.4	0.025	0.023	No	1.2723	No
5/11/2023 11:34	0.633	0.036	0.0243	No	1.1116	No
5/11/2023 11:35	0.351	0.041	0.0255	No	0.9335	No
5/11/2023 11:36	0.287	0.025	0.0255	No	0.9194	No
5/11/2023 11:37	0.594	0.039	0.0265	No	0.7333	No
5/11/2023 11:38	0.413	0.027	0.0268	No	0.7189	No
5/11/2023 11:39	0.828	0.029	0.0274	No	0.7537	No
5/11/2023 11:40	0.675	0.027	0.0279	No	0.7731	No



Upwind Station						
Time	Instaneous VOC (ppm)	Instaneous Mass Conc. Total (mg/m³)	Mass Conc. Total mg/m³ AVG 15m (mg/m³)	Dust Exceedance	VOC ppm AVG 15m (ppm)	VOC Exceedance
5/11/2023 11:41	0.453	0.02	0.0272	No	0.7861	No
5/11/2023 11:42	0.562	0.022	0.0271	No	0.73	No
5/11/2023 11:43	0.379	0.03	0.0277	No	0.7055	No
5/11/2023 11:44	0.319	0.036	0.0287	No	0.6942	No
5/11/2023 11:45	0.346	0.046	0.0303	No	0.6887	No
5/11/2023 11:46	0.319	0.03	0.0307	No	0.4762	No
5/11/2023 11:47	0.52	0.027	0.0307	No	0.4719	No
5/11/2023 11:48	0.568	0.023	0.0305	No	0.4831	No
5/11/2023 11:49	0.281	0.025	0.0298	No	0.4597	No
5/11/2023 11:50	0.273	0.021	0.0285	No	0.4545	No
5/11/2023 11:51	0.387	0.023	0.0283	No	0.4611	No
5/11/2023 11:52	0.308	0.035	0.0281	No	0.4421	No
5/11/2023 11:53	0.322	0.033	0.0285	No	0.436	No
5/11/2023 11:54	0.739	0.034	0.0288	No	0.4301	No
5/11/2023 11:55	0.314	0.035	0.0293	No	0.406	No
5/11/2023 11:56	0.293	0.04	0.0307	No	0.3953	No
5/11/2023 11:57	0.291	0.049	0.0325	No	0.3773	No
5/11/2023 11:58	0.41	0.05	0.0338	No	0.3793	No
5/11/2023 11:59	0.349	0.053	0.0349	No	0.3813	No
5/11/2023 12:00	0.222	0.034	0.0341	No	0.3731	No
5/11/2023 12:01	0.279	0.036	0.0345	No	0.3704	No
5/11/2023 12:02	0.274	0.029	0.0347	No	0.354	No
5/11/2023 12:03	0.346	0.033	0.0353	No	0.3392	No
5/11/2023 12:04	0.385	0.06	0.0377	No	0.3461	No
5/11/2023 12:05	0.217	0.026	0.038	No	0.3424	No
5/11/2023 12:06	0.233	0.032	0.0386	No	0.3321	No
5/11/2023 12:07	0.23	0.043	0.0391	No	0.3269	No
5/11/2023 12:08	0.288	0.03	0.0389	No	0.3247	No
5/11/2023 12:09	0.236	0.03	0.0387	No	0.2911	No
5/11/2023 12:10	0.214	0.03	0.0383	No	0.2845	No
5/11/2023 12:11	0.224	0.029	0.0376	No	0.2799	No
5/11/2023 12:12	0.247	0.032	0.0365	No	0.2769	No
5/11/2023 12:13	0.288	0.05	0.0365	No	0.2688	No
5/11/2023 12:14	0.261	0.037	0.0354	No	0.2629	No
5/11/2023 12:15	0.342	0.061	0.0372	No	0.2709	No
5/11/2023 12:16	0.22	0.039	0.0374	No	0.267	No
5/11/2023 12:17	0.225	0.03	0.0375	No	0.2637	No
5/11/2023 12:18	0.235	0.048	0.0385	No	0.2563	No
5/11/2023 12:19	0.216	0.036	0.0369	No	0.2451	No
5/11/2023 12:20	0.22	0.032	0.0373	No	0.2453	No
5/11/2023 12:21	0.226	0.035	0.0375	No	0.2448	No
5/11/2023 12:22	0.282	0.032	0.0367	No	0.2483	No
5/11/2023 12:23	0.26	0.026	0.0365	No	0.2464	No
5/11/2023 12:24	0.245	0.029	0.0364	No	0.247	No
5/11/2023 12:25	0.293	0.033	0.0366	No	0.2523	No
5/11/2023 12:26	0.287	0.028	0.0365	No	0.2565	No
5/11/2023 12:27	0.311	0.031	0.0365	No	0.2607	No
5/11/2023 12:28	0.198	0.03	0.0351	No	0.2547	No
5/11/2023 12:29	0.206	0.024	0.0343	No	0.2511	No
5/11/2023 12:30	0.209	0.039	0.0328	No	0.2422	No
5/11/2023 12:31	0.275	0.039	0.0328	No	0.2459	No
5/11/2023 12:32	0.278	0.041	0.0335	No	0.2494	No

Upwind Station						
Time	Instaneous VOC (ppm)	Instaneous Mass Conc. Total (mg/m <sup>3</sup> )	Mass Conc. Total mg/m <sup>3</sup> AVG 15m (mg/m <sup>3</sup> )	Dust Exceedance	VOC ppm AVG 15m (ppm)	VOC Exceedance
5/11/2023 12:33	0.234	0.032	0.0325	No	0.2493	No
5/11/2023 12:34	0.238	0.029	0.032	No	0.2508	No
5/11/2023 12:35	0.275	0.03	0.0319	No	0.2545	No
5/11/2023 12:36	0.239	0.037	0.032	No	0.2553	No
5/11/2023 12:37	10.488	0.072	0.0347	No	0.9357	No
5/11/2023 12:38	0.831	0.308	0.0535	No	0.9738	No
5/11/2023 12:39	0.321	0.126	0.0599	No	0.9789	No
5/11/2023 12:40	0.427	0.035	0.0601	No	0.9878	No
5/11/2023 12:41	0.24	0.03	0.0602	No	0.9847	No
5/11/2023 12:42	0.261	0.038	0.0607	No	0.9813	No
5/11/2023 12:43	0.247	0.048	0.0619	No	0.9846	No
5/11/2023 12:44	0.395	0.113	0.0678	No	0.9972	No
5/11/2023 12:45	0.388	0.044	0.0681	No	1.0091	No
5/11/2023 12:46	0.292	0.034	0.0678	No	1.0103	No
5/11/2023 12:47	0.29	0.036	0.0675	No	1.0111	No
5/11/2023 12:48	0.272	0.033	0.0675	No	1.0136	No
5/11/2023 12:49	0.256	0.046	0.0687	No	1.0148	No
5/11/2023 12:50	0.22	0.033	0.0689	No	1.0111	No
5/11/2023 12:51	0.234	0.031	0.0685	No	1.0108	No
5/11/2023 12:52	0.206	0.033	0.0659	No	0.3253	No
5/11/2023 12:53	0.216	0.034	0.0476	No	0.2843	No
5/11/2023 12:54	0.231	0.057	0.043	No	0.2783	No
5/11/2023 12:55	0.252	0.056	0.0444	No	0.2667	No
5/11/2023 12:56	0.257	0.046	0.0455	No	0.2678	No
5/11/2023 12:57	0.258	0.045	0.0459	No	0.2676	No
5/11/2023 12:58	0.279	0.038	0.0453	No	0.2697	No
5/11/2023 12:59	0.24	0.036	0.0401	No	0.2594	No
5/11/2023 13:00	0.25	0.043	0.0401	No	0.2502	No
5/11/2023 13:01	0.219	0.039	0.0404	No	0.2453	No
5/11/2023 13:02	0.226	0.035	0.0403	No	0.2411	No
5/11/2023 13:03	0.292	0.039	0.0407	No	0.2424	No
5/11/2023 13:04	0.242	0.046	0.0407	No	0.2415	No
5/11/2023 13:05	0.215	0.037	0.041	No	0.2411	No
5/11/2023 13:06	0.241	0.037	0.0414	No	0.2416	No
5/11/2023 13:07	0.334	0.036	0.0416	No	0.2501	No
5/11/2023 13:08	0.24	0.036	0.0417	No	0.2517	No
5/11/2023 13:09	0.265	0.036	0.0403	No	0.254	No
5/11/2023 13:10	0.217	0.036	0.039	No	0.2517	No
5/11/2023 13:11	0.274	0.043	0.0388	No	0.2528	No
5/11/2023 13:12	0.286	0.038	0.0383	No	0.2547	No
5/11/2023 13:13	0.266	0.037	0.0383	No	0.2538	No
5/11/2023 13:14	0.275	0.039	0.0385	No	0.2561	No
5/11/2023 13:15	0.251	0.038	0.0381	No	0.2562	No
5/11/2023 13:16	0.256	0.039	0.0381	No	0.2587	No
5/11/2023 13:17	0.248	0.037	0.0383	No	0.2601	No
5/11/2023 13:18	0.288	0.036	0.0381	No	0.2599	No
5/11/2023 13:19	0.265	0.036	0.0374	No	0.2614	No
5/11/2023 13:20	0.232	0.044	0.0379	No	0.2625	No
5/11/2023 13:21	0.286	0.045	0.0384	No	0.2655	No
5/11/2023 13:22	0.236	0.04	0.0387	No	0.259	No
5/11/2023 13:23	0.247	0.049	0.0395	No	0.2595	No
5/11/2023 13:24	0.246	0.04	0.0398	No	0.2582	No

Upwind Station						
Time	Instaneous VOC (ppm)	Instaneous Mass Conc. Total (mg/m <sup>3</sup> )	Mass Conc. Total mg/m <sup>3</sup> AVG 15m (mg/m <sup>3</sup> )	Dust Exceedance	VOC ppm AVG 15m (ppm)	VOC Exceedance
5/11/2023 13:25	0.25	0.042	0.0402	No	0.2604	No
5/11/2023 13:26	0.276	0.043	0.0402	No	0.2605	No
5/11/2023 13:27	0.318	0.048	0.0409	No	0.2627	No
5/11/2023 13:28	0.336	0.045	0.0414	No	0.2673	No
5/11/2023 13:29	0.234	0.039	0.0414	No	0.2646	No
5/11/2023 13:30	0.272	0.039	0.0415	No	0.266	No
5/11/2023 13:31	0.309	0.04	0.0415	No	0.2695	No
5/11/2023 13:32	0.288	0.04	0.0417	No	0.2722	No
5/11/2023 13:33	0.261	0.058	0.0432	No	0.2704	No
5/11/2023 13:34	0.275	0.084	0.0464	No	0.2711	No
5/11/2023 13:35	0.259	0.076	0.0485	No	0.2729	No
5/11/2023 13:36	0.261	0.053	0.0491	No	0.2712	No
5/11/2023 13:37	0.252	0.041	0.0491	No	0.2723	No
5/11/2023 13:38	0.249	0.045	0.0489	No	0.2724	No
5/11/2023 13:39	0.32	0.043	0.0491	No	0.2773	No
5/11/2023 13:40	0.343	0.05	0.0496	No	0.2835	No
5/11/2023 13:41	0.302	0.051	0.0501	No	0.2853	No
5/11/2023 13:42	0.284	0.105	0.0539	No	0.283	No
5/11/2023 13:43	0.241	0.071	0.0557	No	0.2767	No
5/11/2023 13:44	0.283	0.065	0.0574	No	0.2799	No
5/11/2023 13:45	2.164	0.056	0.0585	No	0.4061	No
5/11/2023 13:46	8.625	0.048	0.0591	No	0.9605	No
5/11/2023 13:47	4.51	0.044	0.0593	No	1.2419	No
5/11/2023 13:48	1.083	0.05	0.0588	No	1.2967	No
5/11/2023 13:49	5.433	0.058	0.0571	No	1.6406	No
5/11/2023 13:50	16.443	0.155	0.0623	No	2.7195	No
5/11/2023 13:51	6.881	0.213	0.073	No	3.1609	No
5/11/2023 13:52	4.529	0.1	0.0769	No	3.446	No
5/11/2023 13:53	3.325	0.072	0.0787	No	3.6511	No
5/11/2023 13:54	0.604	0.055	0.0795	No	3.67	No
5/11/2023 13:55	0.591	0.068	0.0807	No	3.6865	No
5/11/2023 13:56	0.793	0.066	0.0817	No	3.7193	No
5/11/2023 13:57	0.383	0.045	0.0777	No	3.7259	No
5/11/2023 13:58	2.921	0.052	0.0765	No	3.9045	No
5/11/2023 13:59	0.906	0.054	0.0757	No	3.9461	No
5/11/2023 14:00	0.522	0.046	0.0751	No	3.8366	No
5/11/2023 14:01	0.741	0.046	0.0749	No	3.311	No
5/11/2023 14:02	0.339	0.044	0.0749	No	3.0329	No
5/11/2023 14:03	1.653	0.055	0.0753	No	3.0709	No
5/11/2023 14:04	0.448	0.053	0.0749	No	2.7386	No
5/11/2023 14:05	0.669	0.055	0.0683	No	1.687	No
5/11/2023 14:06	0.703	0.054	0.0577	No	1.2751	No
5/11/2023 14:07	0.245	0.048	0.0542	No	0.9895	No
5/11/2023 14:08	1.273	0.046	0.0525	No	0.8527	No
5/11/2023 14:09	0.863	0.053	0.0523	No	0.87	No
5/11/2023 14:10	0.407	0.052	0.0513	No	0.8577	No
5/11/2023 14:11	0.443	0.043	0.0497	No	0.8344	No
5/11/2023 14:12	0.329	0.047	0.0499	No	0.8308	No
5/11/2023 14:13	0.225	0.045	0.0494	No	0.6511	No
5/11/2023 14:14	0.299	0.064	0.0501	No	0.6106	No
5/11/2023 14:15	0.28	0.28	0.0657	No	0.5945	No
5/11/2023 14:16	0.316	0.052	0.0661	No	0.5661	No

Upwind Station						
Time	Instaneous VOC (ppm)	Instaneous Mass Conc. Total (mg/m <sup>3</sup> )	Mass Conc. Total mg/m <sup>3</sup> AVG 15m (mg/m <sup>3</sup> )	Dust Exceedance	VOC ppm AVG 15m (ppm)	VOC Exceedance
5/11/2023 14:17	0.424	0.116	0.0709	No	0.5718	No
5/11/2023 14:18	0.44	0.072	0.072	No	0.4909	No
5/11/2023 14:19	0.339	0.061	0.0725	No	0.4837	No
5/11/2023 14:20	1.438	0.072	0.0737	No	0.5349	No
5/11/2023 14:21	0.597	0.061	0.0741	No	0.5279	No
5/11/2023 14:22	0.697	0.058	0.0748	No	0.558	No
5/11/2023 14:23	0.321	0.076	0.0768	No	0.4945	No
5/11/2023 14:24	0.569	0.063	0.0775	No	0.4749	No
5/11/2023 14:25	0.461	0.065	0.0783	No	0.4785	No
5/11/2023 14:26	0.265	0.046	0.0785	No	0.4667	No
5/11/2023 14:27	0.565	0.064	0.0797	No	0.4824	No
5/11/2023 14:28	0.296	0.06	0.0807	No	0.4871	No
5/11/2023 14:29	0.34	0.049	0.0797	No	0.4899	No
5/11/2023 14:30	0.242	0.052	0.0645	No	0.4873	No
5/11/2023 14:31	0.243	0.052	0.0645	No	0.4825	No
5/11/2023 14:32	0.253	0.048	0.0599	No	0.4711	No
5/11/2023 14:33	0.353	0.059	0.0591	No	0.4653	No
5/11/2023 14:34	0.331	0.068	0.0595	No	0.4647	No
5/11/2023 14:35	0.244	0.049	0.058	No	0.3851	No
5/11/2023 14:36	0.235	0.049	0.0572	No	0.361	No
5/11/2023 14:37	0.251	0.052	0.0568	No	0.3313	No
5/11/2023 14:38	0.253	0.055	0.0554	No	0.3267	No
5/11/2023 14:39	0.263	0.054	0.0548	No	0.3063	No
5/11/2023 14:40	0.235	0.063	0.0547	No	0.2913	No
5/11/2023 14:41	0.308	0.057	0.0554	No	0.2941	No
5/11/2023 14:42	0.269	0.053	0.0547	No	0.2744	No
5/11/2023 14:43	0.259	0.057	0.0545	No	0.2719	No
5/11/2023 14:44	0.289	0.053	0.0547	No	0.2685	No
5/11/2023 14:45	0.225	0.05	0.0546	No	0.2674	No
5/11/2023 14:46	0.226	0.05	0.0545	No	0.2663	No
5/11/2023 14:47	0.226	0.052	0.0547	No	0.2645	No
5/11/2023 14:48	0.234	0.052	0.0543	No	0.2565	No
5/11/2023 14:49	0.297	0.061	0.0538	No	0.2543	No
5/11/2023 14:50	0.256	0.106	0.0576	No	0.2551	No
5/11/2023 14:51	0.223	0.053	0.0579	No	0.2543	No
5/11/2023 14:52	0.245	0.068	0.0589	No	0.2539	No
5/11/2023 14:53	0.202	0.054	0.0589	No	0.2505	No
5/11/2023 14:54	0.21	0.051	0.0587	No	0.2469	No
5/11/2023 14:55	0.212	0.053	0.058	No	0.2454	No
5/11/2023 14:56	0.256	0.049	0.0575	No	0.2419	No
5/11/2023 14:57	0.22	0.066	0.0583	No	0.2387	No
5/11/2023 14:58	0.221	0.049	0.0578	No	0.2361	No
5/11/2023 14:59	0.207	0.049	0.0575	No	0.2307	No
5/11/2023 15:00	0.205	0.05	0.0575	No	0.2293	No
5/11/2023 15:01	0.276	0.052	0.0577	No	0.2327	No
5/11/2023 15:02	0.187	0.048	0.0574	No	0.2301	No
5/11/2023 15:03	0.191	0.046	0.057	No	0.2272	No
5/11/2023 15:04	0.199	0.047	0.0561	No	0.2207	No
5/11/2023 15:05	0.202	0.048	0.0522	No	0.2171	No
5/11/2023 15:06	0.195	0.047	0.0518	No	0.2152	No
5/11/2023 15:07	0.305	0.055	0.0509	No	0.2192	No
5/11/2023 15:08	0.244	0.055	0.051	No	0.222	No

Upwind Station						
Time	Instaneous VOC (ppm)	Instaneous Mass Conc. Total (mg/m³)	Mass Conc. Total mg/m³ AVG 15m (mg/m³)	Dust Exceedance	VOC ppm AVG 15m (ppm)	VOC Exceedance
5/11/2023 15:09	0.214	0.054	0.0512	No	0.2223	No
5/11/2023 15:10	0.214	0.051	0.0511	No	0.2224	No
5/11/2023 15:11	0.199	0.053	0.0513	No	0.2186	No
5/11/2023 15:12	0.215	0.054	0.0505	No	0.2183	No
5/11/2023 15:13	0.197	0.059	0.0512	No	0.2167	No
5/11/2023 15:14	0.197	0.055	0.0516	No	0.216	No
5/11/2023 15:15	0.226	0.053	0.0518	No	0.2174	No
5/11/2023 15:16	0.23	0.059	0.0523	No	0.2143	No
5/11/2023 15:17	0.24	0.061	0.0531	No	0.2179	No
5/11/2023 15:18	0.285	0.059	0.054	No	0.2241	No
5/11/2023 15:19	0.227	0.059	0.0548	No	0.226	No
5/11/2023 15:20	0.219	0.06	0.0556	No	0.2271	No
5/11/2023 15:21	0.195	0.06	0.0565	No	0.2271	No
5/11/2023 15:22	0.233	0.061	0.0569	No	0.2223	No
5/11/2023 15:23	0.243	0.061	0.0573	No	0.2223	No
5/11/2023 15:24	0.286	0.057	0.0575	No	0.2271	No
5/11/2023 15:25	0.297	0.064	0.0583	No	0.2326	No
5/11/2023 15:26	0.238	0.063	0.059	No	0.2352	No
5/11/2023 15:27	0.284	0.061	0.0595	No	0.2398	No
5/11/2023 15:28	0.239	0.067	0.06	No	0.2426	No
5/11/2023 15:29	0.205	0.064	0.0606	No	0.2431	No
5/11/2023 15:30	0.209	0.065	0.0614	No	0.242	No
5/11/2023 15:31	0.239	0.076	0.0625	No	0.2426	No
5/11/2023 15:32	0.211	0.089	0.0644	No	0.2407	No
5/11/2023 15:33	0.232	0.092	0.0666	No	0.2371	No
5/11/2023 15:34	0.323	0.078	0.0679	No	0.2435	No
5/11/2023 15:35	0.18	0.073	0.0687	No	0.2409	No
5/11/2023 15:36	0.226	0.081	0.0701	No	0.243	No
5/11/2023 15:37	0.239	0.135	0.0751	No	0.2434	No
5/11/2023 15:38	0.221	0.129	0.0796	No	0.2419	No
5/11/2023 15:39	0.182	0.083	0.0813	No	0.235	No
5/11/2023 15:40	0.205	0.071	0.0818	No	0.2289	No
5/11/2023 15:41	0.245	0.065	0.0819	No	0.2293	No
5/11/2023 15:42	0.19	0.064	0.0821	No	0.2231	No
5/11/2023 15:43	0.223	0.062	0.0818	No	0.222	No
5/11/2023 15:44	0.176	0.064	0.0818	No	0.2201	No
5/11/2023 15:45	0.281	0.063	0.0817	No	0.2249	No
5/11/2023 15:46	0.179	0.088	0.0825	No	0.2209	No
5/11/2023 15:47	0.193	0.063	0.0807	No	0.2197	No
5/11/2023 15:48	0.156	0.061	0.0787	No	0.2146	No
5/11/2023 15:49	0.17	0.063	0.0777	No	0.2044	No
5/11/2023 15:50	0.198	0.065	0.0771	No	0.2056	No
5/11/2023 15:51	0.2	0.064	0.076	No	0.2039	No
5/11/2023 15:52	0.159	0.065	0.0713	No	0.1985	No
5/11/2023 15:53	0.168	0.063	0.0669	No	0.195	No
5/11/2023 15:54	0.193	0.088	0.0673	No	0.1957	No
5/11/2023 15:55	0.175	0.065	0.0669	No	0.1937	No
5/11/2023 15:56	0.216	0.069	0.0671	No	0.1918	No
5/11/2023 15:57	0.146	0.064	0.0671	No	0.1889	No
5/11/2023 15:58	0.145	0.063	0.0672	No	0.1837	No
5/11/2023 15:59	0.163	0.076	0.068	No	0.1828	No
5/11/2023 16:00	0.242	0.066	0.0682	No	0.1802	No

Upwind Station						
Time	Instaneous VOC (ppm)	Instaneous Mass Conc. Total (mg/m <sup>3</sup> )	Mass Conc. Total mg/m <sup>3</sup> AVG 15m (mg/m <sup>3</sup> )	Dust Exceedance	VOC ppm AVG 15m (ppm)	VOC Exceedance
5/11/2023 16:01	0.179	0.073	0.0672	No	0.1802	No
5/11/2023 16:02	0.225	0.069	0.0676	No	0.1823	No
5/11/2023 16:03	0.152	0.077	0.0687	No	0.1821	No
5/11/2023 16:04	0.175	0.063	0.0687	No	0.1824	No
5/11/2023 16:05	0.189	0.08	0.0697	No	0.1818	No
5/11/2023 16:06	0.215	0.069	0.07	No	0.1828	No
5/11/2023 16:07	0.161	0.065	0.07	No	0.1829	No
5/11/2023 16:08	0.199	0.064	0.0701	No	0.185	No
5/11/2023 16:09	0.18	0.067	0.0687	No	0.1841	No
5/11/2023 16:10	0.211	0.066	0.0687	No	0.1865	No
5/11/2023 16:11	0.218	0.068	0.0687	No	0.1867	No
5/11/2023 16:12	0.174	0.197	0.0775	No	0.1885	No
5/11/2023 16:13	0.183	0.512	0.1075	No	0.1911	No
5/11/2023 16:14	0.211	0.339	0.125	No	0.1943	No
5/11/2023 16:15	0.208	0.133	0.1295	No	0.192	No
5/11/2023 16:16	0.17	0.092	0.1307	No	0.1914	No
5/11/2023 16:17	0.167	0.065	0.1305	No	0.1875	No
5/11/2023 16:18	0.157	0.059	0.1293	No	0.1879	No
5/11/2023 16:19	0.144	0.059	0.129	No	0.1858	No
5/11/2023 16:20	0.16	0.058	0.1275	No	0.1839	No
5/11/2023 16:21	0.187	0.071	0.1277	No	0.182	No
5/11/2023 16:22	0.153	0.059	0.1273	No	0.1815	No
5/11/2023 16:23	0.161	0.059	0.1269	No	0.1789	No
5/11/2023 16:24	0.176	0.062	0.1266	No	0.1787	No
5/11/2023 16:25	0.157	0.061	0.1263	No	0.1751	No
5/11/2023 16:26	0.142	0.057	0.1255	No	0.17	No
5/11/2023 16:27	0.155	0.058	0.1163	No	0.1687	No
5/11/2023 16:28	0.174	0.06	0.0861	No	0.1681	No
5/11/2023 16:29	0.137	0.059	0.0675	No	0.1632	No
5/11/2023 16:30	0.152	0.057	0.0624	No	0.1595	No
5/11/2023 16:31	0.184	0.059	0.0602	No	0.1604	No
5/11/2023 16:32	0.159	0.058	0.0597	No	0.1599	No
5/11/2023 16:33	0.187	0.057	0.0596	No	0.1619	No
5/11/2023 16:34	0.174	0.06	0.0597	No	0.1639	No
5/11/2023 16:35	0.172	0.058	0.0597	No	0.1647	No
5/11/2023 16:36	0.156	0.058	0.0588	No	0.1626	No
5/11/2023 16:37	0.163	0.061	0.0589	No	0.1633	No
5/11/2023 16:38	0.147	0.059	0.0589	No	0.1623	No
5/11/2023 16:39	0.164	0.06	0.0588	No	0.1615	No
5/11/2023 16:40	0.172	0.061	0.0588	No	0.1625	No
5/11/2023 16:41	0.199	0.059	0.0589	No	0.1663	No
5/11/2023 16:42	0.168	0.06	0.0591	No	0.1672	No
5/11/2023 16:43	0.151	0.059	0.059	No	0.1657	No
5/11/2023 16:44	0.14	0.057	0.0589	No	0.1659	No
5/11/2023 16:45	0.173	0.059	0.059	No	0.1673	No
5/11/2023 16:46	0.175	0.058	0.0589	No	0.1667	No
5/11/2023 16:47	0.158	0.058	0.0589	No	0.1666	No
5/11/2023 16:48	0.176	0.058	0.059	No	0.1659	No
5/11/2023 16:49	0.16	0.059	0.0589	No	0.1649	No
5/11/2023 16:50	0.153	0.058	0.0589	No	0.1637	No
5/11/2023 16:51	0.163	0.058	0.0589	No	0.1641	No
5/11/2023 16:52	0.173	0.06	0.0589	No	0.1648	No

Upwind Station						
Time	Instaneous VOC (ppm)	Instaneous Mass Conc. Total (mg/m <sup>3</sup> )	Mass Conc. Total mg/m <sup>3</sup> AVG 15m (mg/m <sup>3</sup> )	Dust Exceedance	VOC ppm AVG 15m (ppm)	VOC Exceedance
5/11/2023 16:53	0.183	0.058	0.0588	No	0.1672	No
5/11/2023 16:54	0.179	0.06	0.0588	No	0.1682	No
5/11/2023 16:55	0.147	0.057	0.0585	No	0.1665	No
5/11/2023 16:56	0.149	0.056	0.0583	No	0.1632	No
5/11/2023 16:57	0.202	0.057	0.0581	No	0.1655	No
5/11/2023 16:58	0.143	0.057	0.058	No	0.1649	No
5/11/2023 16:59	0.174	0.057	0.058	No	0.1672	No
5/11/2023 17:00	0.212	0.06	0.0581	No	0.1698	No
5/11/2023 17:01	0.176	0.06	0.0582	No	0.1699	No
5/11/2023 17:02	0.199	0.059	0.0583	No	0.1726	No
5/11/2023 17:03	0.174	0.059	0.0583	No	0.1725	No
5/11/2023 17:04	0.172	0.06	0.0584	No	0.1733	No
5/11/2023 17:05	0.179	0.06	0.0585	No	0.175	No
5/9/2023 16:49	0.153	0.015	0.0119	No	0.1393	No
5/9/2023 16:50	0.148	0.014	0.0122	No	0.1398	No
5/9/2023 16:51	0.147	0.015	0.0125	No	0.1401	No
5/9/2023 16:52	0.152	0.015	0.0127	No	0.1411	No
5/9/2023 16:53	0.152	0.015	0.0129	No	0.1423	No
5/9/2023 16:54	0.152	0.013	0.013	No	0.1433	No
5/9/2023 16:55	0.143	0.013	0.0131	No	0.1441	No
5/9/2023 16:56	0.14	0.014	0.0133	No	0.1447	No
5/9/2023 16:57	0.138	0.013	0.0134	No	0.1445	No
5/9/2023 16:58	0.139	0.014	0.0135	No	0.1442	No
5/9/2023 16:59	0.141	0.013	0.0136	No	0.1445	No
5/9/2023 17:00	0.142	0.012	0.0136	No	0.1449	No
5/9/2023 17:01	0.132	0.012	0.0135	No	0.1448	No
5/9/2023 17:02	0.133	0.013	0.0136	No	0.1441	No
5/9/2023 17:03	0.129	0.012	0.0135	No	0.1427	No
5/9/2023 17:04	0.135	0.012	0.0133	No	0.1415	No
5/9/2023 17:05	0.135	0.011	0.0131	No	0.1407	No
5/9/2023 17:06	0.126	0.011	0.0129	No	0.1393	No
5/9/2023 17:07	0.133	0.012	0.0127	No	0.138	No
5/9/2023 17:08	0.133	0.013	0.0125	No	0.1367	No
5/9/2023 17:09	0.129	0.012	0.0125	No	0.1352	No
5/9/2023 17:10	0.129	0.011	0.0123	No	0.1343	No
5/9/2023 17:11	0.138	0.012	0.0122	No	0.1341	No
5/9/2023 17:12	0.128	0.013	0.0122	No	0.1335	No
5/9/2023 17:13	0.14	0.015	0.0123	No	0.1335	No
5/9/2023 17:14	0.135	0.011	0.0121	No	0.1331	No
5/9/2023 17:15	0.143	0.012	0.0121	No	0.1332	No
5/9/2023 17:16	0.133	0.018	0.0125	No	0.1333	No
5/9/2023 17:17	0.139	0.012	0.0125	No	0.1337	No
5/9/2023 17:18	0.13	0.017	0.0128	No	0.1337	No
5/9/2023 17:19	0.131	0.014	0.0129	No	0.1335	No
5/9/2023 17:20	0.128	0.013	0.0131	No	0.133	No
5/9/2023 17:21	0.135	0.012	0.0131	No	0.1336	No
5/9/2023 17:22	0.139	0.012	0.0131	No	0.134	No
5/9/2023 17:23	0.131	0.015	0.0133	No	0.1339	No
5/9/2023 17:24	0.134	0.011	0.0132	No	0.1342	No

Downwind Station						
Time	Instantaneous VOC (ppm)	Instantaneous Mass Conc. Total (mg/m <sup>3</sup> )	Mass Conc. Total mg/m <sup>3</sup> AVG 15m (mg/m <sup>3</sup> )	Dust Exceedance	VOC ppm AVG 15m (ppm)	VOC Exceedance
5/11/2023 7:23	0.054			No	0.054	No
5/11/2023 7:24	0.029	0.019	0.019	No	0.0415	No
5/11/2023 7:25	0.026	0.024	0.0215	No	0.0363	No
5/11/2023 7:26	0	0.034	0.0257	No	0.0273	No
5/11/2023 7:27	0	0.016	0.0233	No	0.0218	No
5/11/2023 7:28	0	0.012	0.021	No	0.0182	No
5/11/2023 7:29	0	0.011	0.0193	No	0.0156	No
5/11/2023 7:30	0	0.011	0.0181	No	0.0136	No
5/11/2023 7:31	0			No	0.0121	No
5/11/2023 7:32	0	0.246	0.0466	No	0.0109	No
5/11/2023 7:33	0	0.05	0.047	No	0.0099	No
5/11/2023 7:34	0	0.015	0.0438	No	0.0091	No
5/11/2023 7:35	0	0.042	0.0436	No	0.0084	No
5/11/2023 7:36	0	0.067	0.0456	No	0.0078	No
5/11/2023 7:37	0	0.01	0.0428	No	0.0073	No
5/11/2023 7:38	0	0.013	0.0407	No	0.0037	No
5/11/2023 7:39	0	0.229	0.0557	No	0.0017	No
5/11/2023 7:40	0	0.017	0.0552	No	0	No
5/11/2023 7:41	0	0.012	0.0536	No	0	No
5/11/2023 7:42	0	0.012	0.0534	No	0	No
5/11/2023 7:43	0	0.035	0.055	No	0	No
5/11/2023 7:44	0	0.043	0.0573	No	0	No
5/11/2023 7:45	0	0.011	0.0573	No	0	No
5/11/2023 7:46	0	0.041	0.0562	No	0	No
5/11/2023 7:47	0	0.032	0.0419	No	0	No
5/11/2023 7:48	0	0.016	0.0397	No	0	No
5/11/2023 7:49	0	0.069	0.0433	No	0	No
5/11/2023 7:50	0	0.027	0.0423	No	0	No
5/11/2023 7:51	0	0.115	0.0455	No	0	No
5/11/2023 7:52	0	0.079	0.0501	No	0	No
5/11/2023 7:53	0	0.113	0.0567	No	0	No
5/11/2023 7:54	0	0.033	0.0437	No	0	No
5/11/2023 7:55	0	0.037	0.045	No	0	No
5/11/2023 7:56	0	0.085	0.0499	No	0	No
5/11/2023 7:57	0	0.071	0.0538	No	0	No
5/11/2023 7:58	0	0.033	0.0537	No	0	No
5/11/2023 7:59	0	0.015	0.0518	No	0	No
5/11/2023 8:00	0	0.012	0.0519	No	0	No
5/11/2023 8:01	0	0.016	0.0502	No	0	No
5/11/2023 8:02	0	0.015	0.0491	No	0	No
5/11/2023 8:03	0	0.028	0.0499	No	0	No
5/11/2023 8:04	0	0.071	0.05	No	0	No
5/11/2023 8:05	0	0.03	0.0502	No	0	No
5/11/2023 8:06	0	0.059	0.0465	No	0	No
5/11/2023 8:07	0	0.027	0.043	No	0	No
5/11/2023 8:08	0	0.02	0.0368	No	0	No
5/11/2023 8:09	0	0.01	0.0353	No	0	No
5/11/2023 8:10	0	0.01	0.0335	No	0	No
5/11/2023 8:11	0.008	0.011	0.0285	No	0.0005	No
5/11/2023 8:12	0.072	0.012	0.0246	No	0.0053	No
5/11/2023 8:13	0	0.014	0.0233	No	0.0053	No
5/11/2023 8:14	0	0.022	0.0238	No	0.0053	No
5/11/2023 8:15	0.008	0.015	0.024	No	0.0059	No
5/11/2023 8:16	0.033	0.014	0.0239	No	0.0081	No
5/11/2023 8:17	0.005	0.015	0.0239	No	0.0084	No



Downwind Station						
Time	Instantaneous VOC (ppm)	Instantaneous Mass Conc. Total (mg/m <sup>3</sup> )	Mass Conc. Total mg/m <sup>3</sup> AVG 15m (mg/m <sup>3</sup> )	Dust Exceedance	VOC ppm AVG 15m (ppm)	VOC Exceedance
5/11/2023 8:18	0	0.012	0.0228	No	0.0084	No
5/11/2023 8:19	0	0.054	0.0217	No	0.0084	No
5/11/2023 8:20	0	0.017	0.0208	No	0.0084	No
5/11/2023 8:21	0.154	0.018	0.0181	No	0.0187	No
5/11/2023 8:22	0.025	0.02	0.0176	No	0.0203	No
5/11/2023 8:23	0	0.015	0.0173	No	0.0203	No
5/11/2023 8:24	0	0.016	0.0177	No	0.0203	No
5/11/2023 8:25	0	0.038	0.0195	No	0.0203	No
5/11/2023 8:26	0	0.141	0.0282	No	0.0198	No
5/11/2023 8:27	0	0.078	0.0326	No	0.015	No
5/11/2023 8:28	0	0.033	0.0339	No	0.015	No
5/11/2023 8:29	0.015	0.121	0.0405	No	0.016	No
5/11/2023 8:30	0	0.198	0.0527	No	0.0155	No
5/11/2023 8:31	0.049	0.116	0.0595	No	0.0165	No
5/11/2023 8:32	0.018	0.031	0.0605	No	0.0174	No
5/11/2023 8:33	0	0.022	0.0612	No	0.0174	No
5/11/2023 8:34	0	0.048	0.0608	No	0.0174	No
5/11/2023 8:35	0.012	0.037	0.0621	No	0.0182	No
5/11/2023 8:36	0.233	0.021	0.0623	No	0.0235	No
5/11/2023 8:37	0	0.042	0.0638	No	0.0218	No
5/11/2023 8:38	0.035	0.035	0.0651	No	0.0241	No
5/11/2023 8:39	0	0.061	0.0681	No	0.0241	No
5/11/2023 8:40	0	0.017	0.0667	No	0.0241	No
5/11/2023 8:41	0	0.018	0.0585	No	0.0241	No
5/11/2023 8:42	0	0.013	0.0542	No	0.0241	No
5/11/2023 8:43	0.104	0.02	0.0533	No	0.0311	No
5/11/2023 8:44	1.285	0.016	0.0463	No	0.1157	No
5/11/2023 8:45	2.309	0.016	0.0342	No	0.2697	No
5/11/2023 8:46	0.363	0.017	0.0276	No	0.2906	No
5/11/2023 8:47	0.133	0.039	0.0281	No	0.2983	No
5/11/2023 8:48	0.058	0.069	0.0313	No	0.3021	No
5/11/2023 8:49	0.147	0.098	0.0346	No	0.3119	No
5/11/2023 8:50	0.141	0.023	0.0337	No	0.3205	No
5/11/2023 8:51	0.059	0.016	0.0333	No	0.3089	No
5/11/2023 8:52	0.081	0.018	0.0317	No	0.3143	No
5/11/2023 8:53	0.027	0.018	0.0306	No	0.3138	No
5/11/2023 8:54	0	0.017	0.0277	No	0.3138	No
5/11/2023 8:55	0	0.025	0.0282	No	0.3138	No
5/11/2023 8:56	0.128	0.019	0.0283	No	0.3223	No
5/11/2023 8:57	0.109	0.027	0.0292	No	0.3296	No
5/11/2023 8:58	0.003	0.019	0.0291	No	0.3229	No
5/11/2023 8:59	0.003	0.016	0.0291	No	0.2374	No
5/11/2023 9:00	0.008	0.017	0.0292	No	0.084	No
5/11/2023 9:01	0.044	0.022	0.0295	No	0.0627	No
5/11/2023 9:02	0	0.045	0.0299	No	0.0539	No
5/11/2023 9:03	0.01	0.028	0.0272	No	0.0507	No
5/11/2023 9:04	0	0.017	0.0218	No	0.0409	No
5/11/2023 9:05	0	0.013	0.0211	No	0.0315	No
5/11/2023 9:06	0	0.018	0.0213	No	0.0275	No
5/11/2023 9:07	0	0.014	0.021	No	0.0221	No
5/11/2023 9:08	0	0.018	0.021	No	0.0203	No
5/11/2023 9:09	0	0.025	0.0215	No	0.0203	No
5/11/2023 9:10	0	0.015	0.0209	No	0.0203	No
5/11/2023 9:11	0	0.015	0.0206	No	0.0118	No
5/11/2023 9:12	0	0.016	0.0199	No	0.0045	No

Downwind Station						
Time	Instaneous VOC (ppm)	Instaneous Mass Conc. Total (mg/m <sup>3</sup> )	Mass Conc. Total mg/m <sup>3</sup> AVG 15m (mg/m <sup>3</sup> )	Dust Exceedance	VOC ppm AVG 15m (ppm)	VOC Exceedance
5/11/2023 9:13	0.002	0.022	0.0201	No	0.0045	No
5/11/2023 9:14	0	0.018	0.0202	No	0.0043	No
5/11/2023 9:15	0	0.016	0.0201	No	0.0037	No
5/11/2023 9:16	0.064	0.015	0.0197	No	0.0051	No
5/11/2023 9:17	0.04	0.016	0.0177	No	0.0077	No
5/11/2023 9:18	0	0.015	0.0169	No	0.0071	No
5/11/2023 9:19	0	0.013	0.0166	No	0.0071	No
5/11/2023 9:20	0	0.013	0.0166	No	0.0071	No
5/11/2023 9:21	0	0.014	0.0163	No	0.0071	No
5/11/2023 9:22	0.001	0.015	0.0164	No	0.0071	No
5/11/2023 9:23	0.119	0.015	0.0162	No	0.0151	No
5/11/2023 9:24	1.019	0.019	0.0158	No	0.083	No
5/11/2023 9:25	0	0.018	0.016	No	0.083	No
5/11/2023 9:26	0	0.014	0.0159	No	0.083	No
5/11/2023 9:27	0	0.015	0.0159	No	0.083	No
5/11/2023 9:28	0	0.021	0.0158	No	0.0829	No
5/11/2023 9:29	0	0.019	0.0159	No	0.0829	No
5/11/2023 9:30	0.081	0.017	0.0159	No	0.0883	No
5/11/2023 9:31	0.649	0.016	0.016	No	0.1273	No
5/11/2023 9:32	0.368	0.015	0.0159	No	0.1491	No
5/11/2023 9:33	0.309	0.017	0.0161	No	0.1697	No
5/11/2023 9:34	0.282	0.016	0.0163	No	0.1885	No
5/11/2023 9:35	1.138	0.148	0.0253	No	0.2644	No
5/11/2023 9:36	2.67	0.051	0.0277	No	0.4424	No
5/11/2023 9:37	0.929	0.037	0.0292	No	0.5043	No
5/11/2023 9:38	0.08	0.02	0.0295	No	0.5017	No
5/11/2023 9:39	0.062	0.018	0.0295	No	0.4379	No
5/11/2023 9:40	0	0.017	0.0294	No	0.4379	No
5/11/2023 9:41	1.312	0.018	0.0297	No	0.5253	No
5/11/2023 9:42	0.233	0.019	0.0299	No	0.5409	No
5/11/2023 9:43	0	0.015	0.0295	No	0.5409	No
5/11/2023 9:44	1.721	0.018	0.0295	No	0.6556	No
5/11/2023 9:45	0.471	0.024	0.0299	No	0.6816	No
5/11/2023 9:46	0.025	0.022	0.0303	No	0.64	No
5/11/2023 9:47	0.037	0.031	0.0314	No	0.6179	No
5/11/2023 9:48	0.018	0.029	0.0322	No	0.5985	No
5/11/2023 9:49	0.02	0.054	0.0347	No	0.5811	No
5/11/2023 9:50	0.006	0.04	0.0275	No	0.5056	No
5/11/2023 9:51	0	0.024	0.0257	No	0.3276	No
5/11/2023 9:52	0.016	0.017	0.0244	No	0.2667	No
5/11/2023 9:53	0.108	0.03	0.0251	No	0.2686	No
5/11/2023 9:54	1.022	0.017	0.025	No	0.3326	No
5/11/2023 9:55	0.033	0.023	0.0254	No	0.3348	No
5/11/2023 9:56	0.27	0.018	0.0254	No	0.2653	No
5/11/2023 9:57	0.006	0.017	0.0253	No	0.2502	No
5/11/2023 9:58	0.05	0.047	0.0274	No	0.2535	No
5/11/2023 9:59	0.028	0.044	0.0291	No	0.1407	No
5/11/2023 10:00	0	0.024	0.0291	No	0.1093	No
5/11/2023 10:01	0.231	0.554	0.0646	No	0.123	No
5/11/2023 10:02	0	0.937	0.125	No	0.1205	No
5/11/2023 10:03	0.025	0.067	0.1275	No	0.121	No
5/11/2023 10:04	0.099	0.162	0.1347	No	0.1263	No
5/11/2023 10:05	0	0.068	0.1366	No	0.1259	No
5/11/2023 10:06	0	0.016	0.1361	No	0.1259	No
5/11/2023 10:07	0.04	0.019	0.1362	No	0.1275	No

Downwind Station						
Time	Instantaneous VOC (ppm)	Instantaneous Mass Conc. Total (mg/m <sup>3</sup> )	Mass Conc. Total mg/m <sup>3</sup> AVG 15m (mg/m <sup>3</sup> )	Dust Exceedance	VOC ppm AVG 15m (ppm)	VOC Exceedance
5/11/2023 10:08	0.017	0.014	0.1351	No	0.1214	No
5/11/2023 10:09	0	0.014	0.1349	No	0.0533	No
5/11/2023 10:10	0	0.014	0.1343	No	0.0511	No
5/11/2023 10:11	0	0.015	0.1341	No	0.0331	No
5/11/2023 10:12	0	0.02	0.1343	No	0.0327	No
5/11/2023 10:13	0	0.015	0.1322	No	0.0293	No
5/11/2023 10:14	0	0.016	0.1303	No	0.0275	No
5/11/2023 10:15	0	0.014	0.1297	No	0.0275	No
5/11/2023 10:16	0	0.013	0.0936	No	0.0121	No
5/11/2023 10:17	0	0.014	0.0321	No	0.0121	No
5/11/2023 10:18	0	0.014	0.0285	No	0.0104	No
5/11/2023 10:19	0	0.015	0.0187	No	0.0038	No
5/11/2023 10:20	0.146	0.015	0.0152	No	0.0135	No
5/11/2023 10:21	0.136	0.016	0.0152	No	0.0226	No
5/11/2023 10:22	0.02	0.015	0.0149	No	0.0213	No
5/11/2023 10:23	0.195	0.015	0.015	No	0.0331	No
5/11/2023 10:24	0.092	0.016	0.0151	No	0.0393	No
5/11/2023 10:25	0.077	0.015	0.0152	No	0.0444	No
5/11/2023 10:26	0.001	0.015	0.0152	No	0.0445	No
5/11/2023 10:27	0	0.026	0.0156	No	0.0445	No
5/11/2023 10:28	0	0.016	0.0157	No	0.0445	No
5/11/2023 10:29	0	0.015	0.0156	No	0.0445	No
5/11/2023 10:30	0	0.014	0.0156	No	0.0445	No
5/11/2023 10:31	0	0.062	0.0189	No	0.0445	No
5/11/2023 10:32	0	0.023	0.0195	No	0.0445	No
5/11/2023 10:33	0	0.015	0.0195	No	0.0445	No
5/11/2023 10:34	0	0.019	0.0198	No	0.0445	No
5/11/2023 10:35	0	0.458	0.0493	No	0.0347	No
5/11/2023 10:36	0	0.208	0.0621	No	0.0257	No
5/11/2023 10:37	0	0.173	0.0727	No	0.0243	No
5/11/2023 10:38	0	0.019	0.0729	No	0.0113	No
5/11/2023 10:39	0	0.026	0.0736	No	0.0052	No
5/11/2023 10:40	0	0.024	0.0742	No	0.0001	No
5/11/2023 10:41	0	0.016	0.0743	No	0	No
5/11/2023 10:42	0	0.016	0.0736	No	0	No
5/11/2023 10:43	0	0.016	0.0736	No	0	No
5/11/2023 10:44	0	0.016	0.0737	No	0	No
5/11/2023 10:45	0	0.017	0.0739	No	0	No
5/11/2023 10:46	0.01	0.021	0.0711	No	0.001	No
5/11/2023 10:47	0.064	0.03	0.0716	No	0.0049	No
5/11/2023 10:48	0.083	0.03	0.0726	No	0.0105	No
5/11/2023 10:49	0	0.021	0.0727	No	0.0105	No
5/11/2023 10:50	0	0.02	0.0435	No	0.0105	No
5/11/2023 10:51	0	0.023	0.0312	No	0.0105	No
5/11/2023 10:52	0	0.024	0.0213	No	0.0105	No
5/11/2023 10:53	0	0.019	0.0213	No	0.0105	No
5/11/2023 10:54	0	0.018	0.0207	No	0.0105	No
5/11/2023 10:55	0	0.017	0.0203	No	0.0105	No
5/11/2023 10:56	0	0.017	0.0203	No	0.0105	No
5/11/2023 10:57	0	0.017	0.0204	No	0.0105	No
5/11/2023 10:58	0	0.016	0.0204	No	0.0105	No
5/11/2023 10:59	0	0.024	0.0209	No	0.0105	No
5/11/2023 11:00	0	0.024	0.0214	No	0.0105	No
5/11/2023 11:01	0	0.022	0.0215	No	0.0098	No
5/11/2023 11:02	0.385	0.031	0.0215	No	0.0312	No

**Downwind Station**

Time	Instantaneous VOC (ppm)	Instantaneous Mass Conc. Total (mg/m <sup>3</sup> )	Mass Conc. Total mg/m <sup>3</sup> AVG 15m (mg/m <sup>3</sup> )	Dust Exceedance	VOC ppm AVG 15m (ppm)	VOC Exceedance
5/11/2023 11:03	0.001	0.037	0.022	No	0.0257	No
5/11/2023 11:04	0	0.046	0.0237	No	0.0257	No
5/11/2023 11:05	0	0.027	0.0241	No	0.0257	No
5/11/2023 11:06	0.079	0.03	0.0246	No	0.031	No
5/11/2023 11:07	0	0.026	0.0247	No	0.031	No
5/11/2023 11:08	0	0.022	0.0249	No	0.031	No
5/11/2023 11:09	0	0.018	0.0249	No	0.031	No
5/11/2023 11:10	0	0.021	0.0252	No	0.031	No
5/11/2023 11:11	0	0.022	0.0255	No	0.031	No

Downwind Station						
Time	Instaneous VOC (ppm)	Instaneous Mass Conc. Total (mg/m <sup>3</sup> )	Mass Conc. Total mg/m <sup>3</sup> AVG 15m (mg/m <sup>3</sup> )	Dust Exceedance	VOC ppm AVG 15m (ppm)	VOC Exceedance
5/11/2023 11:12	0	0.022	0.0259	No	0.031	No
5/11/2023 11:13	0	0.029	0.0267	No	0.031	No
5/11/2023 11:14	0	0.018	0.0263	No	0.031	No
5/11/2023 11:15	0	0.02	0.0261	No	0.031	No
5/11/2023 11:16	0	0.021	0.026	No	0.031	No
5/11/2023 11:17	0	0.021	0.0253	No	0.0053	No
5/11/2023 11:18	0.123	0.032	0.025	No	0.0135	No
5/11/2023 11:19	0.302	0.037	0.0244	No	0.0336	No
5/11/2023 11:20	0.041	0.021	0.024	No	0.0363	No
5/11/2023 11:21	0.958	0.024	0.0236	No	0.0949	No
5/11/2023 11:22	0.02	0.024	0.0235	No	0.0963	No
5/11/2023 11:23	0	0.02	0.0233	No	0.0963	No
5/11/2023 11:24	0.059	0.023	0.0237	No	0.1002	No
5/11/2023 11:25	0	0.022	0.0237	No	0.1002	No
5/11/2023 11:26	0	0.02	0.0236	No	0.1002	No
5/11/2023 11:27	0.056	0.024	0.0237	No	0.1039	No
5/11/2023 11:28	0.06	0.031	0.0239	No	0.1079	No
5/11/2023 11:29	0	0.025	0.0243	No	0.1079	No
5/11/2023 11:30	0	0.022	0.0245	No	0.1079	No
5/11/2023 11:31	0	0.023	0.0246	No	0.1079	No
5/11/2023 11:32	0	0.03	0.0252	No	0.1079	No
5/11/2023 11:33	0	0.031	0.0251	No	0.0997	No
5/11/2023 11:34	0	0.028	0.0245	No	0.0796	No
5/11/2023 11:35	0	0.025	0.0248	No	0.0769	No
5/11/2023 11:36	0	0.024	0.0248	No	0.013	No
5/11/2023 11:37	0	0.024	0.0248	No	0.0117	No
5/11/2023 11:38	0	0.027	0.0253	No	0.0117	No
5/11/2023 11:39	0	0.027	0.0255	No	0.0077	No
5/11/2023 11:40	0	0.04	0.0267	No	0.0077	No
5/11/2023 11:41	0	0.023	0.0269	No	0.0077	No
5/11/2023 11:42	0	0.045	0.0283	No	0.004	No
5/11/2023 11:43	0	0.074	0.0312	No	0	No
5/11/2023 11:44	0	0.059	0.0335	No	0	No
5/11/2023 11:45	0	0.03	0.034	No	0	No
5/11/2023 11:46	0	0.024	0.0341	No	0	No
5/11/2023 11:47	0	0.024	0.0337	No	0	No
5/11/2023 11:48	0	0.023	0.0331	No	0	No
5/11/2023 11:49	0	0.024	0.0329	No	0	No
5/11/2023 11:50	0	0.03	0.0332	No	0	No
5/11/2023 11:51	0	0.025	0.0333	No	0	No
5/11/2023 11:52	0.089	0.056	0.0354	No	0.0059	No
5/11/2023 11:53	0	0.044	0.0365	No	0.0059	No
5/11/2023 11:54	0	0.038	0.0373	No	0.0059	No
5/11/2023 11:55	0.2	0.054	0.0382	No	0.0193	No
5/11/2023 11:56	0	0.104	0.0436	No	0.0193	No
5/11/2023 11:57	0	0.03	0.0426	No	0.0193	No
5/11/2023 11:58	0.005	0.046	0.0407	No	0.0196	No
5/11/2023 11:59	0	0.059	0.0407	No	0.0196	No
5/11/2023 12:00	0	0.056	0.0425	No	0.0196	No
5/11/2023 12:01	0	0.029	0.0428	No	0.0196	No
5/11/2023 12:02	0	0.033	0.0434	No	0.0196	No
5/11/2023 12:03	0	0.029	0.0438	No	0.0196	No
5/11/2023 12:04	0	0.028	0.0441	No	0.0196	No
5/11/2023 12:05	0	0.029	0.044	No	0.0196	No
5/11/2023 12:06	0	0.029	0.0443	No	0.0196	No

Downwind Station						
Time	Instaneous VOC (ppm)	Instaneous Mass Conc. Total (mg/m <sup>3</sup> )	Mass Conc. Total mg/m <sup>3</sup> AVG 15m (mg/m <sup>3</sup> )	Dust Exceedance	VOC ppm AVG 15m (ppm)	VOC Exceedance
5/11/2023 12:07	0	0.028	0.0424	No	0.0137	No
5/11/2023 12:08	0	0.037	0.0419	No	0.0137	No
5/11/2023 12:09	0	0.03	0.0414	No	0.0137	No
5/11/2023 12:10	0	0.034	0.0401	No	0.0003	No
5/11/2023 12:11	0	0.028	0.035	No	0.0003	No
5/11/2023 12:12	0	0.04	0.0357	No	0.0003	No
5/11/2023 12:13	0	0.029	0.0345	No	0	No
5/11/2023 12:14	0.077	0.033	0.0328	No	0.0051	No
5/11/2023 12:15	0	0.055	0.0327	No	0.0051	No
5/11/2023 12:16	0	0.034	0.0331	No	0.0051	No
5/11/2023 12:17	0	0.028	0.0327	No	0.0051	No
5/11/2023 12:18	0.075	0.037	0.0333	No	0.0101	No
5/11/2023 12:19	0	0.06	0.0354	No	0.0101	No
5/11/2023 12:20	0	0.03	0.0355	No	0.0101	No
5/11/2023 12:21	0	0.03	0.0355	No	0.0101	No
5/11/2023 12:22	0	0.031	0.0357	No	0.0101	No
5/11/2023 12:23	0	0.032	0.0354	No	0.0101	No
5/11/2023 12:24	0	0.034	0.0357	No	0.0101	No
5/11/2023 12:25	0	0.03	0.0354	No	0.0101	No
5/11/2023 12:26	0	0.029	0.0355	No	0.0101	No
5/11/2023 12:27	0	0.03	0.0348	No	0.0101	No
5/11/2023 12:28	0	0.032	0.035	No	0.0101	No
5/11/2023 12:29	0	0.038	0.0353	No	0.005	No
5/11/2023 12:30	0	0.035	0.034	No	0.005	No
5/11/2023 12:31	0	0.035	0.0341	No	0.005	No
5/11/2023 12:32	0	0.032	0.0343	No	0.005	No
5/11/2023 12:33	0	0.036	0.0343	No	0	No
5/11/2023 12:34	0	0.032	0.0324	No	0	No
5/11/2023 12:35	0	0.037	0.0329	No	0	No
5/11/2023 12:36	0	0.036	0.0333	No	0	No
5/11/2023 12:37	0	0.04	0.0339	No	0	No
5/11/2023 12:38	0	0.039	0.0343	No	0	No
5/11/2023 12:39	0	0.036	0.0345	No	0	No
5/11/2023 12:40	0	0.037	0.0349	No	0	No
5/11/2023 12:41	0	0.032	0.0351	No	0	No
5/11/2023 12:42	0	0.037	0.0356	No	0	No
5/11/2023 12:43	0	0.038	0.036	No	0	No
5/11/2023 12:44	0	0.037	0.0359	No	0	No
5/11/2023 12:45	0	0.036	0.036	No	0	No
5/11/2023 12:46	0	0.035	0.036	No	0	No
5/11/2023 12:47	0	0.035	0.0362	No	0	No
5/11/2023 12:48	0	0.035	0.0361	No	0	No
5/11/2023 12:49	0	0.033	0.0362	No	0	No
5/11/2023 12:50	0	0.033	0.0359	No	0	No
5/11/2023 12:51	0	0.034	0.0358	No	0	No
5/11/2023 12:52	0	0.034	0.0354	No	0	No
5/11/2023 12:53	0	0.034	0.0351	No	0	No
5/11/2023 12:54	0	0.034	0.0349	No	0	No
5/11/2023 12:55	0	0.034	0.0347	No	0	No
5/11/2023 12:56	0	0.037	0.0351	No	0	No
5/11/2023 12:57	0	0.039	0.0352	No	0	No
5/11/2023 12:58	0	0.04	0.0353	No	0	No
5/11/2023 12:59	0	0.039	0.0355	No	0	No
5/11/2023 13:00	0	0.04	0.0357	No	0	No
5/11/2023 13:01	0	0.039	0.036	No	0	No

Downwind Station						
Time	Instaneous VOC (ppm)	Instaneous Mass Conc. Total (mg/m <sup>3</sup> )	Mass Conc. Total mg/m <sup>3</sup> AVG 15m (mg/m <sup>3</sup> )	Dust Exceedance	VOC ppm AVG 15m (ppm)	VOC Exceedance
5/11/2023 13:02	0	0.039	0.0363	No	0	No
5/11/2023 13:03	0	0.039	0.0365	No	0	No
5/11/2023 13:04	0	0.04	0.037	No	0	No
5/11/2023 13:05	0	0.041	0.0375	No	0	No
5/11/2023 13:06	0	0.04	0.0379	No	0	No
5/11/2023 13:07	0	0.041	0.0384	No	0	No
5/11/2023 13:08	0	0.041	0.0389	No	0	No
5/11/2023 13:09	0	0.041	0.0393	No	0	No
5/11/2023 13:10	0	0.04	0.0397	No	0	No
5/11/2023 13:11	0	0.04	0.0399	No	0	No
5/11/2023 13:12	0	0.041	0.0401	No	0	No
5/11/2023 13:13	0	0.041	0.0401	No	0	No
5/11/2023 13:14	0	0.044	0.0405	No	0	No
5/11/2023 13:15	0	0.042	0.0406	No	0	No
5/11/2023 13:16	0	0.042	0.0408	No	0	No
5/11/2023 13:17	0	0.042	0.041	No	0	No
5/11/2023 13:18	0	0.041	0.0411	No	0	No
5/11/2023 13:19	0	0.04	0.0411	No	0	No
5/11/2023 13:20	0	0.042	0.0412	No	0	No
5/11/2023 13:21	0	0.042	0.0413	No	0	No
5/11/2023 13:22	0	0.044	0.0415	No	0	No
5/11/2023 13:23	0	0.044	0.0417	No	0	No
5/11/2023 13:24	0	0.045	0.042	No	0	No
5/11/2023 13:25	0	0.044	0.0423	No	0	No
5/11/2023 13:26	0	0.044	0.0425	No	0	No
5/11/2023 13:27	0	0.043	0.0427	No	0	No
5/11/2023 13:28	0	0.043	0.0428	No	0	No
5/11/2023 13:29	0	0.043	0.0427	No	0	No
5/11/2023 13:30	0	0.042	0.0427	No	0	No
5/11/2023 13:31	0	0.042	0.0427	No	0	No
5/11/2023 13:32	0	0.041	0.0427	No	0	No
5/11/2023 13:33	0	0.043	0.0428	No	0	No
5/11/2023 13:34	0	0.044	0.0431	No	0	No
5/11/2023 13:35	0	0.045	0.0433	No	0	No
5/11/2023 13:36	0	0.045	0.0435	No	0	No
5/11/2023 13:37	0	0.044	0.0435	No	0	No
5/11/2023 13:38	0	0.045	0.0435	No	0	No
5/11/2023 13:39	0	0.045	0.0435	No	0	No
5/11/2023 13:40	0	0.055	0.0443	No	0	No
5/11/2023 13:41	0	0.048	0.0445	No	0	No
5/11/2023 13:42	0	0.045	0.0447	No	0	No
5/11/2023 13:43	0	0.047	0.0449	No	0	No
5/11/2023 13:44	0	0.05	0.0454	No	0	No
5/11/2023 13:45	0	0.048	0.0458	No	0	No
5/11/2023 13:46	0	0.047	0.0461	No	0	No
5/11/2023 13:47	0	0.048	0.0466	No	0	No
5/11/2023 13:48	0	0.138	0.0529	No	0	No
5/11/2023 13:49	0.015	0.273	0.0682	No	0.001	No
5/11/2023 13:50	0.004	0.071	0.0699	No	0.0013	No
5/11/2023 13:51	0	0.339	0.0895	No	0.0013	No
5/11/2023 13:52	0.289	0.62	0.1279	No	0.0205	No
5/11/2023 13:53	0.32	0.077	0.1301	No	0.0419	No
5/11/2023 13:54	0.176	0.068	0.1316	No	0.0536	No
5/11/2023 13:55	0.017	0.05	0.1313	No	0.0547	No
5/11/2023 13:56	0	0.049	0.1313	No	0.0547	No

Downwind Station						
Time	Instantaneous VOC (ppm)	Instantaneous Mass Conc. Total (mg/m <sup>3</sup> )	Mass Conc. Total mg/m <sup>3</sup> AVG 15m (mg/m <sup>3</sup> )	Dust Exceedance	VOC ppm AVG 15m (ppm)	VOC Exceedance
5/11/2023 13:57	0	0.048	0.1315	No	0.0547	No
5/11/2023 13:58	0	0.049	0.1317	No	0.0547	No
5/11/2023 13:59	0	0.05	0.1317	No	0.0547	No
5/11/2023 14:00	0	0.05	0.1318	No	0.0547	No
5/11/2023 14:01	0.002	0.051	0.1321	No	0.0549	No
5/11/2023 14:02	0	0.051	0.1323	No	0.0549	No
5/11/2023 14:03	0	0.05	0.1264	No	0.0549	No
5/11/2023 14:04	0	0.053	0.1117	No	0.0539	No
5/11/2023 14:05	0	0.051	0.1104	No	0.0536	No
5/11/2023 14:06	0	0.05	0.0911	No	0.0536	No
5/11/2023 14:07	0	0.053	0.0533	No	0.0343	No
5/11/2023 14:08	0	0.051	0.0516	No	0.013	No
5/11/2023 14:09	0	0.052	0.0505	No	0.0013	No
5/11/2023 14:10	0	0.051	0.0506	No	0.0001	No
5/11/2023 14:11	0	0.048	0.0505	No	0.0001	No
5/11/2023 14:12	0	0.051	0.0507	No	0.0001	No
5/11/2023 14:13	0	0.052	0.0509	No	0.0001	No
5/11/2023 14:14	0	0.055	0.0513	No	0.0001	No
5/11/2023 14:15	0	0.055	0.0516	No	0.0001	No
5/11/2023 14:16	0	0.053	0.0517	No	0	No
5/11/2023 14:17	0	0.052	0.0518	No	0	No
5/11/2023 14:18	0	0.054	0.0521	No	0	No
5/11/2023 14:19	0	0.053	0.0521	No	0	No
5/11/2023 14:20	0	0.054	0.0523	No	0	No
5/11/2023 14:21	0	0.052	0.0524	No	0	No
5/11/2023 14:22	0	0.054	0.0525	No	0	No
5/11/2023 14:23	0	0.054	0.0527	No	0	No
5/11/2023 14:24	0	0.054	0.0528	No	0	No
5/11/2023 14:25	0	0.054	0.053	No	0	No
5/11/2023 14:26	0	0.054	0.0534	No	0	No
5/11/2023 14:27	0	0.057	0.0538	No	0	No
5/11/2023 14:28	0	0.054	0.0539	No	0	No
5/11/2023 14:29	0	0.055	0.0539	No	0	No
5/11/2023 14:30	0	0.054	0.0539	No	0	No
5/11/2023 14:31	0	0.056	0.0541	No	0	No
5/11/2023 14:32	0	0.064	0.0549	No	0	No
5/11/2023 14:33	0	0.057	0.0551	No	0	No
5/11/2023 14:34	0	0.06	0.0555	No	0	No
5/11/2023 14:35	0	0.057	0.0557	No	0	No
5/11/2023 14:36	0	0.057	0.0561	No	0	No
5/11/2023 14:37	0	0.056	0.0562	No	0	No
5/11/2023 14:38	0	0.056	0.0563	No	0	No
5/11/2023 14:39	0	0.059	0.0567	No	0	No
5/11/2023 14:40	0	0.062	0.0572	No	0	No
5/11/2023 14:41	0	0.063	0.0578	No	0	No
5/11/2023 14:42	0	0.071	0.0587	No	0	No
5/11/2023 14:43	0	0.064	0.0594	No	0	No
5/11/2023 14:44	0	0.059	0.0597	No	0	No
5/11/2023 14:45	0	0.059	0.06	No	0	No
5/11/2023 14:46	0	0.064	0.0605	No	0	No
5/11/2023 14:47	0	0.06	0.0603	No	0	No
5/11/2023 14:48	0	0.07	0.0611	No	0	No
5/11/2023 14:49	0	0.058	0.061	No	0	No
5/11/2023 14:50	0	0.075	0.0622	No	0	No
5/11/2023 14:51	0	0.082	0.0639	No	0	No



Downwind Station						
Time	Instantaneous VOC (ppm)	Instantaneous Mass Conc. Total (mg/m <sup>3</sup> )	Mass Conc. Total mg/m <sup>3</sup> AVG 15m (mg/m <sup>3</sup> )	Dust Exceedance	VOC ppm AVG 15m (ppm)	VOC Exceedance
5/11/2023 14:52	0	0.058	0.064	No	0	No
5/11/2023 14:53	0	0.061	0.0643	No	0	No
5/11/2023 14:54	0	0.063	0.0646	No	0	No
5/11/2023 14:55	0	0.063	0.0647	No	0	No
5/11/2023 14:56	0.131	0.065	0.0648	No	0.0087	No
5/11/2023 14:57	0	0.086	0.0658	No	0.0087	No
5/11/2023 14:58	0	0.062	0.0657	No	0.0087	No
5/11/2023 14:59	0	0.056	0.0655	No	0.0087	No
5/11/2023 15:00	0	0.064	0.0658	No	0.0087	No
5/11/2023 15:01	0	0.055	0.0652	No	0.0087	No
5/11/2023 15:02	0	0.058	0.0651	No	0.0087	No
5/11/2023 15:03	0	0.069	0.065	No	0.0087	No
5/11/2023 15:04	0	0.059	0.0651	No	0.0087	No
5/11/2023 15:05	0	0.057	0.0639	No	0.0087	No
5/11/2023 15:06	0	0.057	0.0622	No	0.0087	No
5/11/2023 15:07	0	0.072	0.0631	No	0.0087	No
5/11/2023 15:08	0	0.062	0.0632	No	0.0087	No
5/11/2023 15:09	0	0.064	0.0633	No	0.0087	No
5/11/2023 15:10	0	0.063	0.0633	No	0.0087	No
5/11/2023 15:11	0	0.071	0.0637	No	0	No
5/11/2023 15:12	0	0.062	0.0621	No	0	No
5/11/2023 15:13	0	0.061	0.062	No	0	No
5/11/2023 15:14	0	0.061	0.0623	No	0	No
5/11/2023 15:15	0	0.063	0.0623	No	0	No
5/11/2023 15:16	0	0.065	0.0629	No	0	No
5/11/2023 15:17	0	0.067	0.0635	No	0	No
5/11/2023 15:18	0	0.065	0.0633	No	0	No
5/11/2023 15:19	0	0.07	0.064	No	0	No
5/11/2023 15:20	0	0.068	0.0647	No	0	No
5/11/2023 15:21	0	0.068	0.0655	No	0	No
5/11/2023 15:22	0	0.066	0.0651	No	0	No
5/11/2023 15:23	0	0.067	0.0654	No	0	No
5/11/2023 15:24	0	0.069	0.0657	No	0	No
5/11/2023 15:25	0	0.067	0.066	No	0	No
5/11/2023 15:26	0	0.067	0.0657	No	0	No
5/11/2023 15:27	0	0.07	0.0663	No	0	No
5/11/2023 15:28	0	0.07	0.0669	No	0	No
5/11/2023 15:29	0	0.072	0.0676	No	0	No
5/11/2023 15:30	0	0.073	0.0683	No	0	No
5/11/2023 15:31	0	0.073	0.0688	No	0	No
5/11/2023 15:32	0	0.073	0.0692	No	0	No
5/11/2023 15:33	0	0.072	0.0697	No	0	No
5/11/2023 15:34	0	0.069	0.0696	No	0	No
5/11/2023 15:35	0	0.069	0.0697	No	0	No
5/11/2023 15:36	0	0.069	0.0697	No	0	No
5/11/2023 15:37	0	0.075	0.0703	No	0	No
5/11/2023 15:38	0	0.069	0.0705	No	0	No
5/11/2023 15:39	0	0.07	0.0705	No	0	No
5/11/2023 15:40	0	0.069	0.0707	No	0	No
5/11/2023 15:41	0	0.068	0.0707	No	0	No
5/11/2023 15:42	0	0.069	0.0707	No	0	No
5/11/2023 15:43	0	0.07	0.0707	No	0	No
5/11/2023 15:44	0	0.07	0.0705	No	0	No
5/11/2023 15:45	0	0.07	0.0703	No	0	No
5/11/2023 15:46	0	0.071	0.0702	No	0	No

Downwind Station						
Time	Instantaneous VOC (ppm)	Instantaneous Mass Conc. Total (mg/m <sup>3</sup> )	Mass Conc. Total mg/m <sup>3</sup> AVG 15m (mg/m <sup>3</sup> )	Dust Exceedance	VOC ppm AVG 15m (ppm)	VOC Exceedance
5/11/2023 15:47	0	0.071	0.0701	No	0	No
5/11/2023 15:48	0	0.07	0.0699	No	0	No
5/11/2023 15:49	0	0.07	0.07	No	0	No
5/11/2023 15:50	0	0.072	0.0702	No	0	No
5/11/2023 15:51	0	0.071	0.0703	No	0	No
5/11/2023 15:52	0	0.07	0.07	No	0	No
5/11/2023 15:53	0	0.069	0.07	No	0	No
5/11/2023 15:54	0	0.068	0.0699	No	0	No
5/11/2023 15:55	0	0.069	0.0699	No	0	No
5/11/2023 15:56	0	0.069	0.0699	No	0	No
5/11/2023 15:57	0	0.066	0.0697	No	0	No
5/11/2023 15:58	0	0.067	0.0695	No	0	No
5/11/2023 15:59	0	0.067	0.0693	No	0	No
5/11/2023 16:00	0	0.071	0.0694	No	0	No
5/11/2023 16:01	0	0.072	0.0695	No	0	No
5/11/2023 16:02	0	0.074	0.0697	No	0	No
5/11/2023 16:03	0	0.071	0.0697	No	0	No
5/11/2023 16:04	0	0.071	0.0698	No	0	No
5/11/2023 16:05	0	0.072	0.0698	No	0	No
5/11/2023 16:06	0	0.073	0.0699	No	0	No
5/11/2023 16:07	0	0.071	0.07	No	0	No
5/11/2023 16:08	0	0.071	0.0701	No	0	No
5/11/2023 16:09	0	0.069	0.0702	No	0	No
5/11/2023 16:10	0	0.069	0.0702	No	0	No
5/11/2023 16:11	0	0.068	0.0701	No	0	No
5/11/2023 16:12	0	0.071	0.0705	No	0	No
5/11/2023 16:13	0	0.18	0.078	No	0	No
5/11/2023 16:14	0	0.09	0.0795	No	0	No
5/11/2023 16:15	0	0.069	0.0794	No	0	No
5/11/2023 16:16	0	0.066	0.079	No	0	No
5/11/2023 16:17	0	0.065	0.0784	No	0	No
5/11/2023 16:18	0	0.065	0.078	No	0	No
5/11/2023 16:19	0	0.066	0.0777	No	0	No
5/11/2023 16:20	0	0.065	0.0772	No	0	No
5/11/2023 16:21	0	0.065	0.0767	No	0	No
5/11/2023 16:22	0	0.066	0.0763	No	0	No
5/11/2023 16:23	0	0.067	0.0761	No	0	No
5/11/2023 16:24	0	0.064	0.0757	No	0	No
5/11/2023 16:25	0	0.064	0.0754	No	0	No
5/11/2023 16:26	0	0.065	0.0752	No	0	No
5/11/2023 16:27	0	0.067	0.0749	No	0	No
5/11/2023 16:28	0	0.066	0.0673	No	0	No
5/11/2023 16:29	0	0.065	0.0657	No	0	No
5/11/2023 16:30	0	0.067	0.0655	No	0	No
5/11/2023 16:31	0	0.068	0.0657	No	0	No
5/11/2023 16:32	0	0.066	0.0657	No	0	No
5/11/2023 16:33	0	0.064	0.0657	No	0	No
5/11/2023 16:34	0	0.064	0.0655	No	0	No
5/11/2023 16:35	0	0.064	0.0655	No	0	No
5/11/2023 16:36	0	0.065	0.0655	No	0	No
5/11/2023 16:37	0	0.065	0.0654	No	0	No
5/11/2023 16:38	0	0.066	0.0653	No	0	No
5/11/2023 16:39	0	0.067	0.0655	No	0	No
5/11/2023 16:40	0	0.067	0.0657	No	0	No
5/11/2023 16:41	0	0.066	0.0658	No	0	No

Downwind Station						
Time	Instantaneous VOC (ppm)	Instantaneous Mass Conc. Total (mg/m <sup>3</sup> )	Mass Conc. Total mg/m <sup>3</sup> AVG 15m (mg/m <sup>3</sup> )	Dust Exceedance	VOC ppm AVG 15m (ppm)	VOC Exceedance
5/11/2023 16:42	0	0.065	0.0657	No	0	No
5/11/2023 16:43	0	0.066	0.0657	No	0	No
5/11/2023 16:44	0	0.066	0.0657	No	0	No
5/11/2023 16:45	0	0.065	0.0656	No	0	No
5/11/2023 16:46	0	0.064	0.0653	No	0	No
5/11/2023 16:47	0	0.066	0.0653	No	0	No
5/11/2023 16:48	0	0.067	0.0655	No	0	No
5/11/2023 16:49	0	0.066	0.0657	No	0	No
5/11/2023 16:50	0	0.066	0.0658	No	0	No
5/11/2023 16:51	0	0.065	0.0658	No	0	No
5/11/2023 16:52	0	0.066	0.0659	No	0	No
5/11/2023 16:53	0	0.064	0.0657	No	0	No
5/11/2023 16:54	0	0.065	0.0656	No	0	No
5/11/2023 16:55	0	0.064	0.0654	No	0	No
5/11/2023 16:56	0	0.064	0.0653	No	0	No
5/11/2023 16:57	0	0.066	0.0653	No	0	No
5/11/2023 16:58	0	0.069	0.0655	No	0	No
5/11/2023 16:59	0	0.065	0.0655	No	0	No
5/11/2023 17:00	0	0.065	0.0655	No	0	No
5/11/2023 17:01	0	0.064	0.0655	No	0	No
5/11/2023 17:02	0	0.062	0.0652	No	0	No
5/11/2023 17:03	0	0.062	0.0649	No	0	No
5/11/2023 17:04	0	0.062	0.0646	No	0	No
5/11/2023 17:05	0	0.063	0.0644	No	0	No
5/11/2023 17:06	0	0.061	0.0641		0	