



Daily Activity Report

Seton Brilla Charter School
1956 Jerome Avenue, Bronx, NY
BCP No. C203152

General Site Information

Date:	Monday, May 8, 2023
Weather:	Sunny, 56-75°F
Wind Direction/Speed:	NW @ 3-11 mph
AKRF Personnel on Site:	Brian Quinn
AKRF Equipment on Site:	Mini RAE 3000 Photoionization Detector [(PID) x1], Roving SidePak Particulate Monitor (1), 2 Fixed Air Monitoring Stations [DustTrak Aerosol Monitors (x2) & MiniRAE 3000 PIDs (x2)].
Visitors:	None

Contractor Information

Contracting Company	Main Personnel	Equipment
Casino Construction	Carlos	Excavator and a mini-excavator

Description and Location of Work Activities Performed

1) Rebar installation and formwork construction continued in grids WC-03 and WC-04.

Destination Facility	Daily Trucks	Total Trucks	Daily Approx. Cubic Yds	Total Approx. Cubic Yds	Total Site Loads	Total Approximate Cubic Yards
Clean Earth Carteret	0	108	0	2,160	206	4,120
Clean Earth Southeastern Pennsylvania	0	67	0	1,340		
Clean Earth Bethlehem	0	31	0	620		
Concrete Disposal	0	27	0	540		
N/A	0	0	0	0		

CAMP Air Monitoring Results

CAMP Station	UPWIND				DOWNWIND		
Odors:	None				None		
VOC Action Level Exceedance(s):	None				None		
Particulate Action Level Exceedance(s):	None				None		
Maximum VOC Level (15 min ppm):	0.25				0.044		
Maximum Particulate Level (15 min mg/m ³):	0.025				0.0419		

Notes: CAMP monitoring was performed throughout the day. No particulate or VOC exceedances were noted.

Additional Information

Planned Work Activity for Following Day/Week:	<ol style="list-style-type: none"> 1) Continued installation of rebar in WC-03 and WC-04. 2) Continued pile unearthing and removal in WC-04. 3) Continued grading of soil in WC-02. 4) Waterproofing and concrete pouring over rebar structures.
Comments:	

Site Map

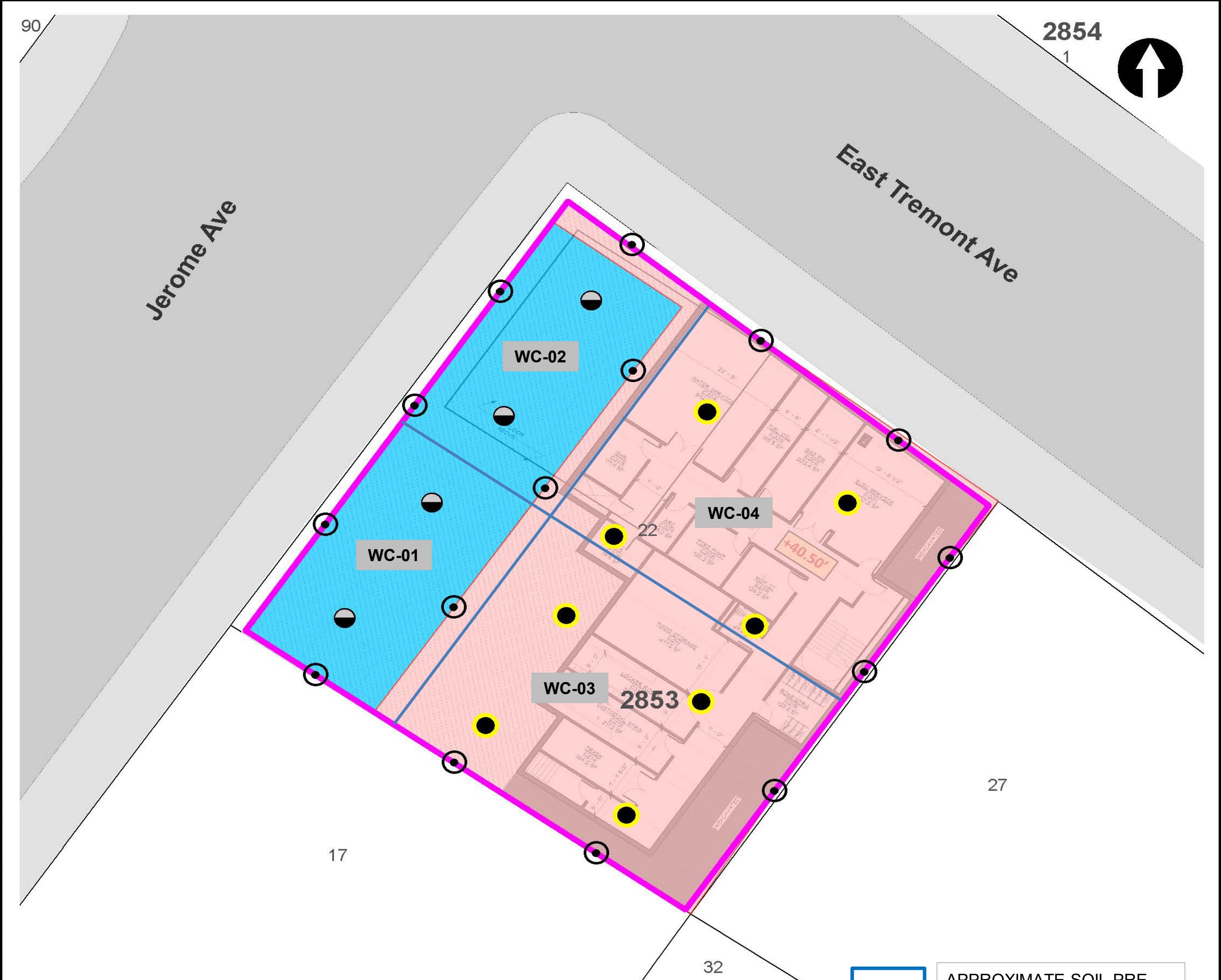

LEGEND

- PROJECT SITE BOUNDARY
- LOT BOUNDARY AND TAX LOT NUMBER
- 2853** BLOCK NUMBER
- REMEDIAL EXCAVATION TO APPROXIMATELY TWO FEET BELOW EXISTING GRADE
- REMEDIAL EXCAVATION TO GROUNDWATER (SOURCE AREA)

- CONFIRMATION DOCUMENTATION BOTTOM SAMPLE
- SOURCE AREA DOCUMENTATION BOTTOM SAMPLE
- DOCUMENTATION SIDEWALL SAMPLE

NOTE
 REMEDIAL EXCAVATION WILL INCLUDE REMOVAL OF APPROXIMATELY 1,280 TONS (850 CUBIC YARDS) OF SOURCE MATERIAL ASSOCIATED WITH NYSDEC SPILL NO. 2103719 AND APPROXIMATELY 860 TONS (570 CUBIC YARDS) OF SOIL/FILL FROM THE UPPER 2 FEET SITE-WIDE.

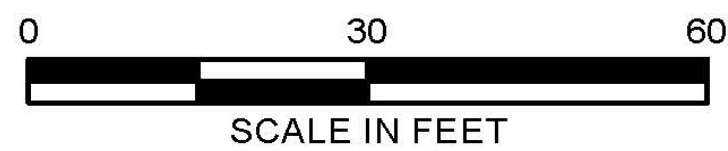

APPROXIMATE SOIL PRE-CHARACTERIZATION GRID

Map Source:
 NYCDOP (NYC Dept. of City Planning) GIS database

© 2021 AKRF. W:\Projects\210024 - 1956 JEROME AVENUE\Technical\GIS and Graphics\AR\RAW\210024 Figure 9 Proposed Remedial Excavation and Documentation Sample Location Plan.mxd 10/25/2021 2:03:38 PM iszalus



440 Park Avenue South, New York, NY 10016

1956 Jerome Avenue
 Bronx, New York

TRACK 4 CLEANUP AND DOCUMENTATION
SAMPLE LOCATION PLAN

DATE
04/29/2022

PROJECT NO.
210024

FIGURE
11

Site Photographs

Photograph 1 -
Rebar construction
across the site, view
facing southwest.



Photograph 2 -
General site
overview. View
facing southwest.

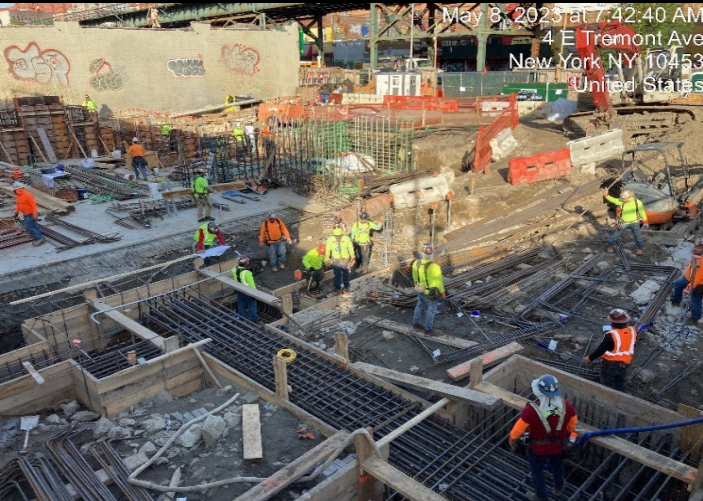

Photograph 3 -
General site
conditions. View
facing west.



Upwind Station						
Time	Instaneous VOC (ppm)	Instaneous Mass Conc. Total (mg/m ³)	Mass Conc. Total mg/m ³ AVG 15m (mg/m ³)	Dust Exceedance	VOC ppm AVG 15m (ppm)	VOC Exceedance
5/8/2023 7:05	0	0.016	0.016	No	0	No
5/8/2023 7:06	0	0.025	0.0205	No	0	No
5/8/2023 7:07	0	0.023	0.0213	No	0	No
5/8/2023 7:08	0	0.018	0.0205	No	0	No
5/8/2023 7:09	0	0.021	0.0206	No	0	No
5/8/2023 7:10	0	0.025	0.0213	No	0	No
5/8/2023 7:11	0	0.018	0.0209	No	0	No
5/8/2023 7:12	0	0.018	0.0205	No	0	No
5/8/2023 7:13	0.003	0.019	0.0203	No	0.0003	No
5/8/2023 7:14	0	0.016	0.0199	No	0.0003	No
5/8/2023 7:15	0	0.017	0.0196	No	0.0003	No
5/8/2023 7:16	0	0.018	0.0195	No	0.0003	No
5/8/2023 7:17	0	0.02	0.0195	No	0.0002	No
5/8/2023 7:18	0	0.016	0.0193	No	0.0002	No
5/8/2023 7:19	0.01	0.019	0.0193	No	0.0009	No
5/8/2023 7:20	0.005	0.017	0.0193	No	0.0012	No
5/8/2023 7:21	0.003	0.017	0.0188	No	0.0014	No
5/8/2023 7:22	0	0.028	0.0191	No	0.0014	No
5/8/2023 7:23	0.002	0.02	0.0193	No	0.0015	No
5/8/2023 7:24	0.009	0.019	0.0191	No	0.0021	No
5/8/2023 7:25	0.011	0.017	0.0186	No	0.0029	No
5/8/2023 7:26	0.006	0.024	0.019	No	0.0033	No
5/8/2023 7:27	0.007	0.021	0.0192	No	0.0037	No
5/8/2023 7:28	0.011	0.016	0.019	No	0.0043	No
5/8/2023 7:29	0.012	0.018	0.0191	No	0.0051	No
5/8/2023 7:30	0.01	0.015	0.019	No	0.0057	No
5/8/2023 7:31	0.017	0.018	0.019	No	0.0069	No
5/8/2023 7:32	0.018	0.015	0.0187	No	0.0081	No
5/8/2023 7:33	0.017	0.015	0.0186	No	0.0092	No
5/8/2023 7:34	0.02	0.014	0.0183	No	0.0099	No
5/8/2023 7:35	0.026	0.015	0.0181	No	0.0113	No
5/8/2023 7:36	0.022	0.018	0.0182	No	0.0125	No
5/8/2023 7:37	0.024	0.019	0.0176	No	0.0141	No
5/8/2023 7:38	0.033	0.031	0.0183	No	0.0162	No
5/8/2023 7:39	0.032	0.018	0.0183	No	0.0177	No
5/8/2023 7:40	0.032	0.015	0.0181	No	0.0191	No
5/8/2023 7:41	0.035	0.017	0.0177	No	0.0211	No
5/8/2023 7:42	0.033	0.014	0.0172	No	0.0228	No
5/8/2023 7:43	0.034	0.013	0.017	No	0.0243	No
5/8/2023 7:44	0.038	0.014	0.0167	No	0.0261	No
5/8/2023 7:45	0.041	0.016	0.0168	No	0.0281	No
5/8/2023 7:46	0.042	0.015	0.0166	No	0.0298	No
5/8/2023 7:47	0.043	0.015	0.0166	No	0.0315	No
5/8/2023 7:48	0.048	0.017	0.0167	No	0.0335	No
5/8/2023 7:49	0.05	0.015	0.0168	No	0.0355	No
5/8/2023 7:50	0.055	0.018	0.017	No	0.0375	No
5/8/2023 7:51	0.054	0.016	0.0169	No	0.0396	No
5/8/2023 7:52	0.059	0.02	0.0169	No	0.0419	No
5/8/2023 7:53	0.067	0.016	0.0159	No	0.0442	No
5/8/2023 7:54	0.07	0.017	0.0159	No	0.0467	No
5/8/2023 7:55	0.063	0.014	0.0158	No	0.0488	No
5/8/2023 7:56	0.061	0.012	0.0155	No	0.0505	No

Upwind Station						
Time	Instaneous VOC (ppm)	Instaneous Mass Conc. Total (mg/m ³)	Mass Conc. Total mg/m ³ AVG 15m (mg/m ³)	Dust Exceedance	VOC ppm AVG 15m (ppm)	VOC Exceedance
5/8/2023 7:57	0.07	0.013	0.0154	No	0.053	No
5/8/2023 7:58	0.086	0.013	0.0154	No	0.0565	No
5/8/2023 7:59	0.08	0.014	0.0154	No	0.0593	No
5/8/2023 8:00	0.071	0.015	0.0153	No	0.0613	No
5/8/2023 8:01	0.076	0.018	0.0155	No	0.0635	No
5/8/2023 8:02	0.078	0.018	0.0157	No	0.0659	No
5/8/2023 8:03	0.082	0.016	0.0157	No	0.0681	No
5/8/2023 8:04	0.076	0.015	0.0157	No	0.0699	No
5/8/2023 8:05	0.085	0.014	0.0154	No	0.0719	No
5/8/2023 8:06	0.088	0.014	0.0153	No	0.0741	No
5/8/2023 8:07	0.086	0.014	0.0149	No	0.0759	No
5/8/2023 8:08	0.093	0.016	0.0149	No	0.0777	No
5/8/2023 8:09	0.091	0.019	0.015	No	0.0791	No
5/8/2023 8:10	0.088	0.02	0.0154	No	0.0807	No
5/8/2023 8:11	0.086	0.018	0.0158	No	0.0824	No
5/8/2023 8:12	0.097	0.017	0.0161	No	0.0842	No
5/8/2023 8:13	0.096	0.015	0.0162	No	0.0849	No
5/8/2023 8:14	0.101	0.019	0.0165	No	0.0863	No
5/8/2023 8:15	0.112	0.029	0.0175	No	0.089	No
5/8/2023 8:16	0.092	0.017	0.0174	No	0.0901	No
5/8/2023 8:17	0.098	0.016	0.0173	No	0.0914	No
5/8/2023 8:18	0.096	0.013	0.0171	No	0.0923	No
5/8/2023 8:19	0.104	0.012	0.0169	No	0.0942	No
5/8/2023 8:20	0.106	0.013	0.0168	No	0.0956	No
5/8/2023 8:21	0.102	0.014	0.0168	No	0.0965	No
5/8/2023 8:22	0.108	0.016	0.0169	No	0.098	No
5/8/2023 8:23	0.113	0.018	0.0171	No	0.0993	No
5/8/2023 8:24	0.111	0.014	0.0167	No	0.1007	No
5/8/2023 8:25	0.114	0.013	0.0163	No	0.1024	No
5/8/2023 8:26	0.11	0.012	0.0159	No	0.104	No
5/8/2023 8:27	0.112	0.013	0.0156	No	0.105	No
5/8/2023 8:28	0.171	0.015	0.0156	No	0.11	No
5/8/2023 8:29	0.116	0.016	0.0154	No	0.111	No
5/8/2023 8:30	0.121	0.016	0.0145	No	0.1116	No
5/8/2023 8:31	0.131	0.016	0.0145	No	0.1142	No
5/8/2023 8:32	0.123	0.015	0.0144	No	0.1159	No
5/8/2023 8:33	0.13	0.015	0.0145	No	0.1181	No
5/8/2023 8:34	0.123	0.013	0.0146	No	0.1194	No
5/8/2023 8:35	0.127	0.018	0.0149	No	0.1208	No
5/8/2023 8:36	0.125	0.013	0.0149	No	0.1223	No
5/8/2023 8:37	0.124	0.026	0.0155	No	0.1234	No
5/8/2023 8:38	0.128	0.022	0.0158	No	0.1244	No
5/8/2023 8:39	0.144	0.011	0.0156	No	0.1266	No
5/8/2023 8:40	0.137	0.012	0.0155	No	0.1281	No
5/8/2023 8:41	0.131	0.012	0.0155	No	0.1295	No
5/8/2023 8:42	0.127	0.012	0.0155	No	0.1305	No
5/8/2023 8:43	0.133	0.013	0.0153	No	0.128	No
5/8/2023 8:44	0.137	0.014	0.0152	No	0.1294	No
5/8/2023 8:45	0.141	0.016	0.0152	No	0.1307	No
5/8/2023 8:46	0.137	0.013	0.015	No	0.1311	No
5/8/2023 8:47	0.135	0.012	0.0148	No	0.1319	No
5/8/2023 8:48	0.136	0.013	0.0147	No	0.1323	No

Upwind Station						
Time	Instaneous VOC (ppm)	Instaneous Mass Conc. Total (mg/m ³)	Mass Conc. Total mg/m ³ AVG 15m (mg/m ³)	Dust Exceedance	VOC ppm AVG 15m (ppm)	VOC Exceedance
5/8/2023 8:49	0.14	0.012	0.0146	No	0.1335	No
5/8/2023 8:50	0.134	0.012	0.0142	No	0.1339	No
5/8/2023 8:51	0.137	0.013	0.0142	No	0.1347	No
5/8/2023 8:52	0.135	0.012	0.0133	No	0.1355	No
5/8/2023 8:53	0.141	0.011	0.0125	No	0.1363	No
5/8/2023 8:54	0.142	0.011	0.0125	No	0.1362	No
5/8/2023 8:55	0.147	0.012	0.0125	No	0.1369	No
5/8/2023 8:56	0.138	0.012	0.0125	No	0.1373	No
5/8/2023 8:57	0.144	0.013	0.0126	No	0.1385	No
5/8/2023 8:58	0.146	0.013	0.0126	No	0.1393	No
5/8/2023 8:59	0.147	0.013	0.0125	No	0.14	No
5/8/2023 9:00	0.146	0.013	0.0123	No	0.1403	No
5/8/2023 9:01	0.156	0.01	0.0121	No	0.1416	No
5/8/2023 9:02	0.151	0.025	0.013	No	0.1427	No
5/8/2023 9:03	0.151	0.015	0.0131	No	0.1437	No
5/8/2023 9:04	0.169	0.013	0.0132	No	0.1456	No
5/8/2023 9:05	0.161	0.015	0.0134	No	0.1474	No
5/8/2023 9:06	0.16	0.013	0.0134	No	0.1489	No
5/8/2023 9:07	0.155	0.011	0.0133	No	0.1503	No
5/8/2023 9:08	0.167	0.01	0.0133	No	0.152	No
5/8/2023 9:09	0.16	0.01	0.0132	No	0.1532	No
5/8/2023 9:10	0.169	0.011	0.0131	No	0.1547	No
5/8/2023 9:11	0.166	0.011	0.0131	No	0.1565	No
5/8/2023 9:12	0.161	0.011	0.0129	No	0.1577	No
5/8/2023 9:13	0.164	0.012	0.0129	No	0.1589	No
5/8/2023 9:14	0.172	0.01	0.0127	No	0.1605	No
5/8/2023 9:15	0.175	0.012	0.0126	No	0.1625	No
5/8/2023 9:16	0.171	0.011	0.0127	No	0.1635	No
5/8/2023 9:17	0.174	0.012	0.0118	No	0.165	No
5/8/2023 9:18	0.173	0.013	0.0117	No	0.1665	No
5/8/2023 9:19	0.171	0.009	0.0114	No	0.1666	No
5/8/2023 9:20	0.172	0.014	0.0113	No	0.1673	No
5/8/2023 9:21	0.172	0.019	0.0117	No	0.1681	No
5/8/2023 9:22	0.18	0.013	0.0119	No	0.1698	No
5/8/2023 9:23	0.178	0.014	0.0121	No	0.1705	No
5/8/2023 9:24	0.184	0.024	0.0131	No	0.1721	No
5/8/2023 9:25	0.177	0.015	0.0133	No	0.1727	No
5/8/2023 9:26	0.181	0.01	0.0133	No	0.1737	No
5/8/2023 9:27	0.186	0.01	0.0132	No	0.1753	No
5/8/2023 9:28	0.194	0.011	0.0131	No	0.1773	No
5/8/2023 9:29	0.186	0.012	0.0133	No	0.1783	No
5/8/2023 9:30	0.185	0.023	0.014	No	0.1789	No
5/8/2023 9:31	0.192	0.025	0.0149	No	0.1803	No
5/8/2023 9:32	0.187	0.029	0.0161	No	0.1812	No
5/8/2023 9:33	0.195	0.026	0.0169	No	0.1827	No
5/8/2023 9:34	0.201	0.124	0.0246	No	0.1847	No
5/8/2023 9:35	0.203	0.017	0.0248	No	0.1867	No
5/8/2023 9:36	0.191	0.011	0.0243	No	0.188	No
5/8/2023 9:37	0.188	0.014	0.0243	No	0.1885	No
5/8/2023 9:38	0.198	0.01	0.0241	No	0.1899	No
5/8/2023 9:39	0.196	0.01	0.0231	No	0.1907	No
5/8/2023 9:40	0.2	0.014	0.0231	No	0.1922	No

Upwind Station						
Time	Instaneous VOC (ppm)	Instaneous Mass Conc. Total (mg/m ³)	Mass Conc. Total mg/m ³ AVG 15m (mg/m ³)	Dust Exceedance	VOC ppm AVG 15m (ppm)	VOC Exceedance
5/8/2023 9:41	0.201	0.009	0.023	No	0.1935	No
5/8/2023 9:42	0.203	0.007	0.0228	No	0.1947	No
5/8/2023 9:43	0.201	0.007	0.0225	No	0.1951	No
5/8/2023 9:44	0.205	0.007	0.0222	No	0.1964	No
5/8/2023 9:45	0.202	0.006	0.0211	No	0.1975	No
5/8/2023 9:46	0.205	0.006	0.0198	No	0.1984	No
5/8/2023 9:47	0.201	0.013	0.0187	No	0.1993	No
5/8/2023 9:48	0.205	0.009	0.0176	No	0.2	No
5/8/2023 9:49	0.219	0.007	0.0098	No	0.2012	No
5/8/2023 9:50	0.218	0.007	0.0091	No	0.2022	No
5/8/2023 9:51	0.213	0.02	0.0097	No	0.2037	No
5/8/2023 9:52	0.214	0.019	0.0101	No	0.2054	No
5/8/2023 9:53	0.224	0.01	0.0101	No	0.2071	No
5/8/2023 9:54	0.218	0.014	0.0103	No	0.2086	No
5/8/2023 9:55	0.217	0.017	0.0105	No	0.2097	No
5/8/2023 9:56	0.216	0.023	0.0115	No	0.2107	No
5/8/2023 9:57	0.215	0.016	0.0121	No	0.2115	No
5/8/2023 9:58	0.211	0.011	0.0123	No	0.2122	No
5/8/2023 9:59	0.216	0.02	0.0132	No	0.2129	No
5/8/2023 10:00	0.219	0.015	0.0138	No	0.2141	No
5/8/2023 10:01	0.217	0.01	0.0141	No	0.2149	No
5/8/2023 10:02	0.214	0.009	0.0138	No	0.2157	No
5/8/2023 10:03	0.216	0.006	0.0136	No	0.2165	No
5/8/2023 10:04	0.218	0.006	0.0135	No	0.2164	No
5/8/2023 10:05	0.229	0.008	0.0136	No	0.2171	No
5/8/2023 10:06	0.219	0.008	0.0128	No	0.2175	No
5/8/2023 10:07	0.22	0.008	0.0121	No	0.2179	No
5/8/2023 10:08	0.222	0.008	0.0119	No	0.2178	No
5/8/2023 10:09	0.225	0.007	0.0115	No	0.2183	No
5/8/2023 10:10	0.232	0.007	0.0108	No	0.2193	No
5/8/2023 10:11	0.223	0.007	0.0097	No	0.2197	No
5/8/2023 10:12	0.215	0.008	0.0092	No	0.2197	No
5/8/2023 10:13	0.223	0.005	0.0088	No	0.2205	No
5/8/2023 10:14	0.219	0.007	0.0079	No	0.2207	No
5/8/2023 10:15	0.217	0.01	0.0076	No	0.2206	No
5/8/2023 10:16	0.222	0.006	0.0073	No	0.2209	No
5/8/2023 10:17	0.228	0.007	0.0072	No	0.2219	No
5/8/2023 10:18	0.212	0.006	0.0072	No	0.2216	No
5/8/2023 10:19	0.229	0.006	0.0072	No	0.2223	No
5/8/2023 10:20	0.22	0.007	0.0071	No	0.2217	No
5/8/2023 10:21	0.22	0.007	0.0071	No	0.2218	No
5/8/2023 10:22	0.223	0.008	0.0071	No	0.222	No
5/8/2023 10:23	0.228	0.011	0.0073	No	0.2224	No
5/8/2023 10:24	0.228	0.009	0.0074	No	0.2226	No
5/8/2023 10:25	0.221	0.009	0.0075	No	0.2219	No
5/8/2023 10:26	0.219	0.018	0.0083	No	0.2216	No
5/8/2023 10:27	0.218	0.013	0.0086	No	0.2218	No
5/8/2023 10:28	0.22	0.013	0.0091	No	0.2216	No
5/8/2023 10:29	0.224	0.008	0.0092	No	0.2219	No
5/8/2023 10:30	0.234	0.009	0.0091	No	0.2231	No
5/8/2023 10:31	0.234	0.01	0.0094	No	0.2239	No
5/8/2023 10:32	0.225	0.032	0.0111	No	0.2237	No

Upwind Station						
Time	Instaneous VOC (ppm)	Instaneous Mass Conc. Total (mg/m ³)	Mass Conc. Total mg/m ³ AVG 15m (mg/m ³)	Dust Exceedance	VOC ppm AVG 15m (ppm)	VOC Exceedance
5/8/2023 10:33	0.22	0.028	0.0125	No	0.2242	No
5/8/2023 10:34	0.224	0.01	0.0128	No	0.2239	No
5/8/2023 10:35	0.227	0.006	0.0127	No	0.2243	No
5/8/2023 10:36	0.23	0.012	0.0131	No	0.225	No
5/8/2023 10:37	0.229	0.017	0.0137	No	0.2254	No
5/8/2023 10:38	0.229	0.043	0.0158	No	0.2255	No
5/8/2023 10:39	0.228	0.007	0.0157	No	0.2255	No
5/8/2023 10:40	0.237	0.009	0.0157	No	0.2265	No
5/8/2023 10:41	0.25	0.012	0.0153	No	0.2286	No
5/8/2023 10:42	0.243	0.011	0.0151	No	0.2303	No
5/8/2023 10:43	0.236	0.01	0.0149	No	0.2313	No
5/8/2023 10:44	0.237	0.03	0.0164	No	0.2322	No
5/8/2023 10:45	0.235	0.015	0.0168	No	0.2323	No
5/8/2023 10:46	0.233	0.012	0.0169	No	0.2322	No
5/8/2023 10:47	0.235	0.012	0.0156	No	0.2329	No
5/8/2023 10:48	0.226	0.007	0.0142	No	0.2333	No
5/8/2023 10:49	0.239	0.008	0.0141	No	0.2343	No
5/8/2023 10:50	0.233	0.008	0.0142	No	0.2347	No
5/8/2023 10:51	0.233	0.016	0.0145	No	0.2349	No
5/8/2023 10:52	0.231	0.009	0.0139	No	0.235	No
5/8/2023 10:53	0.233	0.007	0.0115	No	0.2353	No
5/8/2023 10:54	0.245	0.008	0.0116	No	0.2364	No
5/8/2023 10:55	0.234	0.008	0.0115	No	0.2362	No
5/8/2023 10:56	0.235	0.008	0.0113	No	0.2352	No
5/8/2023 10:57	0.234	0.008	0.0111	No	0.2346	No
5/8/2023 10:58	0.24	0.008	0.0109	No	0.2349	No
5/8/2023 10:59	0.229	0.007	0.0094	No	0.2343	No
5/8/2023 11:00	0.245	0.009	0.009	No	0.235	No
5/8/2023 11:01	0.235	0.015	0.0092	No	0.2351	No
5/8/2023 11:02	0.245	0.011	0.0091	No	0.2358	No
5/8/2023 11:03	0.24	0.01	0.0093	No	0.2367	No
5/8/2023 11:04	0.242	0.006	0.0092	No	0.2369	No
5/8/2023 11:05	0.251	0.006	0.0091	No	0.2381	No
5/8/2023 11:06	0.239	0.009	0.0086	No	0.2385	No
5/8/2023 11:07	0.239	0.007	0.0085	No	0.2391	No
5/8/2023 11:08	0.248	0.006	0.0084	No	0.2401	No
5/8/2023 11:09	0.25	0.006	0.0083	No	0.2404	No
5/8/2023 11:10	0.261	0.007	0.0082	No	0.2422	No
5/8/2023 11:11	0.256	0.007	0.0081	No	0.2436	No
5/8/2023 11:12	0.242	0.02	0.0089	No	0.2441	No
5/8/2023 11:13	0.243	0.008	0.0089	No	0.2443	No
5/8/2023 11:14	0.242	0.007	0.0089	No	0.2452	No
5/8/2023 11:15	0.244	0.01	0.009	No	0.2451	No
5/8/2023 11:16	0.24	0.006	0.0084	No	0.2455	No
5/8/2023 11:17	0.234	0.006	0.0081	No	0.2447	No
5/8/2023 11:18	0.243	0.006	0.0078	No	0.2449	No
5/8/2023 11:19	0.245	0.007	0.0079	No	0.2451	No
5/8/2023 11:20	0.237	0.009	0.0081	No	0.2442	No
5/8/2023 11:21	0.233	0.01	0.0081	No	0.2438	No
5/8/2023 11:22	0.231	0.006	0.0081	No	0.2433	No
5/8/2023 11:23	0.234	0.006	0.0081	No	0.2423	No
5/8/2023 11:24	0.229	0.011	0.0084	No	0.2409	No

Upwind Station						
Time	Instaneous VOC (ppm)	Instaneous Mass Conc. Total (mg/m ³)	Mass Conc. Total mg/m ³ AVG 15m (mg/m ³)	Dust Exceedance	VOC ppm AVG 15m (ppm)	VOC Exceedance
5/8/2023 11:25	0.234	0.01	0.0086	No	0.2391	No
5/8/2023 11:26	0.231	0.009	0.0087	No	0.2375	No
5/8/2023 11:27	0.231	0.008	0.0079	No	0.2367	No
5/8/2023 11:28	0.231	0.01	0.0081	No	0.2359	No
5/8/2023 11:29	0.235	0.011	0.0083	No	0.2355	No
5/8/2023 11:30	0.232	0.005	0.008	No	0.2347	No
5/8/2023 11:31	0.234	0.008	0.0081	No	0.2343	No
5/8/2023 11:32	0.224	0.01	0.0084	No	0.2336	No
5/8/2023 11:33	0.224	0.017	0.0091	No	0.2323	No
5/8/2023 11:34	0.232	0.008	0.0092	No	0.2315	No
5/8/2023 11:35	0.229	0.013	0.0095	No	0.2309	No
5/8/2023 11:36	0.228	0.009	0.0094	No	0.2306	No
5/8/2023 11:37	0.228	0.007	0.0095	No	0.2304	No
5/8/2023 11:38	0.225	0.011	0.0098	No	0.2298	No
5/8/2023 11:39	0.227	0.008	0.0096	No	0.2297	No
5/8/2023 11:40	0.235	0.008	0.0095	No	0.2297	No
5/8/2023 11:41	0.239	0.01	0.0095	No	0.2303	No
5/8/2023 11:42	0.229	0.01	0.0097	No	0.2301	No
5/8/2023 11:43	0.228	0.007	0.0095	No	0.2299	No
5/8/2023 11:44	0.231	0.008	0.0093	No	0.2297	No
5/8/2023 11:45	0.226	0.01	0.0096	No	0.2293	No
5/8/2023 11:46	0.241	0.013	0.0099	No	0.2297	No
5/8/2023 11:47	0.232	0.008	0.0098	No	0.2303	No
5/8/2023 11:48	0.225	0.006	0.0091	No	0.2303	No
5/8/2023 11:49	0.232	0.006	0.0089	No	0.2303	No
5/8/2023 11:50	0.253	0.008	0.0086	No	0.2319	No
5/8/2023 11:51	0.226	0.012	0.0088	No	0.2318	No
5/8/2023 11:52	0.228	0.014	0.0093	No	0.2318	No
5/8/2023 11:53	0.224	0.016	0.0096	No	0.2317	No
5/8/2023 11:54	0.23	0.011	0.0098	No	0.2319	No
5/8/2023 11:55	0.224	0.01	0.0099	No	0.2312	No
5/8/2023 11:56	0.229	0.064	0.0135	No	0.2305	No
5/8/2023 11:57	0.226	0.017	0.014	No	0.2303	No
5/8/2023 11:58	0.221	0.009	0.0141	No	0.2299	No
5/8/2023 11:59	0.226	0.009	0.0142	No	0.2295	No
5/8/2023 12:00	0.23	0.01	0.0142	No	0.2298	No
5/8/2023 12:01	0.219	0.013	0.0142	No	0.2283	No
5/8/2023 12:02	0.222	0.011	0.0144	No	0.2277	No
5/8/2023 12:03	0.221	0.007	0.0145	No	0.2274	No
5/8/2023 12:04	0.225	0.006	0.0145	No	0.2269	No
5/8/2023 12:05	0.223	0.01	0.0146	No	0.2249	No
5/8/2023 12:06	0.224	0.008	0.0143	No	0.2248	No
5/8/2023 12:07	0.231	0.032	0.0155	No	0.225	No
5/8/2023 12:08	0.224	0.048	0.0177	No	0.225	No
5/8/2023 12:09	0.222	0.02	0.0183	No	0.2245	No
5/8/2023 12:10	0.219	0.024	0.0192	No	0.2241	No
5/8/2023 12:11	0.222	0.011	0.0157	No	0.2237	No
5/8/2023 12:12	0.225	0.018	0.0157	No	0.2236	No
5/8/2023 12:13	0.215	0.007	0.0156	No	0.2232	No
5/8/2023 12:14	0.22	0.007	0.0155	No	0.2228	No
5/8/2023 12:15	0.212	0.009	0.0154	No	0.2216	No
5/8/2023 12:16	0.214	0.006	0.0149	No	0.2213	No

Upwind Station						
Time	Instaneous VOC (ppm)	Instaneous Mass Conc. Total (mg/m ³)	Mass Conc. Total mg/m ³ AVG 15m (mg/m ³)	Dust Exceedance	VOC ppm AVG 15m (ppm)	VOC Exceedance
5/8/2023 12:17	0.212	0.012	0.015	No	0.2206	No
5/8/2023 12:18	0.221	0.011	0.0153	No	0.2206	No
5/8/2023 12:19	0.208	0.01	0.0155	No	0.2195	No
5/8/2023 12:20	0.208	0.006	0.0153	No	0.2185	No
5/8/2023 12:21	0.207	0.006	0.0151	No	0.2173	No
5/8/2023 12:22	0.228	0.006	0.0134	No	0.2171	No
5/8/2023 12:23	0.209	0.011	0.0109	No	0.2161	No
5/8/2023 12:24	0.208	0.008	0.0101	No	0.2152	No
5/8/2023 12:25	0.211	0.008	0.0091	No	0.2147	No
5/8/2023 12:26	0.208	0.055	0.012	No	0.2137	No
5/8/2023 12:27	0.208	0.008	0.0113	No	0.2126	No
5/8/2023 12:28	0.206	0.006	0.0113	No	0.212	No
5/8/2023 12:29	0.206	0.005	0.0111	No	0.2111	No
5/8/2023 12:30	0.219	0.006	0.0109	No	0.2115	No
5/8/2023 12:31	0.21	0.01	0.0112	No	0.2113	No
5/8/2023 12:32	0.214	0.014	0.0113	No	0.2114	No
5/8/2023 12:33	0.205	0.006	0.011	No	0.2103	No
5/8/2023 12:34	0.216	0.006	0.0107	No	0.2109	No
5/8/2023 12:35	0.211	0.014	0.0113	No	0.2111	No
5/8/2023 12:36	0.212	0.008	0.0114	No	0.2114	No
5/8/2023 12:37	0.213	0.006	0.0114	No	0.2104	No
5/8/2023 12:38	0.219	0.006	0.0111	No	0.2111	No
5/8/2023 12:39	0.226	0.007	0.011	No	0.2123	No
5/8/2023 12:40	0.222	0.012	0.0113	No	0.213	No
5/8/2023 12:41	0.222	0.013	0.0085	No	0.2139	No
5/8/2023 12:42	0.221	0.01	0.0086	No	0.2148	No
5/8/2023 12:43	0.23	0.007	0.0087	No	0.2164	No
5/8/2023 12:44	0.219	0.007	0.0088	No	0.2173	No
5/8/2023 12:45	0.226	0.006	0.0088	No	0.2177	No
5/8/2023 12:46	0.226	0.019	0.0094	No	0.2188	No
5/8/2023 12:47	0.223	0.012	0.0093	No	0.2194	No
5/8/2023 12:48	0.225	0.009	0.0095	No	0.2207	No
5/8/2023 12:49	0.233	0.007	0.0095	No	0.2219	No
5/8/2023 12:50	0.239	0.009	0.0092	No	0.2237	No
5/8/2023 12:51	0.241	0.009	0.0093	No	0.2257	No
5/8/2023 12:52	0.244	0.007	0.0093	No	0.2277	No
5/8/2023 12:53	0.236	0.01	0.0096	No	0.2289	No
5/8/2023 12:54	0.243	0.007	0.0096	No	0.23	No
5/8/2023 12:55	0.24	0.014	0.0097	No	0.2312	No
5/8/2023 12:56	0.239	0.013	0.0097	No	0.2323	No
5/8/2023 12:57	0.24	0.007	0.0095	No	0.2336	No
5/8/2023 12:58	0.245	0.007	0.0095	No	0.2346	No
5/8/2023 12:59	0.245	0.011	0.0098	No	0.2363	No
5/8/2023 13:00	0.243	0.018	0.0106	No	0.2375	No
5/8/2023 13:01	0.241	0.01	0.01	No	0.2385	No
5/8/2023 13:02	0.241	0.016	0.0103	No	0.2397	No
5/8/2023 13:03	0.242	0.012	0.0105	No	0.2408	No
5/8/2023 13:04	0.244	0.01	0.0107	No	0.2415	No
5/8/2023 13:05	0.239	0.017	0.0112	No	0.2415	No
5/8/2023 13:06	0.253	0.018	0.0118	No	0.2423	No
5/8/2023 13:07	0.245	0.01	0.012	No	0.2424	No
5/8/2023 13:08	0.262	0.011	0.0121	No	0.2441	No

Upwind Station						
Time	Instaneous VOC (ppm)	Instaneous Mass Conc. Total (mg/m ³)	Mass Conc. Total mg/m ³ AVG 15m (mg/m ³)	Dust Exceedance	VOC ppm AVG 15m (ppm)	VOC Exceedance
5/8/2023 13:09	0.266	0.015	0.0126	No	0.2457	No
5/8/2023 13:10	0.254	0.018	0.0129	No	0.2466	No
5/8/2023 13:11	0.266	0.009	0.0126	No	0.2484	No
5/8/2023 13:12	0.255	0.008	0.0127	No	0.2494	No
5/8/2023 13:13	0.256	0.006	0.0126	No	0.2501	No
5/8/2023 13:14	0.251	0.013	0.0127	No	0.2505	No
5/8/2023 13:15	0.241	0.012	0.0123	No	0.2504	No
5/8/2023 13:16	0.24	0.005	0.012	No	0.2503	No
5/8/2023 13:17	0.243	0.005	0.0113	No	0.2505	No
5/8/2023 13:18	0.251	0.005	0.0108	No	0.2511	No
5/8/2023 13:19	0.248	0.006	0.0105	No	0.2513	No
5/8/2023 13:20	0.248	0.005	0.0097	No	0.2519	No
5/8/2023 13:21	0.245	0.006	0.0089	No	0.2514	No
5/8/2023 13:22	0.242	0.006	0.0087	No	0.2512	No
5/8/2023 13:23	0.252	0.005	0.0083	No	0.2505	No
5/8/2023 13:24	0.24	0.005	0.0076	No	0.2488	No
5/8/2023 13:25	0.239	0.007	0.0069	No	0.2478	No
5/8/2023 13:26	0.241	0.007	0.0067	No	0.2461	No
5/8/2023 13:27	0.237	0.009	0.0068	No	0.2449	No
5/8/2023 13:28	0.233	0.006	0.0068	No	0.2434	No
5/8/2023 13:29	0.235	0.004	0.0062	No	0.2423	No
5/8/2023 13:30	0.243	0.005	0.0057	No	0.2425	No
5/8/2023 13:31	0.237	0.005	0.0057	No	0.2423	No
5/8/2023 13:32	0.246	0.009	0.006	No	0.2425	No
5/8/2023 13:33	0.238	0.011	0.0064	No	0.2416	No
5/8/2023 13:34	0.247	0.011	0.0067	No	0.2415	No
5/8/2023 13:35	0.25	0.016	0.0075	No	0.2417	No
5/8/2023 13:36	0.245	0.008	0.0076	No	0.2417	No
5/8/2023 13:37	0.25	0.008	0.0077	No	0.2422	No
5/8/2023 13:38	0.243	0.013	0.0083	No	0.2416	No
5/8/2023 13:39	0.242	0.012	0.0087	No	0.2417	No
5/8/2023 13:40	0.256	0.01	0.0089	No	0.2429	No
5/8/2023 13:41	0.251	0.011	0.0092	No	0.2435	No
5/8/2023 13:42	0.241	0.009	0.0092	No	0.2438	No
5/8/2023 13:43	0.241	0.006	0.0092	No	0.2443	No
5/8/2023 13:44	0.253	0.005	0.0093	No	0.2455	No
5/8/2023 13:45	0.251	0.013	0.0098	No	0.2461	No
5/8/2023 13:46	0.24	0.008	0.01	No	0.2463	No
5/8/2023 13:47	0.233	0.01	0.0101	No	0.2454	No
5/8/2023 13:48	0.253	0.008	0.0099	No	0.2464	No
5/8/2023 13:49	0.231	0.007	0.0096	No	0.2453	No
5/8/2023 13:50	0.233	0.008	0.0091	No	0.2442	No
5/8/2023 13:51	0.232	0.012	0.0093	No	0.2433	No
5/8/2023 13:52	0.229	0.015	0.0098	No	0.2419	No
5/8/2023 13:53	0.248	0.008	0.0095	No	0.2423	No
5/8/2023 13:54	0.287	0.008	0.0092	No	0.2453	No
5/8/2023 13:55	0.242	0.019	0.0098	No	0.2443	No
5/8/2023 13:56	0.231	0.008	0.0096	No	0.243	No
5/8/2023 13:57	0.23	0.029	0.0109	No	0.2423	No
5/8/2023 13:58	0.23	0.007	0.011	No	0.2415	No
5/8/2023 13:59	0.224	0.008	0.0112	No	0.2396	No
5/8/2023 14:00	0.222	0.013	0.0113	No	0.2381	No

Upwind Station						
Time	Instaneous VOC (ppm)	Instaneous Mass Conc. Total (mg/m ³)	Mass Conc. Total mg/m ³ AVG 15m (mg/m ³)	Dust Exceedance	VOC ppm AVG 15m (ppm)	VOC Exceedance
5/8/2023 14:00	0.229	0.014		No		No
5/8/2023 14:01	0.227			No	0.2373	No
5/8/2023 14:02	0.218	0.007	0.0113	No	0.2363	No
5/8/2023 14:03	0.217	0.007	0.0112	No	0.2339	No
5/8/2023 14:04	0.216	0.007	0.0112	No	0.2329	No
5/8/2023 14:05	0.22	0.007	0.0111	No	0.232	No
5/8/2023 14:06	0.219	0.008	0.0109	No	0.2311	No
5/8/2023 14:07	0.221	0.01	0.0105	No	0.2306	No
5/8/2023 14:08	0.221	0.01	0.0106	No	0.2288	No
5/8/2023 14:09	0.218	0.024	0.0118	No	0.2242	No
5/8/2023 14:10	0.236	0.013	0.0114	No	0.2238	No
5/8/2023 14:11	0.22	0.01	0.0115	No	0.2231	No
5/8/2023 14:12	0.218	0.016	0.0106	No	0.2223	No
5/8/2023 14:13	0.214	0.006	0.0105	No	0.2212	No
5/8/2023 14:14	0.225	0.005	0.0103	No	0.2213	No
5/8/2023 14:15	0.219	0.01	0.01	No	0.2206	No
5/8/2023 14:16	0.221	0.007	0.0098	No	0.2202	No
5/8/2023 14:17	0.219	0.005	0.0097	No	0.2203	No
5/8/2023 14:18	0.23	0.004	0.0095	No	0.2211	No
5/8/2023 14:19	0.217	0.007	0.0095	No	0.2212	No
5/8/2023 14:20	0.223	0.034	0.0113	No	0.2214	No
5/8/2023 14:21	0.219	0.014	0.0117	No	0.2214	No
5/8/2023 14:22	0.215	0.006	0.0114	No	0.221	No
5/8/2023 14:23	0.218	0.007	0.0112	No	0.2208	No
5/8/2023 14:24	0.228	0.007	0.0101	No	0.2215	No
5/8/2023 14:25	0.213	0.038	0.0117	No	0.2199	No
5/8/2023 14:26	0.212	0.01	0.0117	No	0.2194	No
5/8/2023 14:27	0.21	0.006	0.0111	No	0.2189	No
5/8/2023 14:28	0.209	0.007	0.0111	No	0.2185	No
5/8/2023 14:29	0.204	0.013	0.0117	No	0.2171	No
5/8/2023 14:30	0.203	0.019	0.0123	No	0.2161	No
5/8/2023 14:31	0.204	0.014	0.0127	No	0.2149	No
5/8/2023 14:32	0.204	0.015	0.0134	No	0.2139	No
5/8/2023 14:33	0.208	0.009	0.0137	No	0.2125	No
5/8/2023 14:34	0.21	0.011	0.014	No	0.212	No
5/8/2023 14:35	0.217	0.009	0.0123	No	0.2116	No
5/8/2023 14:36	0.211	0.008	0.0119	No	0.2111	No
5/8/2023 14:37	0.206	0.007	0.012	No	0.2105	No
5/8/2023 14:38	0.201	0.025	0.0132	No	0.2093	No
5/8/2023 14:39	0.209	0.034	0.015	No	0.2081	No
5/8/2023 14:40	0.2	0.023	0.014	No	0.2072	No
5/8/2023 14:41	0.203	0.08	0.0187	No	0.2066	No
5/8/2023 14:42	0.198	0.034	0.0205	No	0.2058	No
5/8/2023 14:43	0.202	0.028	0.0219	No	0.2053	No
5/8/2023 14:44	0.205	0.02	0.0224	No	0.2054	No
5/8/2023 14:45	0.206	0.019	0.0224	No	0.2056	No
5/8/2023 14:46	0.206	0.02	0.0228	No	0.2057	No
5/8/2023 14:47	0.198	0.017	0.0229	No	0.2053	No
5/8/2023 14:48	0.193	0.016	0.0234	No	0.2043	No
5/8/2023 14:49	0.194	0.008	0.0232	No	0.2033	No
5/8/2023 14:50	0.19	0.008	0.0231	No	0.2015	No
5/8/2023 14:51	0.187	0.02	0.0239	No	0.1999	No

Upwind Station						
Time	Instaneous VOC (ppm)	Instaneous Mass Conc. Total (mg/m ³)	Mass Conc. Total mg/m ³ AVG 15m (mg/m ³)	Dust Exceedance	VOC ppm AVG 15m (ppm)	VOC Exceedance
5/8/2023 14:52	0.191	0.011	0.0242	No	0.1989	No
5/8/2023 14:53	0.193	0.012	0.0233	No	0.1983	No
5/8/2023 14:54	0.19	0.013	0.0219	No	0.1971	No
5/8/2023 14:55	0.189	0.01	0.0211	No	0.1963	No
5/8/2023 14:56	0.19	0.007	0.0162	No	0.1955	No
5/8/2023 14:57	0.189	0.01	0.0146	No	0.1949	No
5/8/2023 14:58	0.193	0.011	0.0135	No	0.1943	No
5/8/2023 14:59	0.199	0.015	0.0131	No	0.1939	No
5/8/2023 15:00	0.194	0.055	0.0155	No	0.1931	No
5/8/2023 15:01	0.196	0.028	0.0161	No	0.1924	No
5/8/2023 15:02	0.195	0.007	0.0154	No	0.1922	No
5/8/2023 15:03	0.192	0.008	0.0149	No	0.1921	No
5/8/2023 15:04	0.192	0.008	0.0149	No	0.192	No
5/8/2023 15:05	0.185	0.009	0.0149	No	0.1917	No
5/8/2023 15:06	0.188	0.013	0.0145	No	0.1917	No
5/8/2023 15:07	0.184	0.008	0.0143	No	0.1913	No
5/8/2023 15:08	0.191	0.007	0.0139	No	0.1911	No
5/8/2023 15:09	0.185	0.105	0.0201	No	0.1908	No
5/8/2023 15:10	0.187	0.017	0.0205	No	0.1907	No
5/8/2023 15:11	0.182	0.006	0.0205	No	0.1901	No
5/8/2023 15:12	0.175	0.007	0.0203	No	0.1892	No
5/8/2023 15:13	0.175	0.017	0.0207	No	0.1888	No
5/8/2023 15:14	0.169	0.016	0.0207	No	0.186	No
5/8/2023 15:15	0.173	0.009	0.0177	No	0.1846	No
5/8/2023 15:16	0.173	0.013	0.0167	No	0.1831	No
5/8/2023 15:17	0.182	0.008	0.0167	No	0.1822	No
5/8/2023 15:18	0.194	0.015	0.0172	No	0.1823	No
5/8/2023 15:19	0.188	0.011	0.0174	No	0.1821	No
5/8/2023 15:20	0.184	0.009	0.0174	No	0.182	No
5/8/2023 15:21	0.185	0.008	0.0171	No	0.1818	No
5/8/2023 15:22	0.192	0.103	0.0234	No	0.1823	No
5/8/2023 15:23	0.191	0.019	0.0242	No	0.1823	No
5/8/2023 15:24	0.19	0.01	0.0179	No	0.1827	No
5/8/2023 15:25	0.189	0.007	0.0172	No	0.1828	No
5/8/2023 15:26	0.186	0.009	0.0174	No	0.1831	No
5/8/2023 15:27	0.18	0.011	0.0177	No	0.1834	No
5/8/2023 15:28	0.18	0.015	0.0175	No	0.1837	No
5/8/2023 15:29	0.178	0.008	0.017	No	0.1843	No
5/8/2023 15:30	0.18	0.01	0.0171	No	0.1848	No
5/8/2023 15:31	0.179	0.027	0.018	No	0.1852	No
5/8/2023 15:32	0.208	0.037	0.0199	No	0.1869	No
5/8/2023 15:33	0.178	0.03	0.0209	No	0.1859	No
5/8/2023 15:34	0.18	0.027	0.022	No	0.1853	No
5/8/2023 15:35	0.187	0.021	0.0228	No	0.1855	No
5/8/2023 15:36	0.226	0.012	0.0231	No	0.1883	No
5/8/2023 15:37	0.177	0.01	0.0169	No	0.1873	No

Downwind Station						
Time	Instantaneous VOC (ppm)	Instantaneous Mass Conc. Total (mg/m ³)	Mass Conc. Total mg/m ³ AVG 15m (mg/m ³)	Dust Exceedance	VOC ppm AVG 15m (ppm)	VOC Exceedance
5/8/2023 6:58	0	0.012	0.012	No	0	No
5/8/2023 6:59	0	0.013	0.0125	No	0	No
5/8/2023 7:00	0	0.014	0.013	No	0	No
5/8/2023 7:01	0	0.013	0.013	No	0	No
5/8/2023 7:02	0	0.013	0.013	No	0	No
5/8/2023 7:03	0	0.014	0.0132	No	0	No
5/8/2023 7:04	0	0.014	0.0133	No	0	No
5/8/2023 7:05	0	0.015	0.0135	No	0	No
5/8/2023 7:06	0	0.013	0.0134	No	0	No
5/8/2023 7:07	0	0.014	0.0135	No	0	No
5/8/2023 7:08	0	0.014	0.0135	No	0	No
5/8/2023 7:09	0	0.013	0.0135	No	0	No
5/8/2023 7:10	0	0.014	0.0135	No	0	No
5/8/2023 7:11	0	0.013	0.0135	No	0	No
5/8/2023 7:12	0	0.014	0.0135	No	0	No
5/8/2023 7:13	0	0.015	0.0137	No	0	No
5/8/2023 7:14	0	0.013	0.0137	No	0	No
5/8/2023 7:15	0	0.013	0.0137	No	0	No
5/8/2023 7:16	0	0.014	0.0137	No	0	No
5/8/2023 7:17	0	0.014	0.0138	No	0	No
5/8/2023 7:18	0	0.014	0.0138	No	0	No
5/8/2023 7:19	0	0.013	0.0137	No	0	No
5/8/2023 7:20	0	0.014	0.0137	No	0	No
5/8/2023 7:21	0	0.014	0.0137	No	0	No
5/8/2023 7:22	0	0.013	0.0137	No	0	No
5/8/2023 7:23	0	0.014	0.0137	No	0	No
5/8/2023 7:24	0	0.015	0.0138	No	0	No
5/8/2023 7:25	0	0.013	0.0137	No	0	No
5/8/2023 7:26	0	0.013	0.0137	No	0	No
5/8/2023 7:27	0	0.015	0.0138	No	0	No
5/8/2023 7:28	0	0.015	0.0138	No	0	No
5/8/2023 7:29	0	0.013	0.0138	No	0	No
5/8/2023 7:30	0	0.012	0.0137	No	0	No
5/8/2023 7:31	0	0.013	0.0137	No	0	No
5/8/2023 7:32	0	0.015	0.0137	No	0	No
5/8/2023 7:33	0	0.014	0.0137	No	0	No
5/8/2023 7:34	0	0.014	0.0138	No	0	No
5/8/2023 7:35	0	0.013	0.0137	No	0	No
5/8/2023 7:36	0	0.013	0.0137	No	0	No
5/8/2023 7:37	0	0.013	0.0137	No	0	No
5/8/2023 7:38	0	0.014	0.0137	No	0	No
5/8/2023 7:39	0	0.014	0.0136	No	0	No
5/8/2023 7:40	0	0.018	0.0139	No	0	No
5/8/2023 7:41	0	0.014	0.014	No	0	No
5/8/2023 7:42	0	0.014	0.0139	No	0	No
5/8/2023 7:43	0	0.015	0.0139	No	0	No
5/8/2023 7:44	0	0.015	0.0141	No	0	No
5/8/2023 7:45	0	0.014	0.0142	No	0	No
5/8/2023 7:46	0	0.016	0.0144	No	0	No
5/8/2023 7:47	0	0.014	0.0143	No	0	No
5/8/2023 7:48	0	0.015	0.0144	No	0	No
5/8/2023 7:49	0	0.014	0.0144	No	0	No
5/8/2023 7:50	0	0.016	0.0146	No	0	No
5/8/2023 7:51	0	0.015	0.0147	No	0	No
5/8/2023 7:52	0	0.015	0.0149	No	0	No

Downwind Station						
Time	Instantaneous VOC (ppm)	Instantaneous Mass Conc. Total (mg/m ³)	Mass Conc. Total mg/m ³ AVG 15m (mg/m ³)	Dust Exceedance	VOC ppm AVG 15m (ppm)	VOC Exceedance
5/8/2023 7:53	0	0.018	0.0151	No	0	No
5/8/2023 7:54	0	0.013	0.0151	No	0	No
5/8/2023 7:55	0	0.013	0.0147	No	0	No
5/8/2023 7:56	0	0.014	0.0147	No	0	No
5/8/2023 7:57	0	0.015	0.0148	No	0	No
5/8/2023 7:58	0	0.015	0.0148	No	0	No
5/8/2023 7:59	0	0.014	0.0147	No	0	No
5/8/2023 8:00	0	0.032	0.0159	No	0	No
5/8/2023 8:01	0	0.134	0.0238	No	0	No
5/8/2023 8:02	0	0.016	0.0239	No	0	No
5/8/2023 8:03	0	0.014	0.0239	No	0	No
5/8/2023 8:04	0	0.017	0.0241	No	0	No
5/8/2023 8:05	0	0.018	0.0242	No	0	No
5/8/2023 8:06	0	0.017	0.0243	No	0	No
5/8/2023 8:07	0	0.023	0.0249	No	0	No
5/8/2023 8:08	0	0.025	0.0253	No	0	No
5/8/2023 8:09	0	0.023	0.026	No	0	No
5/8/2023 8:10	0	0.016	0.0262	No	0	No
5/8/2023 8:11	0	0.013	0.0261	No	0	No
5/8/2023 8:12	0	0.015	0.0261	No	0	No
5/8/2023 8:13	0	0.015	0.0261	No	0	No
5/8/2023 8:14	0	0.015	0.0262	No	0	No
5/8/2023 8:15	0	0.026	0.0258	No	0	No
5/8/2023 8:16	0	0.019	0.0181	No	0	No
5/8/2023 8:17	0	0.015	0.0181	No	0	No
5/8/2023 8:18	0	0.014	0.0181	No	0	No
5/8/2023 8:19	0	0.015	0.0179	No	0	No
5/8/2023 8:20	0	0.015	0.0177	No	0	No
5/8/2023 8:21	0	0.016	0.0177	No	0	No
5/8/2023 8:22	0	0.015	0.0171	No	0	No
5/8/2023 8:23	0	0.015	0.0165	No	0	No
5/8/2023 8:24	0	0.015	0.0159	No	0	No
5/8/2023 8:25	0	0.015	0.0159	No	0	No
5/8/2023 8:26	0	0.019	0.0163	No	0	No
5/8/2023 8:27	0	0.014	0.0162	No	0	No
5/8/2023 8:28	0	0.014	0.0161	No	0	No
5/8/2023 8:29	0	0.015	0.0161	No	0	No
5/8/2023 8:30	0	0.015	0.0154	No	0	No
5/8/2023 8:31	0	0.016	0.0152	No	0	No
5/8/2023 8:32	0	0.017	0.0153	No	0	No
5/8/2023 8:33	0	0.015	0.0154	No	0	No
5/8/2023 8:34	0	0.014	0.0153	No	0	No
5/8/2023 8:35	0	0.015	0.0153	No	0	No
5/8/2023 8:36	0	0.016	0.0153	No	0	No
5/8/2023 8:37	0	0.015	0.0153	No	0	No
5/8/2023 8:38	0	0.015	0.0153	No	0	No
5/8/2023 8:39	0	0.014	0.0153	No	0	No
5/8/2023 8:40	0	0.018	0.0155	No	0	No
5/8/2023 8:41	0	0.015	0.0152	No	0	No
5/8/2023 8:42	0	0.015	0.0153	No	0	No
5/8/2023 8:43	0	0.015	0.0153	No	0	No
5/8/2023 8:44	0	0.016	0.0154	No	0	No
5/8/2023 8:45	0	0.016	0.0155	No	0	No
5/8/2023 8:46	0	0.016	0.0155	No	0	No
5/8/2023 8:47	0	0.015	0.0153	No	0	No

Downwind Station						
Time	Instantaneous VOC (ppm)	Instantaneous Mass Conc. Total (mg/m ³)	Mass Conc. Total mg/m ³ AVG 15m (mg/m ³)	Dust Exceedance	VOC ppm AVG 15m (ppm)	VOC Exceedance
5/8/2023 8:48	0	0.014	0.0153	No	0	No
5/8/2023 8:49	0	0.015	0.0153	No	0	No
5/8/2023 8:50	0	0.015	0.0153	No	0	No
5/8/2023 8:51	0	0.016	0.0153	No	0	No
5/8/2023 8:52	0	0.015	0.0153	No	0	No
5/8/2023 8:53	0	0.014	0.0153	No	0	No
5/8/2023 8:54	0	0.016	0.0154	No	0	No
5/8/2023 8:55	0	0.017	0.0153	No	0	No
5/8/2023 8:56	0	0.016	0.0154	No	0	No
5/8/2023 8:57	0	0.015	0.0154	No	0	No
5/8/2023 8:58	0	0.015	0.0154	No	0	No
5/8/2023 8:59	0	0.015	0.0153	No	0	No
5/8/2023 9:00	0	0.015	0.0153	No	0	No
5/8/2023 9:01	0	0.02	0.0155	No	0	No
5/8/2023 9:02	0	0.021	0.0159	No	0	No
5/8/2023 9:03	0	0.022	0.0165	No	0	No
5/8/2023 9:04	0	0.019	0.0167	No	0	No
5/8/2023 9:05	0	0.015	0.0167	No	0	No
5/8/2023 9:06	0	0.014	0.0166	No	0	No
5/8/2023 9:07	0	0.015	0.0166	No	0	No
5/8/2023 9:08	0	0.015	0.0167	No	0	No
5/8/2023 9:09	0	0.015	0.0166	No	0	No
5/8/2023 9:10	0	0.016	0.0165	No	0	No
5/8/2023 9:11	0	0.017	0.0166	No	0	No
5/8/2023 9:12	0	0.014	0.0165	No	0	No
5/8/2023 9:13	0	0.013	0.0164	No	0	No
5/8/2023 9:14	0	0.014	0.0163	No	0	No
5/8/2023 9:15	0	0.017	0.0165	No	0	No
5/8/2023 9:16	0	0.016	0.0162	No	0	No
5/8/2023 9:17	0	0.014	0.0157	No	0	No
5/8/2023 9:18	0	0.016	0.0153	No	0	No
5/8/2023 9:19	0	0.017	0.0152	No	0	No
5/8/2023 9:20	0	0.02	0.0155	No	0	No
5/8/2023 9:21	0	0.018	0.0158	No	0	No
5/8/2023 9:22	0	0.03	0.0168	No	0	No
5/8/2023 9:23	0	0.019	0.0171	No	0	No
5/8/2023 9:24	0	0.015	0.0171	No	0	No
5/8/2023 9:25	0	0.014	0.0169	No	0	No
5/8/2023 9:26	0	0.018	0.017	No	0	No
5/8/2023 9:27	0	0.018	0.0173	No	0	No
5/8/2023 9:28	0	0.016	0.0175	No	0	No
5/8/2023 9:29	0	0.014	0.0175	No	0	No
5/8/2023 9:30	0	0.017	0.0175	No	0	No
5/8/2023 9:31	0	0.018	0.0176	No	0	No
5/8/2023 9:32	0	0.019	0.0179	No	0	No
5/8/2023 9:33	0	0.015	0.0179	No	0	No
5/8/2023 9:34	0	0.017	0.0179	No	0	No
5/8/2023 9:35	0	0.018	0.0177	No	0	No
5/8/2023 9:36	0	0.022	0.018	No	0	No
5/8/2023 9:37	0	0.02	0.0173	No	0	No
5/8/2023 9:38	0	0.026	0.0178	No	0	No
5/8/2023 9:39	0	0.018	0.018	No	0	No
5/8/2023 9:40	0	0.017	0.0182	No	0	No
5/8/2023 9:41	0	0.012	0.0178	No	0	No
5/8/2023 9:42	0	0.015	0.0176	No	0	No

Downwind Station						
Time	Instantaneous VOC (ppm)	Instantaneous Mass Conc. Total (mg/m ³)	Mass Conc. Total mg/m ³ AVG 15m (mg/m ³)	Dust Exceedance	VOC ppm AVG 15m (ppm)	VOC Exceedance
5/8/2023 9:43	0	0.02	0.0179	No	0	No
5/8/2023 9:44	0	0.02	0.0183	No	0	No
5/8/2023 9:45	0	0.02	0.0185	No	0	No
5/8/2023 9:46	0	0.016	0.0183	No	0	No
5/8/2023 9:47	0	0.015	0.0181	No	0	No
5/8/2023 9:48	0	0.017	0.0182	No	0	No
5/8/2023 9:49	0	0.017	0.0182	No	0	No
5/8/2023 9:50	0	0.014	0.0179	No	0	No
5/8/2023 9:51	0	0.013	0.0173	No	0	No
5/8/2023 9:52	0	0.014	0.0169	No	0	No
5/8/2023 9:53	0	0.017	0.0163	No	0	No
5/8/2023 9:54	0	0.016	0.0162	No	0	No
5/8/2023 9:55	0	0.013	0.0159	No	0	No
5/8/2023 9:56	0	0.016	0.0162	No	0	No
5/8/2023 9:57	0	0.019	0.0165	No	0	No
5/8/2023 9:58	0	0.015	0.0161	No	0	No
5/8/2023 9:59	0	0.015	0.0158	No	0	No
5/8/2023 10:00	0	0.017	0.0156	No	0	No
5/8/2023 10:01	0	0.014	0.0155	No	0	No
5/8/2023 10:02	0	0.012	0.0153	No	0	No
5/8/2023 10:03	0	0.012	0.0149	No	0	No
5/8/2023 10:04	0	0.013	0.0147	No	0	No
5/8/2023 10:05	0	0.014	0.0147	No	0	No
5/8/2023 10:06	0	0.013	0.0147	No	0	No
5/8/2023 10:07	0	0.013	0.0146	No	0	No
5/8/2023 10:08	0	0.015	0.0145	No	0	No
5/8/2023 10:09	0.001	0.015	0.0144	No	0.0001	No
5/8/2023 10:10	0	0.012	0.0143	No	0.0001	No
5/8/2023 10:11	0	0.012	0.0141	No	0.0001	No
5/8/2023 10:12	0	0.017	0.0139	No	0.0001	No
5/8/2023 10:13	0	0.013	0.0138	No	0.0001	No
5/8/2023 10:14	0	0.012	0.0136	No	0.0001	No
5/8/2023 10:15	0	0.012	0.0133	No	0.0001	No
5/8/2023 10:16	0	0.013	0.0132	No	0.0001	No
5/8/2023 10:17	0	0.012	0.0132	No	0.0001	No
5/8/2023 10:18	0.003	0.012	0.0132	No	0.0003	No
5/8/2023 10:19	0	0.013	0.0132	No	0.0003	No
5/8/2023 10:20	0	0.013	0.0131	No	0.0003	No
5/8/2023 10:21	0	0.012	0.0131	No	0.0003	No
5/8/2023 10:22	0.004	0.012	0.013	No	0.0005	No
5/8/2023 10:23	0.009	0.014	0.0129	No	0.0011	No
5/8/2023 10:24	0.003	0.015	0.0129	No	0.0013	No
5/8/2023 10:25	0	0.018	0.0133	No	0.0013	No
5/8/2023 10:26	0	0.015	0.0135	No	0.0013	No
5/8/2023 10:27	0	0.015	0.0134	No	0.0013	No
5/8/2023 10:28	0	0.013	0.0134	No	0.0013	No
5/8/2023 10:29	0	0.014	0.0135	No	0.0013	No
5/8/2023 10:30	0	0.014	0.0137	No	0.0013	No
5/8/2023 10:31	0	0.014	0.0137	No	0.0013	No
5/8/2023 10:32	0	0.016	0.014	No	0.0013	No
5/8/2023 10:33	0	0.016	0.0143	No	0.0011	No
5/8/2023 10:34	0	0.016	0.0145	No	0.0011	No
5/8/2023 10:35	0	0.018	0.0148	No	0.0011	No
5/8/2023 10:36	0.002	0.016	0.0151	No	0.0012	No
5/8/2023 10:37	0	0.023	0.0158	No	0.0009	No

Downwind Station

Time	Instantaneous VOC (ppm)	Instantaneous Mass Conc. Total (mg/m ³)	Mass Conc. Total mg/m ³ AVG 15m (mg/m ³)	Dust Exceedance	VOC ppm AVG 15m (ppm)	VOC Exceedance
5/8/2023 10:38	0	0.022	0.0163	No	0.0003	No
5/8/2023 10:39	0	0.015	0.0163	No	0.0001	No
5/8/2023 10:40	0	0.016	0.0162	No	0.0001	No
5/8/2023 10:41	0	0.016	0.0163	No	0.0001	No
5/8/2023 10:42	0	0.019	0.0165	No	0.0001	No
5/8/2023 10:43	0.004	0.018	0.0169	No	0.0004	No
5/8/2023 10:44	0.002	0.018	0.0171	No	0.0005	No
5/8/2023 10:45	0.006	0.019	0.0175	No	0.0009	No
5/8/2023 10:46	0	0.015	0.0175	No	0.0009	No

Downwind Station						
Time	Instaneous VOC (ppm)	Instaneous Mass Conc. Total (mg/m ³)	Mass Conc. Total mg/m ³ AVG 15m (mg/m ³)	Dust Exceedance	VOC ppm AVG 15m (ppm)	VOC Exceedance
5/8/2023 10:47	0.002	0.016	0.0175	No	0.0011	No
5/8/2023 10:48	0	0.017	0.0176	No	0.0011	No
5/8/2023 10:49	0	0.018	0.0177	No	0.0011	No
5/8/2023 10:50	0	0.02	0.0179	No	0.0011	No
5/8/2023 10:51	0	0.016	0.0179	No	0.0009	No
5/8/2023 10:52	0	0.014	0.0173	No	0.0009	No
5/8/2023 10:53	0	0.016	0.0169	No	0.0009	No
5/8/2023 10:54	0	0.016	0.0169	No	0.0009	No
5/8/2023 10:55	0	0.014	0.0168	No	0.0009	No
5/8/2023 10:56	0	0.014	0.0167	No	0.0009	No
5/8/2023 10:57	0	0.014	0.0163	No	0.0009	No
5/8/2023 10:58	0	0.015	0.0161	No	0.0007	No
5/8/2023 10:59	0	0.016	0.016	No	0.0005	No
5/8/2023 11:00	0	0.018	0.0159	No	0.0001	No
5/8/2023 11:01	0.001	0.014	0.0159	No	0.0002	No
5/8/2023 11:02	0	0.015	0.0158	No	0.0001	No
5/8/2023 11:03	0	0.015	0.0157	No	0.0001	No
5/8/2023 11:04	0	0.018	0.0157	No	0.0001	No
5/8/2023 11:05	0	0.019	0.0156	No	0.0001	No
5/8/2023 11:06	0	0.024	0.0161	No	0.0001	No
5/8/2023 11:07	0.002	0.017	0.0163	No	0.0002	No
5/8/2023 11:08	0.006	0.018	0.0165	No	0.0006	No
5/8/2023 11:09	0.003	0.017	0.0165	No	0.0008	No
5/8/2023 11:10	0	0.017	0.0167	No	0.0008	No
5/8/2023 11:11	0.001	0.016	0.0169	No	0.0009	No
5/8/2023 11:12	0	0.016	0.017	No	0.0009	No
5/8/2023 11:13	0	0.017	0.0171	No	0.0009	No
5/8/2023 11:14	0.007	0.023	0.0176	No	0.0013	No
5/8/2023 11:15	0.001	0.018	0.0176	No	0.0014	No
5/8/2023 11:16	0	0.019	0.0179	No	0.0013	No
5/8/2023 11:17	0	0.016	0.018	No	0.0013	No
5/8/2023 11:18	0	0.017	0.0181	No	0.0013	No
5/8/2023 11:19	0	0.016	0.018	No	0.0013	No
5/8/2023 11:20	0	0.016	0.0178	No	0.0013	No
5/8/2023 11:21	0	0.017	0.0173	No	0.0013	No
5/8/2023 11:22	0	0.017	0.0173	No	0.0012	No
5/8/2023 11:23	0	0.017	0.0173	No	0.0008	No
5/8/2023 11:24	0	0.02	0.0175	No	0.0006	No
5/8/2023 11:25	0	0.02	0.0177	No	0.0006	No
5/8/2023 11:26	0	0.017	0.0177	No	0.0005	No
5/8/2023 11:27	0	0.021	0.0181	No	0.0005	No
5/8/2023 11:28	0	0.028	0.0188	No	0.0005	No
5/8/2023 11:29	0	0.021	0.0187	No	0.0001	No
5/8/2023 11:30	0	0.02	0.0188	No	0	No
5/8/2023 11:31	0	0.022	0.019	No	0	No
5/8/2023 11:32	0	0.017	0.0191	No	0	No
5/8/2023 11:33	0	0.017	0.0191	No	0	No
5/8/2023 11:34	0	0.021	0.0194	No	0	No
5/8/2023 11:35	0	0.017	0.0195	No	0	No
5/8/2023 11:36	0	0.021	0.0197	No	0	No
5/8/2023 11:37	0	0.02	0.0199	No	0	No
5/8/2023 11:38	0	0.019	0.0201	No	0	No
5/8/2023 11:39	0	0.02	0.0201	No	0	No
5/8/2023 11:40	0	0.02	0.0201	No	0	No
5/8/2023 11:41	0	0.018	0.0201	No	0	No

Downwind Station						
Time	Instantaneous VOC (ppm)	Instantaneous Mass Conc. Total (mg/m ³)	Mass Conc. Total mg/m ³ AVG 15m (mg/m ³)	Dust Exceedance	VOC ppm AVG 15m (ppm)	VOC Exceedance
5/8/2023 11:42	0	0.018	0.0199	No	0	No
5/8/2023 11:43	0	0.017	0.0192	No	0	No
5/8/2023 11:44	0	0.017	0.0189	No	0	No
5/8/2023 11:45	0	0.019	0.0189	No	0	No
5/8/2023 11:46	0	0.019	0.0187	No	0	No
5/8/2023 11:47	0	0.021	0.0189	No	0	No
5/8/2023 11:48	0	0.019	0.0191	No	0	No
5/8/2023 11:49	0	0.026	0.0194	No	0	No
5/8/2023 11:50	0	0.022	0.0197	No	0	No
5/8/2023 11:51	0	0.017	0.0195	No	0	No
5/8/2023 11:52	0	0.018	0.0193	No	0	No
5/8/2023 11:53	0.015	0.018	0.0193	No	0.001	No
5/8/2023 11:54	0	0.032	0.0201	No	0.001	No
5/8/2023 11:55	0	0.021	0.0201	No	0.001	No
5/8/2023 11:56	0	0.019	0.0202	No	0.001	No
5/8/2023 11:57	0	0.02	0.0203	No	0.001	No
5/8/2023 11:58	0	0.02	0.0205	No	0.001	No
5/8/2023 11:59	0	0.018	0.0206	No	0.001	No
5/8/2023 12:00	0	0.018	0.0205	No	0.001	No
5/8/2023 12:01	0	0.018	0.0205	No	0.001	No
5/8/2023 12:02	0	0.019	0.0203	No	0.001	No
5/8/2023 12:03	0	0.018	0.0203	No	0.001	No
5/8/2023 12:04	0	0.062	0.0227	No	0.001	No
5/8/2023 12:05	0	0.018	0.0224	No	0.001	No
5/8/2023 12:06	0	0.02	0.0226	No	0.001	No
5/8/2023 12:07	0	0.02	0.0227	No	0.001	No
5/8/2023 12:08	0	0.029	0.0235	No	0	No
5/8/2023 12:09	0	0.021	0.0227	No	0	No
5/8/2023 12:10	0	0.018	0.0225	No	0	No
5/8/2023 12:11	0	0.019	0.0225	No	0	No
5/8/2023 12:12	0	0.023	0.0227	No	0	No
5/8/2023 12:13	0	0.022	0.0229	No	0	No
5/8/2023 12:14	0	0.021	0.0231	No	0	No
5/8/2023 12:15	0	0.02	0.0232	No	0	No
5/8/2023 12:16	0	0.019	0.0233	No	0	No
5/8/2023 12:17	0	0.02	0.0233	No	0	No
5/8/2023 12:18	0	0.021	0.0235	No	0	No
5/8/2023 12:19	0	0.022	0.0209	No	0	No
5/8/2023 12:20	0	0.02	0.021	No	0	No
5/8/2023 12:21	0	0.022	0.0211	No	0	No
5/8/2023 12:22	0	0.022	0.0213	No	0	No
5/8/2023 12:23	0	0.02	0.0207	No	0	No
5/8/2023 12:24	0	0.022	0.0207	No	0	No
5/8/2023 12:25	0	0.021	0.0209	No	0	No
5/8/2023 12:26	0	0.02	0.021	No	0	No
5/8/2023 12:27	0	0.023	0.021	No	0	No
5/8/2023 12:28	0	0.021	0.0209	No	0	No
5/8/2023 12:29	0	0.021	0.0209	No	0	No
5/8/2023 12:30	0	0.022	0.0211	No	0	No
5/8/2023 12:31	0	0.031	0.0219	No	0	No
5/8/2023 12:32	0	0.022	0.022	No	0	No
5/8/2023 12:33	0	0.02	0.0219	No	0	No
5/8/2023 12:34	0	0.023	0.022	No	0	No
5/8/2023 12:35	0	0.021	0.0221	No	0	No
5/8/2023 12:36	0	0.022	0.0221	No	0	No

Downwind Station						
Time	Instaneous VOC (ppm)	Instaneous Mass Conc. Total (mg/m ³)	Mass Conc. Total mg/m ³ AVG 15m (mg/m ³)	Dust Exceedance	VOC ppm AVG 15m (ppm)	VOC Exceedance
5/8/2023 12:37	0	0.023	0.0221	No	0	No
5/8/2023 12:38	0.016	0.024	0.0224	No	0.0011	No
5/8/2023 12:39	0.004	0.046	0.024	No	0.0013	No
5/8/2023 12:40	0	0.033	0.0248	No	0.0013	No
5/8/2023 12:41	0.636	0.182	0.0356	No	0.0437	No
5/8/2023 12:42	0	0.103	0.0409	No	0.0437	No
5/8/2023 12:43	0	0.024	0.0411	No	0.0437	No
5/8/2023 12:44	0	0.022	0.0412	No	0.0437	No
5/8/2023 12:45	0	0.022	0.0412	No	0.0437	No
5/8/2023 12:46	0	0.025	0.0408	No	0.0437	No
5/8/2023 12:47	0	0.022	0.0408	No	0.0437	No
5/8/2023 12:48	0	0.029	0.0414	No	0.0437	No
5/8/2023 12:49	0	0.024	0.0415	No	0.0437	No
5/8/2023 12:50	0	0.022	0.0415	No	0.0437	No
5/8/2023 12:51	0	0.024	0.0417	No	0.0437	No
5/8/2023 12:52	0	0.026	0.0419	No	0.0437	No
5/8/2023 12:53	0	0.022	0.0417	No	0.0427	No
5/8/2023 12:54	0	0.022	0.0401	No	0.0424	No
5/8/2023 12:55	0	0.025	0.0396	No	0.0424	No
5/8/2023 12:56	0	0.029	0.0294	No	0	No
5/8/2023 12:57	0	0.022	0.024	No	0	No
5/8/2023 12:58	0	0.023	0.0239	No	0	No
5/8/2023 12:59	0	0.024	0.0241	No	0	No
5/8/2023 13:00	0	0.021	0.024	No	0	No
5/8/2023 13:01	0	0.022	0.0238	No	0	No
5/8/2023 13:02	0	0.023	0.0239	No	0	No
5/8/2023 13:03	0	0.022	0.0234	No	0	No
5/8/2023 13:04	0	0.024	0.0234	No	0	No
5/8/2023 13:05	0	0.023	0.0235	No	0	No
5/8/2023 13:06	0	0.024	0.0235	No	0	No
5/8/2023 13:07	0	0.023	0.0233	No	0	No
5/8/2023 13:08	0	0.022	0.0233	No	0	No
5/8/2023 13:09	0	0.022	0.0233	No	0	No
5/8/2023 13:10	0	0.022	0.0231	No	0	No
5/8/2023 13:11	0	0.024	0.0227	No	0	No
5/8/2023 13:12	0	0.022	0.0227	No	0	No
5/8/2023 13:13	0	0.022	0.0227	No	0	No
5/8/2023 13:14	0	0.023	0.0226	No	0	No
5/8/2023 13:15	0	0.022	0.0227	No	0	No
5/8/2023 13:16	0	0.022	0.0227	No	0	No
5/8/2023 13:17	0	0.021	0.0225	No	0	No
5/8/2023 13:18	0	0.022	0.0225	No	0	No
5/8/2023 13:19	0	0.022	0.0224	No	0	No
5/8/2023 13:20	0	0.022	0.0223	No	0	No
5/8/2023 13:21	0	0.022	0.0222	No	0	No
5/8/2023 13:22	0	0.022	0.0221	No	0	No
5/8/2023 13:23	0	0.022	0.0221	No	0	No
5/8/2023 13:24	0	0.023	0.0222	No	0	No
5/8/2023 13:25	0	0.023	0.0223	No	0	No
5/8/2023 13:26	0	0.022	0.0221	No	0	No
5/8/2023 13:27	0	0.022	0.0221	No	0	No
5/8/2023 13:28	0	0.021	0.0221	No	0	No
5/8/2023 13:29	0	0.023	0.0221	No	0	No
5/8/2023 13:30	0	0.022	0.0221	No	0	No
5/8/2023 13:31	0	0.022	0.0221	No	0	No

Downwind Station						
Time	Instantaneous VOC (ppm)	Instantaneous Mass Conc. Total (mg/m ³)	Mass Conc. Total mg/m ³ AVG 15m (mg/m ³)	Dust Exceedance	VOC ppm AVG 15m (ppm)	VOC Exceedance
5/8/2023 13:32	0	0.023	0.0222	No	0	No
5/8/2023 13:33	0	0.023	0.0223	No	0	No
5/8/2023 13:34	0	0.023	0.0223	No	0	No
5/8/2023 13:35	0	0.023	0.0224	No	0	No
5/8/2023 13:36	0	0.024	0.0225	No	0	No
5/8/2023 13:37	0	0.022	0.0225	No	0	No
5/8/2023 13:38	0	0.025	0.0227	No	0	No
5/8/2023 13:39	0	0.025	0.0229	No	0	No
5/8/2023 13:40	0	0.025	0.023	No	0	No
5/8/2023 13:41	0	0.023	0.0231	No	0	No
5/8/2023 13:42	0	0.024	0.0232	No	0	No
5/8/2023 13:43	0	0.025	0.0235	No	0	No
5/8/2023 13:44	0	0.024	0.0235	No	0	No
5/8/2023 13:45	0	0.023	0.0236	No	0	No
5/8/2023 13:46	0	0.03	0.0241	No	0	No
5/8/2023 13:47	0	0.028	0.0245	No	0	No
5/8/2023 13:48	0	0.025	0.0246	No	0	No
5/8/2023 13:49	0	0.026	0.0248	No	0	No
5/8/2023 13:50	0	0.024	0.0249	No	0	No
5/8/2023 13:51	0	0.024	0.0249	No	0	No
5/8/2023 13:52	0	0.023	0.0249	No	0	No
5/8/2023 13:53	0	0.022	0.0247	No	0	No
5/8/2023 13:54	0	0.023	0.0246	No	0	No
5/8/2023 13:55	0	0.026	0.0247	No	0	No
5/8/2023 13:56	0	0.03	0.0251	No	0	No
5/8/2023 13:57	0	0.023	0.0251	No	0	No
5/8/2023 13:58	0	0.034	0.0257	No	0	No
5/8/2023 13:59	0	0.034	0.0263	No	0	No
5/8/2023 14:00	0	0.03	0.0268	No	0	No
5/8/2023 14:01	0	0.033	0.027	No	0	No
5/8/2023 14:02	0	0.026	0.0269	No	0	No
5/8/2023 14:03	0	0.024	0.0268	No	0	No
5/8/2023 14:04	0	0.025	0.0267	No	0	No
5/8/2023 14:05	0	0.024	0.0267	No	0	No
5/8/2023 14:06	0	0.026	0.0269	No	0	No
5/8/2023 14:07	0	0.026	0.0271	No	0	No
5/8/2023 14:08	0	0.028	0.0275	No	0	No
5/8/2023 14:09	0	0.037	0.0284	No	0	No
5/8/2023 14:10	0	0.029	0.0286	No	0	No
5/8/2023 14:11	0	0.027	0.0284	No	0	No
5/8/2023 14:12	0	0.025	0.0285	No	0	No
5/8/2023 14:13	0	0.024	0.0279	No	0	No
5/8/2023 14:14	0	0.025	0.0273	No	0	No
5/8/2023 14:15	0	0.029	0.0272	No	0	No
5/8/2023 14:16	0	0.023	0.0265	No	0	No
5/8/2023 14:17	0	0.024	0.0264	No	0	No
5/8/2023 14:18	0	0.023	0.0263	No	0	No
5/8/2023 14:19	0	0.024	0.0263	No	0	No
5/8/2023 14:20	0	0.022	0.0261	No	0	No
5/8/2023 14:21	0	0.023	0.0259	No	0	No
5/8/2023 14:22	0	0.024	0.0258	No	0	No
5/8/2023 14:23	0	0.025	0.0256	No	0	No
5/8/2023 14:24	0	0.026	0.0249	No	0	No
5/8/2023 14:25	0	0.03	0.0249	No	0	No
5/8/2023 14:26	0	0.025	0.0248	No	0	No

Downwind Station						
Time	Instantaneous VOC (ppm)	Instantaneous Mass Conc. Total (mg/m ³)	Mass Conc. Total mg/m ³ AVG 15m (mg/m ³)	Dust Exceedance	VOC ppm AVG 15m (ppm)	VOC Exceedance
5/8/2023 14:27	0	0.023	0.0247	No	0	No
5/8/2023 14:28	0	0.025	0.0247	No	0	No
5/8/2023 14:29	0	0.024	0.0247	No	0	No
5/8/2023 14:30	0	0.024	0.0243	No	0	No
5/8/2023 14:31	0	0.037	0.0253	No	0	No
5/8/2023 14:32	0	0.026	0.0254	No	0	No
5/8/2023 14:33	0	0.028	0.0257	No	0	No
5/8/2023 14:34	0	0.027	0.0259	No	0	No
5/8/2023 14:35	0	0.027	0.0263	No	0	No
5/8/2023 14:36	0	0.023	0.0263	No	0	No
5/8/2023 14:37	0	0.024	0.0263	No	0	No
5/8/2023 14:38	0	0.032	0.0267	No	0	No
5/8/2023 14:39	0	0.026	0.0267	No	0	No
5/8/2023 14:40	0	0.025	0.0264	No	0	No
5/8/2023 14:41	0	0.024	0.0263	No	0	No
5/8/2023 14:42	0	0.023	0.0263	No	0	No
5/8/2023 14:43	0	0.025	0.0263	No	0	No
5/8/2023 14:44	0	0.024	0.0263	No	0	No
5/8/2023 14:45	0	0.028	0.0266	No	0	No
5/8/2023 14:46	0	0.037	0.0266	No	0	No
5/8/2023 14:47	0	0.026	0.0266	No	0	No
5/8/2023 14:48	0	0.024	0.0263	No	0	No
5/8/2023 14:49	0	0.023	0.0261	No	0	No
5/8/2023 14:50	0	0.026	0.026	No	0	No
5/8/2023 14:51	0	0.031	0.0265	No	0	No
5/8/2023 14:52	0	0.029	0.0269	No	0	No
5/8/2023 14:53	0	0.025	0.0264	No	0	No
5/8/2023 14:54	0	0.024	0.0263	No	0	No
5/8/2023 14:55	0	0.026	0.0263	No	0	No
5/8/2023 14:56	0	0.023	0.0263	No	0	No
5/8/2023 14:57	0	0.026	0.0265	No	0	No
5/8/2023 14:58	0	0.027	0.0266	No	0	No
5/8/2023 14:59	0	0.025	0.0267	No	0	No
5/8/2023 15:00	0	0.045	0.0278	No	0	No
5/8/2023 15:01	0	0.029	0.0273	No	0	No
5/8/2023 15:02	0	0.024	0.0271	No	0	No
5/8/2023 15:03	0	0.036	0.0279	No	0	No
5/8/2023 15:04	0	0.032	0.0285	No	0	No
5/8/2023 15:05	0	0.024	0.0284	No	0	No
5/8/2023 15:06	0	0.026	0.0281	No	0	No
5/8/2023 15:07	0	0.024	0.0277	No	0	No
5/8/2023 15:08	0	0.024	0.0277	No	0	No
5/8/2023 15:09	0	0.028	0.0279	No	0	No
5/8/2023 15:10	0	0.027	0.028	No	0	No
5/8/2023 15:11	0	0.038	0.029	No	0	No
5/8/2023 15:12	0	0.026	0.029	No	0	No
5/8/2023 15:13	0	0.037	0.0297	No	0	No
5/8/2023 15:14	0	0.03	0.03	No	0	No
5/8/2023 15:15	0	0.026	0.0287	No	0	No
5/8/2023 15:16	0	0.024	0.0284	No	0	No
5/8/2023 15:17	0	0.026	0.0285	No	0	No
5/8/2023 15:18	0	0.047	0.0293	No	0	No
5/8/2023 15:19	0	0.026	0.0289	No	0	No
5/8/2023 15:20	0	0.026	0.029	No	0	No
5/8/2023 15:21	0	0.026	0.029	No	0	No

Downwind Station

Time	Instantaneous VOC (ppm)	Instantaneous Mass Conc. Total (mg/m ³)	Mass Conc. Total mg/m ³ AVG 15m (mg/m ³)	Dust Exceedance	VOC ppm AVG 15m (ppm)	VOC Exceedance
5/8/2023 15:22	0	0.028	0.0293	No	0	No
5/8/2023 15:23	0	0.026	0.0294	No	0	No
5/8/2023 15:24	0	0.027	0.0293	No	0	No
5/8/2023 15:25	0	0.028	0.0294	No	0	No
5/8/2023 15:26	0	0.025	0.0285	No	0	No
5/8/2023 15:27	0	0.024	0.0284	No	0	No
5/8/2023 15:28	0	0.024	0.0275	No	0	No
5/8/2023 15:29	0	0.026	0.0273	No	0	No
5/8/2023 15:30	0	0.031	0.0276	No	0	No
5/8/2023 15:31	0	0.026	0.0277	No	0	No
5/8/2023 15:32	0	0.025	0.0277	No	0	No
5/8/2023 15:33	0	0.028	0.0264	No	0	No
5/8/2023 15:34	0	0.025	0.0263	No	0	No
5/8/2023 15:35	0	0.024	0.0262	No	0	No