



Daily Activity Report

Seton Brilla Charter School
1956 Jerome Avenue, Bronx, NY
BCP No. C203152

General Site Information

Date:	Monday, May 1, 2023
Weather:	Mostly Sunny, 48-59°F
Wind Direction/Speed:	NW @ 13 mph
AKRF Personnel on Site:	Celia Meyer, Michael Valenzi
AKRF Equipment on Site:	Mini RAE 3000 Photoionization Detector [(PID) x1], Roving SidePak Particulate Monitor (1), 2 Fixed Air Monitoring Stations [DustTrak Aerosol Monitors (x2) & MiniRAE 3000 PIDs (x2)].
Visitors:	None

Contractor Information

Contracting Company	Main Personnel	Equipment
Casino Construction	Carlos	Excavator and a mini-excavator

Description and Location of Work Activities Performed

- 1) Grading of soil as part of construction of foundation materials.
- 2) Cutting and jackhammering of piles in WC-04.
- 3) Rebar installation, formwork construction, and unearthing foundation piles continued.

Destination Facility	Daily Trucks	Total Trucks	Daily Approx. Cubic Yds	Total Approx. Cubic Yds	Total Site Loads	Total Approximate Cubic Yards
Clean Earth Carteret	0	108	0	2,160	201	4,020
Clean Earth Southeastern Pennsylvania	0	67	0	1,340		
Clean Earth Bethlehem	0	26	0	520		
Concrete Disposal	0	27	0	540		
N/A	0	0	0	0		

CAMP Air Monitoring Results

CAMP Station	UPWIND				DOWNWIND		
Odors:	None				None		
VOC Action Level Exceedance(s):	None				None		
Particulate Action Level Exceedance(s):	None				None		
Maximum VOC Level (15 min ppm):	0.00				0.038		
Maximum Particulate Level (15 min mg/m ³):	0.049				0.0703		

Notes: CAMP monitoring was performed throughout the day starting at approx. 07:54. From 07:00 to 09:05, Downwind CAMP PID disconnected from network. After extensive troubleshooting efforts, AKRF successfully connected downwind CAMP PID. Supplemental PID readings were taken at Downwind CAMP Station location until the connection was repaired. A copy of the hand log is included in this report.

Additional Information

Planned Work Activity for Following Day/Week:	<ol style="list-style-type: none"> 1) Continued installation of rebar. 2) Continued pile removal 3) Waterproofing and concrete pouring over rebar structures.
Comments:	

Site Map

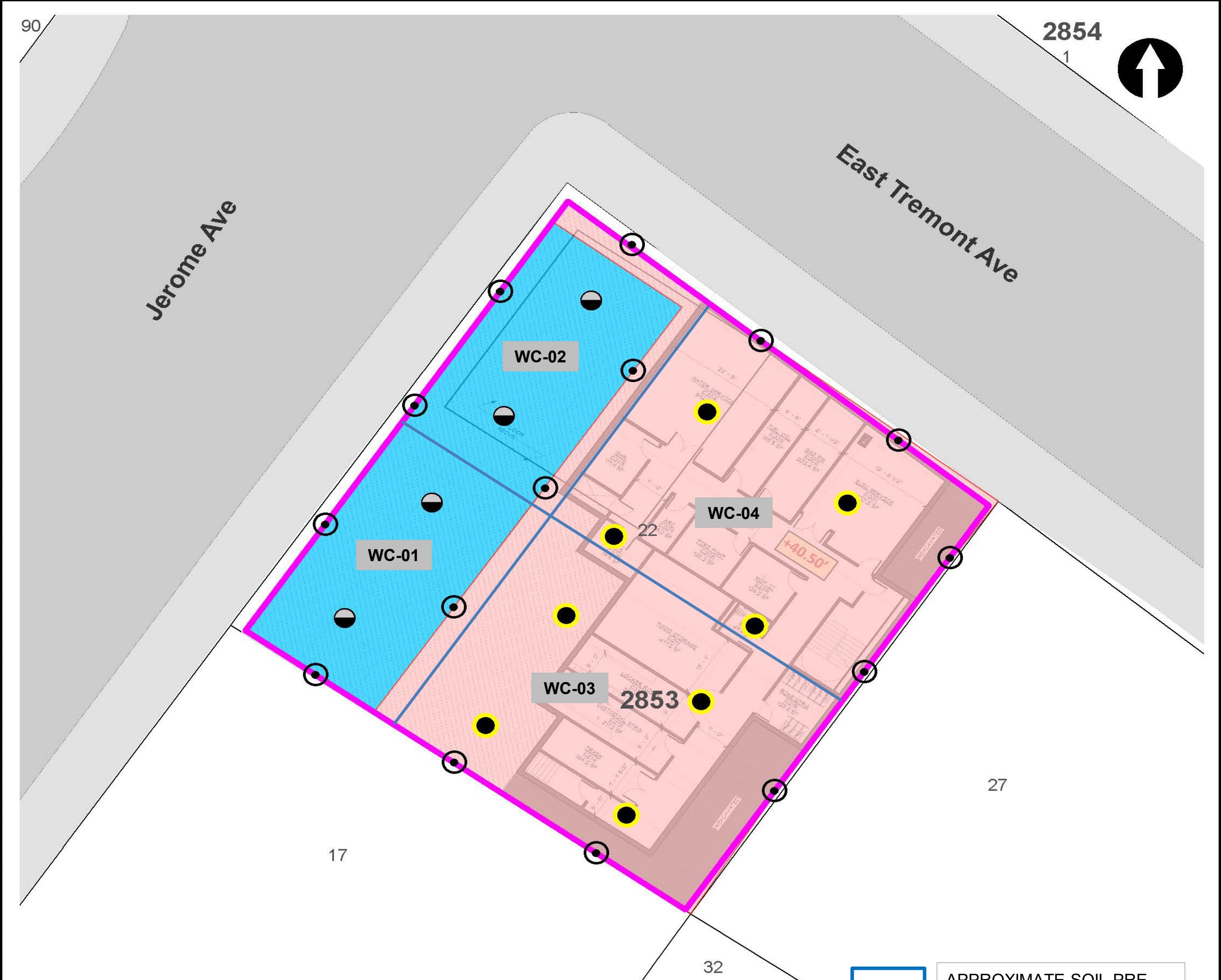

LEGEND

- PROJECT SITE BOUNDARY
- LOT BOUNDARY AND TAX LOT NUMBER
- 2853** BLOCK NUMBER
- REMEDIAL EXCAVATION TO APPROXIMATELY TWO FEET BELOW EXISTING GRADE
- REMEDIAL EXCAVATION TO GROUNDWATER (SOURCE AREA)

- CONFIRMATION DOCUMENTATION BOTTOM SAMPLE
- SOURCE AREA DOCUMENTATION BOTTOM SAMPLE
- DOCUMENTATION SIDEWALL SAMPLE

NOTE
 REMEDIAL EXCAVATION WILL INCLUDE REMOVAL OF APPROXIMATELY 1,280 TONS (850 CUBIC YARDS) OF SOURCE MATERIAL ASSOCIATED WITH NYSDEC SPILL NO. 2103719 AND APPROXIMATELY 860 TONS (570 CUBIC YARDS) OF SOIL/FILL FROM THE UPPER 2 FEET SITE-WIDE.



APPROXIMATE SOIL PRE-CHARACTERIZATION GRID

Map Source:
 NYCDOP (NYC Dept. of City Planning) GIS database

© 2021 AKRF. W:\Projects\210024 - 1956 JEROME AVENUE\Technical\GIS and Graphics\AR\RAW\210024 Figure 9 Proposed Remedial Excavation and Documentation Sample Location Plan.mxd 10/25/2021 2:03:38 PM iszalus



440 Park Avenue South, New York, NY 10016

1956 Jerome Avenue
 Bronx, New York

**TRACK 4 CLEANUP AND DOCUMENTATION
 SAMPLE LOCATION PLAN**

DATE
04/29/2022

PROJECT NO.
210024

FIGURE
11

Site Photographs

Photograph 1 -
Cutting/
jackhammering of
piles in Grid WC-04,
view facing South.



Photograph 2 -
Waterproofing and
rebar installation.
View facing
Southeast.

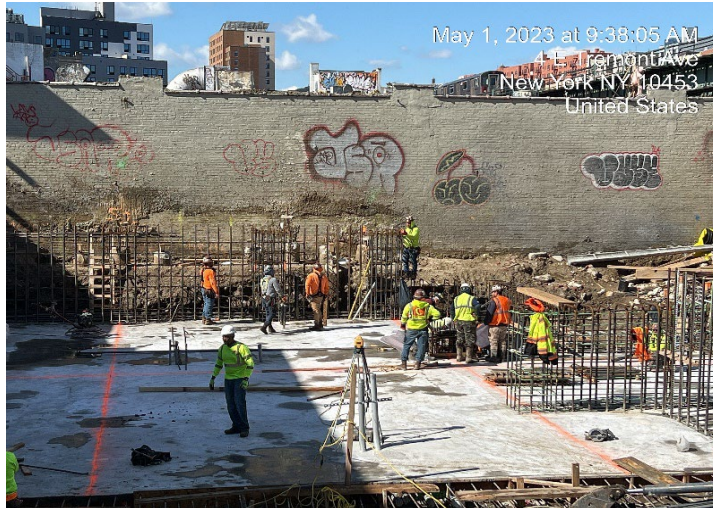

Photograph 3 -
Grading around piles.
View facing East.



Upwind Station						
Time	Instaneous VOC (ppm)	Instaneous Mass Conc. Total (mg/m ³)	Mass Conc. Total mg/m ³ AVG 15m (mg/m ³)	Dust Exceedance	VOC ppm AVG 15m (ppm)	VOC Exceedance
5/1/2023 7:25	0	0.009	0.009	No	0	No
5/1/2023 7:26	0	0.011	0.01	No	0	No
5/1/2023 7:27	0	0.015	0.0117	No	0	No
5/1/2023 7:28	0	0.012	0.0118	No	0	No
5/1/2023 7:29	0	0.01	0.0114	No	0	No
5/1/2023 7:30	0	0.01	0.0112	No	0	No
5/1/2023 7:31	0	0.013	0.0114	No	0	No
5/1/2023 7:32	0	0.011	0.0114	No	0	No
5/1/2023 7:33	0	0.01	0.0112	No	0	No
5/1/2023 7:34	0	0.023	0.0124	No	0	No
5/1/2023 7:35	0	0.018	0.0129	No	0	No
5/1/2023 7:36	0	0.019	0.0134	No	0	No
5/1/2023 7:37	0	0.036	0.0152	No	0	No
5/1/2023 7:38	0	0.036	0.0166	No	0	No
5/1/2023 7:39	0	0.018	0.0167	No	0	No
5/1/2023 7:40	0	0.029	0.0181	No	0	No
5/1/2023 7:41	0	0.033	0.0195	No	0	No
5/1/2023 7:42	0	0.019	0.0198	No	0	No
5/1/2023 7:43	0	0.02	0.0203	No	0	No
5/1/2023 7:44	0	0.029	0.0216	No	0	No
5/1/2023 7:45	0	0.026	0.0227	No	0	No
5/1/2023 7:46	0	0.014	0.0227	No	0	No
5/1/2023 7:47	0	0.014	0.0229	No	0	No
5/1/2023 7:48	0	0.028	0.0241	No	0	No
5/1/2023 7:49	0	0.021	0.024	No	0	No
5/1/2023 7:50	0	0.023	0.0243	No	0	No
5/1/2023 7:51	0	0.027	0.0249	No	0	No
5/1/2023 7:52	0	0.02	0.0238	No	0	No
5/1/2023 7:53	0	0.023	0.0229	No	0	No
5/1/2023 7:54	0	0.022	0.0232	No	0	No
5/1/2023 7:55	0	0.032	0.0234	No	0	No
5/1/2023 7:56	0	0.04	0.0239	No	0	No
5/1/2023 7:57	0	0.031	0.0247	No	0	No
5/1/2023 7:58	0	0.029	0.0253	No	0	No
5/1/2023 7:59	0	0.05	0.0267	No	0	No
5/1/2023 8:00	0	0.075	0.0299	No	0	No
5/1/2023 8:01	0	0.045	0.032	No	0	No
5/1/2023 8:02	0	0.013	0.0319	No	0	No
5/1/2023 8:03	0	0.011	0.0308	No	0	No
5/1/2023 8:04	0	0.02	0.0307	No	0	No
5/1/2023 8:05	0	0.021	0.0306	No	0	No
5/1/2023 8:06	0	0.014	0.0297	No	0	No
5/1/2023 8:07	0	0.013	0.0293	No	0	No
5/1/2023 8:08	0	0.021	0.0291	No	0	No
5/1/2023 8:09	0	0.019	0.0289	No	0	No
5/1/2023 8:10	0	0.054	0.0304	No	0	No
5/1/2023 8:11	0	0.064	0.032	No	0	No
5/1/2023 8:12	0	0.039	0.0325	No	0	No
5/1/2023 8:13	0	0.016	0.0317	No	0	No
5/1/2023 8:14	0	0.032	0.0305	No	0	No
5/1/2023 8:15	0	0.039	0.0281	No	0	No
5/1/2023 8:16	0	0.028	0.0269	No	0	No

Upwind Station						
Time	Instantaneous VOC (ppm)	Instantaneous Mass Conc. Total (mg/m ³)	Mass Conc. Total mg/m ³ AVG 15m (mg/m ³)	Dust Exceedance	VOC ppm AVG 15m (ppm)	VOC Exceedance
5/1/2023 8:17	0	0.167	0.0372	No	0	No
5/1/2023 8:18	0	0.098	0.043	No	0	No
5/1/2023 8:19	0	0.043	0.0445	No	0	No
5/1/2023 8:20	0	0.032	0.0453	No	0	No
5/1/2023 8:21	0	0.059	0.0483	No	0	No
5/1/2023 8:22	0	0.029	0.0493	No	0	No
5/1/2023 8:23	0	0.021	0.0493	No	0	No
5/1/2023 8:24	0	0.018	0.0493	No	0	No
5/1/2023 8:25	0	0.016	0.0467	No	0	No
5/1/2023 8:26	0	0.018	0.0437	No	0	No
5/1/2023 8:27	0	0.044	0.044	No	0	No
5/1/2023 8:28	0	0.012	0.0437	No	0	No
5/1/2023 8:29	0	0.014	0.0425	No	0	No
5/1/2023 8:30	0	0.016	0.041	No	0	No
5/1/2023 8:31	0	0.012	0.0399	No	0	No
5/1/2023 8:32	0	0.019	0.0301	No	0	No
5/1/2023 8:33	0	0.015	0.0245	No	0	No
5/1/2023 8:34	0	0.01	0.0223	No	0	No
5/1/2023 8:35	0	0.01	0.0209	No	0	No
5/1/2023 8:36	0	0.017	0.0181	No	0	No
5/1/2023 8:37	0	0.051	0.0195	No	0	No
5/1/2023 8:38	0	0.02	0.0195	No	0	No
5/1/2023 8:39	0	0.029	0.0202	No	0	No
5/1/2023 8:40	0	0.02	0.0205	No	0	No
5/1/2023 8:41	0	0.039	0.0219	No	0	No
5/1/2023 8:42	0	0.032	0.0211	No	0	No
5/1/2023 8:43	0	0.02	0.0216	No	0	No
5/1/2023 8:44	0	0.055	0.0243	No	0	No
5/1/2023 8:45	0	0.02	0.0246	No	0	No
5/1/2023 8:46	0	0.034	0.0261	No	0	No
5/1/2023 8:47	0	0.011	0.0255	No	0	No
5/1/2023 8:48	0	0.019	0.0258	No	0	No
5/1/2023 8:49		0.038	0.0277	No		No
5/1/2023 8:50		0.027	0.0288	No		No
5/1/2023 8:51	0	0.016	0.0287	No	0	No
5/1/2023 8:52	0	0.027	0.0271	No	0	No
5/1/2023 8:53	0	0.019	0.0271	No	0	No
5/1/2023 8:54		0.013	0.026	No		No
5/1/2023 8:55		0.009	0.0253	No		No
5/1/2023 8:56	0	0.053	0.0262	No	0	No
5/1/2023 8:57	0	0.069	0.0287	No	0	No
5/1/2023 8:58	0	0.02	0.0287	No	0	No
5/1/2023 8:59	0	0.037	0.0275	No	0	No
5/1/2023 9:00	0	0.065	0.0305	No	0	No
5/1/2023 9:01	0	0.024	0.0298	No	0	No
5/1/2023 9:02	0	0.079	0.0343	No	0	No
5/1/2023 9:03	0	0.044	0.036	No	0	No
5/1/2023 9:04	0	0.059	0.0374	No	0	No
5/1/2023 9:05	0	0.026	0.0373	No	0	No
5/1/2023 9:06	0	0.03	0.0383	No	0	No
5/1/2023 9:07	0	0.031	0.0385	No	0	No
5/1/2023 9:08	0	0.035	0.0396	No	0	No

Upwind Station						
Time	Instaneous VOC (ppm)	Instaneous Mass Conc. Total (mg/m ³)	Mass Conc. Total mg/m ³ AVG 15m (mg/m ³)	Dust Exceedance	VOC ppm AVG 15m (ppm)	VOC Exceedance
5/1/2023 9:09	0	0.048	0.0419	No	0	No
5/1/2023 9:10	0	0.047	0.0445	No	0	No
5/1/2023 9:11	0	0.047	0.0441	No	0	No
5/1/2023 9:12	0	0.031	0.0415	No	0	No
5/1/2023 9:13	0	0.021	0.0416	No	0	No
5/1/2023 9:14	0	0.015	0.0401	No	0	No
5/1/2023 9:15	0	0.012	0.0366	No	0	No
5/1/2023 9:16	0	0.015	0.036	No	0	No
5/1/2023 9:17	0	0.024	0.0323	No	0	No
5/1/2023 9:18	0	0.021	0.0308	No	0	No
5/1/2023 9:19	0	0.015	0.0279	No	0	No
5/1/2023 9:20	0	0.013	0.027	No	0	No
5/1/2023 9:21	0	0.017	0.0261	No	0	No
5/1/2023 9:22	0	0.025	0.0257	No	0	No
5/1/2023 9:23	0	0.019	0.0247	No	0	No
5/1/2023 9:24	0	0.049	0.0247	No	0	No
5/1/2023 9:25	0	0.01	0.0223	No	0	No
5/1/2023 9:26	0	0.025	0.0208	No	0	No
5/1/2023 9:27	0	0.023	0.0203	No	0	No
5/1/2023 9:28	0	0.019	0.0201	No	0	No
5/1/2023 9:29	0	0.041	0.0219	No	0	No
5/1/2023 9:30	0	0.053	0.0246	No	0	No
5/1/2023 9:31	0	0.031	0.0257	No	0	No
5/1/2023 9:32	0	0.016	0.0251	No	0	No
5/1/2023 9:33	0	0.024	0.0253	No	0	No
5/1/2023 9:34	0	0.043	0.0272	No	0	No
5/1/2023 9:35	0	0.081	0.0317	No	0	No
5/1/2023 9:36	0	0.016	0.0317	No	0	No
5/1/2023 9:37	0	0.01	0.0307	No	0	No
5/1/2023 9:38	0	0.011	0.0301	No	0	No
5/1/2023 9:39	0	0.01	0.0275	No	0	No
5/1/2023 9:40	0	0.024	0.0285	No	0	No
5/1/2023 9:41	0	0.032	0.0289	No	0	No
5/1/2023 9:42	0	0.03	0.0294	No	0	No
5/1/2023 9:43	0	0.028	0.03	No	0	No
5/1/2023 9:44	0	0.021	0.0287	No	0	No
5/1/2023 9:45	0	0.022	0.0266	No	0	No
5/1/2023 9:46	0	0.022	0.026	No	0	No
5/1/2023 9:47	0	0.036	0.0273	No	0	No
5/1/2023 9:48	0	0.014	0.0267	No	0	No
5/1/2023 9:49	0	0.03	0.0258	No	0	No
5/1/2023 9:50	0	0.015	0.0214	No	0	No
5/1/2023 9:51	0	0.01	0.021	No	0	No
5/1/2023 9:52	0	0.017	0.0215	No	0	No
5/1/2023 9:53	0	0.049	0.024	No	0	No
5/1/2023 9:54	0	0.029	0.0253	No	0	No
5/1/2023 9:55	0	0.024	0.0253	No	0	No
5/1/2023 9:56	0	0.012	0.0239	No	0	No
5/1/2023 9:57	0	0.012	0.0227	No	0	No
5/1/2023 9:58	0	0.015	0.0219	No	0	No
5/1/2023 9:59	0	0.017	0.0216	No	0	No
5/1/2023 10:00	0	0.015	0.0211	No	0	No

Upwind Station						
Time	Instantaneous VOC (ppm)	Instantaneous Mass Conc. Total (mg/m ³)	Mass Conc. Total mg/m ³ AVG 15m (mg/m ³)	Dust Exceedance	VOC ppm AVG 15m (ppm)	VOC Exceedance
5/1/2023 10:01	0	0.017	0.0208	No	0	No
5/1/2023 10:02	0	0.011	0.0191	No	0	No
5/1/2023 10:03	0	0.009	0.0188	No	0	No
5/1/2023 10:04	0	0.011	0.0175	No	0	No
5/1/2023 10:05	0	0.009	0.0171	No	0	No
5/1/2023 10:06	0	0.008	0.017	No	0	No
5/1/2023 10:07	0	0.008	0.0164	No	0	No
5/1/2023 10:08	0	0.008	0.0137	No	0	No
5/1/2023 10:09	0	0.008	0.0123	No	0	No
5/1/2023 10:10	0	0.008	0.0112	No	0	No
5/1/2023 10:11	0	0.008	0.0109	No	0	No
5/1/2023 10:12	0	0.009	0.0107	No	0	No
5/1/2023 10:13	0	0.009	0.0103	No	0	No
5/1/2023 10:14	0	0.008	0.0097	No	0	No
5/1/2023 10:15	0	0.008	0.0093	No	0	No
5/1/2023 10:16	0	0.009	0.0087	No	0	No
5/1/2023 10:17	0	0.008	0.0085	No	0	No
5/1/2023 10:18	0	0.009	0.0085	No	0	No
5/1/2023 10:19	0	0.008	0.0083	No	0	No
5/1/2023 10:20	0	0.009	0.0083	No	0	No
5/1/2023 10:21	0	0.009	0.0084	No	0	No
5/1/2023 10:22	0	0.01	0.0085	No	0	No
5/1/2023 10:23	0	0.011	0.0087	No	0	No
5/1/2023 10:24	0	0.01	0.0089	No	0	No
5/1/2023 10:25	0	0.014	0.0093	No	0	No
5/1/2023 10:26	0	0.014	0.0097	No	0	No
5/1/2023 10:27	0	0.013	0.0099	No	0	No
5/1/2023 10:28	0	0.011	0.0101	No	0	No
5/1/2023 10:29	0	0.013	0.0104	No	0	No
5/1/2023 10:30	0	0.018	0.0111	No	0	No
5/1/2023 10:31	0	0.015	0.0115	No	0	No
5/1/2023 10:32	0	0.016	0.012	No	0	No
5/1/2023 10:33	0	0.013	0.0123	No	0	No
5/1/2023 10:34	0	0.034	0.014	No	0	No
5/1/2023 10:35	0	0.022	0.0149	No	0	No
5/1/2023 10:36	0	0.031	0.0163	No	0	No
5/1/2023 10:37	0	0.019	0.0169	No	0	No
5/1/2023 10:38	0	0.015	0.0172	No	0	No
5/1/2023 10:39	0	0.013	0.0174	No	0	No
5/1/2023 10:40	0	0.013	0.0173	No	0	No
5/1/2023 10:41	0	0.015	0.0174	No	0	No
5/1/2023 10:42	0	0.017	0.0177	No	0	No
5/1/2023 10:43	0	0.015	0.0179	No	0	No
5/1/2023 10:44	0	0.066	0.0215	No	0	No
5/1/2023 10:45	0	0.013	0.0211	No	0	No
5/1/2023 10:46	0	0.009	0.0207	No	0	No
5/1/2023 10:47	0	0.009	0.0203	No	0	No
5/1/2023 10:48	0	0.015	0.0204	No	0	No
5/1/2023 10:49	0	0.027	0.0199	No	0	No
5/1/2023 10:50	0	0.014	0.0194	No	0	No
5/1/2023 10:51	0	0.075	0.0223	No	0	No
5/1/2023 10:52	0	0.028	0.0229	No	0	No

Upwind Station						
Time	Instaneous VOC (ppm)	Instaneous Mass Conc. Total (mg/m ³)	Mass Conc. Total mg/m ³ AVG 15m (mg/m ³)	Dust Exceedance	VOC ppm AVG 15m (ppm)	VOC Exceedance
5/1/2023 10:53	0	0.054	0.0255	No	0	No
5/1/2023 10:54	0	0.052	0.0281	No	0	No
5/1/2023 10:55	0	0.028	0.0291	No	0	No
5/1/2023 10:56	0	0.019	0.0294	No	0	No
5/1/2023 10:57	0	0.022	0.0297	No	0	No
5/1/2023 10:58	0	0.09	0.0347	No	0	No
5/1/2023 10:59	0	0.05	0.0337	No	0	No
5/1/2023 11:00	0	0.049	0.0361	No	0	No
5/1/2023 11:01	0	0.03	0.0375	No	0	No
5/1/2023 11:02	0	0.018	0.0381	No	0	No
5/1/2023 11:03	0	0.063	0.0413	No	0	No
5/1/2023 11:04	0	0.041	0.0422	No	0	No
5/1/2023 11:05	0	0.017	0.0424	No	0	No
5/1/2023 11:06	0	0.024	0.039	No	0	No
5/1/2023 11:07	0	0.022	0.0386	No	0	No
5/1/2023 11:08	0	0.019	0.0363	No	0	No
5/1/2023 11:09	0	0.027	0.0346	No	0	No
5/1/2023 11:10	0	0.03	0.0347	No	0	No
5/1/2023 11:11	0	0.012	0.0343	No	0	No
5/1/2023 11:12	0	0.02	0.0341	No	0	No
5/1/2023 11:13	0	0.026	0.0299	No	0	No
5/1/2023 11:14	0	0.029	0.0285	No	0	No
5/1/2023 11:15	0	0.024	0.0268	No	0	No
5/1/2023 11:16	0	0.012	0.0256	No	0	No
5/1/2023 11:17	0	0.021	0.0258	No	0	No
5/1/2023 11:18	0	0.015	0.0226	No	0	No
5/1/2023 11:19	0	0.052	0.0233	No	0	No
5/1/2023 11:20	0	0.023	0.0237	No	0	No
5/1/2023 11:21	0	0.025	0.0238	No	0	No
5/1/2023 11:22	0	0.067	0.0268	No	0	No
5/1/2023 11:23	0	0.025	0.0272	No	0	No
5/1/2023 11:24	0	0.031	0.0275	No	0	No
5/1/2023 11:25	0	0.024	0.0271	No	0	No
5/1/2023 11:26	0	0.018	0.0275	No	0	No
5/1/2023 11:27	0	0.022	0.0276	No	0	No
5/1/2023 11:28	0	0.041	0.0286	No	0	No
5/1/2023 11:29	0	0.054	0.0303	No	0	No
5/1/2023 11:30	0	0.016	0.0297	No	0	No
5/1/2023 11:31	0	0.058	0.0328	No	0	No
5/1/2023 11:32	0	0.01	0.0321	No	0	No
5/1/2023 11:33	0	0.017	0.0322	No	0	No
5/1/2023 11:34	0	0.031	0.0308	No	0	No
5/1/2023 11:35	0	0.028	0.0311	No	0	No
5/1/2023 11:36	0	0.038	0.032	No	0	No
5/1/2023 11:37	0	0.039	0.0301	No	0	No
5/1/2023 11:38	0	0.023	0.03	No	0	No
5/1/2023 11:39	0	0.036	0.0303	No	0	No
5/1/2023 11:40	0	0.034	0.031	No	0	No
5/1/2023 11:41	0	0.03	0.0318	No	0	No
5/1/2023 11:42	0	0.019	0.0316	No	0	No
5/1/2023 11:43	0	0.016	0.0299	No	0	No
5/1/2023 11:44	0	0.035	0.0287	No	0	No

Upwind Station						
Time	Instaneous VOC (ppm)	Instaneous Mass Conc. Total (mg/m ³)	Mass Conc. Total mg/m ³ AVG 15m (mg/m ³)	Dust Exceedance	VOC ppm AVG 15m (ppm)	VOC Exceedance
5/1/2023 11:45	0	0.035	0.0299	No	0	No
5/1/2023 11:46	0	0.014	0.027	No	0	No
5/1/2023 11:47	0	0.018	0.0275	No	0	No
5/1/2023 11:48	0	0.015	0.0274	No	0	No
5/1/2023 11:49	0	0.011	0.0261	No	0	No
5/1/2023 11:50	0	0.014	0.0251	No	0	No
5/1/2023 11:51	0	0.019	0.0239	No	0	No
5/1/2023 11:52	0	0.018	0.0225	No	0	No
5/1/2023 11:53	0	0.027	0.0227	No	0	No
5/1/2023 11:54	0	0.033	0.0225	No	0	No
5/1/2023 11:55	0	0.029	0.0222	No	0	No
5/1/2023 11:56	0	0.031	0.0223	No	0	No
5/1/2023 11:57	0	0.026	0.0227	No	0	No
5/1/2023 11:58	0	0.015	0.0227	No	0	No
5/1/2023 11:59	0	0.018	0.0215	No	0	No
5/1/2023 12:00	0	0.022	0.0207	No	0	No
5/1/2023 12:01	0	0.014	0.0207	No	0	No
5/1/2023 12:02	0	0.014	0.0204	No	0	No
5/1/2023 12:03	0	0.025	0.0211	No	0	No
5/1/2023 12:04	0	0.025	0.022	No	0	No
5/1/2023 12:05	0	0.016	0.0221	No	0	No
5/1/2023 12:06	0	0.033	0.0231	No	0	No
5/1/2023 12:07	0	0.022	0.0233	No	0	No
5/1/2023 12:08	0	0.03	0.0235	No	0	No
5/1/2023 12:09	0	0.031	0.0234	No	0	No
5/1/2023 12:10	0	0.04	0.0241	No	0	No
5/1/2023 12:11	0	0.014	0.023	No	0	No
5/1/2023 12:12	0	0.015	0.0223	No	0	No
5/1/2023 12:13	0	0.037	0.0237	No	0	No
5/1/2023 12:14	0	0.025	0.0242	No	0	No
5/1/2023 12:15	0	0.027	0.0245	No	0	No
5/1/2023 12:16	0	0.029	0.0255	No	0	No
5/1/2023 12:17	0	0.035	0.0269	No	0	No
5/1/2023 12:18	0	0.019	0.0265	No	0	No
5/1/2023 12:19	0	0.027	0.0267	No	0	No
5/1/2023 12:20	0	0.034	0.0279	No	0	No
5/1/2023 12:21	0	0.029	0.0276	No	0	No
5/1/2023 12:22	0	0.081	0.0315	No	0	No
5/1/2023 12:23	0	0.067	0.034	No	0	No
5/1/2023 12:24	0	0.05	0.0353	No	0	No
5/1/2023 12:25	0	0.035	0.0349	No	0	No
5/1/2023 12:26	0	0.042	0.0368	No	0	No
5/1/2023 12:27	0	0.033	0.038	No	0	No
5/1/2023 12:28	0	0.088	0.0414	No	0	No
5/1/2023 12:29	0	0.044	0.0427	No	0	No
5/1/2023 12:30	0	0.032	0.043	No	0	No
5/1/2023 12:31	0	0.02	0.0424	No	0	No
5/1/2023 12:32	0	0.014	0.041	No	0	No
5/1/2023 12:33	0	0.009	0.0403	No	0	No
5/1/2023 12:34	0	0.009	0.0391	No	0	No
5/1/2023 12:35	0	0.008	0.0374	No	0	No
5/1/2023 12:36	0	0.018	0.0367	No	0	No

Upwind Station						
Time	Instaneous VOC (ppm)	Instaneous Mass Conc. Total (mg/m ³)	Mass Conc. Total mg/m ³ AVG 15m (mg/m ³)	Dust Exceedance	VOC ppm AVG 15m (ppm)	VOC Exceedance
5/1/2023 12:37	0	0.022	0.0327	No	0	No
5/1/2023 12:38	0	0.025	0.0299	No	0	No
5/1/2023 12:39	0	0.026	0.0283	No	0	No
5/1/2023 12:40	0	0.038	0.0285	No	0	No
5/1/2023 12:41	0	0.072	0.0305	No	0	No
5/1/2023 12:42	0	0.026	0.0301	No	0	No
5/1/2023 12:43	0	0.013	0.0251	No	0	No
5/1/2023 12:44	0	0.015	0.0231	No	0	No
5/1/2023 12:45	0	0.012	0.0218	No	0	No
5/1/2023 12:46	0	0.015	0.0215	No	0	No
5/1/2023 12:47	0	0.02	0.0219	No	0	No
5/1/2023 12:48	0	0.043	0.0241	No	0	No
5/1/2023 12:49	0	0.021	0.0249	No	0	No
5/1/2023 12:50	0	0.022	0.0259	No	0	No
5/1/2023 12:51	0	0.019	0.0259	No	0	No
5/1/2023 12:52	0	0.038	0.027	No	0	No
5/1/2023 12:53	0	0.016	0.0264	No	0	No
5/1/2023 12:54	0	0.018	0.0259	No	0	No
5/1/2023 12:55	0	0.014	0.0243	No	0	No
5/1/2023 12:56	0	0.016	0.0205	No	0	No
5/1/2023 12:57	0	0.021	0.0202	No	0	No
5/1/2023 12:58	0	0.023	0.0209	No	0	No
5/1/2023 12:59	0	0.013	0.0207	No	0	No
5/1/2023 13:00	0	0.009	0.0205	No	0	No
5/1/2023 13:01	0	0.012	0.0203	No	0	No
5/1/2023 13:02	0	0.009	0.0196	No	0	No
5/1/2023 13:03	0	0.011	0.0175	No	0	No
5/1/2023 13:04	0	0.01	0.0167	No	0	No
5/1/2023 13:05	0	0.008	0.0158	No	0	No
5/1/2023 13:06	0	0.01	0.0152	No	0	No
5/1/2023 13:07	0	0.008	0.0132	No	0	No
5/1/2023 13:08	0	0.007	0.0126	No	0	No
5/1/2023 13:09	0	0.008	0.0119	No	0	No
5/1/2023 13:10	0	0.007	0.0115	No	0	No
5/1/2023 13:11	0	0.007	0.0109	No	0	No
5/1/2023 13:12	0	0.007	0.0099	No	0	No
5/1/2023 13:13	0	0.007	0.0089	No	0	No
5/1/2023 13:14	0	0.006	0.0084	No	0	No
5/1/2023 13:15	0	0.007	0.0083	No	0	No
5/1/2023 13:16	0	0.006	0.0079	No	0	No
5/1/2023 13:17	0	0.009	0.0079	No	0	No
5/1/2023 13:18	0	0.006	0.0075	No	0	No
5/1/2023 13:19	0	0.005	0.0072	No	0	No
5/1/2023 13:20	0	0.005	0.007	No	0	No
5/1/2023 13:21	0	0.006	0.0067	No	0	No
5/1/2023 13:22	0	0.005	0.0065	No	0	No
5/1/2023 13:23	0	0.007	0.0065	No	0	No
5/1/2023 13:24	0	0.005	0.0063	No	0	No
5/1/2023 13:25	0	0.005	0.0062	No	0	No
5/1/2023 13:26	0	0.006	0.0061	No	0	No
5/1/2023 13:27	0	0.005	0.006	No	0	No
5/1/2023 13:28	0	0.005	0.0059	No	0	No

Upwind Station						
Time	Instaneous VOC (ppm)	Instaneous Mass Conc. Total (mg/m ³)	Mass Conc. Total mg/m ³ AVG 15m (mg/m ³)	Dust Exceedance	VOC ppm AVG 15m (ppm)	VOC Exceedance
5/1/2023 13:29	0	0.005	0.0058	No	0	No
5/1/2023 13:30	0	0.005	0.0057	No	0	No
5/1/2023 13:31	0	0.005	0.0056	No	0	No
5/1/2023 13:32	0	0.004	0.0053	No	0	No
5/1/2023 13:33	0	0.005	0.0052	No	0	No
5/1/2023 13:34	0	0.004	0.0051	No	0	No
5/1/2023 13:35	0	0.006	0.0052	No	0	No
5/1/2023 13:36	0	0.006	0.0052	No	0	No
5/1/2023 13:37	0	0.006	0.0053	No	0	No
5/1/2023 13:38	0	0.006	0.0052	No	0	No
5/1/2023 13:39	0	0.007	0.0053	No	0	No
5/1/2023 13:40	0	0.008	0.0055	No	0	No
5/1/2023 13:41	0	0.009	0.0057	No	0	No
5/1/2023 13:42	0	0.006	0.0058	No	0	No
5/1/2023 13:43	0	0.005	0.0058	No	0	No
5/1/2023 13:44	0	0.009	0.0061	No	0	No
5/1/2023 13:45	0	0.018	0.0069	No	0	No
5/1/2023 13:46	0	0.012	0.0074	No	0	No
5/1/2023 13:47	0	0.018	0.0083	No	0	No
5/1/2023 13:48	0	0.012	0.0088	No	0	No
5/1/2023 13:49	0	0.015	0.0095	No	0	No
5/1/2023 13:50	0	0.009	0.0097	No	0	No
5/1/2023 13:51	0	0.014	0.0103	No	0	No
5/1/2023 13:52	0	0.019	0.0111	No	0	No
5/1/2023 13:53	0	0.012	0.0115	No	0	No
5/1/2023 13:54	0	0.014	0.012	No	0	No
5/1/2023 13:55	0	0.024	0.0131	No	0	No
5/1/2023 13:56	0	0.009	0.0131	No	0	No
5/1/2023 13:57	0	0.009	0.0133	No	0	No
5/1/2023 13:58	0	0.008	0.0135	No	0	No
5/1/2023 13:59	0	0.027	0.0147	No	0	No
5/1/2023 14:00	0	0.009	0.0141	No	0	No
5/1/2023 14:01	0	0.009	0.0139	No	0	No
5/1/2023 14:02	0	0.031	0.0147	No	0	No
5/1/2023 14:03	0	0.017	0.0151	No	0	No
5/1/2023 14:04	0	0.012	0.0149	No	0	No
5/1/2023 14:05	0	0.012	0.0151	No	0	No
5/1/2023 14:06	0	0.026	0.0159	No	0	No
5/1/2023 14:07	0	0.03	0.0166	No	0	No
5/1/2023 14:08	0	0.036	0.0182	No	0	No
5/1/2023 14:09	0	0.022	0.0187	No	0	No
5/1/2023 14:10	0	0.021	0.0185	No	0	No
5/1/2023 14:11	0	0.036	0.0203	No	0	No
5/1/2023 14:12	0	0.015	0.0207	No	0	No
5/1/2023 14:13	0	0.007	0.0207	No	0	No
5/1/2023 14:14	0	0.007	0.0193	No	0	No
5/1/2023 14:15	0	0.006	0.0191	No	0	No
5/1/2023 14:16	0	0.012	0.0193	No	0	No
5/1/2023 14:17	0	0.015	0.0183	No	0	No
5/1/2023 14:18	0	0.023	0.0187	No	0	No
5/1/2023 14:19	0	0.013	0.0187	No	0	No
5/1/2023 14:20	0	0.035	0.0203	No	0	No

Upwind Station						
Time	Instaneous VOC (ppm)	Instaneous Mass Conc. Total (mg/m ³)	Mass Conc. Total mg/m ³ AVG 15m (mg/m ³)	Dust Exceedance	VOC ppm AVG 15m (ppm)	VOC Exceedance
5/1/2023 14:21	0	0.021	0.0199	No	0	No
5/1/2023 14:22	0	0.018	0.0191	No	0	No
5/1/2023 14:23	0	0.034	0.019	No	0	No
5/1/2023 14:24	0	0.052	0.021	No	0	No
5/1/2023 14:25	0	0.01	0.0203	No	0	No
5/1/2023 14:26	0	0.024	0.0195	No	0	No
5/1/2023 14:27	0	0.015	0.0195	No	0	No
5/1/2023 14:28	0	0.015	0.02	No	0	No
5/1/2023 14:29	0	0.023	0.0211	No	0	No
5/1/2023 14:30	0	0.03	0.0227	No	0	No
5/1/2023 14:31	0	0.044	0.0248	No	0	No
5/1/2023 14:32	0	0.026	0.0255	No	0	No
5/1/2023 14:33	0	0.03	0.026	No	0	No
5/1/2023 14:34	0	0.024	0.0267	No	0	No
5/1/2023 14:35	0	0.022	0.0259	No	0	No
5/1/2023 14:36	0	0.037	0.0269	No	0	No
5/1/2023 14:37	0	0.023	0.0273	No	0	No
5/1/2023 14:38	0	0.012	0.0258	No	0	No
5/1/2023 14:39	0	0.017	0.0235	No	0	No
5/1/2023 14:40	0	0.009	0.0234	No	0	No
5/1/2023 14:41	0	0.021	0.0232	No	0	No
5/1/2023 14:42	0	0.018	0.0234	No	0	No
5/1/2023 14:43	0	0.018	0.0236	No	0	No
5/1/2023 14:44	0	0.015	0.0231	No	0	No
5/1/2023 14:45	0	0.021	0.0225	No	0	No
5/1/2023 14:46	0	0.029	0.0215	No	0	No
5/1/2023 14:47	0	0.075	0.0247	No	0	No
5/1/2023 14:48	0	0.024	0.0243	No	0	No
5/1/2023 14:49	0	0.085	0.0284	No	0	No
5/1/2023 14:50	0	0.032	0.0291	No	0	No
5/1/2023 14:51	0	0.024	0.0282	No	0	No
5/1/2023 14:52	0	0.048	0.0299	No	0	No
5/1/2023 14:53	0	0.027	0.0309	No	0	No
5/1/2023 14:54	0	0.016	0.0308	No	0	No
5/1/2023 14:55	0	0.048	0.0334	No	0	No
5/1/2023 14:56	0	0.029	0.0339	No	0	No
5/1/2023 14:57	0	0.014	0.0337	No	0	No
5/1/2023 14:58	0	0.036	0.0349	No	0	No
5/1/2023 14:59	0	0.014	0.0348	No	0	No
5/1/2023 15:00	0	0.028	0.0347	No	0	No
5/1/2023 15:00	0	0.02		No		No
5/1/2023 15:01	0			No	0	No
5/1/2023 15:02	0	0.028	0.0318	No	0	No
5/1/2023 15:03	0	0.03	0.0322	No	0	No
5/1/2023 15:04	0	0.033	0.0285	No	0	No
5/1/2023 15:05	0	0.019	0.0276	No	0	No
5/1/2023 15:06	0	0.02	0.0273	No	0	No
5/1/2023 15:07	0	0.007	0.0244	No	0	No
5/1/2023 15:08	0	0.006	0.0229	No	0	No
5/1/2023 15:09	0	0.031	0.0239	No	0	No
5/1/2023 15:10	0	0.026	0.0224	No	0	No
5/1/2023 15:11	0	0.027	0.0222	No	0	No

Upwind Station

Time	Instantaneous VOC (ppm)	Instantaneous Mass Conc. Total (mg/m ³)	Mass Conc. Total mg/m ³ AVG 15m (mg/m ³)	Dust Exceedance	VOC ppm AVG 15m (ppm)	VOC Exceedance
5/1/2023 15:12	0	0.011	0.022	No	0	No
5/1/2023 15:13	0	0.01	0.0201	No	0	No
5/1/2023 15:14	0	0.039	0.0219	No	0	No
5/1/2023 15:15	0	0.015	0.0216	No	0	No

Downwind Station

Time	Instantaneous VOC (ppm)	Instantaneous Mass Conc. Total (mg/m ³)	Mass Conc. Total mg/m ³ AVG 15m (mg/m ³)	Dust Exceedance	VOC ppm AVG 15m (ppm)	VOC Exceedance
5/1/2023 7:18		0.012	0.012	No		No
5/1/2023 7:19		0.016	0.014	No		No
5/1/2023 7:20		0.019	0.0157	No		No
5/1/2023 7:21		0.013	0.015	No		No
5/1/2023 7:22		0.012	0.0144	No		No
5/1/2023 7:23		0.012	0.014	No		No
5/1/2023 7:24		0.009	0.0133	No		No
5/1/2023 7:25		0.009	0.0127	No		No
5/1/2023 7:26		0.022	0.0138	No		No
5/1/2023 7:27		0.025	0.0149	No		No
5/1/2023 7:28		0.013	0.0147	No		No
5/1/2023 7:29		0.012	0.0145	No		No
5/1/2023 7:30		0.01	0.0142	No		No
5/1/2023 7:31		0.011	0.0139	No		No
5/1/2023 7:32		0.011	0.0137	No		No
5/1/2023 7:33		0.016	0.014	No		No
5/1/2023 7:34		0.024	0.0145	No		No
5/1/2023 7:35		0.096	0.0197	No		No
5/1/2023 7:36		0.137	0.0279	No		No
5/1/2023 7:37		0.125	0.0355	No		No
5/1/2023 7:38		0.044	0.0376	No		No
5/1/2023 7:39		0.035	0.0393	No		No
5/1/2023 7:40		0.024	0.0403	No		No
5/1/2023 7:41		0.032	0.041	No		No
5/1/2023 7:42		0.026	0.0411	No		No
5/1/2023 7:43		0.022	0.0417	No		No
5/1/2023 7:44		0.032	0.043	No		No
5/1/2023 7:45		0.028	0.0442	No		No
5/1/2023 7:46		0.022	0.0449	No		No
5/1/2023 7:47		0.014	0.0451	No		No
5/1/2023 7:48		0.018	0.0453	No		No
5/1/2023 7:49		0.027	0.0455	No		No
5/1/2023 7:50		0.029	0.041	No		No
5/1/2023 7:51		0.039	0.0345	No		No
5/1/2023 7:52		0.027	0.0279	No		No
5/1/2023 7:53		0.017	0.0261	No		No
5/1/2023 7:54		0.02	0.0251	No		No
5/1/2023 7:55		0.016	0.0246	No		No
5/1/2023 7:56		0.016	0.0235	No		No
5/1/2023 7:57		0.019	0.0231	No		No
5/1/2023 7:58		0.014	0.0225	No		No
5/1/2023 7:59		0.021	0.0218	No		No
5/1/2023 8:00		0.024	0.0215	No		No
5/1/2023 8:01		0.02	0.0214	No		No
5/1/2023 8:02		0.02	0.0218	No		No
5/1/2023 8:03		0.027	0.0224	No		No
5/1/2023 8:04		0.028	0.0225	No		No
5/1/2023 8:05		0.028	0.0224	No		No
5/1/2023 8:06		0.026	0.0215	No		No
5/1/2023 8:07		0.024	0.0213	No		No
5/1/2023 8:08		0.019	0.0215	No		No
5/1/2023 8:09		0.017	0.0213	No		No
5/1/2023 8:10		0.021	0.0216	No		No
5/1/2023 8:11		0.029	0.0225	No		No
5/1/2023 8:12		0.024	0.0228	No		No

Downwind Station

Time	Instantaneous VOC (ppm)	Instantaneous Mass Conc. Total (mg/m ³)	Mass Conc. Total mg/m ³ AVG 15m (mg/m ³)	Dust Exceedance	VOC ppm AVG 15m (ppm)	VOC Exceedance
5/1/2023 8:13		0.019	0.0231	No		No
5/1/2023 8:14		0.019	0.023	No		No
5/1/2023 8:15		0.018	0.0226	No		No
5/1/2023 8:16		0.024	0.0229	No		No
5/1/2023 8:17		0.027	0.0233	No		No
5/1/2023 8:18		0.022	0.023	No		No
5/1/2023 8:19		0.018	0.0223	No		No
5/1/2023 8:20		0.015	0.0215	No		No
5/1/2023 8:21		0.023	0.0213	No		No
5/1/2023 8:22		0.02	0.021	No		No
5/1/2023 8:23		0.028	0.0216	No		No
5/1/2023 8:24		0.022	0.0219	No		No
5/1/2023 8:25		0.024	0.0221	No		No
5/1/2023 8:26		0.022	0.0217	No		No
5/1/2023 8:27		0.026	0.0218	No		No
5/1/2023 8:28		0.027	0.0223	No		No
5/1/2023 8:29		0.02	0.0224	No		No
5/1/2023 8:30		0.021	0.0226	No		No
5/1/2023 8:31		0.025	0.0227	No		No
5/1/2023 8:32		0.017	0.022	No		No
5/1/2023 8:33		0.017	0.0217	No		No
5/1/2023 8:34		0.022	0.0219	No		No
5/1/2023 8:35		0.02	0.0223	No		No
5/1/2023 8:36		0.028	0.0226	No		No
5/1/2023 8:37		0.026	0.023	No		No
5/1/2023 8:38		0.022	0.0226	No		No
5/1/2023 8:39		0.025	0.0228	No		No
5/1/2023 8:40		0.023	0.0227	No		No
5/1/2023 8:41		0.023	0.0228	No		No
5/1/2023 8:42		0.022	0.0225	No		No
5/1/2023 8:43		0.019	0.022	No		No
5/1/2023 8:44		0.017	0.0218	No		No
5/1/2023 8:45		0.017	0.0215	No		No
5/1/2023 8:46		0.019	0.0211	No		No
5/1/2023 8:47		0.019	0.0213	No		No
5/1/2023 8:48		0.018	0.0213	No		No
5/1/2023 8:49		0.017	0.021	No		No
5/1/2023 8:50		0.019	0.0209	No		No
5/1/2023 8:51		0.019	0.0203	No		No
5/1/2023 8:52		0.017	0.0197	No		No
5/1/2023 8:53		0.017	0.0194	No		No
5/1/2023 8:54		0.021	0.0191	No		No
5/1/2023 8:55		0.021	0.019	No		No
5/1/2023 8:56		0.014	0.0184	No		No
5/1/2023 8:57		0.018	0.0181	No		No
5/1/2023 8:58		0.023	0.0184	No		No
5/1/2023 8:59		0.021	0.0187	No		No
5/1/2023 9:00		0.029	0.0195	No		No
5/1/2023 9:01		0.028	0.0201	No		No
5/1/2023 9:02		0.019	0.0201	No		No
5/1/2023 9:05	0	0.021	0.0206	No	0	No
5/1/2023 9:06	0	0.016	0.0204	No	0	No
5/1/2023 9:07	0	0.046	0.0226	No	0	No
5/1/2023 9:08	0	0.023	0.0231	No	0	No
5/1/2023 9:09	0	0.021	0.0231	No	0	No

Downwind Station

Time	Instantaneous VOC (ppm)	Instantaneous Mass Conc. Total (mg/m ³)	Mass Conc. Total mg/m ³ AVG 15m (mg/m ³)	Dust Exceedance	VOC ppm AVG 15m (ppm)	VOC Exceedance
5/1/2023 9:10	0	0.032	0.0239	No	0	No
5/1/2023 9:11	0	0.022	0.0245	No	0	No
5/1/2023 9:12	0	0.026	0.0252	No	0	No
5/1/2023 9:13	0	0.02	0.0249	No	0	No
5/1/2023 9:14	0	0.024	0.0252	No	0	No
5/1/2023 9:15	0	0.018	0.0243	No	0	No
5/1/2023 9:16	0	0.021	0.0238	No	0	No
5/1/2023 9:17	0	0.026	0.0243	No	0	No
5/1/2023 9:18	0	0.051	0.0262	No	0	No
5/1/2023 9:19	0	0.06	0.0285	No	0	No
5/1/2023 9:20	0	0.021	0.0285	No	0	No
5/1/2023 9:21	0	0.021	0.0288	No	0	No
5/1/2023 9:22	0	0.025	0.0274	No	0	No
5/1/2023 9:23	0	0.032	0.028	No	0	No
5/1/2023 9:24	0	0.025	0.0283	No	0	No
5/1/2023 9:25	0	0.023	0.0277	No	0	No
5/1/2023 9:26	0	0.026	0.0279	No	0	No
5/1/2023 9:27	0	0.028	0.0281	No	0	No
5/1/2023 9:28	0	0.03	0.0287	No	0	No
5/1/2023 9:29	0	0.027	0.0289	No	0	No
5/1/2023 9:30	0	0.025	0.0294	No	0	No
5/1/2023 9:31	0	0.024	0.0296	No	0	No
5/1/2023 9:32	0	0.019	0.0291	No	0	No
5/1/2023 9:33	0	0.031	0.0278	No	0	No
5/1/2023 9:34	0	0.025	0.0255	No	0	No
5/1/2023 9:35	0	0.019	0.0253	No	0	No
5/1/2023 9:36	0	0.022	0.0254	No	0	No
5/1/2023 9:37	0	0.026	0.0255	No	0	No
5/1/2023 9:38	0	0.026	0.0251	No	0	No
5/1/2023 9:39	0	0.026	0.0251	No	0	No
5/1/2023 9:40	0	0.022	0.0251	No	0	No
5/1/2023 9:41	0	0.022	0.0248	No	0	No
5/1/2023 9:42	0	0.021	0.0243	No	0	No
5/1/2023 9:43	0	0.026	0.0241	No	0	No
5/1/2023 9:44	0	0.021	0.0237	No	0	No
5/1/2023 9:45	0	0.032	0.0241	No	0	No
5/1/2023 9:46	0	0.033	0.0247	No	0	No
5/1/2023 9:47	0	0.025	0.0251	No	0	No
5/1/2023 9:48	0	0.023	0.0246	No	0	No
5/1/2023 9:49	0	0.024	0.0245	No	0	No
5/1/2023 9:50	0	0.029	0.0252	No	0	No
5/1/2023 9:51	0	0.036	0.0261	No	0	No
5/1/2023 9:52	0	0.025	0.0261	No	0	No
5/1/2023 9:53	0	0.021	0.0257	No	0	No
5/1/2023 9:54	0	0.017	0.0251	No	0	No
5/1/2023 9:55	0	0.02	0.025	No	0	No
5/1/2023 9:56	0	0.023	0.0251	No	0	No
5/1/2023 9:57	0	0.03	0.0257	No	0	No
5/1/2023 9:58	0	0.029	0.0259	No	0	No
5/1/2023 9:59	0	0.034	0.0267	No	0	No
5/1/2023 10:00	0	0.035	0.0269	No	0	No
5/1/2023 10:01	0	0.047	0.0279	No	0	No
5/1/2023 10:02	0	0.025	0.0279	No	0	No
5/1/2023 10:03	0	0.023	0.0279	No	0	No
5/1/2023 10:04	0	0.022	0.0277	No	0	No

Downwind Station						
Time	Instantaneous VOC (ppm)	Instantaneous Mass Conc. Total (mg/m ³)	Mass Conc. Total mg/m ³ AVG 15m (mg/m ³)	Dust Exceedance	VOC ppm AVG 15m (ppm)	VOC Exceedance
5/1/2023 10:05	0	0.023	0.0273	No	0	No
5/1/2023 10:06	0	0.02	0.0263	No	0	No
5/1/2023 10:07	0	0.021	0.026	No	0	No
5/1/2023 10:08	0	0.023	0.0261	No	0	No
5/1/2023 10:09	0	0.021	0.0264	No	0	No
5/1/2023 10:10	0	0.023	0.0266	No	0	No
5/1/2023 10:11	0	0.022	0.0265	No	0	No
5/1/2023 10:12	0	0.021	0.0259	No	0	No
5/1/2023 10:13	0	0.019	0.0253	No	0	No
5/1/2023 10:14	0	0.02	0.0243	No	0	No
5/1/2023 10:15	0	0.02	0.0233	No	0	No
5/1/2023 10:16	0	0.02	0.0215	No	0	No
5/1/2023 10:17	0	0.02	0.0212	No	0	No
5/1/2023 10:18	0	0.019	0.0209	No	0	No
5/1/2023 10:19	0	0.024	0.0211	No	0	No
5/1/2023 10:20	0	0.022	0.021	No	0	No
5/1/2023 10:21	0	0.019	0.0209	No	0	No
5/1/2023 10:22	0	0.023	0.0211	No	0	No
5/1/2023 10:23	0	0.021	0.0209	No	0	No
5/1/2023 10:24	0	0.021	0.0209	No	0	No
5/1/2023 10:25	0	0.024	0.021	No	0	No
5/1/2023 10:26	0	0.027	0.0213	No	0	No
5/1/2023 10:27	0	0.026	0.0217	No	0	No
5/1/2023 10:28	0	0.026	0.0221	No	0	No
5/1/2023 10:29	0	0.024	0.0224	No	0	No
5/1/2023 10:30	0	0.024	0.0227	No	0	No
5/1/2023 10:31	0	0.023	0.0229	No	0	No
5/1/2023 10:32	0	0.03	0.0235	No	0	No
5/1/2023 10:33	0	0.025	0.0239	No	0	No
5/1/2023 10:34	0	0.023	0.0239	No	0	No
5/1/2023 10:35	0	0.024	0.024	No	0	No
5/1/2023 10:36	0	0.023	0.0243	No	0	No
5/1/2023 10:37	0	0.03	0.0247	No	0	No
5/1/2023 10:38	0	0.03	0.0253	No	0	No
5/1/2023 10:39	0	0.022	0.0254	No	0	No
5/1/2023 10:40	0	0.026	0.0255	No	0	No
5/1/2023 10:41	0	0.027	0.0255	No	0	No
5/1/2023 10:42	0	0.029	0.0257	No	0	No
5/1/2023 10:43	0	0.025	0.0257	No	0	No
5/1/2023 10:44	0	0.022	0.0255	No	0	No
5/1/2023 10:45	0	0.022	0.0254	No	0	No
5/1/2023 10:46	0	0.023	0.0254	No	0	No
5/1/2023 10:47	0	0.024	0.025	No	0	No
5/1/2023 10:48	0	0.033	0.0255	No	0	No
5/1/2023 10:49	0	0.023	0.0255	No	0	No
5/1/2023 10:50	0	0.023	0.0255	No	0	No
5/1/2023 10:51	0	0.028	0.0258	No	0	No
5/1/2023 10:52	0	0.03	0.0258	No	0	No
5/1/2023 10:53	0	0.026	0.0255	No	0	No
5/1/2023 10:54	0	0.029	0.026	No	0	No
5/1/2023 10:55	0	0.034	0.0265	No	0	No
5/1/2023 10:56	0	0.031	0.0268	No	0	No
5/1/2023 10:57	0	0.057	0.0287	No	0	No
5/1/2023 10:58	0	0.039	0.0296	No	0	No
5/1/2023 10:59	0	0.039	0.0307	No	0	No

Downwind Station						
Time	Instantaneous VOC (ppm)	Instantaneous Mass Conc. Total (mg/m ³)	Mass Conc. Total mg/m ³ AVG 15m (mg/m ³)	Dust Exceedance	VOC ppm AVG 15m (ppm)	VOC Exceedance
5/1/2023 11:00	0	0.079	0.0345	No	0	No
5/1/2023 11:01	0	0.089	0.0389	No	0	No
5/1/2023 11:02	0	0.095	0.0437	No	0	No
5/1/2023 11:03	0	0.125	0.0498	No	0	No
5/1/2023 11:04	0	0.052	0.0517	No	0	No
5/1/2023 11:05	0	0.073	0.0551	No	0	No
5/1/2023 11:06	0	0.048	0.0564	No	0	No
5/1/2023 11:07	0	0.039	0.057	No	0	No
5/1/2023 11:08	0	0.05	0.0586	No	0	No
5/1/2023 11:09	0	0.047	0.0598	No	0	No
5/1/2023 11:10	0	0.04	0.0602	No	0	No
5/1/2023 11:11	0	0.031	0.0602	No	0	No
5/1/2023 11:12	0	0.032	0.0585	No	0	No
5/1/2023 11:13	0	0.041	0.0587	No	0	No
5/1/2023 11:14	0	0.043	0.0589	No	0	No
5/1/2023 11:15	0	0.036	0.0561	No	0	No
5/1/2023 11:16	0	0.034	0.0524	No	0	No
5/1/2023 11:17	0	0.03	0.0481	No	0	No
5/1/2023 11:18	0	0.024	0.0413	No	0	No
5/1/2023 11:19	0	0.024	0.0395	No	0	No
5/1/2023 11:20	0	0.033	0.0368	No	0	No
5/1/2023 11:21	0	0.027	0.0354	No	0	No
5/1/2023 11:22	0	0.043	0.0357	No	0	No
5/1/2023 11:23	0	0.098	0.0389	No	0	No
5/1/2023 11:24	0	0.041	0.0385	No	0	No
5/1/2023 11:25	0	0.04	0.0385	No	0	No
5/1/2023 11:26	0	0.055	0.0401	No	0	No
5/1/2023 11:27	0	0.038	0.0405	No	0	No
5/1/2023 11:28	0	0.029	0.0397	No	0	No
5/1/2023 11:29	0	0.033	0.039	No	0	No
5/1/2023 11:30	0	0.029	0.0385	No	0	No
5/1/2023 11:31	0	0.03	0.0383	No	0	No
5/1/2023 11:32	0	0.025	0.0379	No	0	No
5/1/2023 11:33	0	0.024	0.0379	No	0	No
5/1/2023 11:34	0	0.029	0.0383	No	0	No
5/1/2023 11:35	0	0.032	0.0382	No	0	No
5/1/2023 11:36	0	0.039	0.039	No	0	No
5/1/2023 11:37	0	0.036	0.0385	No	0	No
5/1/2023 11:38	0	0.025	0.0337	No	0	No
5/1/2023 11:39	0	0.027	0.0327	No	0	No
5/1/2023 11:40	0	0.027	0.0319	No	0	No
5/1/2023 11:41	0	0.029	0.0301	No	0	No
5/1/2023 11:42	0	0.026	0.0293	No	0	No
5/1/2023 11:43	0	0.039	0.03	No	0	No
5/1/2023 11:44	0	0.04	0.0305	No	0	No
5/1/2023 11:45	0	0.032	0.0307	No	0	No
5/1/2023 11:46	0	0.033	0.0309	No	0	No
5/1/2023 11:47	0	0.027	0.031	No	0	No
5/1/2023 11:48	0	0.03	0.0314	No	0	No
5/1/2023 11:49	0	0.026	0.0312	No	0	No
5/1/2023 11:50	0	0.024	0.0307	No	0	No
5/1/2023 11:51	0	0.032	0.0302	No	0	No
5/1/2023 11:52	0	0.039	0.0304	No	0	No
5/1/2023 11:53	0	0.033	0.0309	No	0	No
5/1/2023 11:54	0	0.022	0.0306	No	0	No

Downwind Station						
Time	Instantaneous VOC (ppm)	Instantaneous Mass Conc. Total (mg/m ³)	Mass Conc. Total mg/m ³ AVG 15m (mg/m ³)	Dust Exceedance	VOC ppm AVG 15m (ppm)	VOC Exceedance
5/1/2023 11:55	0	0.028	0.0307	No	0	No
5/1/2023 11:56	0	0.036	0.0311	No	0	No
5/1/2023 11:57	0	0.033	0.0316	No	0	No
5/1/2023 11:58	0	0.024	0.0306	No	0	No
5/1/2023 11:59	0	0.029	0.0299	No	0	No
5/1/2023 12:00	0	0.028	0.0296	No	0	No
5/1/2023 12:01	0	0.038	0.0299	No	0	No
5/1/2023 12:02	0	0.034	0.0304	No	0	No
5/1/2023 12:03	0	0.023	0.0299	No	0	No
5/1/2023 12:04	0	0.037	0.0307	No	0	No
5/1/2023 12:05	0	0.036	0.0315	No	0	No
5/1/2023 12:06	0	0.033	0.0315	No	0	No
5/1/2023 12:07	0	0.043	0.0318	No	0	No
5/1/2023 12:08	0	0.029	0.0315	No	0	No
5/1/2023 12:09	0	0.033	0.0323	No	0	No
5/1/2023 12:10	0	0.038	0.0329	No	0	No
5/1/2023 12:11	0	0.03	0.0325	No	0	No
5/1/2023 12:12	0	0.023	0.0319	No	0	No
5/1/2023 12:13	0	0.028	0.0321	No	0	No
5/1/2023 12:14	0	0.022	0.0317	No	0	No
5/1/2023 12:15	0	0.031	0.0319	No	0	No
5/1/2023 12:16	0.002	0.036	0.0317	No	0.0001	No
5/1/2023 12:17	0.334	0.023	0.031	No	0.0224	No
5/1/2023 12:18	0.039	0.022	0.0309	No	0.025	No
5/1/2023 12:19	0	0.023	0.03	No	0.025	No
5/1/2023 12:20	0.035	0.032	0.0297	No	0.0273	No
5/1/2023 12:21	0	0.029	0.0295	No	0.0273	No
5/1/2023 12:22	0	0.029	0.0285	No	0.0273	No
5/1/2023 12:23	0	0.022	0.0281	No	0.0273	No
5/1/2023 12:24	0	0.023	0.0274	No	0.0273	No
5/1/2023 12:25	0	0.042	0.0277	No	0.0273	No
5/1/2023 12:26	0	0.031	0.0277	No	0.0273	No
5/1/2023 12:27	0	0.049	0.0295	No	0.0273	No
5/1/2023 12:28	0	0.067	0.0321	No	0.0273	No
5/1/2023 12:29	0	0.029	0.0325	No	0.0273	No
5/1/2023 12:30	0	0.028	0.0323	No	0.0273	No
5/1/2023 12:31	0	0.027	0.0317	No	0.0272	No
5/1/2023 12:32	0	0.036	0.0326	No	0.0049	No
5/1/2023 12:33	0	0.024	0.0327	No	0.0023	No
5/1/2023 12:34	0	0.023	0.0327	No	0.0023	No
5/1/2023 12:35	0	0.022	0.0321	No	0	No
5/1/2023 12:36	0	0.021	0.0315	No	0	No
5/1/2023 12:37	0	0.026	0.0313	No	0	No
5/1/2023 12:38	0	0.022	0.0313	No	0	No
5/1/2023 12:39	0	0.019	0.0311	No	0	No
5/1/2023 12:40	0	0.023	0.0298	No	0	No
5/1/2023 12:41	0	0.048	0.0309	No	0	No
5/1/2023 12:42	0	0.057	0.0315	No	0	No
5/1/2023 12:43	0	0.025	0.0287	No	0	No
5/1/2023 12:44	0	0.031	0.0288	No	0	No
5/1/2023 12:45	0	0.032	0.0291	No	0	No
5/1/2023 12:46	0	0.022	0.0287	No	0	No
5/1/2023 12:47	0.001	0.044	0.0293	No	0.0001	No
5/1/2023 12:48	0	0.046	0.0307	No	0.0001	No
5/1/2023 12:49	0.124	0.073	0.0341	No	0.0083	No

Downwind Station						
Time	Instantaneous VOC (ppm)	Instantaneous Mass Conc. Total (mg/m ³)	Mass Conc. Total mg/m ³ AVG 15m (mg/m ³)	Dust Exceedance	VOC ppm AVG 15m (ppm)	VOC Exceedance
5/1/2023 12:50	0	0.126	0.041	No	0.0083	No
5/1/2023 12:51	0	0.047	0.0427	No	0.0083	No
5/1/2023 12:52	0	0.107	0.0481	No	0.0083	No
5/1/2023 12:53	0	0.029	0.0486	No	0.0083	No
5/1/2023 12:54	0	0.029	0.0493	No	0.0083	No
5/1/2023 12:55	0	0.027	0.0495	No	0.0083	No
5/1/2023 12:56	0	0.038	0.0489	No	0.0083	No
5/1/2023 12:57	0	0.032	0.0472	No	0.0083	No
5/1/2023 12:58	0	0.036	0.0479	No	0.0083	No
5/1/2023 12:59	0	0.036	0.0483	No	0.0083	No
5/1/2023 13:00	0	0.048	0.0493	No	0.0083	No
5/1/2023 13:01	0	0.026	0.0496	No	0.0083	No
5/1/2023 13:02	0	0.076	0.0517	No	0.0083	No
5/1/2023 13:03	0	0.024	0.0503	No	0.0083	No
5/1/2023 13:04	0	0.021	0.0468	No	0	No
5/1/2023 13:05	0	0.023	0.0399	No	0	No
5/1/2023 13:06	0	0.024	0.0384	No	0	No
5/1/2023 13:07	0	0.03	0.0333	No	0	No
5/1/2023 13:08	0.459	0.029	0.0333	No	0.0306	No
5/1/2023 13:09	0	0.021	0.0327	No	0.0306	No
5/1/2023 13:10	0	0.022	0.0324	No	0.0306	No
5/1/2023 13:11	0	0.022	0.0313	No	0.0306	No
5/1/2023 13:12	0	0.023	0.0307	No	0.0306	No
5/1/2023 13:13	0	0.022	0.0298	No	0.0306	No
5/1/2023 13:14	0	0.021	0.0288	No	0.0306	No
5/1/2023 13:15	0	0.022	0.0271	No	0.0306	No
5/1/2023 13:16	0	0.022	0.0268	No	0.0306	No
5/1/2023 13:17	0	0.026	0.0235	No	0.0306	No
5/1/2023 13:18	0	0.023	0.0234	No	0.0306	No
5/1/2023 13:19	0	0.021	0.0234	No	0.0306	No
5/1/2023 13:20	0	0.02	0.0232	No	0.0306	No
5/1/2023 13:21	0	0.021	0.023	No	0.0306	No
5/1/2023 13:22	0	0.022	0.0225	No	0.0306	No
5/1/2023 13:23	0	0.021	0.0219	No	0	No
5/1/2023 13:24	0	0.02	0.0219	No	0	No
5/1/2023 13:25	0	0.021	0.0218	No	0	No
5/1/2023 13:26	0	0.022	0.0218	No	0	No
5/1/2023 13:27	0	0.02	0.0216	No	0	No
5/1/2023 13:28	0	0.02	0.0215	No	0	No
5/1/2023 13:29	0	0.02	0.0214	No	0	No
5/1/2023 13:30	0	0.019	0.0212	No	0	No
5/1/2023 13:31	0	0.019	0.021	No	0	No
5/1/2023 13:32	0.122	0.019	0.0205	No	0.0081	No
5/1/2023 13:33	0	0.019	0.0203	No	0.0081	No
5/1/2023 13:34	0	0.025	0.0205	No	0.0081	No
5/1/2023 13:35	0	0.019	0.0205	No	0.0081	No
5/1/2023 13:36	0	0.023	0.0206	No	0.0081	No
5/1/2023 13:37	0	0.023	0.0207	No	0.0081	No
5/1/2023 13:38	0	0.02	0.0206	No	0.0081	No
5/1/2023 13:39	0	0.027	0.0211	No	0.0081	No
5/1/2023 13:40	0	0.024	0.0213	No	0.0081	No
5/1/2023 13:41	0	0.021	0.0212	No	0.0081	No
5/1/2023 13:42	0	0.028	0.0217	No	0.0081	No
5/1/2023 13:43	0	0.021	0.0218	No	0.0081	No
5/1/2023 13:44	0	0.024	0.0221	No	0.0081	No

Downwind Station						
Time	Instantaneous VOC (ppm)	Instantaneous Mass Conc. Total (mg/m ³)	Mass Conc. Total mg/m ³ AVG 15m (mg/m ³)	Dust Exceedance	VOC ppm AVG 15m (ppm)	VOC Exceedance
5/1/2023 13:45	0	0.025	0.0225	No	0.0081	No
5/1/2023 13:46	0	0.035	0.0235	No	0.0081	No
5/1/2023 13:47	0	0.022	0.0237	No	0	No
5/1/2023 13:48	0	0.022	0.0239	No	0	No
5/1/2023 13:49	0	0.024	0.0239	No	0	No
5/1/2023 13:50	0	0.023	0.0241	No	0	No
5/1/2023 13:51	0	0.017	0.0237	No	0	No
5/1/2023 13:52	0	0.021	0.0236	No	0	No
5/1/2023 13:53	0	0.028	0.0241	No	0	No
5/1/2023 13:54	0	0.02	0.0237	No	0	No
5/1/2023 13:55	0	0.018	0.0233	No	0	No
5/1/2023 13:56	0	0.02	0.0232	No	0	No
5/1/2023 13:57	0	0.024	0.0229	No	0	No
5/1/2023 13:58	0	0.018	0.0227	No	0	No
5/1/2023 13:59	0	0.018	0.0223	No	0	No
5/1/2023 14:00	0	0.019	0.0219	No	0	No
5/1/2023 14:01	0	0.019	0.0209	No	0	No
5/1/2023 14:02	0	0.031	0.0215	No	0	No
5/1/2023 14:03	0.051	0.033	0.0222	No	0.0034	No
5/1/2023 14:04	0	0.023	0.0221	No	0.0034	No
5/1/2023 14:05	0	0.021	0.022	No	0.0034	No
5/1/2023 14:06	0.025	0.023	0.0224	No	0.0051	No
5/1/2023 14:07	0	0.026	0.0227	No	0.0051	No
5/1/2023 14:08	0	0.023	0.0224	No	0.0051	No
5/1/2023 14:09	0.013	0.026	0.0228	No	0.0059	No
5/1/2023 14:10	0	0.039	0.0242	No	0.0059	No
5/1/2023 14:11	0.104	0.031	0.0249	No	0.0129	No
5/1/2023 14:12	0.053	0.034	0.0256	No	0.0164	No
5/1/2023 14:13	0	0.025	0.0261	No	0.0164	No
5/1/2023 14:14	0	0.02	0.0262	No	0.0164	No
5/1/2023 14:15	0.036	0.028	0.0268	No	0.0188	No
5/1/2023 14:16	0.048	0.037	0.028	No	0.022	No
5/1/2023 14:17	0.234	0.032	0.0281	No	0.0376	No
5/1/2023 14:18	0	0.056	0.0296	No	0.0342	No
5/1/2023 14:19	0	0.042	0.0309	No	0.0342	No
5/1/2023 14:20	0	0.036	0.0319	No	0.0342	No
5/1/2023 14:21	0	0.036	0.0327	No	0.0325	No
5/1/2023 14:22	0	0.029	0.0329	No	0.0325	No
5/1/2023 14:23	0	0.024	0.033	No	0.0325	No
5/1/2023 14:24	0	0.021	0.0327	No	0.0317	No
5/1/2023 14:25	0	0.025	0.0317	No	0.0317	No
5/1/2023 14:26	0.013	0.031	0.0317	No	0.0256	No
5/1/2023 14:27	0	0.056	0.0332	No	0.0221	No
5/1/2023 14:28	0	0.193	0.0444	No	0.0221	No
5/1/2023 14:29	0.013	0.359	0.067	No	0.0229	No
5/1/2023 14:30	0	0.041	0.0679	No	0.0205	No
5/1/2023 14:31	0	0.026	0.0671	No	0.0173	No
5/1/2023 14:32	0	0.031	0.0671	No	0.0017	No
5/1/2023 14:33	0	0.04	0.066	No	0.0017	No
5/1/2023 14:34	0	0.03	0.0652	No	0.0017	No
5/1/2023 14:35	0	0.044	0.0657	No	0.0017	No
5/1/2023 14:36	0	0.04	0.066	No	0.0017	No
5/1/2023 14:37	0	0.043	0.0669	No	0.0017	No
5/1/2023 14:38	0	0.04	0.068	No	0.0017	No
5/1/2023 14:39	0	0.035	0.0689	No	0.0017	No

Downwind Station						
Time	Instantaneous VOC (ppm)	Instantaneous Mass Conc. Total (mg/m ³)	Mass Conc. Total mg/m ³ AVG 15m (mg/m ³)	Dust Exceedance	VOC ppm AVG 15m (ppm)	VOC Exceedance
5/1/2023 14:40	0	0.031	0.0693	No	0.0017	No
5/1/2023 14:41	0	0.045	0.0703	No	0.0009	No
5/1/2023 14:42	0	0.037	0.069	No	0.0009	No
5/1/2023 14:43	0	0.031	0.0582	No	0.0009	No
5/1/2023 14:44	0	0.022	0.0357	No	0	No
5/1/2023 14:45	0	0.028	0.0349	No	0	No
5/1/2023 14:46	0	0.026	0.0349	No	0	No
5/1/2023 14:47	0	0.021	0.0342	No	0	No
5/1/2023 14:48	0	0.023	0.0331	No	0	No
5/1/2023 14:49	0	0.019	0.0323	No	0	No
5/1/2023 14:50	0	0.02	0.0307	No	0	No
5/1/2023 14:51	0	0.019	0.0293	No	0	No
5/1/2023 14:52	0	0.038	0.029	No	0	No
5/1/2023 14:53	0	0.045	0.0293	No	0	No
5/1/2023 14:54	0	0.026	0.0287	No	0	No
5/1/2023 14:55	0	0.029	0.0286	No	0	No
5/1/2023 14:56	0	0.028	0.0275	No	0	No
5/1/2023 14:57	0	0.039	0.0276	No	0	No
5/1/2023 14:58	0	0.052	0.029	No	0	No
5/1/2023 14:59	0	0.023	0.0291	No	0	No
5/1/2023 15:00	0	0.021	0.0286	No	0	No
5/1/2023 15:01	0	0.026	0.0286	No	0	No
5/1/2023 15:02	0	0.025	0.0289	No	0	No
5/1/2023 15:03	0	0.023	0.0289	No	0	No
5/1/2023 15:04	0	0.028	0.0295	No	0	No
5/1/2023 15:05	0	0.029	0.0301	No	0	No
5/1/2023 15:06	0	0.022	0.0303	No	0	No
5/1/2023 15:07	0	0.026	0.0295	No	0	No
5/1/2023 15:08	0	0.021	0.0279	No	0	No
5/1/2023 15:09	0	0.021	0.0275	No	0	No
5/1/2023 15:10	0	0.022	0.0271	No	0	No
5/1/2023 15:11	0	0.027	0.027	No	0	No
5/1/2023 15:12	0	0.026	0.0261	No	0	No
5/1/2023 15:13	0	0.037	0.0251	No	0	No
5/1/2023 15:14	0	0.024	0.0252	No	0	No
5/1/2023 15:15	0	0.025	0.0255	No	0	No

AKRF, Inc.

SUPPLEMENTAL DW PD READINGS

Air Monitoring L

Project: 1956 Jerome Ave Client: Date: 5/1/23

Work Activity: Rebar installation, general foundation work, cutting of piles
Logged By: CM/MV
Job No: 210024

Weather: 48-59°F Mostly Sunny Wind Direction: NE Wind Speed: 13 MPH

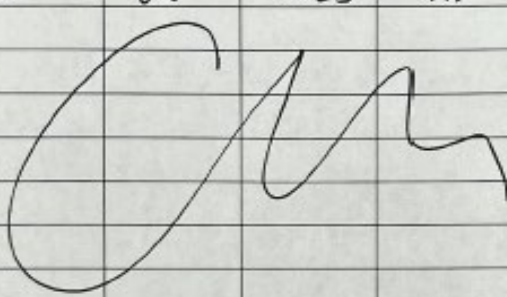
TIME	LOCATION	PID (ppm)	DUST (mg/m ³)	ODORS	COMMENTS (activity, work zone, upwind/downwind)
0700	DW	0.0	0.019	ND	BACKGROUND downwind station
0730	DW	0.0	0.025	ND	↓
0800	DW	0.0	0.028	ND	
0830	DW	0.0	0.022	ND	
0900	DW	0.0	0.023	ND	
					
* Downwind Station PID connection restored to network @ 09:05					

Work Zone Action Levels	
PID	DUST
<5 ppm: Level D	<0.150 mg/m ³ above background in breathing zone:
Between 5 ppm and 50 ppm: level C	level D
>50 ppm: STOP	>0.150 mg/m ³ above background in breathing zone: Dust suppression

Community (Perimeter) Action Levels	
PID	DUST
>5 ppm above background: vapor suppression	>0.1 mg/m ³ above background: dust suppression
>25 ppm above background: STOP	>0.15 mg/m ³ above background: STOP

og

nd or

1