



## Daily Activity Report

Seton Brilla Charter School  
1956 Jerome Avenue, Bronx, NY  
BCP No. C203152

### General Site Information

Date:	Tuesday, April 25, 2023
Weather:	Mostly Sunny, 45-58°F
Wind Direction/Speed:	N @ 5 mph
AKRF Personnel on Site:	Lucas Belangia
AKRF Equipment on Site:	Mini RAE 3000 Photoionization Detector [(PID) x1], 2 Fixed Air Monitoring Stations [DustTrak Aerosol Monitors (x2) & MiniRAE 3000 PIDs (x2)], 1 Roving Set [MiniRAE 3000].
Visitors:	None

### Contractor Information

Contracting Company	Main Personnel	Equipment
Casino Construction	Carlos	Excavator and a mini-excavator

### Description and Location of Work Activities Performed

- 1) Soil/fill was excavated from grids WC-03 and WC-04, which was loaded onto 10 trucks and sent for off-site disposal at the Clean Earth - Bethlehem facility in Bethlehem, PA.
- 2) Rebar installation, formwork construction, and pile removal onsite continued.

Destination Facility	Daily Trucks	Total Trucks	Daily Approx. Cubic Yds	Total Approx. Cubic Yds	Total Site Loads	Total Approximate Cubic Yards
Clean Earth Carteret	0	108	0	2,160	196	3,920
Clean Earth Southeastern Pennsylvania	0	67	0	1,340		
Clean Earth Bethlehem	10	21	200	420		
Concrete Disposal	0	27	0	540		
N/A	0	0	0	0		

### CAMP Air Monitoring Results

CAMP Station	UPWIND				DOWNWIND		
Odors:	None				None		
VOC Action Level Exceedance(s):	None				None		
Particulate Action Level Exceedance(s):	None				None		
Maximum VOC Level (15 min ppm):	0.16				0.011		
Maximum Particulate Level (15 min mg/m <sup>3</sup> ):	0.034				0.0617		

Notes: CAMP monitoring was performed throughout the day until approx. 14:50 due to precipitation. No exceedances were reported.





### Additional Information

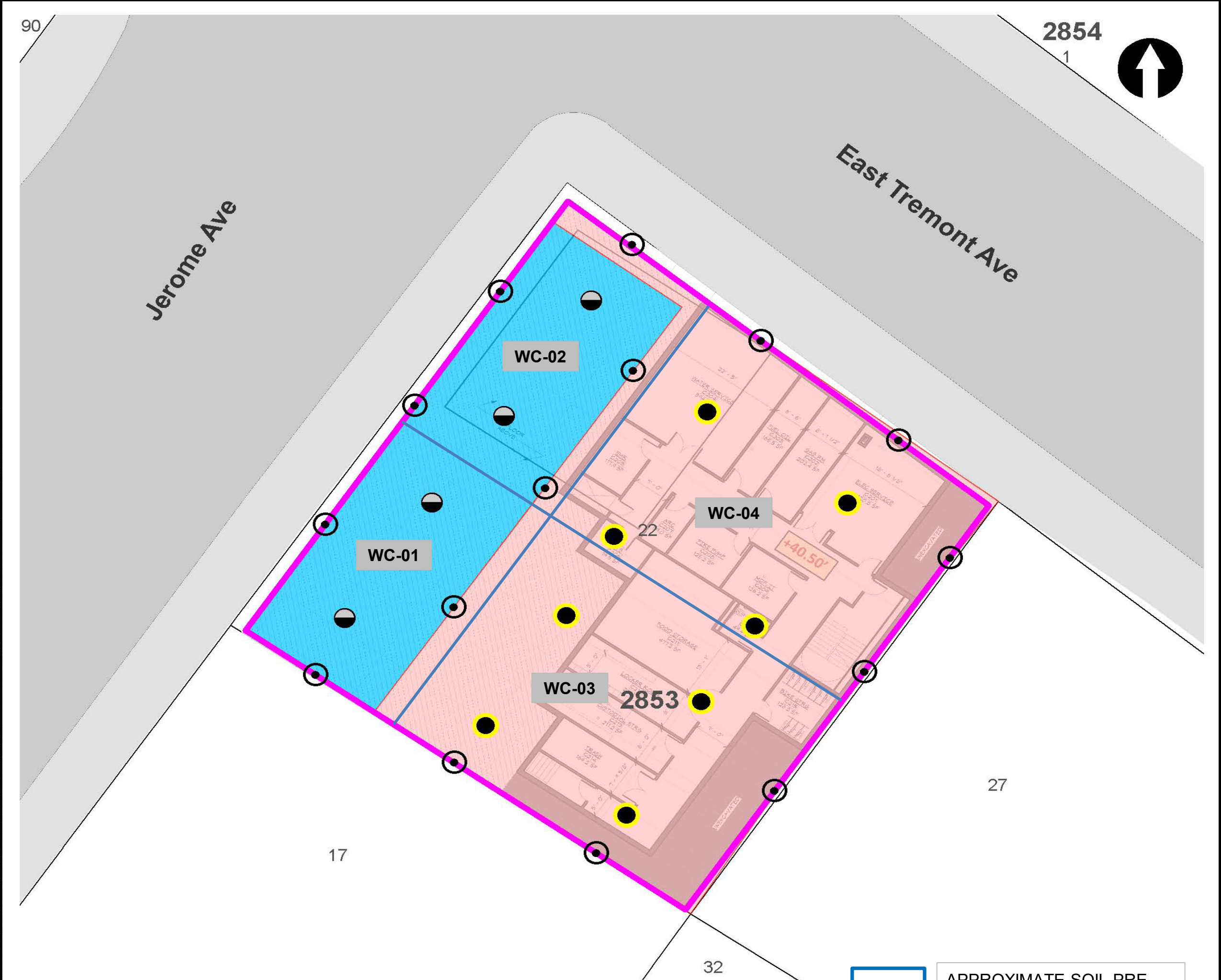

Planned Work Activity for Following Day/Week:	1) Continued installation of rebar. 2) Continued pile removal
Comments:	

Site Map



**LEGEND**

-  PROJECT SITE BOUNDARY
-  LOT BOUNDARY AND TAX LOT NUMBER
- 2853** BLOCK NUMBER
-  REMEDIAL EXCAVATION TO APPROXIMATELY TWO FEET BELOW EXISTING GRADE
-  REMEDIAL EXCAVATION TO GROUNDWATER (SOURCE AREA)

-  CONFIRMATION DOCUMENTATION BOTTOM SAMPLE
-  SOURCE AREA DOCUMENTATION BOTTOM SAMPLE
-  DOCUMENTATION SIDEWALL SAMPLE

 APPROXIMATE SOIL PRE-CHARACTERIZATION GRID

**NOTE**  
 REMEDIAL EXCAVATION WILL INCLUDE REMOVAL OF APPROXIMATELY 1,280 TONS (850 CUBIC YARDS) OF SOURCE MATERIAL ASSOCIATED WITH NYSDEC SPILL NO. 2103719 AND APPROXIMATELY 860 TONS (570 CUBIC YARDS) OF SOIL/FILL FROM THE UPPER 2 FEET SITE-WIDE.



Map Source:  
 NYCDOP (NYC Dept. of City Planning) GIS database

© 2021 AKRF. W:\Projects\210024 - 1956 JEROME AVENUE\Technical\GIS and Graphics\AR\RAW\210024 Figure 9 Proposed Remedial Excavation and Documentation Sample Location Plan.mxd 10/25/2021 2:03:38 PM iszalus



440 Park Avenue South, New York, NY 10016

**1956 Jerome Avenue**  
 Bronx, New York

**TRACK 4 CLEANUP AND DOCUMENTATION**  
**SAMPLE LOCATION PLAN**

DATE  
**04/29/2022**

PROJECT NO.  
**210024**

FIGURE  
**11**



## Site Photographs

Photograph 1 - The excavator loading soil/fill from grids WC-03 and WC-04 onto a truck sent for off-site disposal.



Photograph 2 - Rebar installation and pile removal. View facing South.

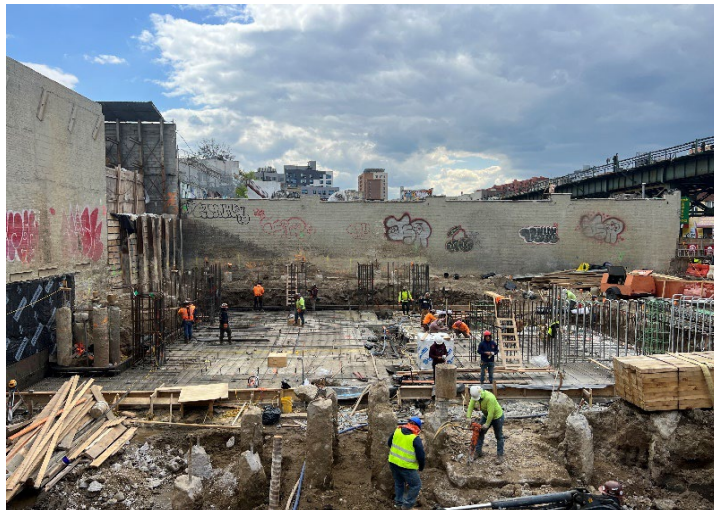

Photograph 3 - Excavation around piles. General view of the site. View facing South.

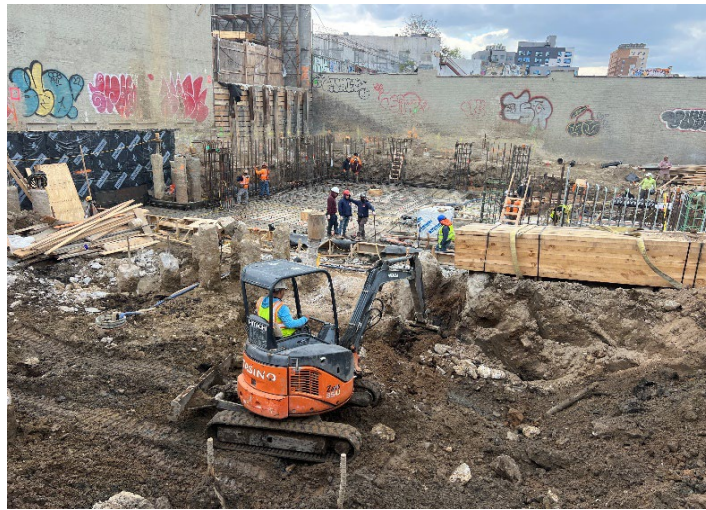

Upwind Station						
Time	Instaneous VOC (ppm)	Instaneous Mass Conc. Total (mg/m <sup>3</sup> )	Mass Conc. Total mg/m <sup>3</sup> AVG 15m (mg/m <sup>3</sup> )	Dust Exceedance	VOC ppm AVG 15m (ppm)	VOC Exceedance
4/25/2023 6:59	0		0	No		No
4/25/2023 7:00	0	0.017	0	No	0.017	No
4/25/2023 7:01	0	0.017	0	No	0.017	No
4/25/2023 7:02	0	0.018	0	No	0.0173	No
4/25/2023 7:03	0	0.019	0	No	0.0178	No
4/25/2023 7:04	0	0.016	0	No	0.0174	No
4/25/2023 7:05	0	0.013	0	No	0.0167	No
4/25/2023 7:06	0	0.012	0	No	0.016	No
4/25/2023 7:07	0	0.015	0	No	0.0159	No
4/25/2023 7:08	0	0.028	0	No	0.0172	No
4/25/2023 7:09	0	0.016	0	No	0.0171	No
4/25/2023 7:10	0	0.02	0	No	0.0174	No
4/25/2023 7:11	0	0.032	0	No	0.0186	No
4/25/2023 7:12	0	0.038	0	No	0.0201	No
4/25/2023 7:13	0	0.116	0	No	0.0269	No
4/25/2023 7:14	0	0.116	0	No	0.0329	No
4/25/2023 7:15	0	0.042	0	No	0.0345	No
4/25/2023 7:16	0	0.024	0	No	0.035	No
4/25/2023 7:17	0	0.022	0	No	0.0353	No
4/25/2023 7:18	0	0.035	0	No	0.0363	No
4/25/2023 7:19	0	0.026	0	No	0.037	No
4/25/2023 7:20	0	0.022	0	No	0.0376	No
4/25/2023 7:21	0	0.024	0	No	0.0384	No
4/25/2023 7:22	0	0.015	0	No	0.0384	No
4/25/2023 7:23	0	0.028	0	No	0.0384	No
4/25/2023 7:24	0	0.027	0	No	0.0391	No
4/25/2023 7:25	0	0.023	0	No	0.0393	No
4/25/2023 7:26	0	0.114	0	No	0.0448	No
4/25/2023 7:27	0	0.08	0	No	0.0476	No
4/25/2023 7:28	0	0.066	0	No	0.0443	No
4/25/2023 7:29	0	0.089	0	No	0.0425	No
4/25/2023 7:30	0	0.082	0	No	0.0451	No
4/25/2023 7:31	0	0.071	0	No	0.0483	No
4/25/2023 7:32	0	0.042	0	No	0.0496	No
4/25/2023 7:33	0	0.02	0	No	0.0486	No
4/25/2023 7:34	0	0.028	0	No	0.0487	No
4/25/2023 7:35	0	0.016	0	No	0.0483	No
4/25/2023 7:36	0	0.017	0	No	0.0479	No
4/25/2023 7:37	0	0.115	0	No	0.0545	No
4/25/2023 7:38	0	0.086	0	No	0.0584	No
4/25/2023 7:39	0	0.018	0	No	0.0578	No
4/25/2023 7:40	0	0.019	0	No	0.0575	No
4/25/2023 7:41	0	0.022	0	No	0.0514	No
4/25/2023 7:42	0	0.033	0	No	0.0483	No
4/25/2023 7:43	0	0.017	0	No	0.045	No
4/25/2023 7:44	0	0.045	0	No	0.0421	No
4/25/2023 7:45	0	0.022	0	No	0.0381	No
4/25/2023 7:46	0	0.075	0	No	0.0383	No
4/25/2023 7:47	0	0.045	0	No	0.0385	No
4/25/2023 7:48	0	0.023	0	No	0.0387	No
4/25/2023 7:49	0	0.017	0	No	0.038	No
4/25/2023 7:50	0	0.022	0	No	0.0384	No

Upwind Station						
Time	Instaneous VOC (ppm)	Instaneous Mass Conc. Total (mg/m <sup>3</sup> )	Mass Conc. Total mg/m <sup>3</sup> AVG 15m (mg/m <sup>3</sup> )	Dust Exceedance	VOC ppm AVG 15m (ppm)	VOC Exceedance
4/25/2023 7:51	0	0.044	0	No	0.0402	No
4/25/2023 7:52	0	0.072	0	No	0.0373	No
4/25/2023 7:53	0	0.18	0	No	0.0436	No
4/25/2023 7:54	0	0.227	0	No	0.0575	No
4/25/2023 7:55	0	0.091	0	No	0.0623	No
4/25/2023 7:56	0	0.249	0	No	0.0775	No
4/25/2023 7:57	0	0.241	0	No	0.0913	No
4/25/2023 7:58	0	0.187	0	No	0.1027	No
4/25/2023 7:59	0	0.148	0	No	0.1095	No
4/25/2023 8:00	0	0.219	0	No	0.1227	No
4/25/2023 8:01	0	0.142	0	No	0.1271	No
4/25/2023 8:02	0	0.044	0	No	0.1271	No
4/25/2023 8:03	0	0.047	0	No	0.1287	No
4/25/2023 8:04	0	0.076	0	No	0.1326	No
4/25/2023 8:05	0	0.021	0	No	0.1325	No
4/25/2023 8:06	0	0.105	0	No	0.1366	No
4/25/2023 8:07	0	0.414	0	No	0.1594	No
4/25/2023 8:08	0	0.035	0	No	0.1497	No
4/25/2023 8:09	0	0.025	0	No	0.1363	No
4/25/2023 8:10	0	0.017	0	No	0.1313	No
4/25/2023 8:11	0	0.023	0	No	0.1163	No
4/25/2023 8:12	0	0.033	0	No	0.1024	No
4/25/2023 8:13	0	0.028	0	No	0.0918	No
4/25/2023 8:14	0	0.034	0	No	0.0842	No
4/25/2023 8:15	0	0.021	0	No	0.071	No
4/25/2023 8:16	0	0.041	0	No	0.0643	No
4/25/2023 8:17	0	0.016	0	No	0.0624	No
4/25/2023 8:18	0	0.032	0	No	0.0614	No
4/25/2023 8:19	0	0.032	0	No	0.0585	No
4/25/2023 8:20	0	0.02	0	No	0.0584	No
4/25/2023 8:21	0	0.015	0	No	0.0524	No
4/25/2023 8:22	0	0.032	0	No	0.0269	No
4/25/2023 8:23	0	0.07	0	No	0.0293	No
4/25/2023 8:24	0	0.07	0	No	0.0323	No
4/25/2023 8:25	0	0.034	0	No	0.0334	No
4/25/2023 8:26	0	0.023	0	No	0.0334	No
4/25/2023 8:27	0	0.019	0	No	0.0325	No
4/25/2023 8:28	0	0.041	0	No	0.0333	No
4/25/2023 8:29	0	0.016	0	No	0.0321	No
4/25/2023 8:30	0	0.026	0	No	0.0325	No
4/25/2023 8:31	0	0.039	0	No	0.0323	No
4/25/2023 8:32	0	0.014	0	No	0.0322	No
4/25/2023 8:33	0	0.014	0	No	0.031	No
4/25/2023 8:34	0	0.034	0	No	0.0311	No
4/25/2023 8:35	0	0.024	0	No	0.0314	No
4/25/2023 8:36	0	0.017	0	No	0.0315	No
4/25/2023 8:37	0	0.017	0	No	0.0305	No
4/25/2023 8:38	0	0.025	0	No	0.0275	No
4/25/2023 8:39	0	0.144	0	No	0.0325	No
4/25/2023 8:40	0	0.076	0	No	0.0353	No
4/25/2023 8:41	0	0.06	0	No	0.0377	No
4/25/2023 8:42	0	0.043	0	No	0.0393	No

Upwind Station						
Time	Instaneous VOC (ppm)	Instaneous Mass Conc. Total (mg/m <sup>3</sup> )	Mass Conc. Total mg/m <sup>3</sup> AVG 15m (mg/m <sup>3</sup> )	Dust Exceedance	VOC ppm AVG 15m (ppm)	VOC Exceedance
4/25/2023 8:43	0	0.029	0	No	0.0385	No
4/25/2023 8:44	0	0.023	0	No	0.039	No
4/25/2023 8:45	0	0.016	0	No	0.0383	No
4/25/2023 8:46	0	0.02	0	No	0.0371	No
4/25/2023 8:47	0	0.019	0	No	0.0374	No
4/25/2023 8:48	0	0.016	0	No	0.0375	No
4/25/2023 8:49	0	0.036	0	No	0.0377	No
4/25/2023 8:50	0	0.034	0	No	0.0383	No
4/25/2023 8:51	0	0.048	0	No	0.0404	No
4/25/2023 8:52	0	0.027	0	No	0.0411	No
4/25/2023 8:53	0	0.054	0	No	0.043	No
4/25/2023 8:54	0	0.039	0	No	0.036	No
4/25/2023 8:55	0	0.039	0	No	0.0335	No
4/25/2023 8:56	0	0.028	0	No	0.0314	No
4/25/2023 8:57	0	0.057	0	No	0.0323	No
4/25/2023 8:58	0	0.044	0	No	0.0333	No
4/25/2023 8:59	0	0.023	0	No	0.0333	No
4/25/2023 9:00	0	0.021	0	No	0.0337	No
4/25/2023 9:01	0	0.026	0	No	0.0341	No
4/25/2023 9:02	0	0.058	0	No	0.0367	No
4/25/2023 9:03	0	0.087	0	No	0.0414	No
4/25/2023 9:04	0	0.023	0	No	0.0405	No
4/25/2023 9:05	0	0.042	0	No	0.0411	No
4/25/2023 9:06	0	0.053	0	No	0.0414	No
4/25/2023 9:07	0	0.046	0	No	0.0427	No
4/25/2023 9:08	0	0.05	0	No	0.0424	No
4/25/2023 9:09	0	0.037	0	No	0.0423	No
4/25/2023 9:10	0	0.024	0	No	0.0413	No
4/25/2023 9:11	0	0.024	0	No	0.041	No
4/25/2023 9:12	0	0.031	0	No	0.0393	No
4/25/2023 9:13	0	0.024	0	No	0.0379	No
4/25/2023 9:14	0	0.065	0	No	0.0407	No
4/25/2023 9:15	0	0.118	0	No	0.0472	No
4/25/2023 9:16	0	0.025	0	No	0.0471	No
4/25/2023 9:17	0	0.027	0	No	0.0451	No
4/25/2023 9:18	0	0.018	0	No	0.0405	No
4/25/2023 9:19	0	0.031	0	No	0.041	No
4/25/2023 9:20	0	0.047	0	No	0.0413	No
4/25/2023 9:21	0	0.023	0	No	0.0393	No
4/25/2023 9:22	0	0.028	0	No	0.0381	No
4/25/2023 9:23	0	0.049	0	No	0.0381	No
4/25/2023 9:24	0	0.033	0	No	0.0378	No
4/25/2023 9:25	0	0.025	0	No	0.0379	No
4/25/2023 9:26	0	0.033	0	No	0.0385	No
4/25/2023 9:27	0	0.023	0	No	0.0379	No
4/25/2023 9:28	0	0.046	0	No	0.0394	No
4/25/2023 9:29	0	0.045	0	No	0.0381	No
4/25/2023 9:30	0	0.04	0	No	0.0329	No
4/25/2023 9:31	0	0.035	0	No	0.0335	No
4/25/2023 9:32	0	0.03	0	No	0.0337	No
4/25/2023 9:33	0	0.044	0	No	0.0355	No
4/25/2023 9:34	0	0.026	0	No	0.0351	No

Upwind Station						
Time	Instaneous VOC (ppm)	Instaneous Mass Conc. Total (mg/m <sup>3</sup> )	Mass Conc. Total mg/m <sup>3</sup> AVG 15m (mg/m <sup>3</sup> )	Dust Exceedance	VOC ppm AVG 15m (ppm)	VOC Exceedance
4/25/2023 9:35	0	0.024	0	No	0.0336	No
4/25/2023 9:36	0	0.019	0	No	0.0333	No
4/25/2023 9:37	0	0.028	0	No	0.0333	No
4/25/2023 9:38	0	0.064	0	No	0.0343	No
4/25/2023 9:39	0	0.036	0	No	0.0345	No
4/25/2023 9:40	0	0.023	0	No	0.0344	No
4/25/2023 9:41	0	0.029	0	No	0.0341	No
4/25/2023 9:42	0	0.03	0	No	0.0346	No
4/25/2023 9:43	0	0.018	0	No	0.0327	No
4/25/2023 9:44	0	0.026	0	No	0.0315	No
4/25/2023 9:45	0	0.025	0	No	0.0305	No
4/25/2023 9:46	0	0.017	0	No	0.0293	No
4/25/2023 9:47	0	0.018	0	No	0.0285	No
4/25/2023 9:48	0	0.058	0	No	0.0294	No
4/25/2023 9:49	0	0.025	0	No	0.0293	No
4/25/2023 9:50	0	0.017	0	No	0.0289	No
4/25/2023 9:51	0	0.017	0	No	0.0287	No
4/25/2023 9:52	0	0.015	0	No	0.0279	No
4/25/2023 9:53	0	0.014	0	No	0.0245	No
4/25/2023 9:54	0	0.016	0	No	0.0232	No
4/25/2023 9:55	0	0.013	0	No	0.0225	No
4/25/2023 9:56	0	0.014	0	No	0.0215	No
4/25/2023 9:57	0	0.013	0	No	0.0204	No
4/25/2023 9:58	0	0.026	0	No	0.0209	No
4/25/2023 9:59	0	0.011	0	No	0.0199	No
4/25/2023 10:00	0	0.014	0	No	0.0192	No
4/25/2023 10:01	0	0.016	0	No	0.0191	No
4/25/2023 10:02	0	0.015	0	No	0.0189	No
4/25/2023 10:03	0	0.015	0	No	0.0161	No
4/25/2023 10:04	0	0.013	0	No	0.0153	No
4/25/2023 10:05	0	0.014	0	No	0.0151	No
4/25/2023 10:06	0	0.016	0	No	0.015	No
4/25/2023 10:07	0	0.016	0	No	0.0151	No
4/25/2023 10:08	0	0.017	0	No	0.0153	No
4/25/2023 10:09	0	0.02	0	No	0.0155	No
4/25/2023 10:10	0	0.016	0	No	0.0157	No
4/25/2023 10:11	0	0.017	0	No	0.0159	No
4/25/2023 10:12	0	0.018	0	No	0.0163	No
4/25/2023 10:13	0	0.02	0	No	0.0159	No
4/25/2023 10:14	0	0.023	0	No	0.0167	No
4/25/2023 10:15	0	0.019	0	No	0.017	No
4/25/2023 10:16	0	0.018	0	No	0.0171	No
4/25/2023 10:17	0	0.017	0	No	0.0173	No
4/25/2023 10:18	0	0.019	0	No	0.0175	No
4/25/2023 10:19	0	0.019	0	No	0.0179	No
4/25/2023 10:20	0	0.019	0	No	0.0183	No
4/25/2023 10:21	0	0.017	0	No	0.0183	No
4/25/2023 10:22	0	0.013	0	No	0.0181	No
4/25/2023 10:23	0	0.015	0	No	0.018	No
4/25/2023 10:24	0	0.013	0	No	0.0175	No
4/25/2023 10:25	0	0.012	0	No	0.0173	No
4/25/2023 10:26	0	0.012	0	No	0.0169	No

Upwind Station						
Time	Instaneous VOC (ppm)	Instaneous Mass Conc. Total (mg/m <sup>3</sup> )	Mass Conc. Total mg/m <sup>3</sup> AVG 15m (mg/m <sup>3</sup> )	Dust Exceedance	VOC ppm AVG 15m (ppm)	VOC Exceedance
4/25/2023 10:27	0	0.013	0	No	0.0166	No
4/25/2023 10:28	0	0.015	0	No	0.0163	No
4/25/2023 10:29	0	0.015	0	No	0.0157	No
4/25/2023 10:30	0	0.014	0	No	0.0154	No
4/25/2023 10:31	0	0.019	0	No	0.0155	No
4/25/2023 10:32	0	0.016	0	No	0.0154	No
4/25/2023 10:33	0	0.014	0	No	0.0151	No
4/25/2023 10:34	0	0.012	0	No	0.0146	No
4/25/2023 10:35	0	0.012	0	No	0.0141	No
4/25/2023 10:36	0	0.014	0	No	0.0139	No
4/25/2023 10:37	0	0.012	0	No	0.0139	No
4/25/2023 10:38	0	0.012	0	No	0.0137	No
4/25/2023 10:39	0	0.012	0	No	0.0136	No
4/25/2023 10:40	0	0.014	0	No	0.0137	No
4/25/2023 10:41	0	0.015	0	No	0.0139	No
4/25/2023 10:42	0	0.025	0	No	0.0147	No
4/25/2023 10:43	0	0.019	0	No	0.015	No
4/25/2023 10:44	0	0.014	0	No	0.0149	No
4/25/2023 10:45	0	0.012	0	No	0.0148	No
4/25/2023 10:46	0	0.012	0	No	0.0143	No
4/25/2023 10:47	0	0.013	0	No	0.0141	No
4/25/2023 10:48	0	0.013	0	No	0.0141	No
4/25/2023 10:49	0	0.011	0	No	0.014	No
4/25/2023 10:50	0	0.024	0	No	0.0148	No
4/25/2023 10:51	0	0.015	0	No	0.0149	No
4/25/2023 10:52	0	0.017	0	No	0.0152	No
4/25/2023 10:53	0	0.048	0	No	0.0176	No
4/25/2023 10:54	0	0.02	0	No	0.0181	No
4/25/2023 10:55	0	0.021	0	No	0.0186	No
4/25/2023 10:56	0	0.016	0	No	0.0187	No
4/25/2023 10:57	0	0.035	0	No	0.0193	No
4/25/2023 10:58	0	0.048	0	No	0.0213	No
4/25/2023 10:59	0	0.019	0	No	0.0216	No
4/25/2023 11:00	0	0.016	0	No	0.0219	No
4/25/2023 11:01	0	0.018	0	No	0.0223	No
4/25/2023 11:02	0	0.032	0	No	0.0235	No
4/25/2023 11:03	0	0.017	0	No	0.0238	No
4/25/2023 11:04	0	0.014	0	No	0.024	No
4/25/2023 11:05	0	0.013	0	No	0.0233	No
4/25/2023 11:06	0	0.016	0	No	0.0233	No
4/25/2023 11:07	0	0.02	0	No	0.0235	No
4/25/2023 11:08	0	0.012	0	No	0.0211	No
4/25/2023 11:09	0	0.012	0	No	0.0206	No
4/25/2023 11:10	0	0.018	0	No	0.0204	No
4/25/2023 11:11	0	0.025	0	No	0.021	No
4/25/2023 11:12	0	0.018	0	No	0.0199	No
4/25/2023 11:13	0	0.014	0	No	0.0176	No
4/25/2023 11:14	0	0.012	0	No	0.0171	No
4/25/2023 11:15	0	0.022	0	No	0.0175	No
4/25/2023 11:16	0	0.026	0	No	0.0181	No
4/25/2023 11:17	0	0.035	0	No	0.0183	No
4/25/2023 11:18	0	0.015	0	No	0.0181	No



Upwind Station						
Time	Instantaneous VOC (ppm)	Instantaneous Mass Conc. Total (mg/m <sup>3</sup> )	Mass Conc. Total mg/m <sup>3</sup> AVG 15m (mg/m <sup>3</sup> )	Dust Exceedance	VOC ppm AVG 15m (ppm)	VOC Exceedance
4/25/2023 11:19	0	0.015	0	No	0.0182	No
4/25/2023 11:20	0	0.015	0	No	0.0183	No
4/25/2023 11:21	0	0.012	0	No	0.0181	No
4/25/2023 11:22	0	0.012	0	No	0.0175	No
4/25/2023 11:23	0	0.014	0	No	0.0177	No
4/25/2023 11:24	0	0.017	0	No	0.018	No
4/25/2023 11:25	0	0.014	0	No	0.0177	No
4/25/2023 11:26	0	0.017	0	No	0.0172	No
4/25/2023 11:27	0	0.012	0	No	0.0168	No
4/25/2023 11:28	0	0.013	0	No	0.0167	No
4/25/2023 11:29	0	0.013	0	No	0.0168	No
4/25/2023 11:30	0	0.011	0	No	0.0161	No
4/25/2023 11:31	0	0.013	0	No	0.0152	No
4/25/2023 11:32	0	0.014	0	No	0.0138	No
4/25/2023 11:33	0	0.014	0	No	0.0137	No
4/25/2023 11:34	0	0.012	0	No	0.0135	No
4/25/2023 11:35	0	0.012	0	No	0.0133	No
4/25/2023 11:36	0	0.015	0	No	0.0135	No
4/25/2023 11:37	0	0.013	0	No	0.0136	No
4/25/2023 11:38	0	0.017	0	No	0.0138	No
4/25/2023 11:39	0	0.018	0	No	0.0139	No
4/25/2023 11:40	0	0.013	0	No	0.0138	No
4/25/2023 11:41	0	0.016	0	No	0.0137	No
4/25/2023 11:42	0	0.013	0	No	0.0138	No
4/25/2023 11:43	0	0.013	0	No	0.0138	No
4/25/2023 11:44	0	0.016	0	No	0.014	No
4/25/2023 11:45	0	0.018	0	No	0.0145	No
4/25/2023 11:46	0	0.017	0	No	0.0147	No
4/25/2023 11:47	0	0.016	0	No	0.0149	No
4/25/2023 11:48	0	0.014	0	No	0.0149	No
4/25/2023 11:49	0	0.014	0	No	0.015	No
4/25/2023 11:50	0	0.012	0	No	0.015	No
4/25/2023 11:51	0	0.016	0	No	0.0151	No
4/25/2023 11:52	0	0.016	0	No	0.0153	No
4/25/2023 11:53	0	0.015	0	No	0.0151	No
4/25/2023 11:54	0	0.016	0	No	0.015	No
4/25/2023 11:55	0	0.014	0	No	0.0151	No
4/25/2023 11:56	0	0.013	0	No	0.0149	No
4/25/2023 11:57	0	0.018	0	No	0.0152	No
4/25/2023 11:58	0	0.021	0	No	0.0157	No
4/25/2023 11:59	0	0.022	0	No	0.0161	No
4/25/2023 12:00	0	0.02	0	No	0.0163	No
4/25/2023 12:01	0	0.015	0	No	0.0161	No
4/25/2023 12:02	0	0.013	0	No	0.0159	No
4/25/2023 12:03	0	0.012	0	No	0.0158	No
4/25/2023 12:04	0	0.015	0	No	0.0159	No
4/25/2023 12:05	0	0.015	0	No	0.0161	No
4/25/2023 12:06	0	0.014	0	No	0.0159	No
4/25/2023 12:07	0	0.013	0	No	0.0157	No
4/25/2023 12:08	0	0.021	0	No	0.0161	No
4/25/2023 12:09	0	0.018	0	No	0.0163	No
4/25/2023 12:10	0	0.018	0	No	0.0165	No

Upwind Station						
Time	Instaneous VOC (ppm)	Instaneous Mass Conc. Total (mg/m <sup>3</sup> )	Mass Conc. Total mg/m <sup>3</sup> AVG 15m (mg/m <sup>3</sup> )	Dust Exceedance	VOC ppm AVG 15m (ppm)	VOC Exceedance
4/25/2023 12:11	0	0.061	0	No	0.0197	No
4/25/2023 12:12	0	0.049	0	No	0.0218	No
4/25/2023 12:13	0	0.028	0	No	0.0223	No
4/25/2023 12:14	0	0.02	0	No	0.0221	No
4/25/2023 12:15	0	0.016	0	No	0.0219	No
4/25/2023 12:16	0	0.019	0	No	0.0221	No
4/25/2023 12:17	0	0.016	0	No	0.0223	No
4/25/2023 12:18	0	0.015	0	No	0.0225	No
4/25/2023 12:19	0	0.017	0	No	0.0227	No
4/25/2023 12:20	0	0.016	0	No	0.0227	No
4/25/2023 12:21	0	0.014	0	No	0.0227	No
4/25/2023 12:22	0	0.021	0	No	0.0233	No
4/25/2023 12:23	0	0.017	0	No	0.023	No
4/25/2023 12:24	0	0.013	0	No	0.0227	No
4/25/2023 12:25	0	0.012	0	No	0.0223	No
4/25/2023 12:26	0	0.011	0	No	0.0189	No
4/25/2023 12:27	0	0.014	0	No	0.0166	No
4/25/2023 12:28	0	0.02	0	No	0.0161	No
4/25/2023 12:29	0	0.019	0	No	0.016	No
4/25/2023 12:30	0	0.016	0	No	0.016	No
4/25/2023 12:31	0	0.015	0	No	0.0157	No
4/25/2023 12:32	0	0.016	0	No	0.0157	No
4/25/2023 12:33	0	0.017	0	No	0.0159	No
4/25/2023 12:34	0	0.017	0	No	0.0159	No
4/25/2023 12:35	0	0.013	0	No	0.0157	No
4/25/2023 12:36	0	0.013	0	No	0.0156	No
4/25/2023 12:37	0	0.013	0	No	0.0151	No
4/25/2023 12:38	0	0.015	0	No	0.0149	No
4/25/2023 12:39	0	0.014	0	No	0.015	No
4/25/2023 12:40	0	0.015	0	No	0.0152	No
4/25/2023 12:41	0	0.014	0	No	0.0154	No
4/25/2023 12:42	0	0.014	0	No	0.0154	No
4/25/2023 12:43	0	0.014	0	No	0.015	No
4/25/2023 12:44	0	0.013	0	No	0.0146	No
4/25/2023 12:45	0	0.014	0	No	0.0145	No
4/25/2023 12:46	0	0.012	0	No	0.0143	No
4/25/2023 12:47	0	0.013	0	No	0.0141	No
4/25/2023 12:48	0	0.02	0	No	0.0143	No
4/25/2023 12:49	0	0.016	0	No	0.0142	No
4/25/2023 12:50	0	0.014	0	No	0.0143	No
4/25/2023 12:51	0	0.019	0	No	0.0147	No
4/25/2023 12:52	0	0.017	0	No	0.0149	No
4/25/2023 12:53	0	0.016	0	No	0.015	No
4/25/2023 12:54	0	0.016	0	No	0.0151	No
4/25/2023 12:55	0	0.015	0	No	0.0151	No
4/25/2023 12:56	0	0.014	0	No	0.0151	No
4/25/2023 12:57	0	0.014	0	No	0.0151	No
4/25/2023 12:58	0	0.016	0	No	0.0153	No
4/25/2023 12:59	0	0.017	0	No	0.0155	No
4/25/2023 13:00	0	0.017	0	No	0.0157	No
4/25/2023 13:01	0	0.016	0	No	0.016	No
4/25/2023 13:02	0	0.014	0	No	0.0161	No

Upwind Station						
Time	Instaneous VOC (ppm)	Instaneous Mass Conc. Total (mg/m <sup>3</sup> )	Mass Conc. Total mg/m <sup>3</sup> AVG 15m (mg/m <sup>3</sup> )	Dust Exceedance	VOC ppm AVG 15m (ppm)	VOC Exceedance
4/25/2023 13:03	0	0.016	0	No	0.0158	No
4/25/2023 13:04	0	0.016	0	No	0.0158	No
4/25/2023 13:05	0	0.016	0	No	0.0159	No
4/25/2023 13:06	0	0.015	0	No	0.0157	No
4/25/2023 13:07	0	0.016	0	No	0.0156	No
4/25/2023 13:08	0	0.016	0	No	0.0156	No
4/25/2023 13:09	0	0.018	0	No	0.0157	No
4/25/2023 13:10	0	0.015	0	No	0.0157	No
4/25/2023 13:11	0	0.016	0	No	0.0159	No
4/25/2023 13:12	0	0.017	0	No	0.0161	No
4/25/2023 13:13	0	0.016	0	No	0.0161	No
4/25/2023 13:14	0	0.016	0	No	0.016	No
4/25/2023 13:15	0	0.015	0	No	0.0159	No
4/25/2023 13:16	0	0.016	0	No	0.0159	No
4/25/2023 13:17	0	0.015	0	No	0.0159	No
4/25/2023 13:18	0	0.015	0	No	0.0159	No
4/25/2023 13:19	0	0.015	0	No	0.0158	No
4/25/2023 13:20	0	0.015	0	No	0.0157	No
4/25/2023 13:21	0	0.015	0	No	0.0157	No
4/25/2023 13:22	0	0.015	0	No	0.0157	No
4/25/2023 13:23	0	0.015	0	No	0.0156	No
4/25/2023 13:24	0	0.016	0	No	0.0155	No
4/25/2023 13:25	0	0.016	0	No	0.0155	No
4/25/2023 13:26	0	0.016	0	No	0.0155	No
4/25/2023 13:27	0	0.016	0	No	0.0155	No
4/25/2023 13:28	0	0.016	0	No	0.0155	No
4/25/2023 13:29	0	0.016	0	No	0.0155	No
4/25/2023 13:30	0	0.016	0	No	0.0155	No
4/25/2023 13:31	0	0.015	0	No	0.0155	No
4/25/2023 13:32	0	0.016	0	No	0.0155	No
4/25/2023 13:33	0	0.016	0	No	0.0156	No
4/25/2023 13:34	0	0.016	0	No	0.0157	No
4/25/2023 13:35	0	0.016	0	No	0.0157	No
4/25/2023 13:36	0	0.016	0	No	0.0158	No
4/25/2023 13:37	0	0.016	0	No	0.0159	No
4/25/2023 13:38	0	0.016	0	No	0.0159	No
4/25/2023 13:39	0	0.016	0	No	0.0159	No
4/25/2023 13:40	0	0.017	0	No	0.016	No
4/25/2023 13:41	0	0.02	0	No	0.0163	No
4/25/2023 13:42	0	0.032	0	No	0.0173	No
4/25/2023 13:43	0	0.117	0	No	0.0241	No
4/25/2023 13:44	0	0.092	0	No	0.0291	No
4/25/2023 13:45	0	0.016	0	No	0.0291	No
4/25/2023 13:46	0	0.017	0	No	0.0293	No
4/25/2023 13:47	0	0.016	0	No	0.0293	No
4/25/2023 13:48	0	0.016	0	No	0.0293	No
4/25/2023 13:49	0	0.017	0	No	0.0293	No
4/25/2023 13:50	0	0.018	0	No	0.0295	No
4/25/2023 13:51	0	0.021	0	No	0.0298	No
4/25/2023 13:52	0	0.02	0	No	0.0301	No
4/25/2023 13:53	0	0.019	0	No	0.0303	No
4/25/2023 13:54	0	0.022	0	No	0.0307	No

Upwind Station						
Time	Instaneous VOC (ppm)	Instaneous Mass Conc. Total (mg/m <sup>3</sup> )	Mass Conc. Total mg/m <sup>3</sup> AVG 15m (mg/m <sup>3</sup> )	Dust Exceedance	VOC ppm AVG 15m (ppm)	VOC Exceedance
4/25/2023 13:55	0	0.023	0	No	0.0311	No
4/25/2023 13:56	0	0.017	0	No	0.0309	No
4/25/2023 13:57	0	0.017	0	No	0.0299	No
4/25/2023 13:58	0	0.017	0	No	0.0232	No
4/25/2023 13:59	0	0.016	0	No	0.0181	No
4/25/2023 14:00	0	0.018	0	No	0.0183	No
4/25/2023 14:01	0	0.016	0	No	0.0182	No
4/25/2023 14:02	0	0.018	0	No	0.0183	No
4/25/2023 14:03	0	0.016	0	No	0.0183	No
4/25/2023 14:04	0	0.022	0	No	0.0187	No
4/25/2023 14:05	0	0.017	0	No	0.0186	No
4/25/2023 14:06	0	0.018	0	No	0.0184	No
4/25/2023 14:07	0	0.024	0	No	0.0187	No
4/25/2023 14:08	0	0.027	0	No	0.0192	No
4/25/2023 14:09	0	0.034	0	No	0.02	No
4/25/2023 14:10	0	0.015	0	No	0.0195	No
4/25/2023 14:11	0	0.023	0	No	0.0199	No
4/25/2023 14:12	0	0.018	0	No	0.0199	No
4/25/2023 14:13	0	0.02	0	No	0.0201	No
4/25/2023 14:14	0	0.011	0	No	0.0198	No
4/25/2023 14:15	0	0.005	0	No	0.0189	No
4/25/2023 14:16	0	0.006	0	No	0.0183	No
4/25/2023 14:17	0	0.004	0	No	0.0173	No
4/25/2023 14:18	0	0.002	0	No	0.0164	No
4/25/2023 14:19	0	0.005	0	No	0.0153	No
4/25/2023 14:20	0	0.009	0	No	0.0147	No
4/25/2023 14:21	0	0.003	0	No	0.0137	No
4/25/2023 14:22	0	0.016	0	No	0.0132	No
4/25/2023 14:23	0	0.001	0	No	0.0115	No
4/25/2023 14:24	0	0.002	0	No	0.0093	No
4/25/2023 14:25	0	0.003	0	No	0.0085	No
4/25/2023 14:26	0	0	0	No	0.007	No
4/25/2023 14:27	0	0	0	No	0.0058	No
4/25/2023 14:28	0	0	0	No	0.0045	No
4/25/2023 14:29	0	0	0	No	0.0037	No
4/25/2023 14:30	0	0	0	No	0.0034	No
4/25/2023 14:31	0	0	0	No	0.003	No
4/25/2023 14:32	0	0	0	No	0.0027	No
4/25/2023 14:33	0	0	0	No	0.0026	No
4/25/2023 14:34	0	0	0	No	0.0023	No
4/25/2023 14:35	0	0	0	No	0.0017	No
4/25/2023 14:36	0	0	0	No	0.0015	No
4/25/2023 14:37	0	0	0	No	0.0004	No
4/25/2023 14:38	0	0	0	No	0.0003	No
4/25/2023 14:39	0	0	0	No	0.0002	No
4/25/2023 14:40	0	0	0	No	0	No
4/25/2023 14:41	0	0	0	No	0	No
4/25/2023 14:42	0	0	0	No	0	No
4/25/2023 14:43	0	0	0	No	0	No
4/25/2023 14:44	0	0	0	No	0	No
4/25/2023 14:45	0	0	0	No	0	No
4/25/2023 14:46	0	0	0	No	0	No



**Upwind Station**

Time	Instantaneous VOC (ppm)	Instantaneous Mass Conc. Total (mg/m <sup>3</sup> )	Mass Conc. Total mg/m <sup>3</sup> AVG 15m (mg/m <sup>3</sup> )	Dust Exceedance	VOC ppm AVG 15m (ppm)	VOC Exceedance
4/25/2023 14:47	0	0	0	No	0	No
4/25/2023 14:48	0	0	0	No	0	No
4/25/2023 14:49	0	0	0	No	0	No
4/25/2023 14:50	0.505	0	0.0337	No	0	No
4/25/2023 14:51	0	0	0.0337	No	0	No

Downwind Station						
Time	Instantaneous VOC (ppm)	Instantaneous Mass Conc. Total (mg/m <sup>3</sup> )	Mass Conc. Total mg/m <sup>3</sup> AVG 15m (mg/m <sup>3</sup> )	Dust Exceedance	VOC ppm AVG 15m (ppm)	VOC Exceedance
4/25/2023 7:24	0			No	0	No
4/25/2023 7:25	0	0.023	0.023	No	0	No
4/25/2023 7:26	0	0.023	0.023	No	0	No
4/25/2023 7:27	0	0.021	0.0223	No	0	No
4/25/2023 7:28	0	0.022	0.0223	No	0	No
4/25/2023 7:29	0	0.025	0.0228	No	0	No
4/25/2023 7:30	0	0.026	0.0233	No	0	No
4/25/2023 7:31	0	0.028	0.024	No	0	No
4/25/2023 7:32	0	0.031	0.0249	No	0	No
4/25/2023 7:33	0	0.032	0.0257	No	0	No
4/25/2023 7:34	0	0.02	0.0251	No	0	No
4/25/2023 7:35	0	0.021	0.0247	No	0	No
4/25/2023 7:36	0	0.023	0.0246	No	0	No
4/25/2023 7:37	0	0.063	0.0275	No	0	No
4/25/2023 7:38	0	0.053	0.0294	No	0	No
4/25/2023 7:39	0	0.027	0.0292	No	0	No
4/25/2023 7:40	0	0.052	0.0311	No	0	No
4/25/2023 7:41	0	0.031	0.0317	No	0	No
4/25/2023 7:42	0	0.035	0.0326	No	0	No
4/25/2023 7:43	0	0.052	0.0346	No	0	No
4/25/2023 7:44	0	0.036	0.0353	No	0	No
4/25/2023 7:45	0	0.031	0.0357	No	0	No
4/25/2023 7:46	0	0.034	0.0361	No	0	No
4/25/2023 7:47	0	0.044	0.0369	No	0	No
4/25/2023 7:48	0	0.05	0.0381	No	0	No
4/25/2023 7:49	0	0.085	0.0425	No	0	No
4/25/2023 7:50	0	0.051	0.0445	No	0	No
4/25/2023 7:51	0	0.024	0.0445	No	0	No
4/25/2023 7:52	0	0.038	0.0429	No	0	No
4/25/2023 7:53	0	0.028	0.0412	No	0	No
4/25/2023 7:54	0	0.026	0.0411	No	0	No
4/25/2023 7:55	0	0.03	0.0397	No	0	No
4/25/2023 7:56	0	0.025	0.0393	No	0	No
4/25/2023 7:57	0	0.034	0.0392	No	0	No
4/25/2023 7:58	0	0.032	0.0379	No	0	No
4/25/2023 7:59	0	0.023	0.037	No	0	No
4/25/2023 8:00	0	0.034	0.0372	No	0	No
4/25/2023 8:01	0	0.027	0.0367	No	0	No
4/25/2023 8:02	0	0.023	0.0353	No	0	No
4/25/2023 8:03	0	0.024	0.0336	No	0	No
4/25/2023 8:04	0	0.026	0.0297	No	0	No
4/25/2023 8:05	0	0.093	0.0325	No	0	No
4/25/2023 8:06	0	0.053	0.0344	No	0	No
4/25/2023 8:07	0	0.03	0.0339	No	0	No
4/25/2023 8:08	0	0.031	0.0341	No	0	No
4/25/2023 8:09	0	0.029	0.0343	No	0	No
4/25/2023 8:10	0	0.031	0.0343	No	0	No
4/25/2023 8:11	0	0.046	0.0357	No	0	No
4/25/2023 8:12	0	0.024	0.0351	No	0	No
4/25/2023 8:13	0	0.031	0.035	No	0	No
4/25/2023 8:14	0	0.036	0.0359	No	0	No
4/25/2023 8:15	0	0.023	0.0351	No	0	No
4/25/2023 8:16	0	0.028	0.0352	No	0	No
4/25/2023 8:17	0	0.034	0.0359	No	0	No
4/25/2023 8:18	0	0.025	0.036	No	0	No

Downwind Station						
Time	Instantaneous VOC (ppm)	Instantaneous Mass Conc. Total (mg/m <sup>3</sup> )	Mass Conc. Total mg/m <sup>3</sup> AVG 15m (mg/m <sup>3</sup> )	Dust Exceedance	VOC ppm AVG 15m (ppm)	VOC Exceedance
4/25/2023 8:19	0	0.022	0.0357	No	0	No
4/25/2023 8:20	0	0.03	0.0315	No	0	No
4/25/2023 8:21	0	0.025	0.0297	No	0	No
4/25/2023 8:22	0	0.022	0.0291	No	0	No
4/25/2023 8:23	0	0.023	0.0286	No	0	No
4/25/2023 8:24	0	0.022	0.0281	No	0	No
4/25/2023 8:25	0	0.027	0.0279	No	0	No
4/25/2023 8:26	0	0.022	0.0263	No	0	No
4/25/2023 8:27	0	0.019	0.0259	No	0	No
4/25/2023 8:28	0	0.021	0.0253	No	0	No
4/25/2023 8:29	0	0.025	0.0245	No	0	No
4/25/2023 8:30	0	0.019	0.0243	No	0	No
4/25/2023 8:31	0	0.026	0.0241	No	0	No
4/25/2023 8:32	0	0.03	0.0239	No	0	No
4/25/2023 8:33	0	0.027	0.024	No	0	No
4/25/2023 8:34	0	0.024	0.0241	No	0	No
4/25/2023 8:35	0	0.021	0.0235	No	0	No
4/25/2023 8:36	0	0.021	0.0233	No	0	No
4/25/2023 8:37	0	0.022	0.0233	No	0	No
4/25/2023 8:38	0	0.026	0.0235	No	0	No
4/25/2023 8:39	0	0.027	0.0238	No	0	No
4/25/2023 8:40	0	0.033	0.0242	No	0	No
4/25/2023 8:41	0	0.032	0.0249	No	0	No
4/25/2023 8:42	0	0.033	0.0258	No	0	No
4/25/2023 8:43	0	0.03	0.0264	No	0	No
4/25/2023 8:44	0	0.032	0.0269	No	0	No
4/25/2023 8:45	0	0.023	0.0271	No	0	No
4/25/2023 8:46	0	0.023	0.0269	No	0	No
4/25/2023 8:47	0	0.025	0.0266	No	0	No
4/25/2023 8:48	0	0.022	0.0263	No	0	No
4/25/2023 8:49	0	0.023	0.0262	No	0	No
4/25/2023 8:50	0	0.023	0.0263	No	0	No
4/25/2023 8:51	0	0.023	0.0265	No	0	No
4/25/2023 8:52	0	0.025	0.0267	No	0	No
4/25/2023 8:53	0	0.025	0.0266	No	0	No
4/25/2023 8:54	0	0.022	0.0263	No	0	No
4/25/2023 8:55	0	0.024	0.0257	No	0	No
4/25/2023 8:56	0	0.024	0.0251	No	0	No
4/25/2023 8:57	0	0.025	0.0246	No	0	No
4/25/2023 8:58	0	0.023	0.0241	No	0	No
4/25/2023 8:59	0	0.049	0.0253	No	0	No
4/25/2023 9:00	0	0.034	0.026	No	0	No
4/25/2023 9:01	0	0.028	0.0263	No	0	No
4/25/2023 9:02	0	0.025	0.0263	No	0	No
4/25/2023 9:03	0	0.024	0.0265	No	0	No
4/25/2023 9:04	0	0.023	0.0265	No	0	No
4/25/2023 9:05	0	0.024	0.0265	No	0	No
4/25/2023 9:06	0	0.051	0.0284	No	0	No
4/25/2023 9:07	0	0.08	0.0321	No	0	No
4/25/2023 9:08	0	0.055	0.0341	No	0	No
4/25/2023 9:09	0	0.043	0.0355	No	0	No
4/25/2023 9:10	0	0.036	0.0363	No	0	No
4/25/2023 9:11	0	0.032	0.0368	No	0	No
4/25/2023 9:12	0	0.025	0.0368	No	0	No
4/25/2023 9:13	0	0.022	0.0367	No	0	No

Downwind Station						
Time	Instantaneous VOC (ppm)	Instantaneous Mass Conc. Total (mg/m <sup>3</sup> )	Mass Conc. Total mg/m <sup>3</sup> AVG 15m (mg/m <sup>3</sup> )	Dust Exceedance	VOC ppm AVG 15m (ppm)	VOC Exceedance
4/25/2023 9:14	0	0.025	0.0351	No	0	No
4/25/2023 9:15	0	0.024	0.0345	No	0	No
4/25/2023 9:16	0	0.02	0.0339	No	0	No
4/25/2023 9:17	0	0.025	0.0339	No	0	No
4/25/2023 9:18	0	0.024	0.0339	No	0	No
4/25/2023 9:19	0	0.022	0.0339	No	0	No
4/25/2023 9:20	0	0.022	0.0337	No	0	No
4/25/2023 9:21	0	0.023	0.0319	No	0	No
4/25/2023 9:22	0	0.022	0.028	No	0	No
4/25/2023 9:23	0	0.023	0.0259	No	0	No
4/25/2023 9:24	0	0.022	0.0245	No	0	No
4/25/2023 9:25	0	0.026	0.0238	No	0	No
4/25/2023 9:26	0	0.037	0.0241	No	0	No
4/25/2023 9:27	0	0.044	0.0254	No	0	No
4/25/2023 9:28	0	0.099	0.0305	No	0	No
4/25/2023 9:29	0	0.073	0.0337	No	0	No
4/25/2023 9:30	0	0.024	0.0337	No	0	No
4/25/2023 9:31	0	0.038	0.0349	No	0	No
4/25/2023 9:32	0	0.058	0.0371	No	0	No
4/25/2023 9:33	0	0.027	0.0373	No	0	No
4/25/2023 9:34	0	0.025	0.0375	No	0	No
4/25/2023 9:35	0	0.029	0.038	No	0	No
4/25/2023 9:36	0	0.034	0.0387	No	0	No
4/25/2023 9:37	0	0.032	0.0394	No	0	No
4/25/2023 9:38	0	0.024	0.0395	No	0	No
4/25/2023 9:39	0	0.023	0.0395	No	0	No
4/25/2023 9:40	0	0.029	0.0397	No	0	No
4/25/2023 9:41	0	0.029	0.0392	No	0	No
4/25/2023 9:42	0	0.023	0.0378	No	0	No
4/25/2023 9:43	0	0.025	0.0329	No	0	No
4/25/2023 9:44	0	0.028	0.0299	No	0	No
4/25/2023 9:45	0	0.023	0.0298	No	0	No
4/25/2023 9:46	0	0.02	0.0286	No	0	No
4/25/2023 9:47	0	0.024	0.0263	No	0	No
4/25/2023 9:48	0	0.025	0.0262	No	0	No
4/25/2023 9:49	0	0.029	0.0265	No	0	No
4/25/2023 9:50	0	0.021	0.0259	No	0	No
4/25/2023 9:51	0	0.025	0.0253	No	0	No
4/25/2023 9:52	0	0.023	0.0247	No	0	No
4/25/2023 9:53	0	0.027	0.0249	No	0	No
4/25/2023 9:54	0	0.031	0.0255	No	0	No
4/25/2023 9:55	0	0.023	0.0251	No	0	No
4/25/2023 9:56	0	0.032	0.0253	No	0	No
4/25/2023 9:57	0	0.024	0.0253	No	0	No
4/25/2023 9:58	0	0.021	0.0251	No	0	No
4/25/2023 9:59	0	0.043	0.0261	No	0	No
4/25/2023 10:00	0	0.025	0.0262	No	0	No
4/25/2023 10:01	0	0.025	0.0265	No	0	No
4/25/2023 10:02	0	0.039	0.0275	No	0	No
4/25/2023 10:03	0	0.024	0.0275	No	0	No
4/25/2023 10:04	0	0.02	0.0269	No	0	No
4/25/2023 10:05	0	0.02	0.0268	No	0	No
4/25/2023 10:06	0	0.021	0.0265	No	0	No
4/25/2023 10:07	0	0.026	0.0267	No	0	No
4/25/2023 10:08	0	0.029	0.0269	No	0	No



Downwind Station						
Time	Instantaneous VOC (ppm)	Instantaneous Mass Conc. Total (mg/m <sup>3</sup> )	Mass Conc. Total mg/m <sup>3</sup> AVG 15m (mg/m <sup>3</sup> )	Dust Exceedance	VOC ppm AVG 15m (ppm)	VOC Exceedance
4/25/2023 10:09	0	0.026	0.0265	No	0	No
4/25/2023 10:10	0	0.024	0.0266	No	0	No
4/25/2023 10:11	0	0.026	0.0262	No	0	No
4/25/2023 10:12	0	0.024	0.0262	No	0	No
4/25/2023 10:13	0	0.025	0.0265	No	0	No
4/25/2023 10:14	0	0.024	0.0252	No	0	No
4/25/2023 10:15	0	0.024	0.0251	No	0	No
4/25/2023 10:16	0	0.023	0.025	No	0	No
4/25/2023 10:17	0	0.024	0.024	No	0	No
4/25/2023 10:18	0	0.023	0.0239	No	0	No
4/25/2023 10:19	0	0.025	0.0243	No	0	No
4/25/2023 10:20	0	0.028	0.0248	No	0	No
4/25/2023 10:21	0	0.026	0.0251	No	0	No
4/25/2023 10:22	0	0.021	0.0248	No	0	No
4/25/2023 10:23	0	0.023	0.0244	No	0	No
4/25/2023 10:24	0	0.022	0.0241	No	0	No
4/25/2023 10:25	0	0.021	0.0239	No	0	No
4/25/2023 10:26	0	0.02	0.0235	No	0	No
4/25/2023 10:27	0	0.022	0.0234	No	0	No
4/25/2023 10:28	0	0.026	0.0235	No	0	No
4/25/2023 10:29	0	0.026	0.0236	No	0	No
4/25/2023 10:30	0	0.026	0.0237	No	0	No
4/25/2023 10:31	0	0.046	0.0253	No	0	No
4/25/2023 10:32	0	0.028	0.0255	No	0	No
4/25/2023 10:33	0	0.027	0.0258	No	0	No
4/25/2023 10:34	0	0.03	0.0261	No	0	No
4/25/2023 10:35	0	0.028	0.0261	No	0	No
4/25/2023 10:36	0	0.034	0.0267	No	0	No
4/25/2023 10:37	0	0.03	0.0273	No	0	No
4/25/2023 10:38	0	0.028	0.0276	No	0	No
4/25/2023 10:39	0	0.03	0.0281	No	0	No
4/25/2023 10:40	0	0.038	0.0293	No	0	No
4/25/2023 10:41	0	0.031	0.03	No	0	No
4/25/2023 10:42	0	0.031	0.0306	No	0	No
4/25/2023 10:43	0	0.035	0.0312	No	0	No
4/25/2023 10:44	0	0.023	0.031	No	0	No
4/25/2023 10:45	0	0.027	0.0311	No	0	No
4/25/2023 10:46	0	0.027	0.0298	No	0	No
4/25/2023 10:47	0	0.036	0.0303	No	0	No
4/25/2023 10:48	0	0.027	0.0303	No	0	No
4/25/2023 10:49	0	0.028	0.0302	No	0	No
4/25/2023 10:50	0	0.025	0.03	No	0	No
4/25/2023 10:51	0	0.023	0.0293	No	0	No
4/25/2023 10:52	0	0.026	0.029	No	0	No
4/25/2023 10:53	0	0.024	0.0287	No	0	No
4/25/2023 10:54	0	0.029	0.0287	No	0	No
4/25/2023 10:55	0	0.032	0.0283	No	0	No
4/25/2023 10:56	0	0.03	0.0282	No	0	No
4/25/2023 10:57	0	0.034	0.0284	No	0	No
4/25/2023 10:58	0	0.028	0.0279	No	0	No
4/25/2023 10:59	0	0.022	0.0279	No	0	No
4/25/2023 11:00	0	0.029	0.028	No	0	No
4/25/2023 11:01	0	0.047	0.0293	No	0	No
4/25/2023 11:02	0	0.042	0.0297	No	0	No
4/25/2023 11:03	0	0.034	0.0302	No	0	No

Downwind Station						
Time	Instantaneous VOC (ppm)	Instantaneous Mass Conc. Total (mg/m <sup>3</sup> )	Mass Conc. Total mg/m <sup>3</sup> AVG 15m (mg/m <sup>3</sup> )	Dust Exceedance	VOC ppm AVG 15m (ppm)	VOC Exceedance
4/25/2023 11:04	0	0.036	0.0307	No	0	No
4/25/2023 11:05	0	0.057	0.0329	No	0	No
4/25/2023 11:06	0	0.047	0.0345	No	0	No
4/25/2023 11:07	0	0.047	0.0359	No	0	No
4/25/2023 11:08	0	0.048	0.0375	No	0	No
4/25/2023 11:09	0	0.081	0.0409	No	0	No
4/25/2023 11:10	0	0.048	0.042	No	0	No
4/25/2023 11:11	0	0.03	0.042	No	0	No
4/25/2023 11:12	0	0.031	0.0418	No	0	No
4/25/2023 11:13	0	0.031	0.042	No	0	No
4/25/2023 11:14	0	0.045	0.0435	No	0	No
4/25/2023 11:15	0	0.05	0.0449	No	0	No
4/25/2023 11:16	0	0.035	0.0441	No	0	No
4/25/2023 11:17	0	0.045	0.0443	No	0	No
4/25/2023 11:18	0	0.036	0.0445	No	0	No
4/25/2023 11:19	0	0.026	0.0438	No	0	No
4/25/2023 11:20	0	0.024	0.0416	No	0	No
4/25/2023 11:21	0	0.028	0.0403	No	0	No
4/25/2023 11:22	0	0.026	0.0389	No	0	No
4/25/2023 11:23	0	0.033	0.0379	No	0	No
4/25/2023 11:24	0	0.035	0.0349	No	0	No
4/25/2023 11:25	0	0.033	0.0339	No	0	No
4/25/2023 11:26	0	0.034	0.0341	No	0	No
4/25/2023 11:27	0	0.033	0.0343	No	0	No
4/25/2023 11:28	0	0.033	0.0344	No	0	No
4/25/2023 11:29	0	0.036	0.0338	No	0	No
4/25/2023 11:30	0	0.027	0.0323	No	0	No
4/25/2023 11:31	0	0.024	0.0315	No	0	No
4/25/2023 11:32	0	0.026	0.0303	No	0	No
4/25/2023 11:33	0	0.031	0.0299	No	0	No
4/25/2023 11:34	0	0.028	0.0301	No	0	No
4/25/2023 11:35	0	0.024	0.0301	No	0	No
4/25/2023 11:36	0	0.025	0.0299	No	0	No
4/25/2023 11:37	0	0.026	0.0299	No	0	No
4/25/2023 11:38	0	0.034	0.0299	No	0	No
4/25/2023 11:39	0	0.034	0.0299	No	0	No
4/25/2023 11:40	0	0.031	0.0297	No	0	No
4/25/2023 11:41	0.001	0.034	0.0297	No	0.0001	No
4/25/2023 11:42	0	0.038	0.0301	No	0.0001	No
4/25/2023 11:43	0	0.033	0.0301	No	0.0001	No
4/25/2023 11:44	0	0.033	0.0299	No	0.0001	No
4/25/2023 11:45	0	0.026	0.0298	No	0.0001	No
4/25/2023 11:46	0	0.03	0.0302	No	0.0001	No
4/25/2023 11:47	0	0.031	0.0305	No	0.0001	No
4/25/2023 11:48	0	0.028	0.0303	No	0.0001	No
4/25/2023 11:49	0	0.034	0.0307	No	0.0001	No
4/25/2023 11:50	0	0.03	0.0311	No	0.0001	No
4/25/2023 11:51	0	0.025	0.0311	No	0.0001	No
4/25/2023 11:52	0	0.027	0.0312	No	0.0001	No
4/25/2023 11:53	0	0.034	0.0312	No	0.0001	No
4/25/2023 11:54	0	0.028	0.0308	No	0.0001	No
4/25/2023 11:55	0	0.028	0.0306	No	0.0001	No
4/25/2023 11:56	0	0.036	0.0307	No	0	No
4/25/2023 11:57	0	0.04	0.0309	No	0	No
4/25/2023 11:58	0	0.031	0.0307	No	0	No

Downwind Station						
Time	Instaneous VOC (ppm)	Instaneous Mass Conc. Total (mg/m³)	Mass Conc. Total mg/m³ AVG 15m (mg/m³)	Dust Exceedance	VOC ppm AVG 15m (ppm)	VOC Exceedance
4/25/2023 11:59	0	0.039	0.0311	No	0	No
4/25/2023 12:00	0	0.031	0.0315	No	0	No
4/25/2023 12:01	0	0.032	0.0316	No	0	No
4/25/2023 12:02	0	0.033	0.0317	No	0	No
4/25/2023 12:03	0	0.033	0.0321	No	0	No
4/25/2023 12:04	0	0.028	0.0317	No	0	No
4/25/2023 12:05	0	0.026	0.0314	No	0	No
4/25/2023 12:06	0	0.037	0.0322	No	0	No
4/25/2023 12:07	0	0.033	0.0326	No	0	No
4/25/2023 12:08	0	0.03	0.0323	No	0	No
4/25/2023 12:09	0	0.031	0.0325	No	0	No
4/25/2023 12:10	0	0.046	0.0337	No	0	No
4/25/2023 12:11	0	0.027	0.0331	No	0	No
4/25/2023 12:12	0	0.178	0.0423	No	0	No
4/25/2023 12:13	0	0.135	0.0493	No	0	No
4/25/2023 12:14	0	0.044	0.0496	No	0	No
4/25/2023 12:15	0	0.035	0.0499	No	0	No
4/25/2023 12:16	0	0.026	0.0495	No	0	No
4/25/2023 12:17	0	0.041	0.05	No	0	No
4/25/2023 12:18	0	0.056	0.0515	No	0	No
4/25/2023 12:19	0	0.037	0.0521	No	0	No
4/25/2023 12:20	0	0.029	0.0523	No	0	No
4/25/2023 12:21	0	0.03	0.0519	No	0	No
4/25/2023 12:22	0	0.028	0.0515	No	0	No
4/25/2023 12:23	0	0.029	0.0515	No	0	No
4/25/2023 12:24	0	0.033	0.0516	No	0	No
4/25/2023 12:25	0	0.036	0.0509	No	0	No
4/25/2023 12:26	0	0.032	0.0513	No	0	No
4/25/2023 12:27	0	0.028	0.0413	No	0	No
4/25/2023 12:28	0	0.032	0.0344	No	0	No
4/25/2023 12:29	0	0.034	0.0337	No	0	No
4/25/2023 12:30	0	0.029	0.0333	No	0	No
4/25/2023 12:31	0	0.029	0.0335	No	0	No
4/25/2023 12:32	0	0.033	0.033	No	0	No
4/25/2023 12:33	0	0.039	0.0319	No	0	No
4/25/2023 12:34	0	0.032	0.0315	No	0	No
4/25/2023 12:35	0	0.031	0.0317	No	0	No
4/25/2023 12:36	0	0.032	0.0318	No	0	No
4/25/2023 12:37	0	0.029	0.0319	No	0	No
4/25/2023 12:38	0	0.034	0.0322	No	0	No
4/25/2023 12:39	0	0.039	0.0326	No	0	No
4/25/2023 12:40	0	0.034	0.0325	No	0	No
4/25/2023 12:41	0	0.037	0.0328	No	0	No
4/25/2023 12:42	0	0.033	0.0331	No	0	No
4/25/2023 12:43	0	0.036	0.0334	No	0	No
4/25/2023 12:44	0	0.038	0.0337	No	0	No
4/25/2023 12:45	0	0.037	0.0342	No	0	No
4/25/2023 12:46	0	0.034	0.0345	No	0	No
4/25/2023 12:47	0	0.028	0.0342	No	0	No
4/25/2023 12:48	0	0.033	0.0338	No	0	No
4/25/2023 12:49	0	0.036	0.0341	No	0	No
4/25/2023 12:50	0	0.031	0.0341	No	0	No
4/25/2023 12:51	0	0.031	0.034	No	0	No
4/25/2023 12:52	0	0.029	0.034	No	0	No
4/25/2023 12:53	0	0.033	0.0339	No	0	No

Downwind Station						
Time	Instantaneous VOC (ppm)	Instantaneous Mass Conc. Total (mg/m <sup>3</sup> )	Mass Conc. Total mg/m <sup>3</sup> AVG 15m (mg/m <sup>3</sup> )	Dust Exceedance	VOC ppm AVG 15m (ppm)	VOC Exceedance
4/25/2023 12:54	0	0.033	0.0335	No	0	No
4/25/2023 12:55	0	0.037	0.0337	No	0	No
4/25/2023 12:56	0	0.031	0.0333	No	0	No
4/25/2023 12:57	0	0.028	0.033	No	0	No
4/25/2023 12:58	0	0.031	0.0327	No	0	No
4/25/2023 12:59	0	0.032	0.0323	No	0	No
4/25/2023 13:00	0	0.053	0.0333	No	0	No
4/25/2023 13:01	0	0.034	0.0333	No	0	No
4/25/2023 13:02	0	0.03	0.0335	No	0	No
4/25/2023 13:03	0	0.03	0.0333	No	0	No
4/25/2023 13:04	0	0.043	0.0337	No	0	No
4/25/2023 13:05	0	0.03	0.0337	No	0	No
4/25/2023 13:06	0	0.031	0.0337	No	0	No
4/25/2023 13:07	0	0.028	0.0336	No	0	No
4/25/2023 13:08	0	0.031	0.0335	No	0	No
4/25/2023 13:09	0	0.039	0.0339	No	0	No
4/25/2023 13:10	0	0.03	0.0334	No	0	No
4/25/2023 13:11	0	0.03	0.0333	No	0	No
4/25/2023 13:12	0.17	0.03	0.0335	No	0.011	No
4/25/2023 13:13	0	0.034	0.0337	No	0.011	No
4/25/2023 13:14	0	0.029	0.0335	No	0.011	No
4/25/2023 13:15	0	0.029	0.0319	No	0.011	No
4/25/2023 13:16	0	0.027	0.0314	No	0.011	No
4/25/2023 13:17	0	0.027	0.0312	No	0.011	No
4/25/2023 13:18	0	0.028	0.0311	No	0.011	No
4/25/2023 13:19	0	0.028	0.0301	No	0.011	No
4/25/2023 13:20	0	0.027	0.0299	No	0.011	No
4/25/2023 13:21	0	0.028	0.0297	No	0.011	No
4/25/2023 13:22	0	0.028	0.0297	No	0.011	No
4/25/2023 13:23	0	0.029	0.0295	No	0.011	No
4/25/2023 13:24	0	0.028	0.0288	No	0.011	No
4/25/2023 13:25	0	0.029	0.0287	No	0.011	No
4/25/2023 13:26	0	0.027	0.0285	No	0.011	No
4/25/2023 13:27	0	0.028	0.0284	No	0	No
4/25/2023 13:28	0	0.028	0.028	No	0	No
4/25/2023 13:29	0	0.026	0.0278	No	0	No
4/25/2023 13:30	0	0.026	0.0276	No	0	No
4/25/2023 13:31	0	0.028	0.0277	No	0	No
4/25/2023 13:32	0	0.029	0.0278	No	0	No
4/25/2023 13:33	0	0.027	0.0277	No	0	No
4/25/2023 13:34	0.035	0.029	0.0278	No	0.0023	No
4/25/2023 13:35	0	0.028	0.0279	No	0.0023	No
4/25/2023 13:36	0	0.032	0.0281	No	0.0023	No
4/25/2023 13:37	0	0.032	0.0284	No	0.0023	No
4/25/2023 13:38	0	0.03	0.0285	No	0.0023	No
4/25/2023 13:39	0	0.032	0.0287	No	0.0023	No
4/25/2023 13:40	0	0.033	0.029	No	0.0023	No
4/25/2023 13:41	0	0.035	0.0295	No	0.0023	No
4/25/2023 13:42	0	0.03	0.0297	No	0.0023	No
4/25/2023 13:43	0	0.032	0.0299	No	0.0023	No
4/25/2023 13:44	0	0.033	0.0304	No	0.0023	No
4/25/2023 13:45	0	0.032	0.0308	No	0.0023	No
4/25/2023 13:46	0	0.033	0.0311	No	0.0023	No
4/25/2023 13:47	0	0.031	0.0313	No	0.0023	No
4/25/2023 13:48	0	0.034	0.0317	No	0.0023	No



Downwind Station						
Time	Instaneous VOC (ppm)	Instaneous Mass Conc. Total (mg/m <sup>3</sup> )	Mass Conc. Total mg/m <sup>3</sup> AVG 15m (mg/m <sup>3</sup> )	Dust Exceedance	VOC ppm AVG 15m (ppm)	VOC Exceedance
4/25/2023 13:49	0	0.029	0.0317	No	0	No
4/25/2023 13:50	0	0.033	0.0321	No	0	No
4/25/2023 13:51	0	0.035	0.0323	No	0	No
4/25/2023 13:52	0	0.041	0.0329	No	0	No
4/25/2023 13:53	0	0.04	0.0335	No	0	No
4/25/2023 13:54	0	0.03	0.0334	No	0	No
4/25/2023 13:55	0	0.032	0.0333	No	0	No
4/25/2023 13:56	0	0.034	0.0333	No	0	No
4/25/2023 13:57	0	0.041	0.034	No	0	No
4/25/2023 13:58	0	0.033	0.0341	No	0	No
4/25/2023 13:59	0	0.03	0.0339	No	0	No
4/25/2023 14:00	0	0.042	0.0345	No	0	No
4/25/2023 14:01	0	0.032	0.0345	No	0	No
4/25/2023 14:02	0	0.055	0.0361	No	0	No
4/25/2023 14:03	0	0.032	0.0359	No	0	No
4/25/2023 14:04	0	0.046	0.0371	No	0	No
4/25/2023 14:05	0	0.047	0.038	No	0	No
4/25/2023 14:06	0	0.05	0.039	No	0	No
4/25/2023 14:07	0	0.034	0.0385	No	0	No
4/25/2023 14:08	0	0.063	0.0401	No	0	No
4/25/2023 14:09	0	0.08	0.0434	No	0	No
4/25/2023 14:10	0	0.047	0.0444	No	0	No
4/25/2023 14:11	0	0.031	0.0442	No	0	No
4/25/2023 14:12	0	0.107	0.0486	No	0	No
4/25/2023 14:13	0.006	0.07	0.0511	No	0.0004	No
4/25/2023 14:14	0	0.16	0.0597	No	0.0004	No
4/25/2023 14:15	0	0.036	0.0593	No	0.0004	No
4/25/2023 14:16	0	0.033	0.0594	No	0.0004	No
4/25/2023 14:17	0.096	0.04	0.0584	No	0.0068	No
4/25/2023 14:18	0	0.041	0.059	No	0.0068	No
4/25/2023 14:19	0	0.041	0.0587	No	0.0068	No
4/25/2023 14:20	0	0.04	0.0582	No	0.0068	No
4/25/2023 14:21	0	0.032	0.057	No	0.0068	No
4/25/2023 14:22	0	0.038	0.0573	No	0.0068	No
4/25/2023 14:23	0	0.13	0.0617	No	0.0068	No
4/25/2023 14:24	0	0.055	0.0601	No	0.0068	No
4/25/2023 14:25	0	0.034	0.0592	No	0.0068	No
4/25/2023 14:26	0	0.031	0.0592	No	0.0068	No
4/25/2023 14:27	0	0.037	0.0545	No	0.0068	No
4/25/2023 14:28	0	0.035	0.0522	No	0.0064	No
4/25/2023 14:29	0	0.042	0.0443	No	0.0064	No
4/25/2023 14:30	0	0.04	0.0446	No	0.0064	No
4/25/2023 14:31	0	0.042	0.0452	No	0.0064	No
4/25/2023 14:32	0	0.04	0.0452	No	0	No
4/25/2023 14:33	0	0.042	0.0453	No	0	No
4/25/2023 14:34	0	0.041	0.0453	No	0	No
4/25/2023 14:35	0	0.033	0.0448	No	0	No
4/25/2023 14:36	0	0.027	0.0445	No	0	No
4/25/2023 14:37	0	0.035	0.0443	No	0	No
4/25/2023 14:38	0	0.037	0.0381	No	0	No
4/25/2023 14:39	0	0.027	0.0362	No	0	No
4/25/2023 14:40	0	0.031	0.036	No	0	No
4/25/2023 14:41	0	0.038	0.0365	No	0	No
4/25/2023 14:42	0	0.032	0.0361	No	0	No
4/25/2023 14:43	0	0.028	0.0357	No	0	No

**Downwind Station**

Time	Instantaneous VOC (ppm)	Instantaneous Mass Conc. Total (mg/m <sup>3</sup> )	Mass Conc. Total mg/m <sup>3</sup> AVG 15m (mg/m <sup>3</sup> )	Dust Exceedance	VOC ppm AVG 15m (ppm)	VOC Exceedance
4/25/2023 14:44	0	0.027	0.0347	No	0	No
4/25/2023 14:45	0	0.03	0.034	No	0	No
4/25/2023 14:46	0	0.034	0.0335	No	0	No
4/25/2023 14:47	0	0.031	0.0329	No	0	No
4/25/2023 14:48	0	0.032	0.0322	No	0	No
4/25/2023 14:49	0	0.032	0.0316	No	0	No
4/25/2023 14:50	0.035	0.04	0.0321	No	0.0023	No
4/25/2023 14:51	0	0.051	0.0337	No	0.0023	No
4/25/2023 14:52	0	0.037	0.0338	No	0.0023	No
4/25/2023 14:53	0	0.039	0.0339	No	0.0023	No