



## Daily Activity Report

Seton Brilla Charter School  
1956 Jerome Avenue, Bronx, NY  
BCP No. C203152

### General Site Information

Date:	Friday, April 21, 2023
Weather:	Sunny, 45-72°F
Wind Direction/Speed:	SW @ 5 mph
AKRF Personnel on Site:	Patrick Diggins
AKRF Equipment on Site:	Mini RAE 3000 Photoionization Detector [(PID) x1], 2 Fixed Air Monitoring Stations [DustTrak Aerosol Monitors (x2) & MiniRAE 3000 PIDs (x2)], 1 Roving Set [MiniRAE 3000].
Visitors:	None

### Contractor Information

Contracting Company	Main Personnel	Equipment
Casino Construction	Carlos	Excavator and a mini-excavator

### Description and Location of Work Activities Performed

- 1) Soil/fill was excavated from grids WC-03 and WC-04, which was loaded onto 16 trucks and sent for off-site disposal at the Clean Earth - Carteret facility in Carteret, NJ.  
2) One load of concrete was delivered to the Site for construction of the foundation.

Destination Facility	Daily Trucks	Total Trucks	Daily Approx. Cubic Yds	Total Approx. Cubic Yds	Total Site Loads	Total Approximate Cubic Yards
Clean Earth Carteret	16	108	320	2,160	202	4,040
Clean Earth Southeastern Pennsylvania	0	67	0	1,340		
Concrete Disposal	0	27	0	540		
N/A	0	0	0	0		
N/A	0	0	0	0		

### CAMP Air Monitoring Results

CAMP Station	UPWIND				DOWNWIND		
Odors:	None				None		
VOC Action Level Exceedance(s):	None				None		
Particulate Action Level Exceedance(s):	None				None		
Maximum VOC Level (15 min ppm):	0.09				1.096		
Maximum Particulate Level (15 min mg/m <sup>3</sup> ):	0.088				0.128		

Notes: CAMP monitoring was performed throughout the day. No exceedances were reported.

### Additional Information

Planned Work Activity for Following Day/Week:	1) Installation of rebar. 2) Export of soil to Clean Earth Bethlehem.
Comments:	

Site Map

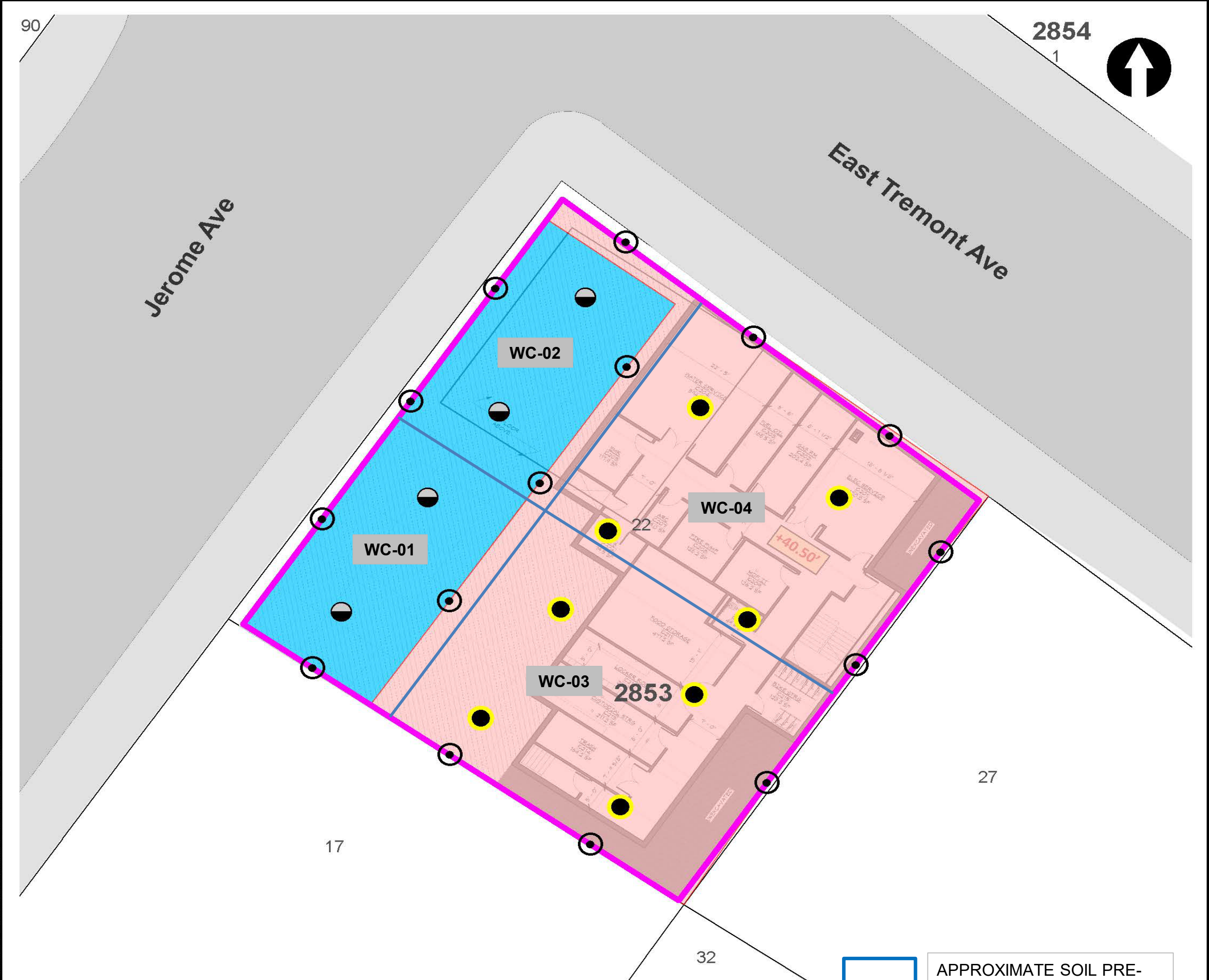

**LEGEND**

- PROJECT SITE BOUNDARY
- LOT BOUNDARY AND TAX LOT NUMBER
- 2853** BLOCK NUMBER
- REMEDIAL EXCAVATION TO APPROXIMATELY TWO FEET BELOW EXISTING GRADE
- REMEDIAL EXCAVATION TO GROUNDWATER (SOURCE AREA)

- CONFIRMATION DOCUMENTATION BOTTOM SAMPLE
- SOURCE AREA DOCUMENTATION BOTTOM SAMPLE
- DOCUMENTATION SIDEWALL SAMPLE

**NOTE**  
 REMEDIAL EXCAVATION WILL INCLUDE REMOVAL OF APPROXIMATELY 1,280 TONS (850 CUBIC YARDS) OF SOURCE MATERIAL ASSOCIATED WITH NYSDEC SPILL NO. 2103719 AND APPROXIMATELY 860 TONS (570 CUBIC YARDS) OF SOIL/FILL FROM THE UPPER 2 FEET SITE-WIDE.



APPROXIMATE SOIL PRE-CHARACTERIZATION GRID

Map Source:  
 NYCDOP (NYC Dept. of City Planning) GIS database

© 2021 AKRF. W:\Projects\210024 - 1956 JEROME AVENUE\Technical\GIS and Graphics\AR\RAW\210024 Figure 9 Proposed Remedial Excavation and Documentation Sample Location Plan.mxd 10/25/2021 2:03:38 PM iszalus



440 Park Avenue South, New York, NY 10016

**1956 Jerome Avenue**  
 Bronx, New York

**TRACK 4 CLEANUP AND DOCUMENTATION**  
**SAMPLE LOCATION PLAN**

DATE  
**04/29/2022**

PROJECT NO.  
**210024**

FIGURE  
**11**

## Site Photographs

Photograph 1 - The excavator loading a truck for off-site disposal, view facing northeast.



Photograph 2 - The excavator preparing for soil disposal, view facing northeast.



Photograph 3 - View of the Site, facing south.

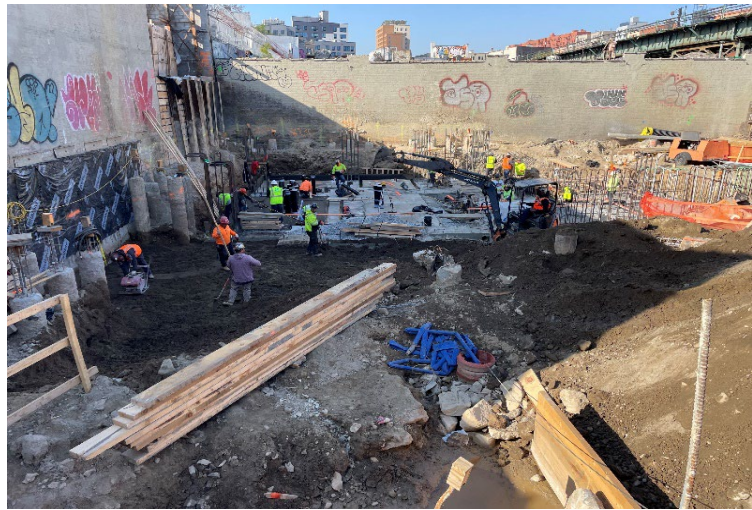

Upwind Station						
Time	Instaneous VOC (ppm)	Instaneous Mass Conc. Total (mg/m <sup>3</sup> )	Mass Conc. Total mg/m <sup>3</sup> AVG 15m (mg/m <sup>3</sup> )	Dust Exceedance	VOC ppm AVG 15m (ppm)	VOC Exceedance
4/21/2023 7:00	0.0000	0.041	0.0410	No	0.0000	No
4/21/2023 7:01	0.0000	0.027	0.0340	No	0.0000	No
4/21/2023 7:02	0.0000	0.027	0.0317	No	0.0000	No
4/21/2023 7:03	0.0000	0.033	0.0320	No	0.0000	No
4/21/2023 7:04	0.0000	0.081	0.0418	No	0.0000	No
4/21/2023 7:05	0.0000	0.063	0.0453	No	0.0000	No
4/21/2023 7:06	0.0000	0.074	0.0494	No	0.0000	No
4/21/2023 7:07	0.0000	0.078	0.0530	No	0.0000	No
4/21/2023 7:08	0.0000	0.03	0.0504	No	0.0000	No
4/21/2023 7:09	0.0000	0.022	0.0476	No	0.0000	No
4/21/2023 7:10	0.0000	0.026	0.0456	No	0.0000	No
4/21/2023 7:11	0.0000	0.025	0.0439	No	0.0000	No
4/21/2023 7:12	0.0000	0.026	0.0425	No	0.0000	No
4/21/2023 7:13	0.0000	0.026	0.0414	No	0.0000	No
4/21/2023 7:14	0.0000	0.024	0.0402	No	0.0000	No
4/21/2023 7:15	0.0000	0.024	0.0392	No	0.0000	No
4/21/2023 7:16	0.0000	0.024	0.0381	No	0.0000	No
4/21/2023 7:17	0.0000	0.03	0.0383	No	0.0000	No
4/21/2023 7:18	0.0000	0.033	0.0387	No	0.0000	No
4/21/2023 7:19	0.0000	0.029	0.0384	No	0.0000	No
4/21/2023 7:20	0.0000	0.026	0.0350	No	0.0000	No
4/21/2023 7:21	0.0000	0.035	0.0333	No	0.0000	No
4/21/2023 7:22	0.0000	0.03	0.0305	No	0.0000	No
4/21/2023 7:23	0.0000	0.031	0.0276	No	0.0000	No
4/21/2023 7:24	0.0000	0.04	0.0282	No	0.0000	No
4/21/2023 7:25	0.0000	0.029	0.0286	No	0.0000	No
4/21/2023 7:26	0.0000	0.022	0.0284	No	0.0000	No
4/21/2023 7:27	0.0000	0.022	0.0282	No	0.0000	No
4/21/2023 7:28	0.0000	0.021	0.0279	No	0.0000	No
4/21/2023 7:29	0.0000	0.025	0.0278	No	0.0000	No
4/21/2023 7:30	0.0000	0.027	0.0280	No	0.0000	No
4/21/2023 7:31	0.0000	0.025	0.0281	No	0.0000	No
4/21/2023 7:32	0.0000	0.044	0.0293	No	0.0000	No
4/21/2023 7:33	0.0000	0.043	0.0301	No	0.0000	No
4/21/2023 7:34	0.0000	0.043	0.0308	No	0.0000	No
4/21/2023 7:35	0.0000	0.031	0.0309	No	0.0000	No
4/21/2023 7:36	0.0000	0.026	0.0309	No	0.0000	No
4/21/2023 7:37	0.0000	0.028	0.0304	No	0.0000	No
4/21/2023 7:38	0.0000	0.035	0.0308	No	0.0000	No
4/21/2023 7:39	0.0000	0.034	0.0309	No	0.0000	No
4/21/2023 7:40	0.0000	0.024	0.0299	No	0.0000	No
4/21/2023 7:41	0.0000	0.03	0.0300	No	0.0000	No
4/21/2023 7:42	0.0000	0.033	0.0307	No	0.0000	No
4/21/2023 7:43	0.0000	0.026	0.0309	No	0.0000	No
4/21/2023 7:44	0.0000	0.023	0.0311	No	0.0000	No
4/21/2023 7:45	0.0000	0.021	0.0308	No	0.0000	No
4/21/2023 7:46	0.0000	0.04	0.0316	No	0.0000	No
4/21/2023 7:47	0.0000	0.025	0.0316	No	0.0000	No
4/21/2023 7:48	0.0000	0.026	0.0305	No	0.0000	No
4/21/2023 7:49	0.0000	0.025	0.0294	No	0.0000	No
4/21/2023 7:50	0.0000	0.029	0.0285	No	0.0000	No
4/21/2023 7:51	0.0000	0.027	0.0283	No	0.0000	No

Upwind Station						
Time	Instaneous VOC (ppm)	Instaneous Mass Conc. Total (mg/m <sup>3</sup> )	Mass Conc. Total mg/m <sup>3</sup> AVG 15m (mg/m <sup>3</sup> )	Dust Exceedance	VOC ppm AVG 15m (ppm)	VOC Exceedance
4/21/2023 7:52	0.0000	0.026	0.0283	No	0.0000	No
4/21/2023 7:53	0.0000	0.029	0.0283	No	0.0000	No
4/21/2023 7:54	0.0000	0.034	0.0283	No	0.0000	No
4/21/2023 7:55	0.0000	0.041	0.0287	No	0.0000	No
4/21/2023 7:56	0.0000	0.054	0.0306	No	0.0000	No
4/21/2023 7:57	0.0000	0.044	0.0314	No	0.0000	No
4/21/2023 7:58	0.0000	0.047	0.0323	No	0.0000	No
4/21/2023 7:59	0.0000	0.154	0.0403	No	0.0000	No
4/21/2023 8:00	0.0000	0.588	0.0756	No	0.0000	No
4/21/2023 8:01	0.0000	0.06	0.0781	No	0.0000	No
4/21/2023 8:02	0.0000	0.038	0.0779	No	0.0000	No
4/21/2023 8:03	0.0000	0.035	0.0786	No	0.0000	No
4/21/2023 8:04	0.0000	0.033	0.0790	No	0.0000	No
4/21/2023 8:05	0.0000	0.029	0.0793	No	0.0000	No
4/21/2023 8:06	0.0000	0.03	0.0793	No	0.0000	No
4/21/2023 8:07	0.0000	0.027	0.0793	No	0.0000	No
4/21/2023 8:08	0.0000	0.047	0.0806	No	0.0000	No
4/21/2023 8:09	0.0000	0.031	0.0808	No	0.0000	No
4/21/2023 8:10	0.0000	0.033	0.0807	No	0.0000	No
4/21/2023 8:11	0.0000	0.026	0.0798	No	0.0000	No
4/21/2023 8:12	0.0000	0.023	0.0778	No	0.0000	No
4/21/2023 8:13	0.0000	0.026	0.0767	No	0.0000	No
4/21/2023 8:14	0.0000	0.038	0.0761	No	0.0000	No
4/21/2023 8:15	0.0000	0.032	0.0685	No	0.0000	No
4/21/2023 8:16	0.0000	0.031	0.0337	No	0.0000	No
4/21/2023 8:17	0.0000	0.034	0.0321	No	0.0000	No
4/21/2023 8:18	0.0000	0.032	0.0317	No	0.0000	No
4/21/2023 8:19	0.0000	0.031	0.0314	No	0.0000	No
4/21/2023 8:20	0.0000	0.031	0.0313	No	0.0000	No
4/21/2023 8:21	0.0000	0.036	0.0318	No	0.0000	No
4/21/2023 8:22	0.0000	0.031	0.0318	No	0.0000	No
4/21/2023 8:23	0.0000	0.023	0.0316	No	0.0000	No
4/21/2023 8:24	0.0000	0.025	0.0302	No	0.0000	No
4/21/2023 8:25	0.0000	0.026	0.0299	No	0.0000	No
4/21/2023 8:26	0.0000	0.042	0.0304	No	0.0000	No
4/21/2023 8:27	0.0000	0.066	0.0329	No	0.0000	No
4/21/2023 8:28	0.0000	0.062	0.0354	No	0.0000	No
4/21/2023 8:29	0.0000	0.114	0.0409	No	0.0000	No
4/21/2023 8:30	0.0000	0.041	0.0411	No	0.0000	No
4/21/2023 8:31	0.0000	0.048	0.0421	No	0.0000	No
4/21/2023 8:32	0.0000	0.08	0.0451	No	0.0000	No
4/21/2023 8:33	0.0000	0.121	0.0506	No	0.0000	No
4/21/2023 8:34	0.0000	0.114	0.0557	No	0.0000	No
4/21/2023 8:35	0.0000	0.061	0.0576	No	0.0000	No
4/21/2023 8:36	0.0000	0.083	0.0608	No	0.0000	No
4/21/2023 8:37	0.0000	0.033	0.0606	No	0.0000	No
4/21/2023 8:38	0.0000	0.051	0.0619	No	0.0000	No
4/21/2023 8:39	0.0000	0.062	0.0643	No	0.0000	No
4/21/2023 8:40	0.0000	0.034	0.0649	No	0.0000	No
4/21/2023 8:41	0.0000	0.025	0.0648	No	0.0000	No
4/21/2023 8:42	0.0000	0.054	0.0656	No	0.0000	No
4/21/2023 8:43	0.0000	0.075	0.0661	No	0.0000	No

**Upwind Station**

Time	Instantaneous VOC (ppm)	Instantaneous Mass Conc. Total (mg/m <sup>3</sup> )	Mass Conc. Total mg/m <sup>3</sup> AVG 15m (mg/m <sup>3</sup> )	Dust Exceedance	VOC ppm AVG 15m (ppm)	VOC Exceedance
4/21/2023 8:44	0.0000	0.052	0.0655	No	0.0000	No
4/21/2023 8:45	0.0000	0.028	0.0601	No	0.0000	No
4/21/2023 8:46	0.0000	0.028	0.0593	No	0.0000	No
4/21/2023 8:47	0.0000	0.043	0.0590	No	0.0000	No
4/21/2023 8:48	0.0000	0.031	0.0559	No	0.0000	No
4/21/2023 8:49	0.0000	0.023	0.0498	No	0.0000	No
4/21/2023 8:50	0.0000	0.023	0.0441	No	0.0000	No
4/21/2023 8:51	0.0000	0.028	0.0421	No	0.0000	No
4/21/2023 8:52	0.0000	0.023	0.0383	No	0.0000	No
4/21/2023 8:53	0.0000	0.024	0.0378	No	0.0000	No
4/21/2023 8:54	0.0000	0.022	0.0359	No	0.0000	No
4/21/2023 8:55	0.0000	0.022	0.0334	No	0.0000	No
4/21/2023 8:56	0.0000	0.027	0.0330	No	0.0000	No
4/21/2023 8:57	0.0000	0.025	0.0330	No	0.0000	No
4/21/2023 8:58	0.0000	0.026	0.0313	No	0.0000	No
4/21/2023 8:59	0.0000	0.025	0.0281	No	0.0000	No
4/21/2023 9:00	0.0000	0.024	0.0264	No	0.0000	No
4/21/2023 9:01	0.0000	0.024	0.0261	No	0.0000	No
4/21/2023 9:02	0.0000	0.037	0.0267	No	0.0000	No
4/21/2023 9:03	0.0000	0.04	0.0265	No	0.0000	No
4/21/2023 9:04	0.0000	0.038	0.0269	No	0.0000	No
4/21/2023 9:05	0.0000	0.036	0.0278	No	0.0000	No
4/21/2023 9:06	0.0000	0.028	0.0281	No	0.0000	No
4/21/2023 9:07	0.0000	0.026	0.0279	No	0.0000	No
4/21/2023 9:08	0.0000	0.035	0.0287	No	0.0000	No
4/21/2023 9:09	0.0000	0.025	0.0288	No	0.0000	No
4/21/2023 9:10	0.0000	0.023	0.0288	No	0.0000	No
4/21/2023 9:11	0.0000	0.027	0.0291	No	0.0000	No
4/21/2023 9:12	0.0000	0.03	0.0293	No	0.0000	No
4/21/2023 9:13	0.0000	0.024	0.0293	No	0.0000	No
4/21/2023 9:14	0.0000	0.024	0.0291	No	0.0000	No
4/21/2023 9:15	0.0000	0.032	0.0296	No	0.0000	No
4/21/2023 9:16	0.0000	0.033	0.0301	No	0.0000	No
4/21/2023 9:17	0.0000	0.028	0.0304	No	0.0000	No
4/21/2023 9:18	0.0000	0.027	0.0298	No	0.0000	No
4/21/2023 9:19	0.0000	0.027	0.0289	No	0.0000	No
4/21/2023 9:20	0.0000	0.024	0.0281	No	0.0000	No
4/21/2023 9:21	0.0000	0.024	0.0273	No	0.0000	No
4/21/2023 9:22	0.0000	0.022	0.0269	No	0.0000	No
4/21/2023 9:23	0.0000	0.024	0.0268	No	0.0000	No
4/21/2023 9:24	0.0000	0.023	0.0261	No	0.0000	No
4/21/2023 9:25	0.0000	0.023	0.0259	No	0.0000	No
4/21/2023 9:26	0.0000	0.026	0.0261	No	0.0000	No
4/21/2023 9:27	0.0000	0.026	0.0261	No	0.0000	No
4/21/2023 9:28	0.0000	0.027	0.0259	No	0.0000	No
4/21/2023 9:29	0.0000	0.096	0.0304	No	0.0000	No
4/21/2023 9:30	0.0000	0.055	0.0323	No	0.0000	No
4/21/2023 9:31	0.0000	0.031	0.0323	No	0.0000	No
4/21/2023 9:32	0.0000	0.035	0.0324	No	0.0000	No
4/21/2023 9:33	0.0000	0.085	0.0359	No	0.0000	No
4/21/2023 9:34	0.0000	0.03	0.0361	No	0.0000	No
4/21/2023 9:35	0.0000	0.025	0.0360	No	0.0000	No

Upwind Station						
Time	Instaneous VOC (ppm)	Instaneous Mass Conc. Total (mg/m <sup>3</sup> )	Mass Conc. Total mg/m <sup>3</sup> AVG 15m (mg/m <sup>3</sup> )	Dust Exceedance	VOC ppm AVG 15m (ppm)	VOC Exceedance
4/21/2023 9:36	0.0000	0.024	0.0360	No	0.0000	No
4/21/2023 9:37	0.0000	0.024	0.0360	No	0.0000	No
4/21/2023 9:38	0.0000	0.027	0.0363	No	0.0000	No
4/21/2023 9:39	0.0000	0.023	0.0363	No	0.0000	No
4/21/2023 9:40	0.0000	0.024	0.0363	No	0.0000	No
4/21/2023 9:41	0.0000	0.024	0.0364	No	0.0000	No
4/21/2023 9:42	0.0000	0.024	0.0363	No	0.0000	No
4/21/2023 9:43	0.0000	0.024	0.0361	No	0.0000	No
4/21/2023 9:44	0.0000	0.025	0.0360	No	0.0000	No
4/21/2023 9:45	0.0000	0.025	0.0316	No	0.0000	No
4/21/2023 9:46	0.0000	0.023	0.0296	No	0.0000	No
4/21/2023 9:47	0.0000	0.022	0.0290	No	0.0000	No
4/21/2023 9:48	0.0000	0.027	0.0285	No	0.0000	No
4/21/2023 9:49	0.0000	0.022	0.0246	No	0.0000	No
4/21/2023 9:50	0.0000	0.022	0.0241	No	0.0000	No
4/21/2023 9:51	0.0000	0.021	0.0238	No	0.0000	No
4/21/2023 9:52	0.0000	0.022	0.0237	No	0.0000	No
4/21/2023 9:53	0.0000	0.026	0.0238	No	0.0000	No
4/21/2023 9:54	0.0000	0.024	0.0236	No	0.0000	No
4/21/2023 9:55	0.0000	0.023	0.0236	No	0.0000	No
4/21/2023 9:56	0.0000	0.023	0.0236	No	0.0000	No
4/21/2023 9:57	0.0000	0.023	0.0235	No	0.0000	No
4/21/2023 9:58	0.0000	0.024	0.0235	No	0.0000	No
4/21/2023 9:59	0.0000	0.026	0.0236	No	0.0000	No
4/21/2023 10:00	0.0000	0.022	0.0234	No	0.0000	No
4/21/2023 10:01	0.0000	0.024	0.0234	No	0.0000	No
4/21/2023 10:02	0.0000	0.027	0.0236	No	0.0000	No
4/21/2023 10:03	0.0000	0.022	0.0236	No	0.0000	No
4/21/2023 10:04	0.0000	0.022	0.0233	No	0.0000	No
4/21/2023 10:05	0.0000	0.021	0.0233	No	0.0000	No
4/21/2023 10:06	0.0000	0.02	0.0231	No	0.0000	No
4/21/2023 10:07	0.0000	0.021	0.031	No	0.0000	No
4/21/2023 10:08	0.0000	0.022	0.0315	No	0.0000	No
4/21/2023 10:09	0.0000	0.031	0.0313	No	0.0000	No
4/21/2023 10:10	0.0000	0.031	0.0313	No	0.0000	No
4/21/2023 10:11	0.0000	0.031	0.0312	No	0.0000	No
4/21/2023 10:12	0.0000	0.032	0.0313	No	0.0000	No
4/21/2023 10:13	0.0000	0.033	0.0316	No	0.0000	No
4/21/2023 10:14	0.0000	0.033	0.0318	No	0.0000	No
4/21/2023 10:15	0.0000	0.032	0.0318	No	0.0000	No
4/21/2023 10:16	0.0000	0.031	0.0317	No	0.0000	No
4/21/2023 10:17	0.0000	0.03	0.0315	No	0.0000	No
4/21/2023 10:18	0.0000	0.03	0.0314	No	0.0000	No
4/21/2023 10:19	0.0000	0.029	0.0312	No	0.0000	No
4/21/2023 10:20	0.0000	0.031	0.0312	No	0.0000	No
4/21/2023 10:21	0.0000	0.039	0.0317	No	0.0000	No
4/21/2023 10:22	0.0000	0.032	0.0318	No	0.0000	No
4/21/2023 10:23	0.0000	0.033	0.0319	No	0.0000	No
4/21/2023 10:24	0.0000	0.032	0.0319	No	0.0000	No
4/21/2023 10:25	0.0000	0.039	0.0325	No	0.0000	No
4/21/2023 10:26	0.0000	0.046	0.0335	No	0.0000	No
4/21/2023 10:27	0.0000	0.038	0.0339	No	0.0000	No

Upwind Station						
Time	Instaneous VOC (ppm)	Instaneous Mass Conc. Total (mg/m <sup>3</sup> )	Mass Conc. Total mg/m <sup>3</sup> AVG 15m (mg/m <sup>3</sup> )	Dust Exceedance	VOC ppm AVG 15m (ppm)	VOC Exceedance
4/21/2023 10:28	0.0000	0.033	0.0339	No	0.0000	No
4/21/2023 10:29	0.0000	0.033	0.0339	No	0.0000	No
4/21/2023 10:30	0.0000	0.034	0.034	No	0.0000	No
4/21/2023 10:31	0.0000	0.035	0.0343	No	0.0000	No
4/21/2023 10:32	0.0000	0.031	0.0343	No	0.0000	No
4/21/2023 10:33	0.0000	0.033	0.0345	No	0.0000	No
4/21/2023 10:34	0.0000	0.031	0.0347	No	0.0000	No
4/21/2023 10:35	0.0000	0.038	0.0351	No	0.0000	No
4/21/2023 10:36	0.0000	0.045	0.0355	No	0.0000	No
4/21/2023 10:37	0.0000	0.032	0.0355	No	0.0000	No
4/21/2023 10:38	0.0000	0.047	0.0365	No	0.0000	No
4/21/2023 10:39	0.0000	0.036	0.0367	No	0.0000	No
4/21/2023 10:40	0.0000	0.05	0.0375	No	0.0000	No
4/21/2023 10:41	0.0000	0.032	0.0365	No	0.0000	No
4/21/2023 10:42	0.0000	0.034	0.0363	No	0.0000	No
4/21/2023 10:43	0.0000	0.034	0.0363	No	0.0000	No
4/21/2023 10:44	0.0000	0.034	0.0364	No	0.0000	No
4/21/2023 10:45	0.0000	0.035	0.0365	No	0.0365	No
4/21/2023 10:46	0.0000	0.038	0.0367	No	0.0367	No
4/21/2023 10:47	0.0000	0.039	0.0372	No	0.0372	No
4/21/2023 10:48	0.0000	0.041	0.0377	No	0.0377	No
4/21/2023 10:49	0.0000	0.039	0.0383	No	0.0383	No
4/21/2023 10:50	0.0000	0.043	0.0386	No	0.0386	No
4/21/2023 10:51	0.0000	0.173	0.0471	No	0.0471	No
4/21/2023 10:52	0.0000	0.065	0.0493	No	0.0493	No
4/21/2023 10:53	0.0000	0.047	0.0493	No	0.0493	No
4/21/2023 10:54	0.0000	0.034	0.0492	No	0.0492	No
4/21/2023 10:55	0.0000	0.042	0.0487	No	0.0487	No
4/21/2023 10:56	0.0000	0.036	0.0489	No	0.0489	No
4/21/2023 10:57	0.0000	0.042	0.0495	No	0.0495	No
4/21/2023 10:58	0.0000	0.035	0.0495	No	0.0495	No
4/21/2023 10:59	0.0390	0.044	0.0502	No	0.0502	No
4/21/2023 11:00	0.0000	0.081	0.0506	No	0.0533	No
4/21/2023 11:00	0.0000	0.041		No	0.0535	No
4/21/2023 11:01	0.0000			No	0.0545	No
4/21/2023 11:02	0.0000	0.035	0.0512	No	0.0541	No
4/21/2023 11:03	0.1350	0.058	0.0524	No	0.0554	No
4/21/2023 11:04	0.0000	0.105	0.0571	No	0.0599	No
4/21/2023 11:05	0.0000	0.068	0.0589	No	0.0524	No
4/21/2023 11:06	0.0000	0.045	0.0498	No	0.0509	No
4/21/2023 11:07	0.0000	0.042	0.0481	No	0.0506	No
4/21/2023 11:08	0.0000	0.037	0.0474	No	0.0508	No
4/21/2023 11:09	0.0000	0.032	0.0473	No	0.0501	No
4/21/2023 11:10	0.0000	0.031	0.0465	No	0.0497	No
4/21/2023 11:11	0.0000	0.035	0.0464	No	0.0492	No
4/21/2023 11:12	0.0360	0.035	0.0459	No	0.0492	No
4/21/2023 11:13	0.0000	0.034	0.0459	No	0.0485	No
4/21/2023 11:14	0.0000	0.036	0.0453	No	0.0453	No
4/21/2023 11:15	0.0000	0.03	0.0445	No	0.0445	No
4/21/2023 11:16	0.0000	0.031	0.0436	No	0.0436	No
4/21/2023 11:17	0.0000	0.041	0.044	No	0.0440	No
4/21/2023 11:18	0.0100	0.037	0.0426	No	0.0426	No



Upwind Station						
Time	Instaneous VOC (ppm)	Instaneous Mass Conc. Total (mg/m <sup>3</sup> )	Mass Conc. Total mg/m <sup>3</sup> AVG 15m (mg/m <sup>3</sup> )	Dust Exceedance	VOC ppm AVG 15m (ppm)	VOC Exceedance
4/21/2023 11:19	0.0000	0.037	0.0381	No	0.0381	No
4/21/2023 11:20	0.0000	0.03	0.0355	No	0.0355	No
4/21/2023 11:21	0.0000	0.03	0.0345	No	0.0345	No
4/21/2023 11:22	0.0000	0.034	0.034	No	0.0340	No
4/21/2023 11:23	0.0240	0.039	0.0341	No	0.0341	No
4/21/2023 11:24	0.0000	0.035	0.0343	No	0.0343	No
4/21/2023 11:25	0.0000	0.034	0.0345	No	0.0345	No
4/21/2023 11:26	0.0000	0.034	0.0345	No	0.0345	No
4/21/2023 11:27	0.0000	0.031	0.0342	No	0.0342	No
4/21/2023 11:28	0.0000	0.032	0.0341	No	0.0341	No
4/21/2023 11:29	0.0000	0.031	0.0337	No	0.0337	No
4/21/2023 11:30	0.0000	0.03	0.0337	No	0.0337	No
4/21/2023 11:31	0.0000	0.048	0.0349	No	0.0349	No
4/21/2023 11:32	0.0000	0.03	0.0341	No	0.0341	No
4/21/2023 11:33	0.0000	0.038	0.0342	No	0.0342	No
4/21/2023 11:34	0.0000	0.044	0.0347	No	0.0347	No
4/21/2023 11:35	0.0000	0.056	0.0364	No	0.0364	No
4/21/2023 11:36	0.0000	0.043	0.0373	No	0.0373	No
4/21/2023 11:37	0.0000	0.033	0.0372	No	0.0372	No
4/21/2023 11:38	0.0000	0.039	0.0372	No	0.0372	No
4/21/2023 11:39	0.0000	0.036	0.0373	No	0.0373	No
4/21/2023 11:40	0.0000	0.036	0.0374	No	0.0374	No
4/21/2023 11:41	0.0000	0.037	0.0376	No	0.0376	No
4/21/2023 11:42	0.0000	0.099	0.0421	No	0.0421	No
4/21/2023 11:43	0.0000	0.068	0.0445	No	0.0445	No
4/21/2023 11:44	0.0000	0.038	0.045	No	0.0450	No
4/21/2023 11:45	0.0000	0.034	0.0453	No	0.0453	No
4/21/2023 11:46	0.0000	0.034	0.0443	No	0.0443	No
4/21/2023 11:47	0.0000	0.049	0.0456	No	0.0456	No
4/21/2023 11:48	0.0000	0.036	0.0455	No	0.0455	No
4/21/2023 11:49	0.0000	0.053	0.0461	No	0.0461	No
4/21/2023 11:50	0.0000	0.038	0.0449	No	0.0449	No
4/21/2023 11:51	0.0000	0.032	0.0441	No	0.0441	No
4/21/2023 11:52	0.0000	0.036	0.0443	No	0.0443	No
4/21/2023 11:53	0.0000	0.042	0.0445	No	0.0445	No
4/21/2023 11:54	0.0000	0.033	0.0443	No	0.0443	No
4/21/2023 11:55	0.0000	0.031	0.044	No	0.0440	No
4/21/2023 11:56	0.0000	0.031	0.0436	No	0.0436	No
4/21/2023 11:57	0.0000	0.031	0.0391	No	0.0391	No
4/21/2023 11:58	0.0000	0.032	0.0367	No	0.0367	No
4/21/2023 11:59	0.0000	0.032	0.0363	No	0.0363	No
4/21/2023 12:00	0.0000	0.034	0.0363	No	0.0363	No
4/21/2023 12:01	0.0000	0.036	0.0364	No	0.0364	No
4/21/2023 12:02	0.0000	0.037	0.0356	No	0.0356	No
4/21/2023 12:03	0.0000	0.038	0.0357	No	0.0357	No
4/21/2023 12:04	0.0000	0.034	0.0345	No	0.0345	No
4/21/2023 12:05	0.0000	0.035	0.0343	No	0.0343	No
4/21/2023 12:06	0.0000	0.032	0.0343	No	0.0343	No
4/21/2023 12:07	0.0000	0.061	0.0359	No	0.0359	No
4/21/2023 12:08	0.0000	0.046	0.0362	No	0.0362	No
4/21/2023 12:09	0.0000	0.053	0.0375	No	0.0375	No
4/21/2023 12:10	0.0000	0.05	0.0388	No	0.0388	No

Upwind Station						
Time	Instaneous VOC (ppm)	Instaneous Mass Conc. Total (mg/m <sup>3</sup> )	Mass Conc. Total mg/m <sup>3</sup> AVG 15m (mg/m <sup>3</sup> )	Dust Exceedance	VOC ppm AVG 15m (ppm)	VOC Exceedance
4/21/2023 12:11	0.0000	0.046	0.0398	No	0.0398	No
4/21/2023 12:12	0.0000	0.039	0.0403	No	0.0403	No
4/21/2023 12:13	0.0000	0.034	0.0405	No	0.0405	No
4/21/2023 12:14	0.0000	0.048	0.0415	No	0.0415	No
4/21/2023 12:15	0.0000	0.032	0.0414	No	0.0414	No
4/21/2023 12:16	0.0000	0.036	0.0414	No	0.0414	No
4/21/2023 12:17	0.0000	0.033	0.0411	No	0.0411	No
4/21/2023 12:18	0.0000	0.043	0.0415	No	0.0415	No
4/21/2023 12:19	0.0000	0.035	0.0415	No	0.0415	No
4/21/2023 12:20	0.0000	0.033	0.0414	No	0.0414	No
4/21/2023 12:21	0.0000	0.036	0.0417	No	0.0417	No
4/21/2023 12:22	0.0000	0.046	0.0407	No	0.0407	No
4/21/2023 12:23	0.0000	0.039	0.0402	No	0.0402	No
4/21/2023 12:24	0.0000	0.035	0.039	No	0.0390	No
4/21/2023 12:25	0.0000	0.041	0.0384	No	0.0384	No
4/21/2023 12:26	0.0000	0.033	0.0375	No	0.0375	No
4/21/2023 12:27	0.0000	0.043	0.0378	No	0.0378	No
4/21/2023 12:28	0.0000	0.033	0.0377	No	0.0377	No
4/21/2023 12:29	0.0000	0.044	0.0375	No	0.0375	No
4/21/2023 12:30	0.0000	0.037	0.0378	No	0.0378	No
4/21/2023 12:31	0.0000	0.033	0.0376	No	0.0376	No
4/21/2023 12:32	0.0000	0.038	0.0379	No	0.0379	No
4/21/2023 12:33	0.0000	0.032	0.0372	No	0.0372	No
4/21/2023 12:34	0.0000	0.032	0.037	No	0.0370	No
4/21/2023 12:35	0.0000	0.035	0.0371	No	0.0371	No
4/21/2023 12:36	0.0000	0.034	0.037	No	0.0370	No
4/21/2023 12:37	0.0000	0.035	0.0363	No	0.0363	No
4/21/2023 12:38	0.0000	0.04	0.0363	No	0.0363	No
4/21/2023 12:39	0.0000	0.035	0.0363	No	0.0363	No
4/21/2023 12:40	0.0000	0.031	0.0357	No	0.0357	No
4/21/2023 12:41	0.0000	0.032	0.0356	No	0.0356	No
4/21/2023 12:42	0.0000	0.039	0.0353	No	0.0353	No
4/21/2023 12:43	0.0000	0.039	0.0357	No	0.0357	No
4/21/2023 12:44	0.0000	0.074	0.0377	No	0.0377	No
4/21/2023 12:45	0.0000	0.082	0.0407	No	0.0407	No
4/21/2023 12:46	0.0000	0.101	0.0453	No	0.0453	No
4/21/2023 12:47	0.0000	0.057	0.0465	No	0.0465	No
4/21/2023 12:48	0.0000	0.064	0.0487	No	0.0487	No
4/21/2023 12:49	0.0000	0.081	0.0519	No	0.0519	No
4/21/2023 12:50	0.0000	0.06	0.0536	No	0.0536	No
4/21/2023 12:51	0.0000	0.08	0.0567	No	0.0567	No
4/21/2023 12:52	0.0000	0.05	0.0577	No	0.0577	No
4/21/2023 12:53	0.0000	0.108	0.0622	No	0.0622	No
4/21/2023 12:54	0.0000	0.091	0.0659	No	0.0659	No
4/21/2023 12:55	0.0000	0.089	0.0698	No	0.0698	No
4/21/2023 12:56	0.0210	0.09	0.0737	No	0.0737	No
4/21/2023 12:57	0.0000	0.116	0.0788	No	0.0788	No
4/21/2023 12:58	0.0000	0.056	0.0799	No	0.0799	No
4/21/2023 12:59	0.0000	0.094	0.0813	No	0.0813	No
4/21/2023 13:00	0.0000	0.062	0.0799	No	0.0799	No
4/21/2023 13:01	0.0000	0.088	0.0791	No	0.0791	No
4/21/2023 13:02	0.0000	0.122	0.0834	No	0.0834	No

Upwind Station						
Time	Instaneous VOC (ppm)	Instaneous Mass Conc. Total (mg/m <sup>3</sup> )	Mass Conc. Total mg/m <sup>3</sup> AVG 15m (mg/m <sup>3</sup> )	Dust Exceedance	VOC ppm AVG 15m (ppm)	VOC Exceedance
4/21/2023 13:03	0.0000	0.111	0.0865	No	0.0865	No
4/21/2023 13:04	0.0000	0.089	0.0871	No	0.0871	No
4/21/2023 13:05	0.0000	0.044	0.086	No	0.0860	No
4/21/2023 13:06	0.0000	0.101	0.0874	No	0.0874	No
4/21/2023 13:07	0.0000	0.064	0.0883	No	0.0883	No
4/21/2023 13:08	0.0000	0.069	0.0857	No	0.0857	No
4/21/2023 13:09	0.0000	0.099	0.0863	No	0.0863	No
4/21/2023 13:10	0.0000	0.082	0.0858	No	0.0858	No
4/21/2023 13:11	0.0000	0.067	0.0843	No	0.0843	No
4/21/2023 13:12	0.0000	0.05	0.0799	No	0.0799	No
4/21/2023 13:13	0.0000	0.052	0.0796	No	0.0796	No
4/21/2023 13:14	0.0000	0.036	0.0757	No	0.0757	No
4/21/2023 13:15	0.0000	0.04	0.0743	No	0.0743	No
4/21/2023 13:16	0.0000	0.032	0.0705	No	0.0705	No
4/21/2023 13:17	0.0000	0.043	0.0653	No	0.0653	No
4/21/2023 13:18	0.0000	0.033	0.0601	No	0.0601	No
4/21/2023 13:19	0.0000	0.034	0.0564	No	0.0564	No
4/21/2023 13:20	0.0000	0.041	0.0562	No	0.0562	No
4/21/2023 13:21	0.0000	0.032	0.0516	No	0.0516	No
4/21/2023 13:22	0.0000	0.033	0.0495	No	0.0495	No
4/21/2023 13:23	0.0000	0.034	0.0472	No	0.0472	No
4/21/2023 13:24	0.0000	0.034	0.0429	No	0.0429	No
4/21/2023 13:25	0.0000	0.036	0.0398	No	0.0398	No
4/21/2023 13:26	0.0000	0.037	0.0378	No	0.0378	No
4/21/2023 13:27	0.0000	0.04	0.0371	No	0.0371	No
4/21/2023 13:28	0.0000	0.042	0.0365	No	0.0365	No
4/21/2023 13:29	0.0000	0.038	0.0366	No	0.0366	No
4/21/2023 13:30	0.0000	0.034	0.0362	No	0.0362	No
4/21/2023 13:31	0.0000	0.032	0.0362	No	0.0362	No
4/21/2023 13:32	0.0000	0.036	0.0357	No	0.0357	No
4/21/2023 13:33	0.0000	0.045	0.0365	No	0.0365	No
4/21/2023 13:34	0.0000	0.035	0.0366	No	0.0366	No
4/21/2023 13:35	0.0000	0.035	0.0362	No	0.0362	No
4/21/2023 13:36	0.0000	0.032	0.0362	No	0.0362	No
4/21/2023 13:37	0.0000	0.034	0.0363	No	0.0363	No
4/21/2023 13:38	0.0000	0.038	0.0365	No	0.0365	No
4/21/2023 13:39	0.0000	0.071	0.039	No	0.0390	No
4/21/2023 13:40	0.0000	0.05	0.0399	No	0.0399	No
4/21/2023 13:41	0.0000	0.033	0.0397	No	0.0397	No
4/21/2023 13:42	0.0000	0.043	0.0399	No	0.0399	No
4/21/2023 13:43	0.0000	0.039	0.0397	No	0.0397	No
4/21/2023 13:44	0.0000	0.036	0.0395	No	0.0395	No
4/21/2023 13:45	0.0000	0.038	0.0398	No	0.0398	No
4/21/2023 13:46	0.0000	0.033	0.0399	No	0.0399	No
4/21/2023 13:47	0.0000	0.032	0.0396	No	0.0396	No
4/21/2023 13:48	0.0000	0.047	0.0397	No	0.0397	No
4/21/2023 13:49	0.0000	0.038	0.0399	No	0.0399	No
4/21/2023 13:50	0.0000	0.041	0.0403	No	0.0403	No
4/21/2023 13:51	0.0000	0.049	0.0415	No	0.0415	No
4/21/2023 13:52	0.0000	0.037	0.0417	No	0.0417	No
4/21/2023 13:53	0.0000	0.032	0.0413	No	0.0413	No
4/21/2023 13:54	0.0000	0.035	0.0389	No	0.0389	No

**Upwind Station**

Time	Instantaneous VOC (ppm)	Instantaneous Mass Conc. Total (mg/m <sup>3</sup> )	Mass Conc. Total mg/m <sup>3</sup> AVG 15m (mg/m <sup>3</sup> )	Dust Exceedance	VOC ppm AVG 15m (ppm)	VOC Exceedance
4/21/2023 13:55	0.0000	0.034	0.0378	No	0.0378	No
4/21/2023 13:56	0.0000	0.031	0.0377	No	0.0377	No
4/21/2023 13:57	0.0000	0.032	0.0369	No	0.0369	No
4/21/2023 13:58	0.0000	0.036	0.0367	No	0.0367	No
4/21/2023 13:59	0.0000	0.033	0.0365	No	0.0365	No
4/21/2023 14:00	0.0000	0.037	0.0365	No	0.0365	No
4/21/2023 14:01	0.0000	0.031	0.0363	No	0.0363	No
4/21/2023 14:02	0.0000	0.032	0.0363	No	0.0363	No
4/21/2023 14:03	0.0000	0.043	0.0361	No	0.0361	No
4/21/2023 14:04	0.0000	0.039	0.0361	No	0.0361	No
4/21/2023 14:05	0.0000	0.055	0.0371	No	0.0371	No
4/21/2023 14:06	0.0000	0.035	0.0361	No	0.0361	No
4/21/2023 14:07	0.0000	0.038	0.0362	No	0.0362	No
4/21/2023 14:08	0.0000	0.035	0.0364	No	0.0364	No
4/21/2023 14:09	0.0000	0.032	0.0362	No	0.0362	No
4/21/2023 14:10	0.0000	0.034	0.0362	No	0.0362	No
4/21/2023 14:11	0.0000	0.03	0.0361	No	0.0361	No
4/21/2023 14:12	0.0000	0.032	0.0361	No	0.0361	No
4/21/2023 14:13	0.0000	0.034	0.036	No	0.0360	No
4/21/2023 14:14	0.0000	0.036	0.0362	No	0.0362	No
4/21/2023 14:15	0.0000	0.034	0.036	No	0.0360	No
4/21/2023 14:16	0.0000	0.034	0.0362	No	0.0362	No
4/21/2023 14:17	0.0000	0.033	0.0363	No	0.0363	No
4/21/2023 14:18	0.0000	0.03	0.0354	No	0.0354	No
4/21/2023 14:19	0.0000	0.031	0.0349	No	0.0349	No
4/21/2023 14:20	0.0000	0.034	0.0335	No	0.0335	No
4/21/2023 14:21	0.0000	0.035	0.0335	No	0.0335	No
4/21/2023 14:22	0.0000	0.03	0.0329	No	0.0329	No
4/21/2023 14:23	0.0000	0.029	0.0325	No	0.0325	No
4/21/2023 14:24	0.0000	0.028	0.0323	No	0.0323	No
4/21/2023 14:25	0.0000	0.027	0.0318	No	0.0318	No
4/21/2023 14:26	0.0000	0.033	0.032	No	0.0320	No
4/21/2023 14:27	0.0000	0.03	0.0319	No	0.0319	No
4/21/2023 14:28	0.0000	0.042	0.0324	No	0.0324	No
4/21/2023 14:29	0.0000	0.034	0.0323	No	0.0323	No
4/21/2023 14:30	0.0000	0.037	0.0325	No	0.0325	No
4/21/2023 14:31	0.0000	0.032	0.0323	No	0.0323	No
4/21/2023 14:32	0.0000	0.034	0.0324	No	0.0324	No
4/21/2023 14:33	0.0000	0.032	0.0325	No	0.0325	No
4/21/2023 14:34	0.0000	0.036	0.0329	No	0.0329	No
4/21/2023 14:35	0.0000	0.029	0.0325	No	0.0325	No
4/21/2023 14:36	0.0000	0.028	0.0321	No	0.0321	No
4/21/2023 14:37	0.0000	0.03	0.0321	No	0.0321	No
4/21/2023 14:38	0.0000	0.028	0.032	No	0.0320	No
4/21/2023 14:39	0.0000	0.027	0.0319	No	0.0319	No
4/21/2023 14:40	0.0000	0.049	0.0334	No	0.0334	No
4/21/2023 14:41	0.0000	0.029	0.0331	No	0.0331	No
4/21/2023 14:42	0.0000	0.036	0.0335	No	0.0335	No
4/21/2023 14:43	0.0000	0.042	0.0335	No	0.0335	No
4/21/2023 14:44	0.0000	0.03	0.0333	No	0.0333	No
4/21/2023 14:45	0.0000	0.033	0.033	No	0.0330	No
4/21/2023 14:46	0.0000	0.036	0.0333	No	0.0333	No

Upwind Station						
Time	Instaneous VOC (ppm)	Instaneous Mass Conc. Total (mg/m <sup>3</sup> )	Mass Conc. Total mg/m <sup>3</sup> AVG 15m (mg/m <sup>3</sup> )	Dust Exceedance	VOC ppm AVG 15m (ppm)	VOC Exceedance
4/21/2023 14:47	0.0000	0.045	0.034	No	0.0340	No
4/21/2023 14:48	0.0000	0.036	0.0343	No	0.0343	No
4/21/2023 14:49	0.0000	0.032	0.034	No	0.0340	No
4/21/2023 14:50	0.0000	0.031	0.0341	No	0.0341	No
4/21/2023 14:51	0.0000	0.032	0.0344	No	0.0344	No
4/21/2023 14:52	0.0000	0.03	0.0344	No	0.0344	No
4/21/2023 14:53	0.0000	0.033	0.0347	No	0.0347	No
4/21/2023 14:54	0.0000	0.03	0.0349	No	0.0349	No
4/21/2023 14:55	0.0000	0.028	0.0335	No	0.0335	No
4/21/2023 14:56	0.0000	0.034	0.0339	No	0.0339	No
4/21/2023 14:57	0.0000	0.03	0.0335	No	0.0335	No
4/21/2023 14:58	0.0000	0.03	0.0327	No	0.0327	No
4/21/2023 14:59	0.0000	0.033	0.0329	No	0.0329	No
4/21/2023 15:00	0.0000	0.032	0.0328	No	0.0328	No
4/21/2023 15:01	0.0000	0.029	0.0323	No	0.0323	No
4/21/2023 15:02	0.0000	0.029	0.0313	No	0.0313	No
4/21/2023 15:03	0.0000	0.029	0.0308	No	0.0308	No
4/21/2023 15:04	0.0000	0.029	0.0306	No	0.0306	No
4/21/2023 15:05	0.0000	0.03	0.0305	No	0.0305	No
4/21/2023 15:06	0.0000	0.039	0.031	No	0.0310	No
4/21/2023 15:07	0.0000	0.032	0.0311	No	0.0311	No
4/21/2023 15:08	0.0000	0.031	0.031	No	0.0310	No
4/21/2023 15:09	0.0000	0.03	0.031	No	0.0310	No
4/21/2023 15:10	0.0000	0.035	0.0315	No	0.0315	No
4/21/2023 15:11	0.0000	0.039	0.0318	No	0.0318	No

Downwind Station						
Time	Instantaneous VOC (ppm)	Instantaneous Mass Conc. Total (mg/m <sup>3</sup> )	Mass Conc. Total mg/m <sup>3</sup> AVG 15m (mg/m <sup>3</sup> )	Dust Exceedance	VOC ppm AVG 15m (ppm)	VOC Exceedance
4/21/2023 7:00	0.00	0.084	0.0840	No	0.0000	No
4/21/2023 7:01	0.00	0.046	0.0650	No	0.0000	No
4/21/2023 7:02	0.00	0.052	0.0607	No	0.0000	No
4/21/2023 7:03	0.00	0.046	0.0570	No	0.0000	No
4/21/2023 7:04	0.00	0.039	0.0534	No	0.0000	No
4/21/2023 7:05	0.00	0.061	0.0547	No	0.0000	No
4/21/2023 7:06	0.00	0.055	0.0547	No	0.0000	No
4/21/2023 7:07	0.00	0.048	0.0539	No	0.0000	No
4/21/2023 7:08	0.00	0.046	0.0530	No	0.0000	No
4/21/2023 7:09	0.00	0.038	0.0515	No	0.0000	No
4/21/2023 7:10	0.00	0.044	0.0508	No	0.0000	No
4/21/2023 7:11	0.00	0.036	0.0496	No	0.0000	No
4/21/2023 7:12	0.00	0.033	0.0483	No	0.0000	No
4/21/2023 7:13	0.00	0.036	0.0474	No	0.0000	No
4/21/2023 7:14	0.00	0.035	0.0466	No	0.0000	No
4/21/2023 7:15	0.00	0.041	0.0463	No	0.0000	No
4/21/2023 7:16	0.00	0.059	0.0447	No	0.0000	No
4/21/2023 7:17	0.00	0.042	0.0444	No	0.0000	No
4/21/2023 7:18	0.00	0.044	0.0439	No	0.0000	No
4/21/2023 7:19	0.00	0.04	0.0436	No	0.0000	No
4/21/2023 7:20	0.00	0.041	0.0437	No	0.0000	No
4/21/2023 7:21	0.00	0.042	0.0425	No	0.0000	No
4/21/2023 7:22	0.00	0.04	0.0416	No	0.0000	No
4/21/2023 7:23	0.00	0.04	0.0411	No	0.0000	No
4/21/2023 7:24	0.00	0.038	0.0406	No	0.0000	No
4/21/2023 7:25	0.00	0.036	0.0404	No	0.0000	No
4/21/2023 7:26	0.00	0.036	0.0399	No	0.0000	No
4/21/2023 7:27	0.00	0.041	0.0403	No	0.0000	No
4/21/2023 7:28	0.00	0.047	0.0411	No	0.0000	No
4/21/2023 7:29	0.00	0.034	0.0410	No	0.0000	No
4/21/2023 7:30	0.00	0.033	0.0409	No	0.0000	No
4/21/2023 7:31	0.00	0.04	0.0408	No	0.0000	No
4/21/2023 7:32	0.00	0.036	0.0394	No	0.0000	No
4/21/2023 7:33	0.00	0.031	0.0387	No	0.0000	No
4/21/2023 7:34	0.00	0.033	0.0380	No	0.0000	No
4/21/2023 7:35	0.00	0.048	0.0385	No	0.0000	No
4/21/2023 7:36	0.00	0.059	0.0396	No	0.0000	No
4/21/2023 7:37	0.00	0.031	0.0389	No	0.0000	No
4/21/2023 7:38	0.00	0.032	0.0384	No	0.0000	No
4/21/2023 7:39	0.00	0.032	0.0379	No	0.0000	No
4/21/2023 7:40	0.00	0.035	0.0378	No	0.0000	No
4/21/2023 7:41	0.00	0.039	0.0379	No	0.0000	No
4/21/2023 7:42	0.00	0.03	0.0376	No	0.0000	No
4/21/2023 7:43	0.00	0.037	0.0373	No	0.0000	No
4/21/2023 7:44	0.00	0.04	0.0369	No	0.0000	No
4/21/2023 7:45	0.00	0.042	0.0374	No	0.0000	No
4/21/2023 7:46	0.00	0.027	0.0370	No	0.0000	No
4/21/2023 7:47	0.00	0.029	0.0363	No	0.0000	No
4/21/2023 7:48	0.00	0.028	0.0358	No	0.0000	No
4/21/2023 7:49	0.00	0.03	0.0358	No	0.0000	No
4/21/2023 7:50	0.00	0.032	0.0357	No	0.0000	No
4/21/2023 7:51	0.00	0.035	0.0349	No	0.0000	No
4/21/2023 7:52	0.00	0.03	0.0331	No	0.0000	No
4/21/2023 7:53	0.00	0.04	0.0336	No	0.0000	No
4/21/2023 7:54	0.00	0.038	0.0340	No	0.0000	No

Downwind Station						
Time	Instantaneous VOC (ppm)	Instantaneous Mass Conc. Total (mg/m <sup>3</sup> )	Mass Conc. Total mg/m <sup>3</sup> AVG 15m (mg/m <sup>3</sup> )	Dust Exceedance	VOC ppm AVG 15m (ppm)	VOC Exceedance
4/21/2023 7:55	0.00	0.031	0.0339	No	0.0000	No
4/21/2023 7:56	0.00	0.032	0.0338	No	0.0000	No
4/21/2023 7:57	0.00	0.03	0.0332	No	0.0000	No
4/21/2023 7:58	0.00	0.031	0.0333	No	0.0000	No
4/21/2023 7:59	0.00	0.03	0.0328	No	0.0000	No
4/21/2023 8:00	0.00	0.03	0.0322	No	0.0000	No
4/21/2023 8:01	0.00	0.026	0.0312	No	0.0000	No
4/21/2023 8:02	0.00	0.03	0.0314	No	0.0000	No
4/21/2023 8:03	0.00	0.029	0.0314	No	0.0000	No
4/21/2023 8:04	0.00	0.044	0.0324	No	0.0000	No
4/21/2023 8:05	0.00	0.032	0.0325	No	0.0000	No
4/21/2023 8:06	0.00	0.084	0.0358	No	0.0000	No
4/21/2023 8:07	0.00	0.173	0.0444	No	0.0000	No
4/21/2023 8:08	0.00	0.119	0.0499	No	0.0000	No
4/21/2023 8:09	0.00	0.043	0.0501	No	0.0000	No
4/21/2023 8:10	0.00	0.055	0.0512	No	0.0000	No
4/21/2023 8:11	0.00	0.048	0.0523	No	0.0000	No
4/21/2023 8:12	0.00	0.044	0.0530	No	0.0000	No
4/21/2023 8:13	0.00	0.046	0.0540	No	0.0000	No
4/21/2023 8:14	0.00	0.035	0.0543	No	0.0000	No
4/21/2023 8:15	0.00	0.031	0.0543	No	0.0000	No
4/21/2023 8:16	0.00	0.045	0.0553	No	0.0000	No
4/21/2023 8:17	0.00	0.047	0.0566	No	0.0000	No
4/21/2023 8:18	0.00	0.03	0.0566	No	0.0000	No
4/21/2023 8:19	0.00	0.037	0.0571	No	0.0000	No
4/21/2023 8:20	0.00	0.05	0.0574	No	0.0000	No
4/21/2023 8:21	0.00	0.041	0.0580	No	0.0000	No
4/21/2023 8:22	0.00	0.037	0.0551	No	0.0000	No
4/21/2023 8:23	0.00	0.044	0.0470	No	0.0000	No
4/21/2023 8:24	0.00	0.035	0.0418	No	0.0000	No
4/21/2023 8:25	0.00	0.042	0.0417	No	0.0000	No
4/21/2023 8:26	0.00	0.037	0.0406	No	0.0000	No
4/21/2023 8:27	0.00	0.036	0.0398	No	0.0000	No
4/21/2023 8:28	0.00	0.068	0.0413	No	0.0000	No
4/21/2023 8:29	0.00	0.035	0.0406	No	0.0000	No
4/21/2023 8:30	0.00	0.03	0.0403	No	0.0000	No
4/21/2023 8:31	0.00	0.046	0.0413	No	0.0000	No
4/21/2023 8:32	0.00	0.037	0.0408	No	0.0000	No
4/21/2023 8:33	0.00	0.039	0.0403	No	0.0000	No
4/21/2023 8:34	0.00	0.033	0.0404	No	0.0000	No
4/21/2023 8:35	0.00	0.053	0.0414	No	0.0000	No
4/21/2023 8:36	0.00	0.049	0.0414	No	0.0000	No
4/21/2023 8:37	0.00	0.069	0.0431	No	0.0000	No
4/21/2023 8:38	0.00	0.042	0.0434	No	0.0000	No
4/21/2023 8:39	0.00	0.041	0.0433	No	0.0000	No
4/21/2023 8:40	0.00	0.033	0.0431	No	0.0000	No
4/21/2023 8:41	0.00	0.042	0.0431	No	0.0000	No
4/21/2023 8:42	0.00	0.047	0.0438	No	0.0000	No
4/21/2023 8:43	0.00	0.039	0.0439	No	0.0000	No
4/21/2023 8:44	0.00	0.045	0.0425	No	0.0000	No
4/21/2023 8:45	0.00	0.047	0.0433	No	0.0000	No
4/21/2023 8:46	0.00	0.058	0.0450	No	0.0000	No
4/21/2023 8:47	0.00	0.035	0.0443	No	0.0000	No
4/21/2023 8:48	0.00	0.032	0.0440	No	0.0000	No
4/21/2023 8:49	0.00	0.044	0.0443	No	0.0000	No

Downwind Station						
Time	Instantaneous VOC (ppm)	Instantaneous Mass Conc. Total (mg/m <sup>3</sup> )	Mass Conc. Total mg/m <sup>3</sup> AVG 15m (mg/m <sup>3</sup> )	Dust Exceedance	VOC ppm AVG 15m (ppm)	VOC Exceedance
4/21/2023 8:50	0.00	0.043	0.0449	No	0.0000	No
4/21/2023 8:51	0.00	0.073	0.0462	No	0.0000	No
4/21/2023 8:52	0.00	0.059	0.0468	No	0.0000	No
4/21/2023 8:53	0.00	0.051	0.0457	No	0.0000	No
4/21/2023 8:54	0.00	0.05	0.0462	No	0.0000	No
4/21/2023 8:55	0.00	0.081	0.0487	No	0.0000	No
4/21/2023 8:56	0.00	0.093	0.0524	No	0.0000	No
4/21/2023 8:57	0.00	0.109	0.0566	No	0.0000	No
4/21/2023 8:58	0.00	0.103	0.0601	No	0.0000	No
4/21/2023 8:59	0.00	0.077	0.0625	No	0.0000	No
4/21/2023 9:00	0.00	0.06	0.0634	No	0.0000	No
4/21/2023 9:01	0.00	0.091	0.0662	No	0.0000	No
4/21/2023 9:02	0.00	0.082	0.0677	No	0.0000	No
4/21/2023 9:03	0.00	0.114	0.0726	No	0.0000	No
4/21/2023 9:04	0.00	0.088	0.0761	No	0.0000	No
4/21/2023 9:05	0.00	0.094	0.0793	No	0.0000	No
4/21/2023 9:06	0.00	0.071	0.0810	No	0.0000	No
4/21/2023 9:07	0.00	0.05	0.0796	No	0.0000	No
4/21/2023 9:08	0.00	0.066	0.0800	No	0.0000	No
4/21/2023 9:09	0.00	0.05	0.0799	No	0.0000	No
4/21/2023 9:10	0.00	0.039	0.0793	No	0.0000	No
4/21/2023 9:11	0.00	0.066	0.0783	No	0.0000	No
4/21/2023 9:12	0.00	0.045	0.0753	No	0.0000	No
4/21/2023 9:13	0.00	0.042	0.0711	No	0.0000	No
4/21/2023 9:14	0.00	0.041	0.0673	No	0.0000	No
4/21/2023 9:15	0.00	0.038	0.0648	No	0.0000	No
4/21/2023 9:16	0.00	0.036	0.0633	No	0.0000	No
4/21/2023 9:17	0.00	0.052	0.0609	No	0.0000	No
4/21/2023 9:18	0.00	0.047	0.0587	No	0.0000	No
4/21/2023 9:19	0.00	0.042	0.0542	No	0.0000	No
4/21/2023 9:20	0.00	0.047	0.0516	No	0.0000	No
4/21/2023 9:21	0.00	0.042	0.0484	No	0.0000	No
4/21/2023 9:22	0.00	0.047	0.0469	No	0.0000	No
4/21/2023 9:23	0.00	0.044	0.0465	No	0.0000	No
4/21/2023 9:24	0.00	0.033	0.0444	No	0.0000	No
4/21/2023 9:25	0.00	0.033	0.0434	No	0.0000	No
4/21/2023 9:26	0.00	0.034	0.0431	No	0.0000	No
4/21/2023 9:27	0.00	0.053	0.0423	No	0.0000	No
4/21/2023 9:28	0.00	0.064	0.0434	No	0.0000	No
4/21/2023 9:29	0.00	0.048	0.0438	No	0.0000	No
4/21/2023 9:30	0.00	0.031	0.0432	No	0.0000	No
4/21/2023 9:31	0.00	0.033	0.0429	No	0.0000	No
4/21/2023 9:32	0.00	0.042	0.0433	No	0.0000	No
4/21/2023 9:33	0.00	0.038	0.0424	No	0.0000	No
4/21/2023 9:34	0.00	0.063	0.0434	No	0.0000	No
4/21/2023 9:35	0.00	0.058	0.0444	No	0.0000	No
4/21/2023 9:36	0.00	0.053	0.0448	No	0.0000	No
4/21/2023 9:37	0.00	0.128	0.0501	No	0.0000	No
4/21/2023 9:38	0.00	0.059	0.0509	No	0.0000	No
4/21/2023 9:39	0.00	0.053	0.0514	No	0.0000	No
4/21/2023 9:40	0.00	0.067	0.0536	No	0.0000	No
4/21/2023 9:41	0.00	0.05	0.0546	No	0.0000	No
4/21/2023 9:42	0.00	0.048	0.0555	No	0.0000	No
4/21/2023 9:43	0.00	0.071	0.0566	No	0.0000	No
4/21/2023 9:44	0.00	0.081	0.0577	No	0.0000	No



Downwind Station						
Time	Instantaneous VOC (ppm)	Instantaneous Mass Conc. Total (mg/m <sup>3</sup> )	Mass Conc. Total mg/m <sup>3</sup> AVG 15m (mg/m <sup>3</sup> )	Dust Exceedance	VOC ppm AVG 15m (ppm)	VOC Exceedance
4/21/2023 9:45	0.00	0.099	0.0609	No	0.0000	No
4/21/2023 9:46	0.00	0.078	0.0638	No	0.0000	No
4/21/2023 9:47	0.00	0.06	0.0655	No	0.0000	No
4/21/2023 9:48	0.00	0.039	0.0653	No	0.0000	No
4/21/2023 9:49	0.00	0.093	0.0688	No	0.0000	No
4/21/2023 9:50	0.00	0.059	0.0685	No	0.0000	No
4/21/2023 9:51	0.00	0.06	0.0686	No	0.0000	No
4/21/2023 9:52	0.00	0.045	0.0681	No	0.0000	No
4/21/2023 9:53	0.00	0.047	0.0631	No	0.0000	No
4/21/2023 9:54	0.00	0.044	0.0621	No	0.0000	No
4/21/2023 9:55	0.00	0.045	0.0616	No	0.0000	No
4/21/2023 9:56	0.00	0.065	0.0615	No	0.0000	No
4/21/2023 9:57	0.00	0.035	0.0606	No	0.0000	No
4/21/2023 9:58	0.00	0.083	0.0628	No	0.0000	No
4/21/2023 9:59	0.00	0.046	0.0612	No	0.0000	No
4/21/2023 10:00	0.00	0.033	0.0582	No	0.0000	No
4/21/2023 10:01	0.00	0.033	0.0541	No	0.0000	No
4/21/2023 10:02	0.00	0.053	0.0525	No	0.0000	No
4/21/2023 10:03	0.00	0.034	0.0509	No	0.0000	No
4/21/2023 10:04	0.00	0.04	0.0509	No	0.0000	No
4/21/2023 10:05	0.00	0.029	0.0469	No	0.0000	No
4/21/2023 10:06	0.00	0.027	0.0449	No	0.0000	No
4/21/2023 10:07	0.00	0.027	0.0429	No	0.0000	No
4/21/2023 10:08	0.00	0.027	0.0418	No	0.0000	No
4/21/2023 10:09	0.00	0.026	0.0404	No	0.0000	No
4/21/2023 10:10	0.00	0.028	0.0394	No	0.0000	No
4/21/2023 10:11	0.00	0.026	0.0383	No	0.0000	No
4/21/2023 10:12	0.00	0.029	0.0360	No	0.0000	No
4/21/2023 10:13	0.29	0.028	0.0356	No	0.0183	No
4/21/2023 10:14	0.00	0.031	0.0323	No	0.0183	No
4/21/2023 10:15	0.00	0.027	0.0311	No	0.0183	No
4/21/2023 10:16	0.00	0.028	0.0308	No	0.0183	No
4/21/2023 10:17	0.00	0.03	0.0306	No	0.0183	No
4/21/2023 10:18	0.00	0.027	0.0290	No	0.0183	No
4/21/2023 10:19	0.00	0.027	0.0286	No	0.0183	No
4/21/2023 10:20	0.00	0.028	0.0278	No	0.0183	No
4/21/2023 10:21	0.00	0.036	0.0283	No	0.0183	No
4/21/2023 10:22	0.00	0.028	0.0283	No	0.0183	No
4/21/2023 10:23	0.00	0.028	0.0284	No	0.0183	No
4/21/2023 10:24	0.00	0.033	0.0288	No	0.0183	No
4/21/2023 10:25	0.00	0.043	0.0298	No	0.0183	No
4/21/2023 10:26	0.00	0.048	0.0311	No	0.0183	No
4/21/2023 10:27	0.00	0.044	0.0322	No	0.0183	No
4/21/2023 10:28	0.00	0.035	0.0326	No	0.0183	No
4/21/2023 10:29	0.00	0.048	0.0338	No	0.0000	No
4/21/2023 10:30	0.00	0.037	0.0342	No	0.0000	No
4/21/2023 10:31	0.00	0.034	0.0346	No	0.0000	No
4/21/2023 10:32	0.00	0.032	0.0349	No	0.0000	No
4/21/2023 10:33	0.00	0.032	0.0350	No	0.0000	No
4/21/2023 10:34	0.00	0.027	0.0350	No	0.0000	No
4/21/2023 10:35	0.00	0.029	0.0351	No	0.0000	No
4/21/2023 10:36	0.00	0.026	0.0350	No	0.0000	No
4/21/2023 10:37	0.00	0.028	0.0345	No	0.0000	No
4/21/2023 10:38	0.00	0.029	0.0346	No	0.0000	No
4/21/2023 10:39	0.00	0.035	0.0350	No	0.0000	No

Downwind Station						
Time	Instantaneous VOC (ppm)	Instantaneous Mass Conc. Total (mg/m <sup>3</sup> )	Mass Conc. Total mg/m <sup>3</sup> AVG 15m (mg/m <sup>3</sup> )	Dust Exceedance	VOC ppm AVG 15m (ppm)	VOC Exceedance
4/21/2023 10:40	0.00	0.035	0.0351	No	0.0000	No
4/21/2023 10:41	0.00	0.032	0.0344	No	0.0000	No
4/21/2023 10:42	0.00	0.027	0.0331	No	0.0000	No
4/21/2023 10:43	0.00	0.029	0.0322	No	0.0000	No
4/21/2023 10:44	0.00	0.031	0.0319	No	0.0000	No
4/21/2023 10:45	0.00	0.032	0.0309	No	0.0000	No
4/21/2023 10:46	0.00	0.035	0.0308	No	0.0000	No
4/21/2023 10:47	0.00	0.034	0.0308	No	0.0000	No
4/21/2023 10:48	0.94	0.042	0.0314	No	0.0587	No
4/21/2023 10:49	0.05	0.037	0.0318	No	0.0615	No
4/21/2023 10:50	0.00	0.069	0.0344	No	0.0615	No
4/21/2023 10:51	0.00	0.152	0.0421	No	0.0615	No
4/21/2023 10:52	0.00	0.063	0.0444	No	0.0615	No
4/21/2023 10:53	0.00	0.098	0.0488	No	0.0615	No
4/21/2023 10:54	0.03	1.249	0.1250	No	0.0634	No
4/21/2023 10:55	0.00	0.057	0.1264	No	0.0634	No
4/21/2023 10:56	0.00	0.034	0.1263	No	0.0634	No
4/21/2023 10:57	0.00	0.027	0.1260	No	0.0634	No
4/21/2023 10:58	0.00	0.03	0.1262	No	0.0634	No
4/21/2023 10:59	0.60	0.035	0.1266	No	0.1008	No
4/21/2023 11:00	0.09	0.048	0.1276	No	0.1064	No
4/21/2023 11:01	0.00	0.038	0.1280	No	0.1066	No
4/21/2023 11:02	0.00	0.034	0.1279	No	0.1068	No
4/21/2023 11:03	0.00	0.031	0.1278	No	0.1068	No
4/21/2023 11:04	2.14	0.033	0.1272	No	0.1816	No
4/21/2023 11:05	1.44	0.03	0.1268	No	0.2684	No
4/21/2023 11:06	0.00	0.03	0.1243	No	0.2684	No
4/21/2023 11:07	1.84	0.039	0.1173	No	0.3834	No
4/21/2023 11:08	1.24	0.032	0.1153	No	0.4609	No
4/21/2023 11:09	0.96	0.026	0.1108	No	0.5209	No
4/21/2023 11:10	0.79	0.027	0.0344	No	0.5682	No
4/21/2023 11:11	0.28	0.026	0.0325	No	0.5859	No
4/21/2023 11:12	3.41	0.029	0.0322	No	0.7991	No
4/21/2023 11:13	1.98	0.027	0.0322	No	0.9229	No
4/21/2023 11:14	0.09	0.03	0.0322	No	0.9284	No
4/21/2023 11:15	0.00	0.023	0.0314	No	0.8911	No
4/21/2023 11:16	0.20	0.023	0.0299	No	0.8981	No
4/21/2023 11:17	0.51	0.028	0.0293	No	0.9299	No
4/21/2023 11:18	0.58	0.024	0.0286	No	0.9656	No
4/21/2023 11:19	2.09	0.027	0.0284	No	1.0962	No
4/21/2023 11:20	0.05	0.026	0.0279	No	0.9660	No
4/21/2023 11:21	0.00	0.032	0.0281	No	0.8763	No
4/21/2023 11:22	0.65	0.03	0.0281	No	0.9166	No
4/21/2023 11:23	0.08	0.026	0.0273	No	0.8066	No
4/21/2023 11:24	1.52	0.027	0.0269	No	0.8237	No
4/21/2023 11:25	0.44	0.032	0.0273	No	0.7914	No
4/21/2023 11:26	0.15	0.028	0.0274	No	0.7518	No
4/21/2023 11:27	0.00	0.026	0.0274	No	0.7341	No
4/21/2023 11:28	0.23	0.031	0.0275	No	0.5354	No
4/21/2023 11:29	0.00	0.029	0.0276	No	0.4116	No
4/21/2023 11:30	0.00	0.024	0.0273	No	0.4061	No
4/21/2023 11:31	0.00	0.024	0.0273	No	0.4061	No
4/21/2023 11:32	0.06	0.022	0.0273	No	0.3971	No
4/21/2023 11:33	0.00	0.148	0.0348	No	0.3651	No
4/21/2023 11:34	0.00	0.131	0.0414	No	0.3292	No

Downwind Station						
Time	Instantaneous VOC (ppm)	Instantaneous Mass Conc. Total (mg/m <sup>3</sup> )	Mass Conc. Total mg/m <sup>3</sup> AVG 15m (mg/m <sup>3</sup> )	Dust Exceedance	VOC ppm AVG 15m (ppm)	VOC Exceedance
4/21/2023 11:35	0.00	0.075	0.0444	No	0.1986	No
4/21/2023 11:36	0.00	0.022	0.0442	No	0.1953	No
4/21/2023 11:37	0.00	0.026	0.0438	No	0.1953	No
4/21/2023 11:38	0.00	0.027	0.0436	No	0.1550	No
4/21/2023 11:39	0.00	0.028	0.0438	No	0.1501	No
4/21/2023 11:40	0.00	0.028	0.0438	No	0.0554	No
4/21/2023 11:41	0.00	0.024	0.0433	No	0.0278	No
4/21/2023 11:42	0.00	0.023	0.0430	No	0.0181	No
4/21/2023 11:43	0.00	0.023	0.0428	No	0.0181	No
4/21/2023 11:44	0.00	0.042	0.0435	No	0.0036	No
4/21/2023 11:45	0.00	0.048	0.0447	No	0.0036	No
4/21/2023 11:46	0.00	0.098	0.0493	No	0.0036	No
4/21/2023 11:47	0.00	0.057	0.0514	No	0.0036	No
4/21/2023 11:48	0.00	0.03	0.0519	No	0.0000	No
4/21/2023 11:49	0.00	0.023	0.0441	No	0.0000	No
4/21/2023 11:50	0.00	0.025	0.0374	No	0.0000	No
4/21/2023 11:51	0.00	0.028	0.0345	No	0.0000	No
4/21/2023 11:52	0.00	0.074	0.0378	No	0.0000	No
4/21/2023 11:53	0.00	0.034	0.0383	No	0.0000	No
4/21/2023 11:54	0.00	0.045	0.0394	No	0.0000	No
4/21/2023 11:55	0.00	0.03	0.0395	No	0.0000	No
4/21/2023 11:56	0.00	0.112	0.0448	No	0.0000	No
4/21/2023 11:57	0.00	0.044	0.0460	No	0.0000	No
4/21/2023 11:58	0.00	0.058	0.0482	No	0.0000	No
4/21/2023 11:59	0.00	0.091	0.0524	No	0.0000	No
4/21/2023 12:00	0.00	0.046	0.0527	No	0.0000	No
4/21/2023 12:01	0.00	0.027	0.0514	No	0.0000	No
4/21/2023 12:02	0.00	0.051	0.0484	No	0.0000	No
4/21/2023 12:03	0.00	0.065	0.0489	No	0.0000	No
4/21/2023 12:04	0.00	0.065	0.0511	No	0.0000	No
4/21/2023 12:05	0.00	0.105	0.0563	No	0.0000	No
4/21/2023 12:06	0.00	0.067	0.0589	No	0.0000	No
4/21/2023 12:07	0.00	0.051	0.0603	No	0.0000	No
4/21/2023 12:08	0.00	0.06	0.0594	No	0.0000	No
4/21/2023 12:09	0.62	0.048	0.0603	No	0.0387	No
4/21/2023 12:10	0.00	0.032	0.0595	No	0.0387	No
4/21/2023 12:11	0.00	0.044	0.0604	No	0.0387	No
4/21/2023 12:12	0.00	0.038	0.0558	No	0.0387	No
4/21/2023 12:13	0.00	0.059	0.0567	No	0.0387	No
4/21/2023 12:14	0.09	0.043	0.0558	No	0.0441	No
4/21/2023 12:15	0.00	0.027	0.0518	No	0.0441	No
4/21/2023 12:16	0.09	0.033	0.0509	No	0.0496	No
4/21/2023 12:17	0.00	0.048	0.0523	No	0.0496	No
4/21/2023 12:18	0.00	0.048	0.0521	No	0.0496	No
4/21/2023 12:19	0.00	0.024	0.0495	No	0.0496	No
4/21/2023 12:20	0.00	0.02	0.0467	No	0.0496	No
4/21/2023 12:21	0.00	0.024	0.0416	No	0.0496	No
4/21/2023 12:22	0.00	0.026	0.0391	No	0.0496	No
4/21/2023 12:23	0.19	0.026	0.0375	No	0.0614	No
4/21/2023 12:24	0.00	0.028	0.0355	No	0.0614	No
4/21/2023 12:25	0.04	0.034	0.0346	No	0.0255	No
4/21/2023 12:26	0.00	0.023	0.0341	No	0.0255	No
4/21/2023 12:27	0.00	0.034	0.0334	No	0.0255	No
4/21/2023 12:28	0.58	0.032	0.0331	No	0.0618	No
4/21/2023 12:29	0.00	0.043	0.0321	No	0.0618	No

Downwind Station						
Time	Instaneous VOC (ppm)	Instaneous Mass Conc. Total (mg/m <sup>3</sup> )	Mass Conc. Total mg/m <sup>3</sup> AVG 15m (mg/m <sup>3</sup> )	Dust Exceedance	VOC ppm AVG 15m (ppm)	VOC Exceedance
4/21/2023 12:30	0.00	0.028	0.0311	No	0.0564	No
4/21/2023 12:31	0.00	0.025	0.0310	No	0.0564	No
4/21/2023 12:32	0.00	0.02	0.0302	No	0.0509	No
4/21/2023 12:33	0.00	0.019	0.0284	No	0.0509	No
4/21/2023 12:34	0.00	0.028	0.0271	No	0.0509	No
4/21/2023 12:35	0.00	0.023	0.0271	No	0.0509	No
4/21/2023 12:36	0.00	0.023	0.0273	No	0.0509	No
4/21/2023 12:37	0.00	0.057	0.0293	No	0.0509	No
4/21/2023 12:38	0.00	0.027	0.0294	No	0.0509	No
4/21/2023 12:39	0.00	0.039	0.0302	No	0.0390	No
4/21/2023 12:40	0.00	0.026	0.0301	No	0.0390	No
4/21/2023 12:41	0.00	0.022	0.0293	No	0.0363	No
4/21/2023 12:42	0.00	0.024	0.0294	No	0.0363	No
4/21/2023 12:43	0.00	0.022	0.0286	No	0.0363	No
4/21/2023 12:44	0.00	0.024	0.0281	No	0.0000	No
4/21/2023 12:45	0.00	0.047	0.0284	No	0.0000	No
4/21/2023 12:46	0.00	0.045	0.0294	No	0.0000	No
4/21/2023 12:47	0.00	0.024	0.0294	No	0.0000	No
4/21/2023 12:48	0.00	0.026	0.0298	No	0.0000	No
4/21/2023 12:49	0.00	0.041	0.0311	No	0.0000	No
4/21/2023 12:50	0.00	0.124	0.0371	No	0.0000	No
4/21/2023 12:51	0.00	0.035	0.0379	No	0.0000	No
4/21/2023 12:52	0.00	0.027	0.0381	No	0.0000	No
4/21/2023 12:53	0.00	0.026	0.0362	No	0.0000	No
4/21/2023 12:54	0.00	0.038	0.0369	No	0.0000	No
4/21/2023 12:55	0.00	0.041	0.0370	No	0.0000	No
4/21/2023 12:56	0.00	0.024	0.0369	No	0.0000	No
4/21/2023 12:57	0.00	0.05	0.0386	No	0.0000	No
4/21/2023 12:58	0.00	0.027	0.0388	No	0.0000	No
4/21/2023 12:59	0.00	0.024	0.0389	No	0.0000	No
4/21/2023 13:00	0.00	0.055	0.0409	No	0.0000	No
4/21/2023 13:01	0.00	0.036	0.0402	No	0.0000	No
4/21/2023 13:02	0.00	0.025	0.0389	No	0.0000	No
4/21/2023 13:03	0.00	0.027	0.0391	No	0.0000	No
4/21/2023 13:04	0.00	0.023	0.0389	No	0.0000	No
4/21/2023 13:05	0.00	0.033	0.0384	No	0.0000	No
4/21/2023 13:06	0.00	0.027	0.0324	No	0.0000	No
4/21/2023 13:07	0.00	0.025	0.0318	No	0.0000	No
4/21/2023 13:08	0.00	0.024	0.0316	No	0.0000	No
4/21/2023 13:09	0.00	0.043	0.0326	No	0.0000	No
4/21/2023 13:10	0.00	0.032	0.0323	No	0.0000	No
4/21/2023 13:11	0.00	0.053	0.0330	No	0.0000	No
4/21/2023 13:12	0.00	0.03	0.0334	No	0.0000	No
4/21/2023 13:13	0.00	0.04	0.0328	No	0.0000	No
4/21/2023 13:14	0.00	0.042	0.0337	No	0.0000	No
4/21/2023 13:15	0.00	0.092	0.0379	No	0.0000	No
4/21/2023 13:16	0.00	0.041	0.0371	No	0.0000	No
4/21/2023 13:17	0.00	0.027	0.0365	No	0.0000	No
4/21/2023 13:18	0.00	0.1	0.0412	No	0.0000	No
4/21/2023 13:19	0.00	0.057	0.0431	No	0.0000	No
4/21/2023 13:20	0.00	0.024	0.0431	No	0.0000	No
4/21/2023 13:21	0.00	0.025	0.0426	No	0.0000	No
4/21/2023 13:22	0.00	0.028	0.0427	No	0.0000	No
4/21/2023 13:23	0.00	0.024	0.0426	No	0.0000	No
4/21/2023 13:24	0.00	0.024	0.0426	No	0.0000	No

Downwind Station						
Time	Instantaneous VOC (ppm)	Instantaneous Mass Conc. Total (mg/m <sup>3</sup> )	Mass Conc. Total mg/m <sup>3</sup> AVG 15m (mg/m <sup>3</sup> )	Dust Exceedance	VOC ppm AVG 15m (ppm)	VOC Exceedance
4/21/2023 13:25	0.00	0.026	0.0416	No	0.0000	No
4/21/2023 13:26	0.00	0.027	0.0413	No	0.0000	No
4/21/2023 13:27	0.00	0.038	0.0403	No	0.0000	No
4/21/2023 13:28	0.00	0.042	0.0411	No	0.0000	No
4/21/2023 13:29	0.00	0.027	0.0403	No	0.0000	No
4/21/2023 13:30	0.00	0.023	0.0391	No	0.0000	No
4/21/2023 13:31	0.00	0.034	0.0354	No	0.0000	No
4/21/2023 13:32	0.00	0.034	0.0350	No	0.0000	No
4/21/2023 13:33	0.00	0.023	0.0348	No	0.0000	No
4/21/2023 13:34	0.00	0.03	0.0304	No	0.0000	No
4/21/2023 13:35	0.00	0.019	0.0280	No	0.0000	No
4/21/2023 13:36	0.00	0.018	0.0276	No	0.0000	No
4/21/2023 13:37	0.00	0.021	0.0274	No	0.0000	No
4/21/2023 13:38	0.00	0.02	0.0269	No	0.0000	No
4/21/2023 13:39	0.00	0.022	0.0268	No	0.0000	No
4/21/2023 13:40	0.00	0.038	0.0276	No	0.0000	No
4/21/2023 13:41	0.00	0.028	0.0278	No	0.0000	No
4/21/2023 13:42	0.00	0.022	0.0274	No	0.0000	No
4/21/2023 13:43	0.00	0.029	0.0269	No	0.0000	No
4/21/2023 13:44	0.00	0.028	0.0260	No	0.0000	No
4/21/2023 13:45	0.00	0.024	0.0258	No	0.0000	No
4/21/2023 13:46	0.00	0.025	0.0259	No	0.0000	No
4/21/2023 13:47	0.00	0.035	0.0260	No	0.0000	No
4/21/2023 13:48	0.00	0.029	0.0257	No	0.0000	No
4/21/2023 13:49	0.00	0.022	0.0256	No	0.0000	No
4/21/2023 13:50	0.00	0.023	0.0252	No	0.0000	No
4/21/2023 13:51	0.00	0.024	0.0255	No	0.0000	No
4/21/2023 13:52	0.00	0.03	0.0263	No	0.0000	No
4/21/2023 13:53	0.00	0.06	0.0287	No	0.0000	No
4/21/2023 13:54	0.00	0.06	0.0312	No	0.0000	No
4/21/2023 13:55	0.00	0.025	0.0314	No	0.0000	No
4/21/2023 13:56	0.00	0.037	0.0313	No	0.0000	No
4/21/2023 13:57	0.00	0.132	0.0378	No	0.0000	No
4/21/2023 13:58	0.00	0.055	0.0399	No	0.0000	No
4/21/2023 13:59	0.00	0.024	0.0396	No	0.0000	No
4/21/2023 14:00	0.00	0.024	0.0393	No	0.0000	No
4/21/2023 14:01	0.00	0.028	0.0396	No	0.0000	No
4/21/2023 14:02	0.00	0.058	0.0416	No	0.0000	No
4/21/2023 14:03	0.00	0.089	0.0450	No	0.0000	No
4/21/2023 14:04	0.00	0.064	0.0472	No	0.0000	No
4/21/2023 14:05	0.00	0.042	0.0484	No	0.0000	No
4/21/2023 14:06	0.00	0.034	0.0491	No	0.0000	No
4/21/2023 14:07	0.00	0.043	0.0503	No	0.0000	No
4/21/2023 14:08	0.00	0.022	0.0498	No	0.0000	No
4/21/2023 14:09	0.00	0.033	0.0481	No	0.0000	No
4/21/2023 14:10	0.00	0.032	0.0464	No	0.0000	No
4/21/2023 14:11	0.00	0.043	0.0475	No	0.0000	No
4/21/2023 14:12	0.00	0.021	0.0465	No	0.0000	No
4/21/2023 14:13	0.00	0.022	0.0396	No	0.0000	No
4/21/2023 14:14	0.00	0.027	0.0379	No	0.0000	No
4/21/2023 14:15	0.00	0.028	0.0381	No	0.0000	No
4/21/2023 14:16	0.00	0.036	0.0389	No	0.0000	No
4/21/2023 14:17	0.00	0.032	0.0391	No	0.0000	No
4/21/2023 14:18	0.00	0.029	0.0373	No	0.0000	No
4/21/2023 14:19	0.00	0.048	0.0348	No	0.0000	No

Downwind Station						
Time	Instaneous VOC (ppm)	Instaneous Mass Conc. Total (mg/m <sup>3</sup> )	Mass Conc. Total mg/m <sup>3</sup> AVG 15m (mg/m <sup>3</sup> )	Dust Exceedance	VOC ppm AVG 15m (ppm)	VOC Exceedance
4/21/2023 14:20	0.00	0.025	0.0323	No	0.0000	No
4/21/2023 14:21	0.00	0.021	0.0310	No	0.0000	No
4/21/2023 14:22	0.00	0.03	0.0308	No	0.0000	No
4/21/2023 14:23	0.00	0.019	0.0293	No	0.0000	No
4/21/2023 14:24	0.00	0.017	0.0289	No	0.0000	No
4/21/2023 14:25	0.00	0.017	0.0279	No	0.0000	No
4/21/2023 14:26	0.00	0.017	0.0270	No	0.0000	No
4/21/2023 14:27	0.00	0.017	0.0254	No	0.0000	No
4/21/2023 14:28	0.00	0.017	0.0251	No	0.0000	No
4/21/2023 14:29	0.00	0.02	0.0250	No	0.0000	No
4/21/2023 14:30	0.00	0.021	0.0246	No	0.0000	No
4/21/2023 14:31	0.00	0.022	0.0243	No	0.0000	No
4/21/2023 14:32	0.00	0.033	0.0241	No	0.0000	No
4/21/2023 14:33	0.00	0.026	0.0237	No	0.0000	No
4/21/2023 14:34	0.00	0.023	0.0233	No	0.0000	No
4/21/2023 14:35	0.00	0.019	0.0215	No	0.0000	No
4/21/2023 14:36	0.00	0.02	0.0212	No	0.0000	No
4/21/2023 14:37	0.00	0.022	0.0213	No	0.0000	No
4/21/2023 14:38	0.00	0.018	0.0205	No	0.0000	No
4/21/2023 14:39	0.00	0.021	0.0206	No	0.0000	No
4/21/2023 14:40	0.00	0.02	0.0208	No	0.0000	No
4/21/2023 14:41	0.00	0.025	0.0213	No	0.0000	No
4/21/2023 14:42	0.00	0.024	0.0218	No	0.0000	No
4/21/2023 14:43	0.00	0.018	0.0218	No	0.0000	No
4/21/2023 14:44	0.00	0.018	0.0219	No	0.0000	No
4/21/2023 14:45	0.00	0.017	0.0217	No	0.0000	No
4/21/2023 14:46	0.00	0.02	0.0216	No	0.0000	No
4/21/2023 14:47	0.00	0.026	0.0219	No	0.0000	No
4/21/2023 14:48	0.00	0.022	0.0212	No	0.0000	No
4/21/2023 14:49	0.00	0.019	0.0208	No	0.0000	No
4/21/2023 14:50	0.00	0.015	0.0203	No	0.0000	No
4/21/2023 14:51	0.00	0.014	0.0199	No	0.0000	No
4/21/2023 14:52	0.00	0.015	0.0196	No	0.0000	No
4/21/2023 14:53	0.00	0.015	0.0192	No	0.0000	No
4/21/2023 14:54	0.00	0.014	0.0189	No	0.0000	No
4/21/2023 14:55	0.00	0.014	0.0185	No	0.0000	No
4/21/2023 14:56	0.00	0.017	0.0183	No	0.0000	No
4/21/2023 14:57	0.00	0.023	0.0182	No	0.0000	No
4/21/2023 14:58	0.00	0.018	0.0178	No	0.0000	No
4/21/2023 14:59	0.00	0.021	0.0180	No	0.0000	No
4/21/2023 15:00	0.00	0.022	0.0183	No	0.0000	No
4/21/2023 15:01	0.00	0.016	0.0182	No	0.0000	No
4/21/2023 15:02	0.00	0.023	0.0184	No	0.0000	No
4/21/2023 15:03	0.00	0.023	0.0182	No	0.0000	No
4/21/2023 15:04	0.00	0.023	0.0183	No	0.0000	No
4/21/2023 15:05	0.00	0.023	0.0185	No	0.0000	No
4/21/2023 15:06	0.00	0.023	0.0190	No	0.0000	No
4/21/2023 15:07	0.00	0.023	0.0196	No	0.0000	No