	Daily Activity Report					
	Seton Brilla Charter School					
	1956 Jerome Avenue, Bronx, NY					
	BCP No. C203152					
General Site Information						
Date:	Friday, April 14, 2023					
Weather:	Sunny, 65-88°F					
Wind Direction/Speed:	SW @ 10-15 mph					
AKRF Personnel on Site:	Shannon Donohue					
AKRF Equipment on Site:	Mini RAE 3000 Photoionization Detector [(PID) x1], 2 Fixed Air Monitoring Stations [DustTrak Aerosol Monitors (x2) & MiniRAE 3000 PIDs (x2)], 1 Roving Set [MiniRAE 3000].					
Visitors:	None					
Contractor Information						
Contracting Company	Main Personnel			Equipment		
Casino Construction	Carlos			Hand tools and a mini-excavator		
Description and Location of Work Activities Performed						
1) Pouring concrete in grid WC-03.						
2) Continued installation of wood foundation framing and rebar as prep for concrete pour in grid WC-03.						
Destination Facility	Daily Trucks	Total Trucks	Daily Approx. Cubic Yds	Total Approx. Cubic Yds	Total Site Loads	Total Approximate Cubic Yards
Clean Earth Carteret	0	92	0	1,840	186	3,720
Clean Earth Southeastern Pennsylvania	0	67	0	1,340		
Concrete Disposal	0	27	0	540		
N/A	0	0	0	0		
N/A	0	0	0	0		
CAMP Air Monitoring Results						
CAMP Station	UPWIND			DOWNWIND		
Odors:	None				None	
VOC Action Level Exceedance(s):	None				None	
Particulate Action Level Exceedance(s):	None				1	7:55-8:11
Maximum VOC Level (15 min ppm):	0.61				0.101	
Maximum Particulate Level (15 min mg/m ³):	0.081				0.183	
Notes: CAMP monitoring was performed throughout the day. A particulate exceedance was recorded at the downwind station at 7:55 with no obvious cause/dust, as no soil disturbance activities were being performed at the Site. AKRF emptied the dust trap on the station and recalibrated the DustTrak which resolved the issue.						
Additional Information						
Planned Work Activity for Following Day/Week:	1) Installation of rebar. 2) Concrete pour in Grid WC-03 3) Export of soil to Clean Earth Carteret					
Comments:						

Site Map

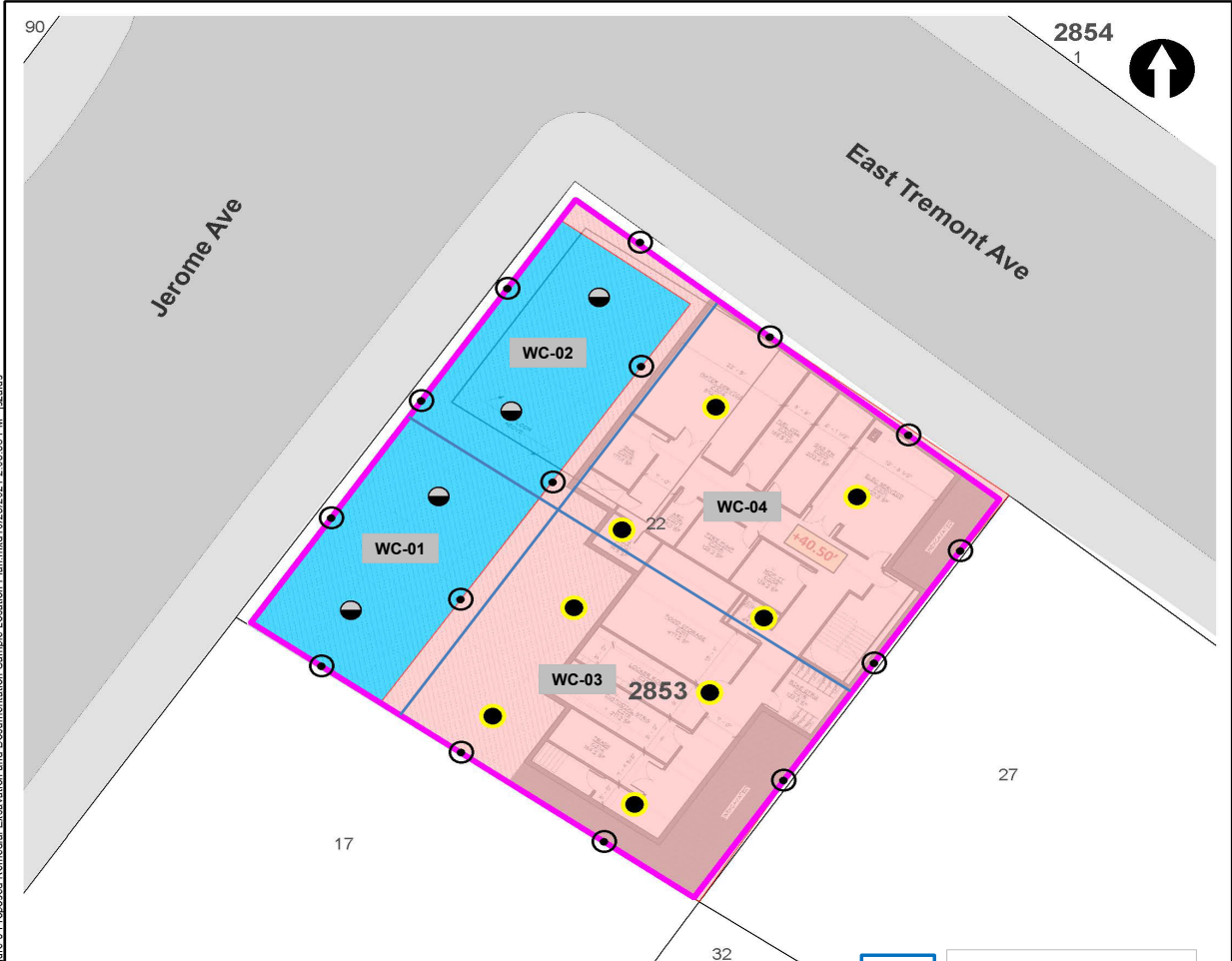

LEGEND

- PROJECT SITE BOUNDARY
- 22 LOT BOUNDARY AND TAX LOT NUMBER
- 2853** BLOCK NUMBER
- REMEDIAL EXCAVATION TO APPROXIMATELY TWO FEET BELOW EXISTING GRADE
- REMEDIAL EXCAVATION TO GROUNDWATER (SOURCE AREA)

- CONFIRMATION DOCUMENTATION BOTTOM SAMPLE
- SOURCE AREA DOCUMENTATION BOTTOM SAMPLE
- DOCUMENTATION SIDEWALL SAMPLE

NOTE
 REMEDIAL EXCAVATION WILL INCLUDE REMOVAL OF APPROXIMATELY 1,280 TONS (850 CUBIC YARDS) OF SOURCE MATERIAL ASSOCIATED WITH NYSDEC SPILL NO. 2103719 AND APPROXIMATELY 860 TONS (570 CUBIC YARDS) OF SOIL/FILL FROM THE UPPER 2 FEET SITE-WIDE.



APPROXIMATE SOIL PRE-CHARACTERIZATION GRID

Map Source:
 NYCDCP (NYC Dept. of City Planning) GIS database

© 2021 AKRF. W:\Projects\210024 - 1566 JEROME AVENUE\Technical\GIS and Graphics\SR\RAW\Fig210024_Figure 9 Proposed Remedial Excavation and Documentation Sample Location Plan.mxd 10/26/2021 2:05:38 PM iszslus



440 Park Avenue South, New York, NY 10016

1956 Jerome Avenue
 Bronx, New York

**TRACK 4 CLEANUP AND DOCUMENTATION
 SAMPLE LOCATION PLAN**

DATE	04/29/2022
PROJECT NO.	210024
FIGURE	11

Site Photographs

Photograph 1 - Mobilization for concrete pour, view facing west.

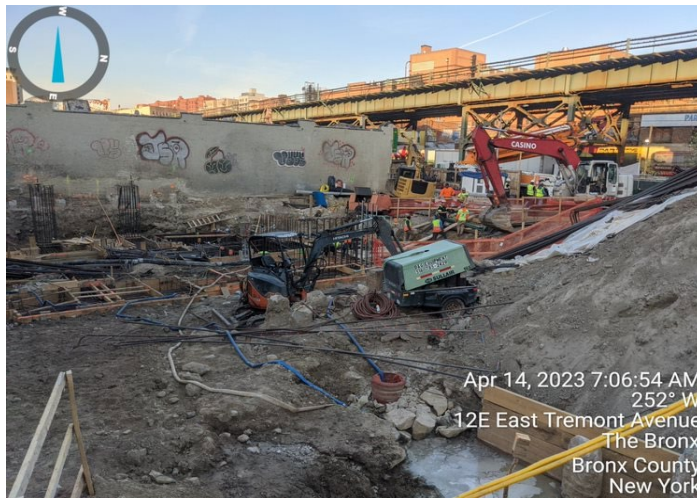

Photograph 2 - Concrete pour in Grid WC-03, view facing southeast.



Photograph 3 - General view of work zone, view facing southwest.



Upwind Station

Time	Instantaneous VOC (ppm)	Instantaneous Mass Conc. Total (mg/m ³)	Mass Conc. Total mg/m ³ AVG 15m (mg/m ³)	Dust Exceedance	VOC ppm AVG 15m (ppm)	VOC Exceedance
4/14/2023 6:56	0.029	0.025	0.025	No	0.029	No
4/14/2023 6:57	0	0.045	0.035	No	0.0145	No
4/14/2023 6:58	0.004	0.052	0.0407	No	0.011	No
4/14/2023 6:59	0	0.048	0.0425	No	0.0083	No
4/14/2023 7:00	0	0.044	0.0428	No	0.0066	No
4/14/2023 7:01	0	0.046	0.0433	No	0.0055	No
4/14/2023 7:02	0	0.05	0.0443	No	0.0047	No
4/14/2023 7:03	0	0.045	0.0444	No	0.0041	No
4/14/2023 7:04	0	0.044	0.0443	No	0.0037	No
4/14/2023 7:05	0	0.045	0.0444	No	0.0033	No
4/14/2023 7:06	0	0.045	0.0445	No	0.003	No
4/14/2023 7:07	0	0.044	0.0444	No	0.0028	No
4/14/2023 7:08	0	0.046	0.0445	No	0.0025	No
4/14/2023 7:09	0	0.046	0.0446	No	0.0024	No
4/14/2023 7:10	0	0.045	0.0447	No	0.0022	No
4/14/2023 7:11	0	0.044	0.0459	No	0.0003	No
4/14/2023 7:12	0	0.047	0.0461	No	0.0003	No
4/14/2023 7:13	0	0.047	0.0457	No	0	No
4/14/2023 7:14	0	0.05	0.0459	No	0	No
4/14/2023 7:15	0	0.047	0.0461	No	0	No
4/14/2023 7:16	0.04	0.049	0.0463	No	0.003	No
4/14/2023 7:17	0	0.047	0.0461	No	0.003	No
4/14/2023 7:18	0	0.046	0.0461	No	0.003	No
4/14/2023 7:19	0	0.048	0.0464	No	0.003	No
4/14/2023 7:20	0	0.05	0.0467	No	0.003	No
4/14/2023 7:21	0	0.05	0.0471	No	0.003	No
4/14/2023 7:22	0	0.051	0.0475	No	0.003	No
4/14/2023 7:23	0	0.052	0.0479	No	0.003	No
4/14/2023 7:24	0	0.053	0.0484	No	0.003	No
4/14/2023 7:25	0	0.054	0.049	No	0.003	No
4/14/2023 7:26	0	0.059	0.05	No	0.003	No
4/14/2023 7:27	0	0.065	0.0512	No	0.003	No
4/14/2023 7:28	0	0.067	0.0525	No	0.003	No
4/14/2023 7:29	0	0.068	0.0537	No	0.003	No
4/14/2023 7:30	0	0.068	0.0551	No	0.003	No
4/14/2023 7:31	0.029	0.069	0.0565	No	0.0019	No
4/14/2023 7:32	0	0.068	0.0579	No	0.0019	No
4/14/2023 7:33	0	0.07	0.0595	No	0.0019	No
4/14/2023 7:34	0.041	0.07	0.0609	No	0.0047	No
4/14/2023 7:35	0.01	0.069	0.0622	No	0.0053	No
4/14/2023 7:36	0	0.07	0.0635	No	0.0053	No
4/14/2023 7:37	0	0.07	0.0648	No	0.0053	No
4/14/2023 7:38	0	0.071	0.0661	No	0.0053	No
4/14/2023 7:39	0.056	0.072	0.0673	No	0.0091	No
4/14/2023 7:40	0	0.072	0.0685	No	0.0091	No
4/14/2023 7:41	0	0.071	0.0693	No	0.0091	No
4/14/2023 7:42	0	0.076	0.0701	No	0.0091	No
4/14/2023 7:43	0	0.075	0.0706	No	0.0091	No
4/14/2023 7:44	0	0.075	0.0711	No	0.0091	No
4/14/2023 7:45	0	0.075	0.0715	No	0.0091	No
4/14/2023 7:46	0	0.074	0.0719	No	0.0071	No
4/14/2023 7:47	0.058	0.076	0.0724	No	0.011	No

Upwind Station

Time	Instantaneous VOC (ppm)	Instantaneous Mass Conc. Total (mg/m ³)	Mass Conc. Total mg/m ³ AVG 15m (mg/m ³)	Dust Exceedance	VOC ppm AVG 15m (ppm)	VOC Exceedance
4/14/2023 7:48	0	0.073	0.0726	No	0.011	No
4/14/2023 7:49	0	0.074	0.0729	No	0.0083	No
4/14/2023 7:50	0	0.074	0.0732	No	0.0076	No
4/14/2023 7:51	0	0.076	0.0736	No	0.0076	No
4/14/2023 7:52	0	0.076	0.074	No	0.0076	No
4/14/2023 7:53	0	0.077	0.0744	No	0.0076	No
4/14/2023 7:54	0	0.078	0.0748	No	0.0039	No
4/14/2023 7:55	0	0.08	0.0753	No	0.0039	No
4/14/2023 7:56	0	0.08	0.0759	No	0.0039	No
4/14/2023 7:57	0	0.082	0.0763	No	0.0039	No
4/14/2023 7:58	0	0.082	0.0768	No	0.0039	No
4/14/2023 7:59	0	0.082	0.0773	No	0.0039	No
4/14/2023 8:00	0	0.081	0.0777	No	0.0039	No
4/14/2023 8:01	0	0.076	0.0778	No	0.0039	No
4/14/2023 8:02	0	0.079	0.078	No	0	No
4/14/2023 8:03	0	0.082	0.0786	No	0	No
4/14/2023 8:04	0	0.09	0.0797	No	0	No
4/14/2023 8:05	0	0.082	0.0802	No	0	No
4/14/2023 8:06	0	0.08	0.0805	No	0	No
4/14/2023 8:07	0	0.079	0.0807	No	0	No
4/14/2023 8:08	0	0.078	0.0807	No	0	No
4/14/2023 8:09	0	0.078	0.0807	No	0	No
4/14/2023 8:10	0	0.079	0.0807	No	0	No
4/14/2023 8:11	0	0.077	0.0805	No	0	No
4/14/2023 8:12	0.012	0.076	0.0801	No	0.0008	No
4/14/2023 8:13	0	0.068	0.0791	No	0.0008	No
4/14/2023 8:14	0	0.072	0.0785	No	0.0008	No
4/14/2023 8:15	0.085	0.071	0.0778	No	0.0065	No
4/14/2023 8:16	0	0.071	0.0775	No	0.0065	No
4/14/2023 8:17	0	0.069	0.0768	No	0.0065	No
4/14/2023 8:18	0	0.069	0.0759	No	0.0065	No
4/14/2023 8:19	0	0.069	0.0745	No	0.0065	No
4/14/2023 8:20	0	0.066	0.0735	No	0.0065	No
4/14/2023 8:21	0	0.069	0.0727	No	0.0065	No
4/14/2023 8:22	0	0.069	0.0721	No	0.0065	No
4/14/2023 8:23	0	0.069	0.0715	No	0.0065	No
4/14/2023 8:24	0	0.066	0.0707	No	0.0065	No
4/14/2023 8:25	0	0.064	0.0697	No	0.0065	No
4/14/2023 8:26	0	0.064	0.0688	No	0.0065	No
4/14/2023 8:27	0	0.064	0.068	No	0.0057	No
4/14/2023 8:28	0	0.061	0.0675	No	0.0057	No
4/14/2023 8:29	0	0.063	0.0669	No	0.0057	No
4/14/2023 8:30	0	0.064	0.0665	No	0	No
4/14/2023 8:31	0	0.062	0.0659	No	0	No
4/14/2023 8:32	0	0.064	0.0655	No	0	No
4/14/2023 8:33	0	0.066	0.0653	No	0	No
4/14/2023 8:34	0	0.06	0.0647	No	0	No
4/14/2023 8:35	0	0.062	0.0645	No	0	No
4/14/2023 8:36	0	0.066	0.0643	No	0	No
4/14/2023 8:37	0	0.062	0.0638	No	0	No
4/14/2023 8:38	0	0.093	0.0654	No	0	No
4/14/2023 8:39	0	0.077	0.0661	No	0	No

Upwind Station

Time	Instantaneous VOC (ppm)	Instantaneous Mass Conc. Total (mg/m ³)	Mass Conc. Total mg/m ³ AVG 15m (mg/m ³)	Dust Exceedance	VOC ppm AVG 15m (ppm)	VOC Exceedance
4/14/2023 8:40	0	0.076	0.0669	No	0	No
4/14/2023 8:41	0	0.074	0.0676	No	0	No
4/14/2023 8:42	0	0.061	0.0674	No	0	No
4/14/2023 8:43	0	0.061	0.0674	No	0	No
4/14/2023 8:44	0	0.061	0.0673	No	0	No
4/14/2023 8:45	0	0.062	0.0671	No	0	No
4/14/2023 8:46	0	0.062	0.0671	No	0	No
4/14/2023 8:47	0	0.065	0.0672	No	0	No
4/14/2023 8:48	0	0.064	0.0671	No	0	No
4/14/2023 8:49	0	0.064	0.0673	No	0	No
4/14/2023 8:50	0	0.064	0.0675	No	0	No
4/14/2023 8:51	0	0.064	0.0673	No	0	No
4/14/2023 8:52	0	0.068	0.0677	No	0	No
4/14/2023 8:53	0	0.07	0.0662	No	0	No
4/14/2023 8:54	0	0.064	0.0653	No	0	No
4/14/2023 8:55	0	0.065	0.0646	No	0	No
4/14/2023 8:56	0	0.064	0.0639	No	0	No
4/14/2023 8:57	0	0.064	0.0641	No	0	No
4/14/2023 8:58	0	0.063	0.0643	No	0	No
4/14/2023 8:59	0	0.066	0.0646	No	0	No
4/14/2023 9:00	0	0.064	0.0647	No	0	No
4/14/2023 9:01	0	0.063	0.0648	No	0	No
4/14/2023 9:02	0	0.061	0.0645	No	0	No
4/14/2023 9:03	0	0.062	0.0644	No	0	No
4/14/2023 9:04	0	0.066	0.0645	No	0	No
4/14/2023 9:05	0	0.064	0.0645	No	0	No
4/14/2023 9:06	0	0.062	0.0644	No	0	No
4/14/2023 9:07	0	0.063	0.0641	No	0	No
4/14/2023 9:08	0	0.064	0.0637	No	0	No
4/14/2023 9:09	0	0.063	0.0636	No	0	No
4/14/2023 9:10	0	0.067	0.0637	No	0	No
4/14/2023 9:11	0	0.069	0.0641	No	0	No
4/14/2023 9:12	0	0.069	0.0644	No	0	No
4/14/2023 9:13	0	0.069	0.0648	No	0	No
4/14/2023 9:14	0	0.073	0.0653	No	0	No
4/14/2023 9:15	0	0.079	0.0663	No	0	No
4/14/2023 9:16	0	0.082	0.0675	No	0	No
4/14/2023 9:17	0	0.077	0.0686	No	0	No
4/14/2023 9:18	0	0.075	0.0695	No	0	No
4/14/2023 9:19	0	0.074	0.07	No	0	No
4/14/2023 9:20	0	0.07	0.0704	No	0	No
4/14/2023 9:21	0	0.066	0.0707	No	0	No
4/14/2023 9:22	0	0.067	0.0709	No	0	No
4/14/2023 9:23	0	0.067	0.0711	No	0	No
4/14/2023 9:24	0	0.07	0.0716	No	0	No
4/14/2023 9:25	0	0.065	0.0715	No	0	No
4/14/2023 9:26	0	0.066	0.0713	No	0	No
4/14/2023 9:27	0	0.065	0.071	No	0	No
4/14/2023 9:28	0	0.066	0.0708	No	0	No
4/14/2023 9:29	0	0.066	0.0703	No	0	No
4/14/2023 9:30	0	0.065	0.0694	No	0	No
4/14/2023 9:31	0	0.065	0.0683	No	0	No

Upwind Station

Time	Instantaneous VOC (ppm)	Instantaneous Mass Conc. Total (mg/m ³)	Mass Conc. Total mg/m ³ AVG 15m (mg/m ³)	Dust Exceedance	VOC ppm AVG 15m (ppm)	VOC Exceedance
4/14/2023 9:32	0	0.06	0.0671	No	0	No
4/14/2023 9:33	0	0.06	0.0661	No	0	No
4/14/2023 9:34	0	0.057	0.065	No	0	No
4/14/2023 9:35	0	0.055	0.064	No	0	No
4/14/2023 9:36	0	0.055	0.0633	No	0	No
4/14/2023 9:37	0	0.055	0.0625	No	0	No
4/14/2023 9:38	0	0.054	0.0616	No	0	No
4/14/2023 9:39	0	0.053	0.0605	No	0	No
4/14/2023 9:40	0	0.046	0.0592	No	0	No
4/14/2023 9:41	0	0.046	0.0579	No	0	No
4/14/2023 9:42	0	0.045	0.0565	No	0	No
4/14/2023 9:43	0	0.046	0.0552	No	0	No
4/14/2023 9:44	0.007	0.044	0.0537	No	0.0005	No
4/14/2023 9:45	0	0.047	0.0525	No	0.0005	No
4/14/2023 9:46	0	0.045	0.0512	No	0.0005	No
4/14/2023 9:47	0	0.043	0.0501	No	0.0005	No
4/14/2023 9:48	0	0.049	0.0493	No	0.0005	No
4/14/2023 9:49	0	0.047	0.0487	No	0.0005	No
4/14/2023 9:50	0	0.044	0.0479	No	0.0005	No
4/14/2023 9:51	0	0.043	0.0471	No	0.0005	No
4/14/2023 9:52	0	0.04	0.0461	No	0.0005	No
4/14/2023 9:53	0	0.046	0.0456	No	0.0005	No
4/14/2023 9:54	0	0.045	0.0451	No	0.0005	No
4/14/2023 9:55	0	0.042	0.0448	No	0.0005	No
4/14/2023 9:56	0	0.042	0.0445	No	0.0005	No
4/14/2023 9:57	0.054	0.043	0.0444	No	0.0041	No
4/14/2023 9:58	0	0.044	0.0443	No	0.0041	No
4/14/2023 9:59	0	0.05	0.0447	No	0.0036	No
4/14/2023 10:00	0	0.05	0.0449	No	0.0036	No
4/14/2023 10:01	0	0.046	0.0449	No	0.0036	No
4/14/2023 10:02	0	0.044	0.045	No	0.0036	No
4/14/2023 10:03	0	0.047	0.0449	No	0.0036	No
4/14/2023 10:04	0	0.045	0.0447	No	0.0036	No
4/14/2023 10:05	0	0.046	0.0449	No	0.0036	No
4/14/2023 10:06	0	0.047	0.0451	No	0.0036	No
4/14/2023 10:07	0	0.045	0.0455	No	0.0036	No
4/14/2023 10:08	0	0.045	0.0454	No	0.0036	No
4/14/2023 10:09	0	0.046	0.0455	No	0.0036	No
4/14/2023 10:10	0	0.046	0.0457	No	0.0036	No
4/14/2023 10:11	0	0.044	0.0459	No	0.0036	No
4/14/2023 10:12	0	0.047	0.0461	No	0	No
4/14/2023 10:13	0.155	0.046	0.0463	No	0.0103	No
4/14/2023 10:14	0.006	0.049	0.0462	No	0.0107	No
4/14/2023 10:15	0.015	0.048	0.0461	No	0.0117	No
4/14/2023 10:16	0.003	0.046	0.0461	No	0.0119	No
4/14/2023 10:17	0.016	0.045	0.0461	No	0.013	No
4/14/2023 10:18	0.001	0.044	0.0459	No	0.0131	No
4/14/2023 10:19	0	0.042	0.0457	No	0.0131	No
4/14/2023 10:20	0	0.044	0.0456	No	0.0131	No
4/14/2023 10:21	0.014	0.042	0.0453	No	0.014	No
4/14/2023 10:22	0.014	0.043	0.0451	No	0.0149	No
4/14/2023 10:23	0	0.041	0.0449	No	0.0149	No

Upwind Station

Time	Instantaneous VOC (ppm)	Instantaneous Mass Conc. Total (mg/m ³)	Mass Conc. Total mg/m ³ AVG 15m (mg/m ³)	Dust Exceedance	VOC ppm AVG 15m (ppm)	VOC Exceedance
4/14/2023 10:24	0	0.041	0.0445	No	0.0149	No
4/14/2023 10:25	0.01	0.041	0.0442	No	0.0156	No
4/14/2023 10:26	0.001	0.041	0.044	No	0.0157	No
4/14/2023 10:27	0.016	0.041	0.0436	No	0.0167	No
4/14/2023 10:28	0.01	0.047	0.0437	No	0.0071	No
4/14/2023 10:29	0.012	0.042	0.0432	No	0.0075	No
4/14/2023 10:30	0.024	0.055	0.0437	No	0.0081	No
4/14/2023 10:31	0.006	0.048	0.0438	No	0.0083	No
4/14/2023 10:32	0.028	0.045	0.0438	No	0.0091	No
4/14/2023 10:33	0.064	0.047	0.044	No	0.0133	No
4/14/2023 10:34	0.052	0.046	0.0443	No	0.0167	No
4/14/2023 10:35	0.037	0.047	0.0445	No	0.0192	No
4/14/2023 10:36	0.071	0.046	0.0447	No	0.023	No
4/14/2023 10:37	0.102	0.05	0.0452	No	0.0289	No
4/14/2023 10:38	0.05	0.061	0.0465	No	0.0322	No
4/14/2023 10:39	0.053	0.061	0.0479	No	0.0357	No
4/14/2023 10:40	0.026	0.048	0.0483	No	0.0368	No
4/14/2023 10:41	0.041	0.049	0.0489	No	0.0395	No
4/14/2023 10:42	0.043	0.053	0.0497	No	0.0413	No
4/14/2023 10:43	0.05	0.052	0.05	No	0.0439	No
4/14/2023 10:44	0.088	0.059	0.0511	No	0.049	No
4/14/2023 10:45	0.046	0.055	0.0511	No	0.0505	No
4/14/2023 10:46	0.039	0.056	0.0517	No	0.0527	No
4/14/2023 10:47	0.047	0.056	0.0524	No	0.0539	No
4/14/2023 10:48	0.115	0.061	0.0533	No	0.0573	No
4/14/2023 10:49	0.049	0.063	0.0545	No	0.0571	No
4/14/2023 10:50	0.187	0.067	0.0558	No	0.0671	No
4/14/2023 10:51	0.049	0.065	0.0571	No	0.0657	No
4/14/2023 10:52	0.133	0.056	0.0575	No	0.0677	No
4/14/2023 10:53	0.061	0.059	0.0573	No	0.0685	No
4/14/2023 10:54	0.079	0.056	0.057	No	0.0702	No
4/14/2023 10:55	0.049	0.056	0.0575	No	0.0717	No
4/14/2023 10:56	0.096	0.059	0.0582	No	0.0754	No
4/14/2023 10:57	0.064	0.06	0.0587	No	0.0768	No
4/14/2023 10:58	0.034	0.056	0.0589	No	0.0757	No
4/14/2023 10:59	0.027	0.052	0.0585	No	0.0717	No
4/14/2023 11:00	0.03	0.055	0.0585	No	0.0706	No
4/14/2023 11:01	0.161	0.058	0.0586	No	0.0787	No
4/14/2023 11:02	0.046	0.059	0.0588	No	0.0787	No
4/14/2023 11:03	0.033	0.051	0.0581	No	0.0732	No
4/14/2023 11:04	0.034	0.049	0.0572	No	0.0722	No
4/14/2023 11:05	0.021	0.049	0.056	No	0.0611	No
4/14/2023 11:06	0.029	0.049	0.0549	No	0.0598	No
4/14/2023 11:07	0.039	0.052	0.0547	No	0.0535	No
4/14/2023 11:08	0.07	0.053	0.0543	No	0.0541	No
4/14/2023 11:09	0.084	0.052	0.054	No	0.0545	No
4/14/2023 11:10	0.048	0.053	0.0538	No	0.0544	No
4/14/2023 11:11	0.095	0.063	0.0541	No	0.0543	No
4/14/2023 11:12	0.034	0.058	0.0539	No	0.0523	No
4/14/2023 11:13	0.081	0.054	0.0538	No	0.0555	No
4/14/2023 11:14	0.15	0.058	0.0542	No	0.0637	No
4/14/2023 11:15	0.059	0.053	0.0541	No	0.0656	No

Upwind Station						
Time	Instantaneous VOC (ppm)	Instantaneous Mass Conc. Total (mg/m ³)	Mass Conc. Total mg/m ³ AVG 15m (mg/m ³)	Dust Exceedance	VOC ppm AVG 15m (ppm)	VOC Exceedance
4/14/2023 11:16	0.041	0.052	0.0537	No	0.0576	No
4/14/2023 11:17	0.029	0.052	0.0532	No	0.0565	No
4/14/2023 11:18	0.041	0.052	0.0533	No	0.057	No
4/14/2023 11:19	0.042	0.051	0.0534	No	0.0575	No
4/14/2023 11:20	0.031	0.049	0.0534	No	0.0582	No
4/14/2023 11:21	0.032	0.047	0.0533	No	0.0584	No
4/14/2023 11:22	0.033	0.048	0.053	No	0.058	No
4/14/2023 11:23	0.176	0.057	0.0533	No	0.0651	No
4/14/2023 11:24	0.053	0.057	0.0536	No	0.063	No
4/14/2023 11:25	0.056	0.052	0.0535	No	0.0635	No
4/14/2023 11:26	0.044	0.051	0.0527	No	0.0601	No
4/14/2023 11:27	0.049	0.054	0.0525	No	0.0611	No
4/14/2023 11:28	0.039	0.047	0.052	No	0.0583	No
4/14/2023 11:29	0.028	0.045	0.0511	No	0.0502	No
4/14/2023 11:30	0.031	0.044	0.0505	No	0.0483	No
4/14/2023 11:31	0.034	0.043	0.0499	No	0.0479	No
4/14/2023 11:32	0.062	0.044	0.0494	No	0.0501	No
4/14/2023 11:33	0.051	0.044	0.0489	No	0.0507	No
4/14/2023 11:34	0.045	0.046	0.0485	No	0.0509	No
4/14/2023 11:35	0.08	0.045	0.0483	No	0.0542	No
4/14/2023 11:36	0.051	0.047	0.0483	No	0.0555	No
4/14/2023 11:37	0.121	0.049	0.0483	No	0.0613	No
4/14/2023 11:38	0.084	0.065	0.0489	No	0.0552	No
4/14/2023 11:39	0.056	0.047	0.0482	No	0.0554	No
4/14/2023 11:40	0.107	0.045	0.0477	No	0.0588	No
4/14/2023 11:41	0.15	0.052	0.0478	No	0.0659	No
4/14/2023 11:42	0.085	0.045	0.0472	No	0.0683	No
4/14/2023 11:43	0.071	0.053	0.0476	No	0.0704	No
4/14/2023 11:44	0.047	0.043	0.0475	No	0.0717	No
4/14/2023 11:45	0.07	0.042	0.0473	No	0.0743	No
4/14/2023 11:46	0.148	0.045	0.0475	No	0.0819	No
4/14/2023 11:47	0.116	0.068	0.0491	No	0.0855	No
4/14/2023 11:48	0.089	0.043	0.049	No	0.088	No
4/14/2023 11:49	0.308	0.04	0.0486	No	0.1055	No
4/14/2023 11:50	0.095	0.042	0.0484	No	0.1065	No
4/14/2023 11:51	0.15	0.041	0.048	No	0.1131	No
4/14/2023 11:52	0.124	0.043	0.0476	No	0.1133	No
4/14/2023 11:53	0.122	0.038	0.0458	No	0.1159	No
4/14/2023 11:54	0.071	0.038	0.0452	No	0.1169	No
4/14/2023 11:55	0.06	0.035	0.0445	No	0.1137	No
4/14/2023 11:56	0.056	0.035	0.0434	No	0.1075	No
4/14/2023 11:57	0.059	0.041	0.0431	No	0.1057	No
4/14/2023 11:58	0.13	0.039	0.0422	No	0.1097	No
4/14/2023 11:59	0.201	0.049	0.0426	No	0.1199	No
4/14/2023 12:00	0.092	0.045	0.0428	No	0.1214	No
4/14/2023 12:01	0.123	0.042	0.0426	No	0.1197	No
4/14/2023 12:02	0.11	0.043	0.0409	No	0.1193	No
4/14/2023 12:03	0.079	0.044	0.041	No	0.1187	No
4/14/2023 12:04	0.402	0.047	0.0415	No	0.1249	No
4/14/2023 12:05	0.096	0.046	0.0417	No	0.125	No
4/14/2023 12:06	0.092	0.045	0.042	No	0.1211	No
4/14/2023 12:07	0.083	0.047	0.0423	No	0.1184	No

Upwind Station						
Time	Instantaneous VOC (ppm)	Instantaneous Mass Conc. Total (mg/m ³)	Mass Conc. Total mg/m ³ AVG 15m (mg/m ³)	Dust Exceedance	VOC ppm AVG 15m (ppm)	VOC Exceedance
4/14/2023 12:08	0.215	0.048	0.0429	No	0.1246	No
4/14/2023 12:09	0.22	0.044	0.0433	No	0.1345	No
4/14/2023 12:10	0.082	0.044	0.0439	No	0.136	No
4/14/2023 12:11	0.092	0.044	0.0445	No	0.1384	No
4/14/2023 12:12	0.087	0.045	0.0448	No	0.1403	No
4/14/2023 12:13	0.086	0.043	0.0451	No	0.1373	No
4/14/2023 12:14	0.065	0.044	0.0447	No	0.1283	No
4/14/2023 12:15	0.094	0.042	0.0445	No	0.1284	No
4/14/2023 12:16	0.141	0.043	0.0446	No	0.1296	No
4/14/2023 12:17	0.099	0.043	0.0446	No	0.1289	No
4/14/2023 12:18	0.078	0.045	0.0447	No	0.1288	No
4/14/2023 12:19	0.08	0.043	0.0444	No	0.1073	No
4/14/2023 12:20	0.086	0.041	0.0441	No	0.1067	No
4/14/2023 12:21	0.159	0.046	0.0441	No	0.1111	No
4/14/2023 12:22	0.15	0.045	0.044	No	0.1156	No
4/14/2023 12:23	0.311	0.044	0.0437	No	0.122	No
4/14/2023 12:24	0.265	0.043	0.0437	No	0.125	No
4/14/2023 12:25	0.117	0.043	0.0436	No	0.1273	No
4/14/2023 12:26	0.142	0.044	0.0436	No	0.1307	No
4/14/2023 12:27	0.095	0.043	0.0435	No	0.1312	No
4/14/2023 12:28	0.085	0.042	0.0434	No	0.1311	No
4/14/2023 12:29	0.091	0.042	0.0433	No	0.1329	No
4/14/2023 12:30	0.499	0.044	0.0434	No	0.1599	No
4/14/2023 12:31	0.087	0.043	0.0434	No	0.1563	No
4/14/2023 12:32	0.09	0.041	0.0433	No	0.1557	No
4/14/2023 12:33	0.089	0.043	0.0431	No	0.1564	No
4/14/2023 12:34	0.163	0.044	0.0432	No	0.1619	No
4/14/2023 12:35	0.132	0.042	0.0433	No	0.165	No
4/14/2023 12:36	0.136	0.041	0.0429	No	0.1635	No
4/14/2023 12:37	0.409	0.044	0.0429	No	0.1807	No
4/14/2023 12:38	0.281	0.042	0.0427	No	0.1787	No
4/14/2023 12:39	0.606	0.042	0.0427	No	0.2015	No
4/14/2023 12:40	0.139	0.041	0.0425	No	0.2029	No
4/14/2023 12:41	1.092	0.042	0.0424	No	0.2663	No
4/14/2023 12:42	0.675	0.042	0.0423	No	0.3049	No
4/14/2023 12:43	0.207	0.043	0.0424	No	0.3131	No
4/14/2023 12:44	0.124	0.047	0.0427	No	0.3153	No
4/14/2023 12:45	0.247	0.045	0.0428	No	0.2985	No
4/14/2023 12:46	0.153	0.046	0.043	No	0.3029	No
4/14/2023 12:47	0.123	0.047	0.0434	No	0.3051	No
4/14/2023 12:48	0.126	0.048	0.0437	No	0.3075	No
4/14/2023 12:49	0.103	0.047	0.0439	No	0.3035	No
4/14/2023 12:50	0.114	0.048	0.0443	No	0.3023	No
4/14/2023 12:51	0.923	0.045	0.0446	No	0.3548	No
4/14/2023 12:52	0.297	0.046	0.0447	No	0.3473	No
4/14/2023 12:53	0.299	0.046	0.045	No	0.3485	No
4/14/2023 12:54	0.23	0.048	0.0454	No	0.3235	No
4/14/2023 12:55	0.584	0.049	0.0459	No	0.3531	No
4/14/2023 12:56	0.313	0.047	0.0463	No	0.3012	No
4/14/2023 12:57	0.528	0.049	0.0467	No	0.2914	No
4/14/2023 12:58	0.129	0.05	0.0472	No	0.2862	No
4/14/2023 12:59	0.189	0.048	0.0473	No	0.2905	No

Upwind Station

Time	Instantaneous VOC (ppm)	Instantaneous Mass Conc. Total (mg/m ³)	Mass Conc. Total mg/m ³ AVG 15m (mg/m ³)	Dust Exceedance	VOC ppm AVG 15m (ppm)	VOC Exceedance
4/14/2023 13:00	0.147	0.053	0.0478	No	0.2839	No
4/14/2023 13:01	0.588	0.053	0.0483	No	0.3129	No
4/14/2023 13:02	0.363	0.052	0.0486	No	0.3289	No
4/14/2023 13:03	0.124	0.054	0.049	No	0.3287	No
4/14/2023 13:04	0.137	0.053	0.0494	No	0.331	No
4/14/2023 13:05	0.19	0.053	0.0497	No	0.3361	No
4/14/2023 13:06	0.124	0.056	0.0505	No	0.2828	No
4/14/2023 13:07	0.347	0.059	0.0513	No	0.2861	No
4/14/2023 13:08	0.112	0.063	0.0525	No	0.2737	No
4/14/2023 13:09	0.227	0.061	0.0533	No	0.2735	No
4/14/2023 13:10	0.104	0.062	0.0542	No	0.2415	No
4/14/2023 13:11	0.271	0.06	0.0551	No	0.2387	No
4/14/2023 13:12	0.239	0.058	0.0557	No	0.2194	No
4/14/2023 13:13	0.107	0.061	0.0564	No	0.2179	No
4/14/2023 13:14	0.215	0.062	0.0573	No	0.2197	No
4/14/2023 13:15	0.183	0.061	0.0579	No	0.2221	No
4/14/2023 13:16	0.108	0.061	0.0584	No	0.1901	No
4/14/2023 13:17	0.535	0.061	0.059	No	0.2015	No
4/14/2023 13:18	0.17	0.062	0.0595	No	0.2046	No
4/14/2023 13:19	0.119	0.06	0.06	No	0.2034	No
4/14/2023 13:20	0.491	0.061	0.0605	No	0.2235	No
4/14/2023 13:21	0.446	0.058	0.0607	No	0.2449	No
4/14/2023 13:22	0.287	0.06	0.0607	No	0.2409	No
4/14/2023 13:23	0.199	0.059	0.0605	No	0.2467	No
4/14/2023 13:24	0.487	0.062	0.0605	No	0.2641	No
4/14/2023 13:25	0.257	0.062	0.0605	No	0.2743	No
4/14/2023 13:26	0.404	0.056	0.0603	No	0.2831	No
4/14/2023 13:27	0.2	0.053	0.0599	No	0.2805	No
4/14/2023 13:28	0.301	0.06	0.0599	No	0.2935	No
4/14/2023 13:29	0.307	0.056	0.0595	No	0.2996	No
4/14/2023 13:30	0.142	0.056	0.0591	No	0.2969	No
4/14/2023 13:31	0.144	0.051	0.0585	No	0.2993	No
4/14/2023 13:32	0.233	0.049	0.0577	No	0.2791	No
4/14/2023 13:33	0.353	0.052	0.057	No	0.2913	No
4/14/2023 13:34	0.964	0.052	0.0565	No	0.3477	No
4/14/2023 13:35	0.28	0.057	0.0562	No	0.3336	No
4/14/2023 13:36	0.138	0.056	0.0561	No	0.3131	No
4/14/2023 13:37	1.265	0.056	0.0558	No	0.3783	No
4/14/2023 13:38	0.187	0.05	0.0552	No	0.3775	No
4/14/2023 13:39	0.161	0.047	0.0542	No	0.3557	No
4/14/2023 13:40	0.273	0.049	0.0533	No	0.3568	No
4/14/2023 13:41	0.172	0.05	0.0529	No	0.3413	No
4/14/2023 13:42	0.119	0.049	0.0527	No	0.3359	No
4/14/2023 13:43	0.157	0.05	0.052	No	0.3263	No
4/14/2023 13:44	0.225	0.05	0.0516	No	0.3209	No
4/14/2023 13:45	0.21	0.046	0.0509	No	0.3254	No
4/14/2023 13:46	0.157	0.044	0.0505	No	0.3263	No
4/14/2023 13:47	0.491	0.046	0.0503	No	0.3435	No
4/14/2023 13:48	0.16	0.046	0.0499	No	0.3306	No
4/14/2023 13:49	1.166	0.045	0.0494	No	0.3441	No
4/14/2023 13:50	0.334	0.042	0.0484	No	0.3477	No

Downwind Station

Time	Instantaneous VOC (ppm)	Instantaneous Mass Conc. Total (mg/m ³)	Mass Conc. Total mg/m ³ AVG 15m (mg/m ³)	Dust Exceedance	VOC ppm AVG 15m (ppm)	VOC Exceedance
4/14/2023 7:01	0	0.092	0.092	No	0	No
4/14/2023 7:02	0	0.064	0.078	No	0	No
4/14/2023 7:03	0	0.051	0.069	No	0	No
4/14/2023 7:04	0	0.05	0.0643	No	0	No
4/14/2023 7:05	0	0.05	0.0614	No	0	No
4/14/2023 7:06	0	0.09	0.0662	No	0	No
4/14/2023 7:07	0	0.067	0.0663	No	0	No
4/14/2023 7:08	0	0.044	0.0635	No	0	No
4/14/2023 7:09	0	0.043	0.0612	No	0	No
4/14/2023 7:10	0	0.043	0.0594	No	0	No
4/14/2023 7:11	0	0.046	0.0582	No	0	No
4/14/2023 7:12	0	0.049	0.0574	No	0	No
4/14/2023 7:13	0	0.048	0.0567	No	0	No
4/14/2023 7:14	0	0.053	0.0564	No	0	No
4/14/2023 7:15	0.071	0.074	0.0576	No	0.0047	No
4/14/2023 7:16	0	0.069	0.0561	No	0.0047	No
4/14/2023 7:17	0	0.064	0.0561	No	0.0047	No
4/14/2023 7:18	0.014	0.061	0.0567	No	0.0057	No
4/14/2023 7:19	0	0.066	0.0578	No	0.0057	No
4/14/2023 7:20	0	0.107	0.0616	No	0.0057	No
4/14/2023 7:21	0	0.062	0.0597	No	0.0057	No
4/14/2023 7:22	0	0.077	0.0604	No	0.0057	No
4/14/2023 7:23	0	0.072	0.0623	No	0.0057	No
4/14/2023 7:24	0	0.06	0.0634	No	0.0057	No
4/14/2023 7:25	0	0.062	0.0647	No	0.0057	No
4/14/2023 7:26	0	0.067	0.0661	No	0.0057	No
4/14/2023 7:27	0	0.067	0.0673	No	0.0057	No
4/14/2023 7:28	0	0.067	0.0685	No	0.0057	No
4/14/2023 7:29	0	0.067	0.0695	No	0.0057	No
4/14/2023 7:30	0	0.069	0.0691	No	0.0009	No
4/14/2023 7:31	0	0.074	0.0695	No	0.0009	No
4/14/2023 7:32	0	0.075	0.0702	No	0.0009	No
4/14/2023 7:33	0	0.094	0.0724	No	0	No
4/14/2023 7:34	0	0.08	0.0733	No	0	No
4/14/2023 7:35	0	0.072	0.071	No	0	No
4/14/2023 7:36	0	0.07	0.0715	No	0	No
4/14/2023 7:37	0	0.071	0.0711	No	0	No
4/14/2023 7:38	0	0.074	0.0713	No	0	No
4/14/2023 7:39	0	0.077	0.0724	No	0	No
4/14/2023 7:40	0	0.077	0.0734	No	0	No
4/14/2023 7:41	0.076	0.148	0.0788	No	0.0051	No
4/14/2023 7:42	0.021	0.282	0.0931	No	0.0065	No
4/14/2023 7:43	0.112	0.186	0.1011	No	0.0139	No
4/14/2023 7:44	0.113	0.163	0.1075	No	0.0215	No
4/14/2023 7:45	0.305	0.144	0.1125	No	0.0418	No
4/14/2023 7:46	0.085	0.147	0.1173	No	0.0475	No
4/14/2023 7:47	0.056	0.133	0.1212	No	0.0512	No
4/14/2023 7:48	0.025	0.098	0.1215	No	0.0529	No
4/14/2023 7:49	0.207	0.109	0.1234	No	0.0667	No
4/14/2023 7:50	0.261	0.107	0.1257	No	0.0841	No
4/14/2023 7:51	0	0.117	0.1289	No	0.0841	No
4/14/2023 7:52	0	0.099	0.1307	No	0.0841	No
4/14/2023 7:53	0.019	0.136	0.1349	No	0.0853	No
4/14/2023 7:54	0	0.304	0.15	No	0.0853	No

Downwind Station

Time	Instaneous VOC (ppm)	Instaneous Mass Conc. Total (mg/m³)	Mass Conc. Total mg/m³ AVG 15m (mg/m³)	Dust Exceedance	VOC ppm AVG 15m (ppm)	VOC Exceedance
4/14/2023 7:55	0	0.218	0.1594	Yes	0.0853	No
4/14/2023 7:56	0.055	0.223	0.1644	Yes	0.0839	No
4/14/2023 7:57	0.278	0.255	0.1626	Yes	0.1011	No
4/14/2023 7:58	0	0.202	0.1637	Yes	0.0936	No
4/14/2023 7:59	0	0.124	0.1611	Yes	0.0861	No
4/14/2023 8:00	0	0.126	0.1599	Yes	0.0657	No
4/14/2023 8:01	0	0.136	0.1591	Yes	0.0601	No
4/14/2023 8:02	0	0.153	0.1605	Yes	0.0563	No
4/14/2023 8:07	0			No	0.032	No
4/14/2023 8:08	0	0.087	0.1828	Yes	0.0303	No
4/14/2023 8:09	0	0.129	0.1653	Yes	0.0303	No
4/14/2023 8:10	0	0.152	0.1587	Yes	0.0303	No
4/14/2023 8:11	0	0.143	0.1507	Yes	0.0253	No
4/14/2023 8:12	0	0.11	0.1362	No	0	No
4/14/2023 8:13	0	0.109	0.1269	No	0	No
4/14/2023 8:14	0	0.093	0.1238	No	0	No
4/14/2023 8:15	0	0.093	0.1205	No	0	No
4/14/2023 8:16	0.005	0.097	0.1166	No	0.0005	No
4/14/2023 8:17	0.109	0.123	0.1136	No	0.0104	No
4/14/2023 8:18	0	0.098	0.1122	No	0.0095	No
4/14/2023 8:19	0	0.089	0.1103	No	0.0088	No
4/14/2023 8:20	0	0.087	0.1085	No	0.0081	No
4/14/2023 8:21	0	0.093	0.1074	No	0.0076	No
4/14/2023 8:22	0	0.081	0.1056	No	0.0076	No
4/14/2023 8:23	0	0.077	0.1049	No	0.0076	No
4/14/2023 8:24	0	0.069	0.1009	No	0.0076	No
4/14/2023 8:25	0	0.085	0.0965	No	0.0076	No
4/14/2023 8:26	0	0.099	0.0935	No	0.0076	No
4/14/2023 8:27	0	0.086	0.0919	No	0.0076	No
4/14/2023 8:28	0	0.091	0.0907	No	0.0076	No
4/14/2023 8:29	0	0.068	0.0891	No	0.0076	No
4/14/2023 8:30	0.005	0.076	0.0879	No	0.0079	No
4/14/2023 8:31	0	0.068	0.086	No	0.0076	No
4/14/2023 8:32	0	0.064	0.0821	No	0.0003	No
4/14/2023 8:33	0	0.064	0.0798	No	0.0003	No
4/14/2023 8:34	0	0.061	0.0779	No	0.0003	No
4/14/2023 8:35	0	0.067	0.0766	No	0.0003	No
4/14/2023 8:36	0	0.074	0.0753	No	0.0003	No
4/14/2023 8:37	0	0.065	0.0743	No	0.0003	No
4/14/2023 8:38	0	0.061	0.0732	No	0.0003	No
4/14/2023 8:39	0	0.065	0.0729	No	0.0003	No
4/14/2023 8:40	0	0.067	0.0717	No	0.0003	No
4/14/2023 8:41	0	0.084	0.0707	No	0.0003	No
4/14/2023 8:42	0	0.072	0.0698	No	0.0003	No
4/14/2023 8:43	0	0.084	0.0693	No	0.0003	No
4/14/2023 8:44	0	0.072	0.0696	No	0.0003	No
4/14/2023 8:45	0	0.1	0.0712	No	0	No
4/14/2023 8:46	0	0.084	0.0723	No	0	No
4/14/2023 8:47	0	0.067	0.0725	No	0	No
4/14/2023 8:48	0	0.063	0.0724	No	0	No
4/14/2023 8:49	0	0.079	0.0736	No	0	No
4/14/2023 8:50	0	0.064	0.0734	No	0	No
4/14/2023 8:51	0	0.066	0.0729	No	0	No
4/14/2023 8:52	0	0.133	0.0774	No	0	No

Downwind Station

Time	Instantaneous VOC (ppm)	Instantaneous Mass Conc. Total (mg/m ³)	Mass Conc. Total mg/m ³ AVG 15m (mg/m ³)	Dust Exceedance	VOC ppm AVG 15m (ppm)	VOC Exceedance
4/14/2023 8:53	0	0.106	0.0804	No	0	No
4/14/2023 8:54	0	0.081	0.0815	No	0	No
4/14/2023 8:55	0	0.072	0.0818	No	0	No
4/14/2023 8:56	0	0.082	0.0817	No	0	No
4/14/2023 8:57	0	0.083	0.0824	No	0	No
4/14/2023 8:58	0	0.104	0.0837	No	0	No
4/14/2023 8:59	0	0.215	0.0933	No	0	No
4/14/2023 9:00	0	0.097	0.0931	No	0	No
4/14/2023 9:01	0	0.088	0.0933	No	0	No
4/14/2023 9:02	0	0.065	0.0932	No	0	No
4/14/2023 9:03	0	0.062	0.0931	No	0	No
4/14/2023 9:04	0	0.065	0.0922	No	0	No
4/14/2023 9:05	0	0.086	0.0937	No	0	No
4/14/2023 9:06	0	0.076	0.0943	No	0	No
4/14/2023 9:07	0	0.08	0.0908	No	0	No
4/14/2023 9:08	0	0.102	0.0905	No	0	No
4/14/2023 9:09	0	0.083	0.0907	No	0	No
4/14/2023 9:10	0	0.082	0.0913	No	0	No
4/14/2023 9:11	0	0.098	0.0924	No	0	No
4/14/2023 9:12	0	0.083	0.0924	No	0	No
4/14/2023 9:13	0	0.075	0.0905	No	0	No
4/14/2023 9:14	0	0.096	0.0825	No	0	No
4/14/2023 9:15	0	0.079	0.0813	No	0	No
4/14/2023 9:16	0	0.087	0.0813	No	0	No
4/14/2023 9:17	0	0.1	0.0836	No	0	No
4/14/2023 9:18	0	0.084	0.0851	No	0	No
4/14/2023 9:19	0	0.072	0.0855	No	0	No
4/14/2023 9:20	0	0.086	0.0855	No	0	No
4/14/2023 9:21	0	0.069	0.0851	No	0	No
4/14/2023 9:22	0	0.07	0.0844	No	0	No
4/14/2023 9:23	0	0.073	0.0825	No	0	No
4/14/2023 9:24	0	0.085	0.0826	No	0	No
4/14/2023 9:25	0	0.078	0.0823	No	0	No
4/14/2023 9:26	0	0.119	0.0837	No	0	No
4/14/2023 9:27	0	0.154	0.0885	No	0	No
4/14/2023 9:28	0	0.101	0.0902	No	0	No
4/14/2023 9:29	0	0.078	0.089	No	0	No
4/14/2023 9:30	0	0.084	0.0893	No	0	No
4/14/2023 9:31	0	0.07	0.0882	No	0	No
4/14/2023 9:32	0	0.069	0.0861	No	0	No
4/14/2023 9:33	0	0.074	0.0855	No	0	No
4/14/2023 9:34	0	0.057	0.0845	No	0	No
4/14/2023 9:35	0	0.056	0.0825	No	0	No
4/14/2023 9:36	0	0.053	0.0814	No	0	No
4/14/2023 9:37	0	0.049	0.08	No	0	No
4/14/2023 9:38	0	0.054	0.0787	No	0	No
4/14/2023 9:39	0	0.066	0.0775	No	0	No
4/14/2023 9:40	0	0.054	0.0759	No	0	No
4/14/2023 9:41	0	0.048	0.0711	No	0	No
4/14/2023 9:42	0	0.047	0.064	No	0	No
4/14/2023 9:43	0	0.046	0.0603	No	0	No
4/14/2023 9:44	0	0.046	0.0582	No	0	No
4/14/2023 9:45	0	0.054	0.0562	No	0	No
4/14/2023 9:46	0	0.056	0.0553	No	0	No

Downwind Station

Time	Instaneous VOC (ppm)	Instaneous Mass Conc. Total (mg/m³)	Mass Conc. Total mg/m³ AVG 15m (mg/m³)	Dust Exceedance	VOC ppm AVG 15m (ppm)	VOC Exceedance
4/14/2023 9:47	0	0.053	0.0542	No	0	No
4/14/2023 9:48	0	0.064	0.0535	No	0	No
4/14/2023 9:49	0	0.074	0.0547	No	0	No
4/14/2023 9:50	0	0.055	0.0546	No	0	No
4/14/2023 9:51	0	0.053	0.0546	No	0	No
4/14/2023 9:52	0	0.053	0.0549	No	0	No
4/14/2023 9:53	0	0.048	0.0545	No	0	No
4/14/2023 9:54	0	0.052	0.0535	No	0	No
4/14/2023 9:55	0	0.079	0.0552	No	0	No
4/14/2023 9:56	0	0.063	0.0562	No	0	No
4/14/2023 9:57	0	0.048	0.0563	No	0	No
4/14/2023 9:58	0	0.047	0.0563	No	0	No
4/14/2023 9:59	0	0.068	0.0578	No	0	No
4/14/2023 10:00	0	0.055	0.0579	No	0	No
4/14/2023 10:01	0	0.051	0.0575	No	0	No
4/14/2023 10:02	0	0.084	0.0596	No	0	No
4/14/2023 10:03	0	0.063	0.0595	No	0	No
4/14/2023 10:04	0	0.049	0.0579	No	0	No
4/14/2023 10:05	0	0.054	0.0578	No	0	No
4/14/2023 10:06	0	0.054	0.0579	No	0	No
4/14/2023 10:07	0	0.062	0.0585	No	0	No
4/14/2023 10:08	0	0.08	0.0606	No	0	No
4/14/2023 10:09	0	0.063	0.0613	No	0	No
4/14/2023 10:10	0	0.052	0.0595	No	0	No
4/14/2023 10:11	0	0.074	0.0603	No	0	No
4/14/2023 10:12	0	0.104	0.064	No	0	No
4/14/2023 10:13	0	0.147	0.0707	No	0	No
4/14/2023 10:14	0	0.074	0.0711	No	0	No
4/14/2023 10:15	0	0.074	0.0723	No	0	No
4/14/2023 10:16	0	0.058	0.0728	No	0	No
4/14/2023 10:17	0	0.051	0.0706	No	0	No
4/14/2023 10:18	0	0.052	0.0699	No	0	No
4/14/2023 10:19	0	0.049	0.0699	No	0	No
4/14/2023 10:20	0	0.052	0.0697	No	0	No
4/14/2023 10:21	0	0.06	0.0701	No	0	No
4/14/2023 10:22	0	0.054	0.0696	No	0	No
4/14/2023 10:23	0	0.049	0.0675	No	0	No
4/14/2023 10:24	0	0.048	0.0665	No	0	No
4/14/2023 10:25	0	0.05	0.0664	No	0	No
4/14/2023 10:26	0	0.056	0.0652	No	0	No
4/14/2023 10:27	0	0.052	0.0617	No	0	No
4/14/2023 10:28	0	0.053	0.0555	No	0	No
4/14/2023 10:29	0	0.065	0.0549	No	0	No
4/14/2023 10:30	0	0.049	0.0532	No	0	No
4/14/2023 10:31	0	0.052	0.0528	No	0	No
4/14/2023 10:32	0	0.058	0.0533	No	0	No
4/14/2023 10:33	0	0.055	0.0535	No	0	No
4/14/2023 10:34	0	0.071	0.0549	No	0	No
4/14/2023 10:35	0	0.075	0.0565	No	0	No
4/14/2023 10:36	0	0.062	0.0566	No	0	No
4/14/2023 10:37	0	0.059	0.0569	No	0	No
4/14/2023 10:38	0	0.063	0.0579	No	0	No
4/14/2023 10:39	0	0.064	0.0589	No	0	No
4/14/2023 10:40	0	0.07	0.0603	No	0	No

Downwind Station

Time	Instantaneous VOC (ppm)	Instantaneous Mass Conc. Total (mg/m ³)	Mass Conc. Total mg/m ³ AVG 15m (mg/m ³)	Dust Exceedance	VOC ppm AVG 15m (ppm)	VOC Exceedance
4/14/2023 10:41	0	0.064	0.0608	No	0	No
4/14/2023 10:42	0	0.07	0.062	No	0	No
4/14/2023 10:43	0	0.083	0.064	No	0	No
4/14/2023 10:44	0	0.088	0.0655	No	0	No
4/14/2023 10:45	0	0.087	0.0681	No	0	No
4/14/2023 10:46	0	0.066	0.069	No	0	No
4/14/2023 10:47	0	0.068	0.0697	No	0	No
4/14/2023 10:48	0	0.07	0.0707	No	0	No
4/14/2023 10:49	0	0.075	0.0709	No	0	No
4/14/2023 10:50	0	0.074	0.0709	No	0	No
4/14/2023 10:51	0	0.078	0.0719	No	0	No
4/14/2023 10:52	0	0.094	0.0743	No	0	No
4/14/2023 10:53	0	0.077	0.0752	No	0	No
4/14/2023 10:54	0	0.082	0.0764	No	0	No
4/14/2023 10:55	0	0.084	0.0773	No	0	No
4/14/2023 10:56	0	0.082	0.0785	No	0	No
4/14/2023 10:57	0	0.072	0.0787	No	0	No
4/14/2023 10:58	0	0.07	0.0778	No	0	No
4/14/2023 10:59	0	0.068	0.0765	No	0	No
4/14/2023 11:00	0	0.067	0.0751	No	0	No
4/14/2023 11:01	0	0.074	0.0757	No	0	No
4/14/2023 11:02	0	0.069	0.0757	No	0	No
4/14/2023 11:03	0	0.075	0.0761	No	0	No
4/14/2023 11:04	0	0.063	0.0753	No	0	No
4/14/2023 11:05	0	0.059	0.0743	No	0	No
4/14/2023 11:06	0	0.058	0.0729	No	0	No
4/14/2023 11:07	0	0.061	0.0707	No	0	No
4/14/2023 11:08	0.331	0.07	0.0703	No	0.0221	No
4/14/2023 11:09	0.318	0.073	0.0697	No	0.0433	No
4/14/2023 11:10	0	0.069	0.0687	No	0.0433	No
4/14/2023 11:11	0	0.191	0.0759	No	0.0433	No
4/14/2023 11:12	0	0.123	0.0793	No	0.0433	No
4/14/2023 11:13	0	0.071	0.0794	No	0.0433	No
4/14/2023 11:14	0	0.07	0.0795	No	0.0433	No
4/14/2023 11:15	0	0.066	0.0795	No	0.0433	No
4/14/2023 11:16	0	0.082	0.08	No	0.0433	No
4/14/2023 11:17	0.319	0.08	0.0807	No	0.0645	No
4/14/2023 11:18	0.136	0.07	0.0804	No	0.0736	No
4/14/2023 11:19	0	0.08	0.0815	No	0.0736	No
4/14/2023 11:20	0	0.065	0.0819	No	0.0736	No
4/14/2023 11:21	0	0.062	0.0822	No	0.0736	No
4/14/2023 11:22	0	0.06	0.0821	No	0.0736	No
4/14/2023 11:23	0	0.061	0.0815	No	0.0515	No
4/14/2023 11:24	0	0.073	0.0815	No	0.0303	No
4/14/2023 11:25	0	0.07	0.0816	No	0.0303	No
4/14/2023 11:26	0	0.067	0.0733	No	0.0303	No
4/14/2023 11:27	0	0.071	0.0699	No	0.0303	No
4/14/2023 11:28	0	0.063	0.0693	No	0.0303	No
4/14/2023 11:29	0	0.062	0.0688	No	0.0303	No
4/14/2023 11:30	0	0.062	0.0685	No	0.0303	No
4/14/2023 11:31	0	0.057	0.0669	No	0.0303	No
4/14/2023 11:32	0	0.058	0.0654	No	0.0091	No
4/14/2023 11:33	0	0.06	0.0647	No	0	No
4/14/2023 11:34	0	0.063	0.0636	No	0	No

Downwind Station

Time	Instantaneous VOC (ppm)	Instantaneous Mass Conc. Total (mg/m ³)	Mass Conc. Total mg/m ³ AVG 15m (mg/m ³)	Dust Exceedance	VOC ppm AVG 15m (ppm)	VOC Exceedance
4/14/2023 11:35	0	0.058	0.0631	No	0	No
4/14/2023 11:36	0	0.057	0.0628	No	0	No
4/14/2023 11:37	0	0.063	0.063	No	0	No
4/14/2023 11:38	0	0.088	0.0648	No	0	No
4/14/2023 11:39	0	0.078	0.0651	No	0	No
4/14/2023 11:40	0	0.071	0.0652	No	0	No
4/14/2023 11:41	0.333	0.084	0.0663	No	0.0222	No
4/14/2023 11:42	0	0.085	0.0673	No	0.0222	No
4/14/2023 11:43	0	0.071	0.0678	No	0.0222	No
4/14/2023 11:44	0	0.057	0.0675	No	0.0222	No
4/14/2023 11:45	0	0.057	0.0671	No	0.0222	No
4/14/2023 11:46	0	0.078	0.0685	No	0.0222	No
4/14/2023 11:47	0	0.064	0.0689	No	0.0222	No
4/14/2023 11:48	0	0.058	0.0688	No	0.0222	No
4/14/2023 11:49	0	0.058	0.0685	No	0.0222	No
4/14/2023 11:50	0	0.059	0.0685	No	0.0222	No
4/14/2023 11:51	0	0.055	0.0684	No	0.0222	No
4/14/2023 11:52	0	0.054	0.0678	No	0.0222	No
4/14/2023 11:53	0	0.053	0.0655	No	0.0222	No
4/14/2023 11:54	0	0.084	0.0659	No	0.0222	No
4/14/2023 11:55	0	0.054	0.0647	No	0.0222	No
4/14/2023 11:56	0	0.075	0.0641	No	0	No
4/14/2023 11:57	0	0.052	0.0619	No	0	No
4/14/2023 11:58	0	0.058	0.0611	No	0	No
4/14/2023 11:59	0	0.07	0.0619	No	0	No
4/14/2023 12:00	0	0.061	0.0622	No	0	No
4/14/2023 12:01	0	0.057	0.0608	No	0	No
4/14/2023 12:02	0	0.06	0.0605	No	0	No
4/14/2023 12:03	0	0.063	0.0609	No	0	No
4/14/2023 12:04	0	0.066	0.0614	No	0	No
4/14/2023 12:05	0	0.062	0.0616	No	0	No
4/14/2023 12:06	0	0.062	0.0621	No	0	No
4/14/2023 12:07	0	0.063	0.0627	No	0	No
4/14/2023 12:08	0	0.068	0.0637	No	0	No
4/14/2023 12:09	0	0.064	0.0623	No	0	No
4/14/2023 12:10	0	0.06	0.0627	No	0	No
4/14/2023 12:11	0	0.058	0.0616	No	0	No
4/14/2023 12:12	0	0.059	0.0621	No	0	No
4/14/2023 12:13	0	0.06	0.0622	No	0	No
4/14/2023 12:14	0	0.061	0.0616	No	0	No
4/14/2023 12:15	0	0.057	0.0613	No	0	No
4/14/2023 12:16	0	0.057	0.0613	No	0	No
4/14/2023 12:17	0	0.06	0.0613	No	0	No
4/14/2023 12:18	0	0.064	0.0614	No	0	No
4/14/2023 12:19	0	0.082	0.0625	No	0	No
4/14/2023 12:20	0	0.058	0.0622	No	0	No
4/14/2023 12:21	0	0.059	0.062	No	0	No
4/14/2023 12:22	0	0.06	0.0618	No	0	No
4/14/2023 12:23	0	0.061	0.0613	No	0	No
4/14/2023 12:24	0	0.059	0.061	No	0	No
4/14/2023 12:25	0	0.06	0.061	No	0	No
4/14/2023 12:26	0	0.057	0.0609	No	0	No
4/14/2023 12:27	0	0.058	0.0609	No	0	No
4/14/2023 12:28	0	0.057	0.0607	No	0	No

Downwind Station

Time	Instantaneous VOC (ppm)	Instantaneous Mass Conc. Total (mg/m ³)	Mass Conc. Total mg/m ³ AVG 15m (mg/m ³)	Dust Exceedance	VOC ppm AVG 15m (ppm)	VOC Exceedance
4/14/2023 12:29	0	0.057	0.0604	No	0	No
4/14/2023 12:30	0	0.056	0.0603	No	0	No
4/14/2023 12:31	0	0.058	0.0604	No	0	No
4/14/2023 12:32	0	0.063	0.0606	No	0	No
4/14/2023 12:33	0	0.062	0.0605	No	0	No
4/14/2023 12:34	0	0.063	0.0592	No	0	No
4/14/2023 12:35	0	0.061	0.0594	No	0	No
4/14/2023 12:36	0	0.062	0.0596	No	0	No
4/14/2023 12:37	0	0.059	0.0595	No	0	No
4/14/2023 12:38	0	0.06	0.0595	No	0	No
4/14/2023 12:39	0	0.065	0.0599	No	0	No
4/14/2023 12:40	0	0.059	0.0598	No	0	No
4/14/2023 12:41	0	0.069	0.0606	No	0	No
4/14/2023 12:42	0	0.062	0.0609	No	0	No
4/14/2023 12:43	0	0.064	0.0613	No	0	No
4/14/2023 12:44	0	0.063	0.0617	No	0	No
4/14/2023 12:45	0	0.062	0.0621	No	0	No
4/14/2023 12:46	0	0.062	0.0624	No	0	No
4/14/2023 12:47	0	0.074	0.0631	No	0	No
4/14/2023 12:48	0	0.065	0.0633	No	0	No
4/14/2023 12:49	0	0.069	0.0637	No	0	No
4/14/2023 12:50	0	0.067	0.0641	No	0	No
4/14/2023 12:51	0	0.062	0.0641	No	0	No
4/14/2023 12:52	0	0.071	0.0649	No	0	No
4/14/2023 12:53	0	0.068	0.0655	No	0	No
4/14/2023 12:54	0	0.066	0.0655	No	0	No
4/14/2023 12:55	0	0.067	0.0661	No	0	No
4/14/2023 12:56	0	0.072	0.0663	No	0	No
4/14/2023 12:57	0	0.068	0.0667	No	0	No
4/14/2023 12:58	0	0.068	0.0669	No	0	No
4/14/2023 12:59	0	0.069	0.0673	No	0	No
4/14/2023 13:00	0	0.077	0.0683	No	0	No
4/14/2023 13:01	0	0.076	0.0693	No	0	No
4/14/2023 13:02	0	0.076	0.0694	No	0	No
4/14/2023 13:03	0	0.075	0.0701	No	0	No
4/14/2023 13:04	0	0.072	0.0703	No	0	No
4/14/2023 13:05	0	0.072	0.0706	No	0	No
4/14/2023 13:06	0	0.076	0.0715	No	0	No
4/14/2023 13:07	0	0.087	0.0726	No	0	No
4/14/2023 13:08	0	0.089	0.074	No	0	No
4/14/2023 13:09	0	0.082	0.0751	No	0	No
4/14/2023 13:10	0	0.082	0.0761	No	0	No
4/14/2023 13:11	0	0.089	0.0772	No	0	No
4/14/2023 13:12	0	0.113	0.0802	No	0	No
4/14/2023 13:13	0	0.115	0.0833	No	0	No
4/14/2023 13:14	0	0.083	0.0843	No	0	No
4/14/2023 13:15	0	0.081	0.0845	No	0	No
4/14/2023 13:16	0	0.08	0.0848	No	0	No
4/14/2023 13:17	0	0.094	0.086	No	0	No
4/14/2023 13:18	0	0.101	0.0877	No	0	No
4/14/2023 13:19	0	0.094	0.0892	No	0	No
4/14/2023 13:20	0	0.086	0.0901	No	0	No
4/14/2023 13:21	0	0.091	0.0911	No	0	No
4/14/2023 13:22	0	0.124	0.0936	No	0	No

Downwind Station

Time	Instaneous VOC (ppm)	Instaneous Mass Conc. Total (mg/m ³)	Mass Conc. Total mg/m ³ AVG 15m (mg/m ³)	Dust Exceedance	VOC ppm AVG 15m (ppm)	VOC Exceedance
4/14/2023 13:23	0	0.097	0.0941	No	0	No
4/14/2023 13:24	0	0.083	0.0942	No	0	No
4/14/2023 13:25	0	0.081	0.0941	No	0	No
4/14/2023 13:26	0	0.097	0.0947	No	0	No
4/14/2023 13:27	0	0.096	0.0935	No	0	No
4/14/2023 13:28	0	0.085	0.0915	No	0	No
4/14/2023 13:29	0	0.133	0.0949	No	0	No
4/14/2023 13:30	0	0.129	0.0981	No	0	No
4/14/2023 13:31	0	0.081	0.0981	No	0	No
4/14/2023 13:32	0	0.101	0.0986	No	0	No
4/14/2023 13:33	0	0.095	0.0982	No	0	No
4/14/2023 13:34	0	0.085	0.0976	No	0	No
4/14/2023 13:35	0	0.074	0.0968	No	0	No
4/14/2023 13:36	0	0.069	0.0953	No	0	No
4/14/2023 13:37	0	0.089	0.093	No	0	No
4/14/2023 13:38	0	-0.003	0.0863	No	0	No
4/14/2023 13:39	0	-0.027	0.079	No	0	No
4/14/2023 13:40	0	-0.025	0.0719	No	0	No
4/14/2023 13:41	0	-0.036	0.0631	No	0	No
4/14/2023 13:42	0	-0.033	0.0545	No	0	No
4/14/2023 13:43	0	-0.031	0.0467	No	0	No
4/14/2023 13:44	0	-0.001	0.0378	No	0	No
4/14/2023 13:45	0	-0.018	0.028	No	0	No
4/14/2023 13:46	0	-0.023	0.0211	No	0	No
4/14/2023 13:47	0	-0.028	0.0125	No	0	No
4/14/2023 13:48	0	0.002	0.0063	No	0	No
4/14/2023 13:49	0	-0.009	0	No	0	No