	<b>Daily Activity Report</b>					
	Seton Brilla Charter School					
	1956 Jerome Avenue, Bronx, NY BCP No. C203152					
<b>General Site Information</b>						
Date:	Thursday, April 13, 2023					
Weather:	Sunny, 63-89°F					
Wind Direction/Speed:	W @ 10-15 mph					
AKRF Personnel on Site:	Shannon Donohue					
AKRF Equipment on Site:	Mini RAE 3000 Photoionization Detector [(PID) x1], 2 Fixed Air Monitoring Stations [DustTrak Aerosol Monitors (x2) & MiniRAE 3000 PIDs (x2)], 1 Roving Set [MiniRAE 3000].					
Visitors:	None					
<b>Contractor Information</b>						
<b>Contracting Company</b>	<b>Main Personnel</b>			<b>Equipment</b>		
Casino Construction	Carlos			Hand tools and a mini-excavator		
<b>Description and Location of Work Activities Performed</b>						
1) Cutting caissons in grid WC-03.						
2) Continued installation of wood foundation framing and rebar as prep for concrete pour in grid WC-03.						
<b>Destination Facility</b>	<b>Daily Trucks</b>	<b>Total Trucks</b>	<b>Daily Approx. Cubic Yds</b>	<b>Total Approx. Cubic Yds</b>	<b>Total Site Loads</b>	<b>Total Approximate Cubic Yards</b>
Clean Earth Carteret	0	92	0	1,840	186	3,720
Clean Earth Southeastern Pennsylvania	0	67	0	1,340		
Concrete Disposal	0	27	0	540		
N/A	0	0	0	0		
N/A	0	0	0	0		
<b>CAMP Air Monitoring Results</b>						
<b>CAMP Station</b>	<b>UPWIND</b>			<b>DOWNWIND</b>		
Odors:	None				None	
VOC Action Level Exceedance(s):	None				None	
Particulate Action Level Exceedance(s):	None				1	12:22-12:35
Maximum VOC Level (15 min ppm):	0.58				0.277	
Maximum Particulate Level (15 min mg/m <sup>3</sup> ):	0.043				0.195	
Notes: CAMP monitoring was performed throughout the day. A particulate exceedance was recorded at the downwind station at 12:22, which was due to the crew cutting a caisson, Casino implemented dust suppression by spraying the caisson with water which resolved the issue.						
<b>Additional Information</b>						
Planned Work Activity for Following Day/Week:	1) Installation of rebar. 2) Concrete pour in Grid WC-03					
Comments:						

Site Map

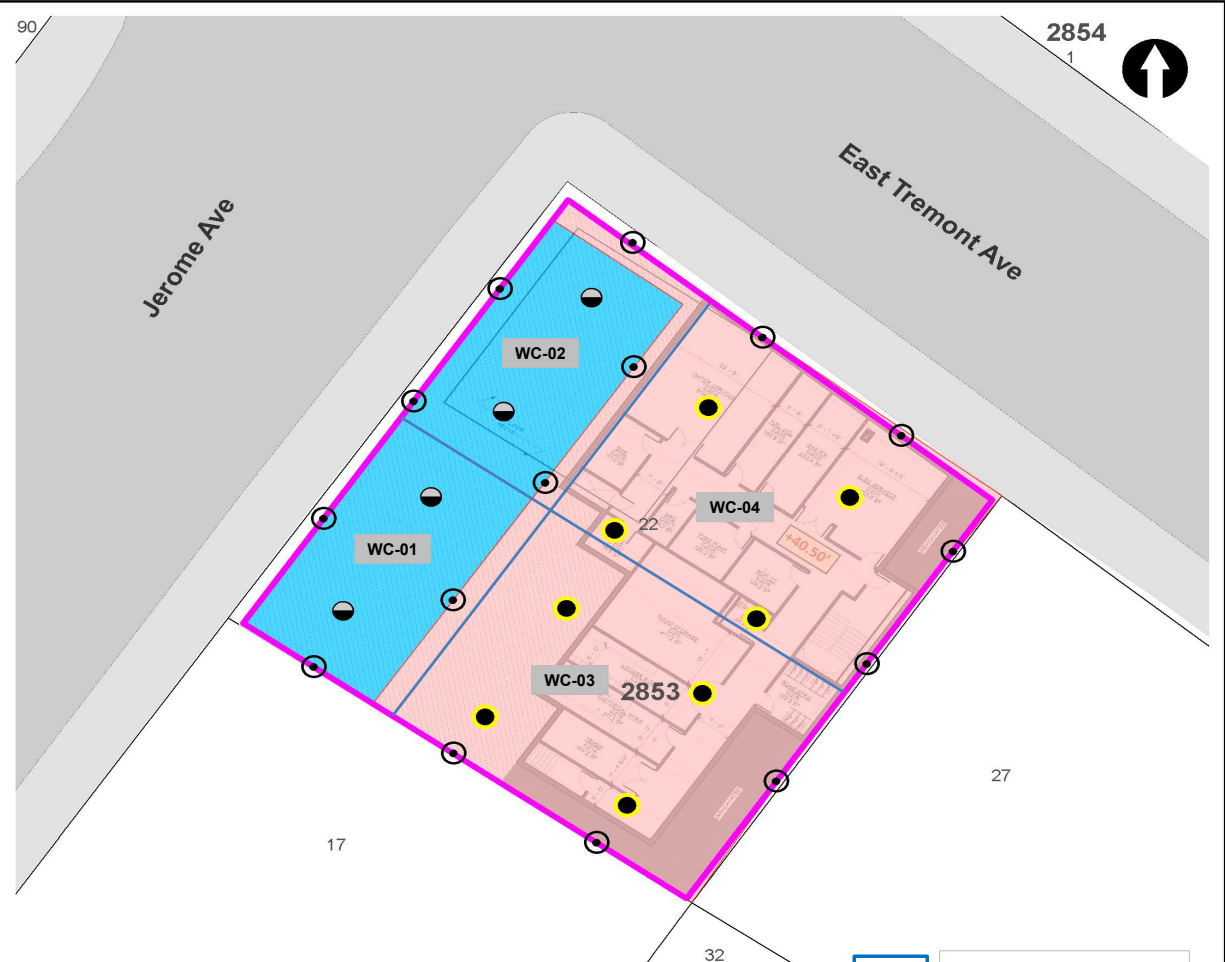

**LEGEND**

- PROJECT SITE BOUNDARY
- 22 LOT BOUNDARY AND TAX LOT NUMBER
- 2853** BLOCK NUMBER
- REMEDIAL EXCAVATION TO APPROXIMATELY TWO FEET BELOW EXISTING GRADE
- REMEDIAL EXCAVATION TO GROUNDWATER (SOURCE AREA)

- CONFIRMATION DOCUMENTATION BOTTOM SAMPLE
- SOURCE AREA DOCUMENTATION BOTTOM SAMPLE
- ⊙ DOCUMENTATION SIDEWALL SAMPLE

**NOTE**  
 REMEDIAL EXCAVATION WILL INCLUDE REMOVAL OF APPROXIMATELY 1,280 TONS (850 CUBIC YARDS) OF SOURCE MATERIAL ASSOCIATED WITH NYSDEC SPILL NO. 2103719 AND APPROXIMATELY 860 TONS (570 CUBIC YARDS) OF SOIL/FILL FROM THE UPPER 2 FEET SITE-WIDE.



APPROXIMATE SOIL PRE-CHARACTERIZATION GRID

Map Source:  
 NYCDCP (NYC Dept. of City Planning) GIS database

© 2021 AKRF. W:\Projects\210024 - 1566 JEROME AVENUE\Technical\GIS and Graphics\SR\RAW\Fig210024\_Figure 9 Proposed Remedial Excavation and Documentation Sample Location Plan.mxd 10/26/2021 2:05:38 PM iszslus



440 Park Avenue South, New York, NY 10016

**1956 Jerome Avenue**  
 Bronx, New York

**TRACK 4 CLEANUP AND DOCUMENTATION  
 SAMPLE LOCATION PLAN**

DATE	<b>04/29/2022</b>
PROJECT NO.	<b>210024</b>
FIGURE	<b>11</b>

Site Photographs

Photograph 1 -  
General view of work  
zone, view facing  
southwest.

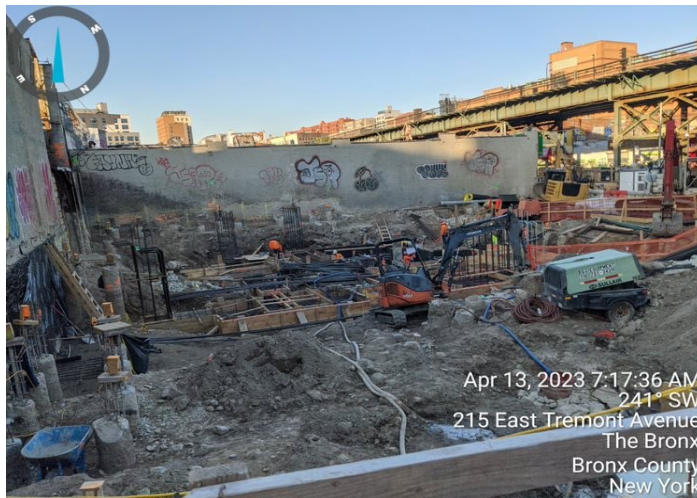

Photograph 2 -  
Cutting caisson in  
Grid WC-03 causing  
dust exceedance,  
view facing  
southeast.



Photograph 3 -  
Casino spraying  
caisson for dust  
suppression, view  
facing southeast.

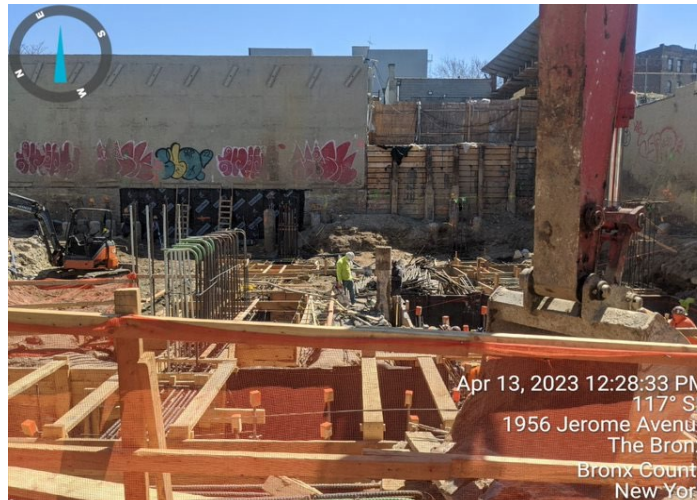

Upwind Station						
Time	Instantaneous VOC (ppm)	Instantaneous Mass Conc. Total (mg/m <sup>3</sup> )	Mass Conc. Total mg/m <sup>3</sup> AVG 15m (mg/m <sup>3</sup> )	Dust Exceedance	VOC ppm AVG 15m (ppm)	VOC Exceedance
4/13/2023 7:10	0.033	0.036	0.0368	No	0.033	No
4/13/2023 7:11	0	0.037	0.0372	No	0.0165	No
4/13/2023 7:12	0	0.048	0.038	No	0.011	No
4/13/2023 7:13	0	0.035	0.0378	No	0.0083	No
4/13/2023 7:14	0.081	0.037	0.0378	No	0.0228	No
4/13/2023 7:15	0.011	0.037	0.0378	No	0.0208	No
4/13/2023 7:16	0.111	0.036	0.0376	No	0.0337	No
4/13/2023 7:17	0.294	0.037	0.0376	No	0.0663	No
4/13/2023 7:18	0.499	0.044	0.0381	No	0.1143	No
4/13/2023 7:19	0.133	0.034	0.0378	No	0.1162	No
4/13/2023 7:20	0.009	0.035	0.0377	No	0.1065	No
4/13/2023 7:21	0.099	0.034	0.0374	No	0.1058	No
4/13/2023 7:22	0.091	0.034	0.0372	No	0.1047	No
4/13/2023 7:23	0	0.033	0.0369	No	0.0972	No
4/13/2023 7:24	0	0.034	0.0367	No	0.0907	No
4/13/2023 7:25	0.171	0.037	0.0368	No	0.0999	No
4/13/2023 7:26	0	0.035	0.0367	No	0.0999	No
4/13/2023 7:27	0	0.034	0.0357	No	0.0999	No
4/13/2023 7:28	0	0.032	0.0355	No	0.0999	No
4/13/2023 7:29	0	0.03	0.0351	No	0.0945	No
4/13/2023 7:30	0	0.031	0.0347	No	0.0938	No
4/13/2023 7:31	0	0.031	0.0343	No	0.0864	No
4/13/2023 7:32	0	0.033	0.0341	No	0.0668	No
4/13/2023 7:33	0	0.031	0.0332	No	0.0335	No
4/13/2023 7:34	0.048	0.03	0.0329	No	0.0279	No
4/13/2023 7:35	0.109	0.031	0.0327	No	0.0345	No
4/13/2023 7:36	0	0.03	0.0324	No	0.0279	No
4/13/2023 7:37	0	0.03	0.0321	No	0.0219	No
4/13/2023 7:38	0	0.029	0.0319	No	0.0219	No
4/13/2023 7:39	0	0.031	0.0317	No	0.0219	No
4/13/2023 7:40	0.032	0.029	0.0311	No	0.0126	No
4/13/2023 7:41	0.035	0.03	0.0308	No	0.0149	No
4/13/2023 7:42	0	0.029	0.0305	No	0.0149	No
4/13/2023 7:43	0	0.031	0.0304	No	0.0149	No
4/13/2023 7:44	0.06	0.028	0.0303	No	0.0189	No
4/13/2023 7:45	0.074	0.028	0.0301	No	0.0239	No
4/13/2023 7:46	0	0.029	0.0299	No	0.0239	No
4/13/2023 7:47	0	0.029	0.0297	No	0.0239	No
4/13/2023 7:48	0	0.028	0.0295	No	0.0239	No
4/13/2023 7:49	0.035	0.028	0.0293	No	0.023	No
4/13/2023 7:50	0.013	0.027	0.0291	No	0.0166	No
4/13/2023 7:51	0.038	0.029	0.029	No	0.0191	No
4/13/2023 7:52	0.014	0.027	0.0288	No	0.0201	No
4/13/2023 7:53	0	0.027	0.0287	No	0.0201	No
4/13/2023 7:54	0	0.028	0.0285	No	0.0201	No
4/13/2023 7:55	0	0.028	0.0284	No	0.0179	No
4/13/2023 7:56	0	0.028	0.0283	No	0.0156	No
4/13/2023 7:57	0.009	0.028	0.0282	No	0.0162	No
4/13/2023 7:58	0.037	0.027	0.0279	No	0.0187	No
4/13/2023 7:59	0	0.026	0.0278	No	0.0147	No
4/13/2023 8:00	0	0.027	0.0277	No	0.0097	No
4/13/2023 8:01	0	0.028	0.0277	No	0.0097	No

**Upwind Station**

Time	Instantaneous VOC (ppm)	Instantaneous Mass Conc. Total (mg/m <sup>3</sup> )	Mass Conc. Total mg/m <sup>3</sup> AVG 15m (mg/m <sup>3</sup> )	Dust Exceedance	VOC ppm AVG 15m (ppm)	VOC Exceedance
4/13/2023 8:02	0	0.027	0.0275	No	0.0097	No
4/13/2023 8:03	0.014	0.028	0.0275	No	0.0107	No
4/13/2023 8:04	0	0.028	0.0275	No	0.0083	No
4/13/2023 8:05	0	0.027	0.0275	No	0.0075	No
4/13/2023 8:06	0	0.027	0.0274	No	0.0049	No
4/13/2023 8:07	0	0.029	0.0275	No	0.004	No
4/13/2023 8:08	0	0.031	0.0278	No	0.004	No
4/13/2023 8:09	0.005	0.033	0.0281	No	0.0043	No
4/13/2023 8:10	0.027	0.029	0.0282	No	0.0061	No
4/13/2023 8:11	0	0.028	0.0282	No	0.0061	No
4/13/2023 8:12	0	0.028	0.0282	No	0.0055	No
4/13/2023 8:13	0.053	0.028	0.0283	No	0.0066	No
4/13/2023 8:14	0	0.028	0.0284	No	0.0066	No
4/13/2023 8:15	0.096	0.028	0.0285	No	0.013	No
4/13/2023 8:16	0	0.029	0.0285	No	0.013	No
4/13/2023 8:17	0.253	0.03	0.0287	No	0.0299	No
4/13/2023 8:18	0	0.029	0.0288	No	0.0289	No
4/13/2023 8:19	0.057	0.031	0.029	No	0.0327	No
4/13/2023 8:20	0.014	0.031	0.0293	No	0.0337	No
4/13/2023 8:21	0.066	0.032	0.0296	No	0.0381	No
4/13/2023 8:22	0.008	0.028	0.0295	No	0.0386	No
4/13/2023 8:23	0	0.029	0.0294	No	0.0386	No
4/13/2023 8:24	0.185	0.03	0.0292	No	0.0506	No
4/13/2023 8:25	0.025	0.033	0.0295	No	0.0505	No
4/13/2023 8:26	0.043	0.031	0.0297	No	0.0533	No
4/13/2023 8:27	0	0.03	0.0298	No	0.0533	No
4/13/2023 8:28	0	0.031	0.03	No	0.0498	No
4/13/2023 8:29	0.003	0.033	0.0303	No	0.05	No
4/13/2023 8:30	0	0.03	0.0305	No	0.0436	No
4/13/2023 8:31	0.018	0.031	0.0306	No	0.0448	No
4/13/2023 8:32	0	0.031	0.0307	No	0.0279	No
4/13/2023 8:33	0	0.028	0.0306	No	0.0279	No
4/13/2023 8:34	0	0.03	0.0305	No	0.0241	No
4/13/2023 8:35	0	0.029	0.0304	No	0.0232	No
4/13/2023 8:36	0.01	0.028	0.0301	No	0.0195	No
4/13/2023 8:37	0.027	0.03	0.0303	No	0.0207	No
4/13/2023 8:38	0	0.028	0.0302	No	0.0207	No
4/13/2023 8:39	0.1	0.03	0.0302	No	0.0151	No
4/13/2023 8:40	0	0.028	0.0299	No	0.0134	No
4/13/2023 8:41	0.002	0.03	0.0298	No	0.0107	No
4/13/2023 8:42	0	0.028	0.0297	No	0.0107	No
4/13/2023 8:43	0.035	0.029	0.0295	No	0.013	No
4/13/2023 8:44	0.001	0.028	0.0292	No	0.0129	No
4/13/2023 8:45	0.002	0.027	0.029	No	0.013	No
4/13/2023 8:46	0	0.028	0.0288	No	0.0118	No
4/13/2023 8:47	0.009	0.029	0.0287	No	0.0124	No
4/13/2023 8:48	0.14	0.03	0.0288	No	0.0217	No
4/13/2023 8:49	0.107	0.031	0.0289	No	0.0289	No
4/13/2023 8:50	0.026	0.032	0.0291	No	0.0306	No
4/13/2023 8:51	0	0.036	0.0296	No	0.0299	No
4/13/2023 8:52	0.11	0.036	0.03	No	0.0355	No
4/13/2023 8:53	0	0.036	0.0305	No	0.0355	No

**Upwind Station**

Time	Instantaneous VOC (ppm)	Instantaneous Mass Conc. Total (mg/m³)	Mass Conc. Total mg/m³ AVG 15m (mg/m³)	Dust Exceedance	VOC ppm AVG 15m (ppm)	VOC Exceedance
4/13/2023 8:54	0	0.041	0.0313	No	0.0288	No
4/13/2023 8:55	0.024	0.04	0.0321	No	0.0304	No
4/13/2023 8:56	0	0.037	0.0325	No	0.0303	No
4/13/2023 8:57	0.055	0.037	0.0331	No	0.0339	No
4/13/2023 8:58	0.052	0.035	0.0335	No	0.0351	No
4/13/2023 8:59	0.008	0.035	0.034	No	0.0355	No
4/13/2023 9:00	0	0.037	0.0347	No	0.0354	No
4/13/2023 9:01	0.051	0.042	0.0356	No	0.0388	No
4/13/2023 9:02	0	0.039	0.0363	No	0.0382	No
4/13/2023 9:03	0.073	0.037	0.0367	No	0.0337	No
4/13/2023 9:04	0	0.036	0.0371	No	0.0266	No
4/13/2023 9:05	0.112	0.037	0.0374	No	0.0323	No
4/13/2023 9:06	0.047	0.036	0.0374	No	0.0355	No
4/13/2023 9:07	0	0.034	0.0373	No	0.0281	No
4/13/2023 9:08	0.044	0.04	0.0375	No	0.0311	No
4/13/2023 9:09	0.035	0.035	0.0371	No	0.0334	No
4/13/2023 9:10	0	0.032	0.0366	No	0.0318	No
4/13/2023 9:11	0.011	0.03	0.0361	No	0.0325	No
4/13/2023 9:12	0.096	0.031	0.0357	No	0.0353	No
4/13/2023 9:13	0	0.032	0.0355	No	0.0318	No
4/13/2023 9:14	0.001	0.033	0.0354	No	0.0313	No
4/13/2023 9:15	0.055	0.034	0.0352	No	0.035	No
4/13/2023 9:16	0	0.031	0.0345	No	0.0316	No
4/13/2023 9:17	0	0.031	0.0339	No	0.0316	No
4/13/2023 9:18	0	0.031	0.0335	No	0.0267	No
4/13/2023 9:19	0.003	0.033	0.0333	No	0.0269	No
4/13/2023 9:20	0.04	0.038	0.0334	No	0.0221	No
4/13/2023 9:21	0.11	0.032	0.0331	No	0.0263	No
4/13/2023 9:22	0.018	0.027	0.0327	No	0.0275	No
4/13/2023 9:23	0.081	0.027	0.0318	No	0.03	No
4/13/2023 9:24	0	0.026	0.0312	No	0.0277	No
4/13/2023 9:25	0.016	0.027	0.0309	No	0.0287	No
4/13/2023 9:26	0.002	0.026	0.0306	No	0.0281	No
4/13/2023 9:27	0.127	0.026	0.0303	No	0.0302	No
4/13/2023 9:28	0	0.025	0.0298	No	0.0302	No
4/13/2023 9:29	0.013	0.024	0.0292	No	0.031	No
4/13/2023 9:30	0.048	0.023	0.0285	No	0.0305	No
4/13/2023 9:31	0.071	0.025	0.0281	No	0.0353	No
4/13/2023 9:32	0.095	0.026	0.0277	No	0.0416	No
4/13/2023 9:33	0.109	0.025	0.0273	No	0.0489	No
4/13/2023 9:34	0.002	0.024	0.0267	No	0.0488	No
4/13/2023 9:35	0.009	0.027	0.026	No	0.0467	No
4/13/2023 9:36	0.055	0.027	0.0257	No	0.0431	No
4/13/2023 9:37	0.004	0.024	0.0255	No	0.0421	No
4/13/2023 9:38	0.011	0.024	0.0253	No	0.0375	No
4/13/2023 9:39	0.023	0.024	0.0251	No	0.039	No
4/13/2023 9:40	0.02	0.023	0.0249	No	0.0393	No
4/13/2023 9:41	0.003	0.023	0.0247	No	0.0393	No
4/13/2023 9:42	0.059	0.026	0.0247	No	0.0348	No
4/13/2023 9:43	0.042	0.024	0.0246	No	0.0376	No
4/13/2023 9:44	0.002	0.029	0.0249	No	0.0369	No
4/13/2023 9:45	0	0.036	0.0258	No	0.0337	No

Upwind Station						
Time	Instantaneous VOC (ppm)	Instantaneous Mass Conc. Total (mg/m <sup>3</sup> )	Mass Conc. Total mg/m <sup>3</sup> AVG 15m (mg/m <sup>3</sup> )	Dust Exceedance	VOC ppm AVG 15m (ppm)	VOC Exceedance
4/13/2023 9:46	0	0.029	0.0261	No	0.0289	No
4/13/2023 9:47	0	0.022	0.0258	No	0.0226	No
4/13/2023 9:48	0	0.022	0.0256	No	0.0153	No
4/13/2023 9:49	0.036	0.024	0.0256	No	0.0176	No
4/13/2023 9:50	0	0.021	0.0252	No	0.017	No
4/13/2023 9:51	0	0.022	0.0249	No	0.0133	No
4/13/2023 9:52	0.109	0.021	0.0247	No	0.0203	No
4/13/2023 9:53	0.002	0.029	0.025	No	0.0197	No
4/13/2023 9:54	0.013	0.023	0.0249	No	0.0191	No
4/13/2023 9:55	0.093	0.024	0.025	No	0.0239	No
4/13/2023 9:56	0.047	0.025	0.0251	No	0.0269	No
4/13/2023 9:57	0.021	0.032	0.0255	No	0.0243	No
4/13/2023 9:58	0.039	0.026	0.0257	No	0.0241	No
4/13/2023 9:59	0.049	0.024	0.0253	No	0.0273	No
4/13/2023 10:00	0.015	0.022	0.0244	No	0.0283	No
4/13/2023 10:01	0.033	0.023	0.024	No	0.0305	No
4/13/2023 10:02	0.087	0.023	0.0241	No	0.0363	No
4/13/2023 10:03	0.138	0.023	0.0241	No	0.0455	No
4/13/2023 10:04	0.018	0.024	0.0241	No	0.0443	No
4/13/2023 10:05	0.019	0.021	0.0241	No	0.0455	No
4/13/2023 10:06	0.019	0.023	0.0242	No	0.0468	No
4/13/2023 10:07	0.015	0.024	0.0244	No	0.0405	No
4/13/2023 10:08	0.061	0.024	0.0241	No	0.0445	No
4/13/2023 10:09	0.015	0.023	0.0241	No	0.0446	No
4/13/2023 10:10	0.061	0.023	0.024	No	0.0425	No
4/13/2023 10:11	0.1	0.024	0.0239	No	0.046	No
4/13/2023 10:12	0.029	0.024	0.0234	No	0.0465	No
4/13/2023 10:13	0.084	0.024	0.0233	No	0.0495	No
4/13/2023 10:14	0.014	0.024	0.0233	No	0.0472	No
4/13/2023 10:15	0.017	0.024	0.0234	No	0.0473	No
4/13/2023 10:16	0.014	0.024	0.0235	No	0.0461	No
4/13/2023 10:17	0.006	0.025	0.0236	No	0.0407	No
4/13/2023 10:18	0.004	0.024	0.0237	No	0.0317	No
4/13/2023 10:19	0.011	0.023	0.0236	No	0.0313	No
4/13/2023 10:20	0.018	0.023	0.0237	No	0.0312	No
4/13/2023 10:21	0.036	0.024	0.0238	No	0.0323	No
4/13/2023 10:22	0.015	0.026	0.0239	No	0.0323	No
4/13/2023 10:23	0.034	0.023	0.0239	No	0.0305	No
4/13/2023 10:24	0.056	0.025	0.024	No	0.0333	No
4/13/2023 10:25	0.078	0.024	0.0241	No	0.0344	No
4/13/2023 10:26	0.024	0.025	0.0241	No	0.0293	No
4/13/2023 10:27	0.168	0.024	0.0241	No	0.0386	No
4/13/2023 10:28	0.045	0.025	0.0242	No	0.036	No
4/13/2023 10:29	0.111	0.028	0.0245	No	0.0425	No
4/13/2023 10:30	0.074	0.029	0.0248	No	0.0463	No
4/13/2023 10:31	0.125	0.023	0.0247	No	0.0537	No
4/13/2023 10:32	0.107	0.026	0.0248	No	0.0604	No
4/13/2023 10:33	0.062	0.032	0.0253	No	0.0643	No
4/13/2023 10:34	0.125	0.033	0.026	No	0.0719	No
4/13/2023 10:35	0.061	0.029	0.0264	No	0.0747	No
4/13/2023 10:36	0.08	0.035	0.0271	No	0.0777	No
4/13/2023 10:37	0.058	0.025	0.0271	No	0.0805	No

**Upwind Station**

Time	Instantaneous VOC (ppm)	Instantaneous Mass Conc. Total (mg/m <sup>3</sup> )	Mass Conc. Total mg/m <sup>3</sup> AVG 15m (mg/m <sup>3</sup> )	Dust Exceedance	VOC ppm AVG 15m (ppm)	VOC Exceedance
4/13/2023 10:38	0.05	0.023	0.0271	No	0.0816	No
4/13/2023 10:39	0.034	0.023	0.0269	No	0.0801	No
4/13/2023 10:40	0.215	0.028	0.0272	No	0.0893	No
4/13/2023 10:41	0.066	0.029	0.0275	No	0.0921	No
4/13/2023 10:42	0.102	0.028	0.0277	No	0.0877	No
4/13/2023 10:43	0.139	0.038	0.0286	No	0.0939	No
4/13/2023 10:44	0.145	0.049	0.03	No	0.0962	No
4/13/2023 10:45	0.121	0.029	0.03	No	0.0993	No
4/13/2023 10:46	0.088	0.036	0.0309	No	0.0969	No
4/13/2023 10:47	0.063	0.028	0.031	No	0.0939	No
4/13/2023 10:48	0.052	0.025	0.0305	No	0.0933	No
4/13/2023 10:49	0.077	0.027	0.0301	No	0.0901	No
4/13/2023 10:50	0.072	0.031	0.0303	No	0.0908	No
4/13/2023 10:51	0.078	0.024	0.0295	No	0.0907	No
4/13/2023 10:52	0.138	0.024	0.0295	No	0.096	No
4/13/2023 10:53	0.102	0.037	0.0304	No	0.0995	No
4/13/2023 10:54	0.192	0.033	0.0311	No	0.11	No
4/13/2023 10:55	0.203	0.033	0.0314	No	0.1092	No
4/13/2023 10:56	0.08	0.033	0.0317	No	0.1101	No
4/13/2023 10:57	0.07	0.028	0.0317	No	0.108	No
4/13/2023 10:58	0.122	0.026	0.0309	No	0.1069	No
4/13/2023 10:59	0.077	0.025	0.0293	No	0.1023	No
4/13/2023 11:00	0.079	0.026	0.0291	No	0.0995	No
4/13/2023 11:01	0.092	0.026	0.0284	No	0.0998	No
4/13/2023 11:02	0.162	0.028	0.0284	No	0.1064	No
4/13/2023 11:03	0.221	0.026	0.0285	No	0.1177	No
4/13/2023 11:04	0.109	0.031	0.0287	No	0.1198	No
4/13/2023 11:05	0.146	0.033	0.0289	No	0.1247	No
4/13/2023 11:06	0.093	0.028	0.0291	No	0.1257	No
4/13/2023 11:07	0.088	0.026	0.0293	No	0.1224	No
4/13/2023 11:08	0.185	0.026	0.0285	No	0.1279	No
4/13/2023 11:09	0.073	0.025	0.028	No	0.12	No
4/13/2023 11:10	0.058	0.024	0.0274	No	0.1103	No
4/13/2023 11:11	0.151	0.025	0.0269	No	0.1151	No
4/13/2023 11:12	0.047	0.033	0.0272	No	0.1135	No
4/13/2023 11:13	0.085	0.025	0.0271	No	0.1111	No
4/13/2023 11:14	0.054	0.032	0.0276	No	0.1095	No
4/13/2023 11:15	0.118	0.026	0.0276	No	0.1121	No
4/13/2023 11:16	0.143	0.029	0.0278	No	0.1155	No
4/13/2023 11:17	0.147	0.032	0.0281	No	0.1145	No
4/13/2023 11:18	0.067	0.032	0.0285	No	0.1043	No
4/13/2023 11:19	0.135	0.029	0.0283	No	0.106	No
4/13/2023 11:20	0.109	0.03	0.0281	No	0.1035	No
4/13/2023 11:21	0.104	0.03	0.0283	No	0.1043	No
4/13/2023 11:22	0.113	0.028	0.0284	No	0.1059	No
4/13/2023 11:23	0.179	0.03	0.0287	No	0.1055	No
4/13/2023 11:24	0.139	0.033	0.0292	No	0.1099	No
4/13/2023 11:25	0.144	0.026	0.0293	No	0.1157	No
4/13/2023 11:26	0.107	0.025	0.0293	No	0.1127	No
4/13/2023 11:27	0.185	0.025	0.0288	No	0.1219	No
4/13/2023 11:28	0.282	0.025	0.0288	No	0.1351	No
4/13/2023 11:29	0.103	0.023	0.0282	No	0.1383	No



**Upwind Station**

Time	Instantaneous VOC (ppm)	Instantaneous Mass Conc. Total (mg/m <sup>3</sup> )	Mass Conc. Total mg/m <sup>3</sup> AVG 15m (mg/m <sup>3</sup> )	Dust Exceedance	VOC ppm AVG 15m (ppm)	VOC Exceedance
4/13/2023 11:30	0.147	0.025	0.0281	No	0.1403	No
4/13/2023 11:31	0.126	0.024	0.0278	No	0.1391	No
4/13/2023 11:32	0.097	0.026	0.0274	No	0.1358	No
4/13/2023 11:33	0.274	0.025	0.0269	No	0.1496	No
4/13/2023 11:34	0.142	0.026	0.0267	No	0.1501	No
4/13/2023 11:35	0.101	0.024	0.0263	No	0.1495	No
4/13/2023 11:36	0.119	0.036	0.0267	No	0.1505	No
4/13/2023 11:37	0.086	0.026	0.0266	No	0.1487	No
4/13/2023 11:38	0.19	0.024	0.0262	No	0.1495	No
4/13/2023 11:39	0.11	0.026	0.0257	No	0.1475	No
4/13/2023 11:40	0.153	0.027	0.0258	No	0.1481	No
4/13/2023 11:41	0.087	0.025	0.0258	No	0.1468	No
4/13/2023 11:42	0.083	0.025	0.0258	No	0.14	No
4/13/2023 11:43	0.18	0.026	0.0259	No	0.1332	No
4/13/2023 11:44	0.337	0.026	0.0261	No	0.1488	No
4/13/2023 11:45	0.095	0.025	0.0261	No	0.1453	No
4/13/2023 11:46	0.161	0.025	0.0261	No	0.1477	No
4/13/2023 11:47	0.106	0.027	0.0262	No	0.1483	No
4/13/2023 11:48	0.295	0.028	0.0264	No	0.1497	No
4/13/2023 11:49	0.109	0.027	0.0265	No	0.1475	No
4/13/2023 11:50	0.442	0.033	0.0271	No	0.1702	No
4/13/2023 11:51	0.33	0.027	0.0265	No	0.1843	No
4/13/2023 11:52	0.174	0.027	0.0265	No	0.1901	No
4/13/2023 11:53	0.127	0.026	0.0267	No	0.1859	No
4/13/2023 11:54	0.18	0.026	0.0267	No	0.1906	No
4/13/2023 11:55	0.08	0.028	0.0267	No	0.1857	No
4/13/2023 11:56	0.171	0.026	0.0268	No	0.1913	No
4/13/2023 11:57	0.257	0.027	0.0269	No	0.2029	No
4/13/2023 11:58	0.197	0.027	0.027	No	0.2041	No
4/13/2023 11:59	0.192	0.044	0.0282	No	0.1944	No
4/13/2023 12:00	0.148	0.037	0.029	No	0.1979	No
4/13/2023 12:01	0.147	0.027	0.0291	No	0.197	No
4/13/2023 12:02	0.206	0.026	0.0291	No	0.2037	No
4/13/2023 12:03	0.11	0.027	0.029	No	0.1913	No
4/13/2023 12:04	0.119	0.027	0.029	No	0.192	No
4/13/2023 12:05	0.198	0.028	0.0287	No	0.1757	No
4/13/2023 12:06	0.141	0.029	0.0288	No	0.1631	No
4/13/2023 12:07	0.136	0.027	0.0288	No	0.1606	No
4/13/2023 12:08	0.25	0.027	0.0289	No	0.1688	No
4/13/2023 12:09	0.118	0.028	0.029	No	0.1647	No
4/13/2023 12:10	0.693	0.028	0.029	No	0.2055	No
4/13/2023 12:11	0.154	0.027	0.0291	No	0.2044	No
4/13/2023 12:12	0.265	0.029	0.0292	No	0.2049	No
4/13/2023 12:13	0.114	0.027	0.0292	No	0.1994	No
4/13/2023 12:14	0.103	0.031	0.0283	No	0.1935	No
4/13/2023 12:15	0.154	0.03	0.0279	No	0.1939	No
4/13/2023 12:16	0.547	0.053	0.0296	No	0.2205	No
4/13/2023 12:17	0.505	0.065	0.0322	No	0.2405	No
4/13/2023 12:18	0.119	0.034	0.0327	No	0.2411	No
4/13/2023 12:19	0.204	0.045	0.0339	No	0.2467	No
4/13/2023 12:20	0.238	0.049	0.0353	No	0.2494	No
4/13/2023 12:21	0.595	0.043	0.0362	No	0.2797	No

**Upwind Station**

Time	Instantaneous VOC (ppm)	Instantaneous Mass Conc. Total (mg/m <sup>3</sup> )	Mass Conc. Total mg/m <sup>3</sup> AVG 15m (mg/m <sup>3</sup> )	Dust Exceedance	VOC ppm AVG 15m (ppm)	VOC Exceedance
4/13/2023 12:22	0.151	0.057	0.0382	No	0.2807	No
4/13/2023 12:23	0.26	0.05	0.0397	No	0.2813	No
4/13/2023 12:24	0.122	0.027	0.0397	No	0.2816	No
4/13/2023 12:25	0.185	0.042	0.0406	No	0.2477	No
4/13/2023 12:26	0.18	0.051	0.0422	No	0.2495	No
4/13/2023 12:27	0.178	0.033	0.0425	No	0.2437	No
4/13/2023 12:28	0.147	0.033	0.0429	No	0.2459	No
4/13/2023 12:29	0.442	0.029	0.0427	No	0.2685	No
4/13/2023 12:30	0.572	0.029	0.0427	No	0.2963	No
4/13/2023 12:31	0.73	0.027	0.0409	No	0.3085	No
4/13/2023 12:32	0.275	0.029	0.0385	No	0.2932	No
4/13/2023 12:33	0.31	0.031	0.0383	No	0.3059	No
4/13/2023 12:34	0.226	0.037	0.0378	No	0.3074	No
4/13/2023 12:35	0.128	0.036	0.0369	No	0.3001	No
4/13/2023 12:36	0.188	0.027	0.0359	No	0.2729	No
4/13/2023 12:37	0.238	0.03	0.0341	No	0.2787	No
4/13/2023 12:38	0.196	0.036	0.0331	No	0.2745	No
4/13/2023 12:39	0.991	0.04	0.034	No	0.3324	No
4/13/2023 12:40	0.209	0.029	0.0331	No	0.334	No
4/13/2023 12:41	0.409	0.028	0.0316	No	0.3493	No
4/13/2023 12:42	0.322	0.035	0.0317	No	0.3589	No
4/13/2023 12:43	0.197	0.033	0.0317	No	0.3622	No
4/13/2023 12:44	0.279	0.029	0.0317	No	0.3513	No
4/13/2023 12:45	0.186	0.027	0.0316	No	0.3256	No
4/13/2023 12:46	0.408	0.028	0.0317	No	0.3041	No
4/13/2023 12:47	0.164	0.03	0.0317	No	0.2967	No
4/13/2023 12:48	0.443	0.027	0.0315	No	0.3056	No
4/13/2023 12:49	0.212	0.028	0.0309	No	0.3047	No
4/13/2023 12:50	0.176	0.026	0.0302	No	0.3079	No
4/13/2023 12:51	0.242	0.027	0.0302	No	0.3115	No
4/13/2023 12:52	0.246	0.029	0.0301	No	0.312	No
4/13/2023 12:53	0.314	0.04	0.0304	No	0.3199	No
4/13/2023 12:54	0.155	0.035	0.0301	No	0.2641	No
4/13/2023 12:55	0.22	0.033	0.0303	No	0.2649	No
4/13/2023 12:56	0.28	0.035	0.0308	No	0.2563	No
4/13/2023 12:57	0.641	0.028	0.0303	No	0.2775	No
4/13/2023 12:58	0.189	0.028	0.03	No	0.277	No
4/13/2023 12:59	0.253	0.028	0.0299	No	0.2753	No
4/13/2023 13:00	0.222	0.03	0.0301	No	0.2777	No
4/13/2023 13:01	0.266	0.036	0.0307	No	0.2682	No
4/13/2023 13:02	0.381	0.033	0.0309	No	0.2827	No
4/13/2023 13:03	0.335	0.029	0.031	No	0.2755	No
4/13/2023 13:04	0.564	0.033	0.0313	No	0.2989	No
4/13/2023 13:05	0.195	0.033	0.0318	No	0.3002	No
4/13/2023 13:06	0.792	0.063	0.0342	No	0.3369	No
4/13/2023 13:07	0.245	0.058	0.0361	No	0.3368	No
4/13/2023 13:08	0.726	0.033	0.0357	No	0.3643	No
4/13/2023 13:09	0.692	0.034	0.0356	No	0.4001	No
4/13/2023 13:10	0.317	0.041	0.0361	No	0.4065	No
4/13/2023 13:11	0.208	0.026	0.0355	No	0.4017	No
4/13/2023 13:12	0.419	0.025	0.0353	No	0.3869	No
4/13/2023 13:13	0.451	0.026	0.0352	No	0.4044	No

**Upwind Station**

Time	Instantaneous VOC (ppm)	Instantaneous Mass Conc. Total (mg/m <sup>3</sup> )	Mass Conc. Total mg/m <sup>3</sup> AVG 15m (mg/m <sup>3</sup> )	Dust Exceedance	VOC ppm AVG 15m (ppm)	VOC Exceedance
4/13/2023 13:14	0.245	0.027	0.0351	No	0.4039	No
4/13/2023 13:15	0.358	0.025	0.0348	No	0.4129	No
4/13/2023 13:16	0.673	0.026	0.0341	No	0.4401	No
4/13/2023 13:17	0.417	0.026	0.0337	No	0.4425	No
4/13/2023 13:18	0.292	0.025	0.0334	No	0.4396	No
4/13/2023 13:19	0.87	0.024	0.0328	No	0.46	No
4/13/2023 13:20	0.492	0.028	0.0325	No	0.4798	No
4/13/2023 13:21	0.802	0.025	0.0299	No	0.4805	No
4/13/2023 13:22	0.891	0.027	0.0279	No	0.5235	No
4/13/2023 13:23	0.249	0.025	0.0273	No	0.4917	No
4/13/2023 13:24	0.366	0.026	0.0268	No	0.47	No
4/13/2023 13:25	0.365	0.028	0.0259	No	0.4732	No
4/13/2023 13:26	0.322	0.029	0.0261	No	0.4808	No
4/13/2023 13:27	0.374	0.034	0.0267	No	0.4778	No
4/13/2023 13:28	0.367	0.032	0.0271	No	0.4722	No
4/13/2023 13:29	0.323	0.029	0.0273	No	0.4774	No
4/13/2023 13:30	0.386	0.025	0.0273	No	0.4793	No
4/13/2023 13:31	0.372	0.024	0.0271	No	0.4592	No
4/13/2023 13:32	0.398	0.024	0.027	No	0.4579	No
4/13/2023 13:33	0.525	0.024	0.0269	No	0.4735	No
4/13/2023 13:34	0.28	0.027	0.0271	No	0.4341	No
4/13/2023 13:35	0.187	0.028	0.0271	No	0.4138	No
4/13/2023 13:36	0.188	0.028	0.0273	No	0.3729	No
4/13/2023 13:37	0.137	0.025	0.0272	No	0.3226	No
4/13/2023 13:38	0.441	0.028	0.0274	No	0.3354	No
4/13/2023 13:39	0.188	0.029	0.0276	No	0.3235	No
4/13/2023 13:40	0.132	0.026	0.0275	No	0.308	No
4/13/2023 13:41	0.653	0.025	0.0272	No	0.3301	No
4/13/2023 13:42	1.039	0.026	0.0267	No	0.3744	No
4/13/2023 13:43	0.422	0.024	0.0261	No	0.3781	No
4/13/2023 13:44	0.206	0.026	0.0259	No	0.3703	No
4/13/2023 13:45	0.344	0.026	0.026	No	0.3675	No
4/13/2023 13:46	0.33	0.023	0.0259	No	0.3647	No
4/13/2023 13:47	0.202	0.025	0.026	No	0.3516	No
4/13/2023 13:48	0.206	0.034	0.0267	No	0.3303	No
4/13/2023 13:49	1.096	0.025	0.0265	No	0.3847	No
4/13/2023 13:50	0.632	0.023	0.0262	No	0.4144	No
4/13/2023 13:51	0.643	0.026	0.0261	No	0.4447	No
4/13/2023 13:52	0.326	0.027	0.0262	No	0.4573	No
4/13/2023 13:53	2.042	0.028	0.0262	No	0.5641	No
4/13/2023 13:54	0.203	0.026	0.026	No	0.5651	No
4/13/2023 13:55	0.351	0.027	0.0261	No	0.5797	No
4/13/2023 13:56	0.705	0.026	0.0261	No	0.5831	No
4/13/2023 13:57	0.438	0.026	0.0261	No	0.5431	No
4/13/2023 13:58	0.181	0.025	0.0262	No	0.527	No
4/13/2023 13:59	0.195	0.024	0.0261	No	0.5263	No
4/13/2023 14:00	0.216	0.028	0.0262	No	0.5177	No
4/13/2023 14:01	0.466	0.032	0.0268	No	0.5268	No
4/13/2023 14:02	0.472	0.031	0.0272	No	0.5448	No
4/13/2023 14:03	0.377	0.026	0.0267	No	0.5562	No
4/13/2023 14:04	0.309	0.025	0.0267	No	0.5037	No
4/13/2023 14:05	0.805	0.027	0.0269	No	0.5153	No

Upwind Station						
Time	Instantaneous VOC (ppm)	Instantaneous Mass Conc. Total (mg/m <sup>3</sup> )	Mass Conc. Total mg/m <sup>3</sup> AVG 15m (mg/m <sup>3</sup> )	Dust Exceedance	VOC ppm AVG 15m (ppm)	VOC Exceedance
4/13/2023 14:06	0.997	0.032	0.0273	No	0.5389	No
4/13/2023 14:07	0.83	0.036	0.0279	No	0.5725	No
4/13/2023 14:08	0.183	0.026	0.0278	No	0.4485	No
4/13/2023 14:09	0.243	0.038	0.0286	No	0.4512	No
4/13/2023 14:10	0.782	0.025	0.0285	No	0.4799	No
4/13/2023 14:11	0.342	0.024	0.0283	No	0.4557	No
4/13/2023 14:12	0.24	0.024	0.0282	No	0.4425	No
4/13/2023 14:13	0.171	0.023	0.0281	No	0.4419	No
4/13/2023 14:14	0.171	0.025	0.0281	No	0.4403	No
4/13/2023 14:15	0.657	0.027	0.0281	No	0.4697	No
4/13/2023 14:16	0.322	0.035	0.0283	No	0.4601	No
4/13/2023 14:17	0.374	0.039	0.0288	No	0.4535	No
4/13/2023 14:18	0.533	0.035	0.0294	No	0.4639	No
4/13/2023 14:19	0.235	0.029	0.0297	No	0.459	No
4/13/2023 14:20	0.227	0.03	0.0299	No	0.4205	No
4/13/2023 14:21	0.239	0.03	0.0297	No	0.3699	No
4/13/2023 14:22	0.2	0.026	0.0291	No	0.3279	No
4/13/2023 14:23	0.408	0.024	0.0289	No	0.3429	No
4/13/2023 14:24	0.365	0.028	0.0283	No	0.3511	No
4/13/2023 14:25	0.374	0.027	0.0284	No	0.3239	No
4/13/2023 14:26	0.361	0.024	0.0284	No	0.3251	No
4/13/2023 14:27	0.313	0.024	0.0284	No	0.33	No
4/13/2023 14:28	0.217	0.025	0.0285	No	0.3331	No
4/13/2023 14:29	0.181	0.026	0.0286	No	0.3337	No
4/13/2023 14:30	0.967	0.029	0.0287	No	0.3544	No
4/13/2023 14:31	0.224	0.026	0.0281	No	0.3479	No
4/13/2023 14:32	0.224	0.027	0.0273	No	0.3379	No
4/13/2023 14:33	0.336	0.027	0.0268	No	0.3247	No
4/13/2023 14:34	0.84	0.026	0.0266	No	0.3651	No
4/13/2023 14:35	0.259	0.025	0.0263	No	0.3672	No
4/13/2023 14:36	0.44	0.027	0.0261	No	0.3806	No
4/13/2023 14:37	0.551	0.026	0.0261	No	0.404	No
4/13/2023 14:38	0.363	0.026	0.0262	No	0.401	No
4/13/2023 14:39	0.241	0.026	0.0261	No	0.3927	No
4/13/2023 14:40	0.411	0.027	0.0261	No	0.3952	No
4/13/2023 14:41	0.605	0.025	0.0261	No	0.4115	No
4/13/2023 14:42	0.293	0.025	0.0262	No	0.4101	No
4/13/2023 14:43	0.768	0.027	0.0263	No	0.4469	No
4/13/2023 14:44	0.199	0.034	0.0269	No	0.4481	No
4/13/2023 14:45	0.973	0.029	0.0269	No	0.4485	No
4/13/2023 14:46	0.73	0.026	0.0269	No	0.4822	No
4/13/2023 14:47	0.359	0.025	0.0267	No	0.4912	No
4/13/2023 14:48	0.562	0.026	0.0267	No	0.5063	No
4/13/2023 14:49	0.237	0.025	0.0266	No	0.4661	No
4/13/2023 14:50	0.263	0.026	0.0267	No	0.4663	No
4/13/2023 14:51	0.411	0.03	0.0269	No	0.4644	No
4/13/2023 14:52	0.518	0.027	0.0269	No	0.4622	No
4/13/2023 14:53	0.583	0.025	0.0269	No	0.4769	No
4/13/2023 14:54	0.402	0.026	0.0269	No	0.4876	No
4/13/2023 14:55	0.173	0.028	0.0269	No	0.4717	No
4/13/2023 14:56	0.218	0.027	0.0271	No	0.4459	No
4/13/2023 14:57	1.121	0.027	0.0272	No	0.5011	No

**Upwind Station**

Time	Instantaneous VOC (ppm)	Instantaneous Mass Conc. Total (mg/m <sup>3</sup> )	Mass Conc. Total mg/m <sup>3</sup> AVG 15m (mg/m <sup>3</sup> )	Dust Exceedance	VOC ppm AVG 15m (ppm)	VOC Exceedance
4/13/2023 14:58	0.321	0.025	0.0271	No	0.4713	No
4/13/2023 14:59	0.545	0.028	0.0267	No	0.4944	No
4/13/2023 15:00	0.256	0.039	0.0273	No	0.4466	No
4/13/2023 15:01	0.715	0.028	0.0275	No	0.4456	No
4/13/2023 15:02	0.495	0.025	0.0275	No	0.4547	No
4/13/2023 15:03	1.391	0.024	0.0273	No	0.5099	No
4/13/2023 15:04	0.359	0.024	0.0273	No	0.5181	No
4/13/2023 15:05	0.511	0.025	0.0272	No	0.5346	No
4/13/2023 15:06	0.252	0.026	0.0269	No	0.524	No
4/13/23 15:07	0.238	0.027	0.0269	No	0.5053	No
4/13/23 15:08	0.14	0.028	0.0271	No	0.4758	No
4/13/23 15:09	1.288	0.026	0.0271	No	0.5349	No
4/13/23 15:10	0.471	0.027	0.0271	No	0.5547	No
4/13/23 15:11	0.252	0.024	0.0269	No	0.557	No
4/13/23 15:12	0.288	0.025	0.0267	No	0.5015	No
4/13/23 15:13	0.817	0.027	0.0269	No	0.5345	No
4/13/23 15:14	0.643	0.026	0.0267	No	0.5411	No
4/13/23 15:15	0.181	0.026	0.0259	No	0.5361	No
4/13/23 15:16	1.112	0.026	0.0257	No	0.5625	No
4/13/23 15:17	0.247	0.027	0.0259	No	0.546	No
4/13/23 15:18	0.185	0.027	0.0261	No	0.4656	No
4/13/23 15:19	0.386	0.03	0.0265	No	0.4674	No
4/13/23 15:20	0.168	0.028	0.0267	No	0.4445	No
4/13/23 15:21	0.292	0.033	0.0271	No	0.4472	
4/13/23 15:22	0.497	0.047	0.0285	No	0.4645	
4/13/23 15:23	0.563	0.027	0.0284	No	0.4927	
4/13/23 15:24	0.199	0.026	0.0284	No	0.4201	
4/13/23 15:25	0.168	0.027	0.0284	No	0.3999	
4/13/23 15:26	0.168	0.028	0.0287	No	0.3943	
4/13/23 15:27	0.4	0.028	0.0289	No	0.4017	
4/13/23 15:28	0.587	0.028	0.0289	No	0.3864	
4/13/23 15:29	0.22	0.027	0.029	No	0.3582	
4/13/23 15:30	0.87	0.029	0.0292	No	0.4041	
4/13/23 15:31	0.226	0.036	0.0299	No	0.3451	
4/13/23 15:32	0.25	0.046	0.0311	No	0.3453	
4/13/23 15:33	0.262	0.045	0.0323	No	0.3504	
4/13/23 15:34	0.199	0.029	0.0323	No	0.3379	
4/13/23 15:35	0.226	0.028	0.0323	No	0.3418	
4/13/23 15:36	0.509	0.03	0.0321	No	0.3563	
4/13/23 15:37	0.216	0.029	0.0309	No	0.3375	
4/13/23 15:38	0.313	0.031	0.0311	No	0.3209	
4/13/23 15:39	0.637	0.028	0.0313	No	0.3501	
4/13/23 15:40	0.402	0.029	0.0314	No	0.3657	
4/13/23 15:41	0.321	0.029	0.0315	No	0.3759	
4/13/23 15:42	0.181	0.028	0.0315	No	0.3613	
4/13/23 15:43	0.335	0.027	0.0314	No	0.3445	
4/13/23 15:44	0.516	0.031	0.0317	No	0.3642	
4/13/23 15:45	0.343	0.029	0.0317	No	0.3291	
4/13/23 15:46	0.274	0.029	0.0312	No	0.3323	
4/13/23 15:47	0.195	0.028	0.03	No	0.3286	
4/13/23 15:48	0.399	0.03	0.029	No	0.3377	
4/13/23 15:49	1.386	0.03	0.0291	No	0.4169	

**Upwind Station**

Time	Instantaneous VOC (ppm)	Instantaneous Mass Conc. Total (mg/m <sup>3</sup> )	Mass Conc. Total mg/m <sup>3</sup> AVG 15m (mg/m <sup>3</sup> )	Dust Exceedance	VOC ppm AVG 15m (ppm)	VOC Exceedance
4/13/23 15:50	1.152	0.029	0.0291	No	0.4786	
4/13/23 15:51	1.072	0.032	0.0293	No	0.5161	
4/13/23 15:52	0.53	0.03	0.0293	No	0.5371	
4/13/23 15:53	0.335	0.031	0.0293	No	0.5385	
4/13/23 15:54	0.412	0.032	0.0296	No	0.5235	
4/13/23 15:55	0.512	0.032	0.0298	No	0.5309	
4/13/23 15:56	0.779	0.031	0.0299	No	0.5614	
4/13/23 15:57	0.29	0.034	0.0303	No	0.5687	
4/13/23 15:58	1.959	0.032	0.0307	No	0.6769	
4/13/23 15:59	0.628	0.031	0.0307	No	0.6844	
4/13/23 16:00	0.33	0.031	0.0308	No	0.6835	
4/13/23 16:01	0.941	0.033	0.0311	No	0.728	
4/13/23 16:02	0.659	0.029	0.0311	No	0.7589	
4/13/23 16:03	0.537	0.031	0.0312	No	0.7681	
4/13/23 16:04	0.359	0.032	0.0313	No	0.6997	
4/13/23 16:05	0.737	0.029	0.0313	No	0.672	
4/13/23 16:06	0.777	0.03	0.0312	No	0.6523	
4/13/23 16:07	2.102	0.032	0.0313	No	0.7571	
4/13/23 16:08	0.582	0.031	0.0313	No	0.7736	
4/13/23 16:09	0.229	0.028	0.0311	No	0.7614	
4/13/23 16:10	0.516	0.034	0.0312	No	0.7617	
4/13/23 16:11	0.45	0.034	0.0314	No	0.7397	
4/13/23 16:12	0.654	0.03	0.0311	No	0.764	
4/13/23 16:13	0.211	0.031	0.0311	No	0.6475	
4/13/23 16:14	0.574	0.029	0.0309	No	0.6439	
4/13/23 16:15	0.303	0.032	0.031	No	0.6421	
4/13/23 16:16	0.199	0.032	0.0309	No	0.5926	

**Downwind Station**

Time	Instantaneous VOC (ppm)	Instantaneous Mass Conc. Total (mg/m <sup>3</sup> )	Mass Conc. Total mg/m <sup>3</sup> AVG 15m (mg/m <sup>3</sup> )	Dust Exceedance	VOC ppm AVG 15m (ppm)	VOC Exceedance
4/13/2023 6:57	0			No	0	No
4/13/2023 6:58	0	0.091	0.091	No	0	No
4/13/2023 6:59	0.011	0.053	0.072	No	0.0037	No
4/13/2023 7:00	0	0.048	0.064	No	0.0028	No
4/13/2023 7:01	0	0.049	0.0603	No	0.0022	No
4/13/2023 7:02	0	0.046	0.0574	No	0.0018	No
4/13/2023 7:03	0	0.048	0.0558	No	0.0016	No
4/13/2023 7:04	0	0.061	0.0566	No	0.0014	No
4/13/2023 7:05	0	0.047	0.0554	No	0.0012	No
4/13/2023 7:06	0	0.05	0.0548	No	0.0011	No
4/13/2023 7:07	0	0.042	0.0535	No	0.001	No
4/13/2023 7:08	0	0.04	0.0523	No	0.0009	No
4/13/2023 7:09	0	0.041	0.0513	No	0.0008	No
4/13/2023 7:10	0	0.034	0.05	No	0.0008	No
4/13/2023 7:11	0	0.033	0.0488	No	0.0007	No
4/13/2023 7:12	0	0.037	0.048	No	0.0007	No
4/13/2023 7:13	0	0.035	0.0443	No	0.0007	No
4/13/2023 7:14	0	0.06	0.0447	No	0	No
4/13/2023 7:15	0	0.045	0.0445	No	0	No
4/13/2023 7:16	0	0.043	0.0441	No	0	No
4/13/2023 7:17	0	0.041	0.0438	No	0	No
4/13/2023 7:18	0	0.04	0.0433	No	0	No
4/13/2023 7:19	0	0.042	0.042	No	0	No
4/13/2023 7:20	0	0.04	0.0415	No	0	No
4/13/2023 7:21	0	0.04	0.0409	No	0	No
4/13/2023 7:22	0	0.038	0.0406	No	0	No
4/13/2023 7:23	0	0.038	0.0405	No	0	No
4/13/2023 7:24	0	0.035	0.0401	No	0	No
4/13/2023 7:25	0	0.037	0.0403	No	0	No
4/13/2023 7:26	0	0.049	0.0413	No	0	No
4/13/2023 7:27	0	0.038	0.0414	No	0	No
4/13/2023 7:28	0	0.033	0.0413	No	0	No
4/13/2023 7:29	0	0.035	0.0396	No	0	No
4/13/2023 7:30	0	0.042	0.0394	No	0	No
4/13/2023 7:31	0	0.032	0.0387	No	0	No
4/13/2023 7:32	0	0.031	0.038	No	0	No
4/13/2023 7:33	0	0.049	0.0386	No	0	No
4/13/2023 7:34	0	0.059	0.0397	No	0	No
4/13/2023 7:35	0	0.033	0.0393	No	0	No
4/13/2023 7:36	0	0.032	0.0387	No	0	No
4/13/2023 7:37	0	0.034	0.0385	No	0	No
4/13/2023 7:38	0	0.031	0.038	No	0	No
4/13/2023 7:39	0	0.038	0.0382	No	0	No
4/13/2023 7:40	0	0.034	0.038	No	0	No
4/13/2023 7:41	0	0.031	0.0368	No	0	No
4/13/2023 7:42	0	0.043	0.0371	No	0	No
4/13/2023 7:43	0	0.038	0.0375	No	0	No
4/13/2023 7:44	0	0.037	0.0376	No	0	No
4/13/2023 7:45	0	0.027	0.0366	No	0	No
4/13/2023 7:46	0	0.03	0.0365	No	0	No
4/13/2023 7:47	0	0.029	0.0363	No	0	No
4/13/2023 7:48	0	0.03	0.0351	No	0	No
4/13/2023 7:49	0	0.036	0.0335	No	0	No
4/13/2023 7:50	0	0.029	0.0333	No	0	No

**Downwind Station**

Time	Instantaneous VOC (ppm)	Instantaneous Mass Conc. Total (mg/m <sup>3</sup> )	Mass Conc. Total mg/m <sup>3</sup> AVG 15m (mg/m <sup>3</sup> )	Dust Exceedance	VOC ppm AVG 15m (ppm)	VOC Exceedance
4/13/2023 7:51	0	0.037	0.0336	No	0	No
4/13/2023 7:52	0	0.043	0.0342	No	0	No
4/13/2023 7:53	0	0.031	0.0342	No	0	No
4/13/2023 7:54	0	0.031	0.0337	No	0	No
4/13/2023 7:55	0	0.032	0.0336	No	0	No
4/13/2023 7:56	0	0.031	0.0336	No	0	No
4/13/2023 7:57	0	0.029	0.0327	No	0	No
4/13/2023 7:58	0	0.031	0.0322	No	0	No
4/13/2023 7:59	0	0.029	0.0317	No	0	No
4/13/2023 8:00	0	0.028	0.0317	No	0	No
4/13/2023 8:01	0	0.028	0.0316	No	0	No
4/13/2023 8:02	0	0.042	0.0325	No	0	No
4/13/2023 8:03	0	0.032	0.0326	No	0	No
4/13/2023 8:04	0	0.048	0.0334	No	0	No
4/13/2023 8:05	0	0.156	0.0419	No	0	No
4/13/2023 8:06	0	0.147	0.0492	No	0	No
4/13/2023 8:07	0	0.065	0.0507	No	0	No
4/13/2023 8:08	0	0.039	0.0512	No	0	No
4/13/2023 8:09	0	0.054	0.0527	No	0	No
4/13/2023 8:10	0	0.054	0.0542	No	0	No
4/13/2023 8:11	0	0.045	0.0551	No	0	No
4/13/2023 8:12	0	0.038	0.0557	No	0	No
4/13/2023 8:13	0	0.031	0.0557	No	0	No
4/13/2023 8:14	0	0.037	0.0563	No	0	No
4/13/2023 8:15	0	0.05	0.0577	No	0	No
4/13/2023 8:16	0	0.036	0.0583	No	0	No
4/13/2023 8:17	0	0.032	0.0576	No	0	No
4/13/2023 8:18	0	0.043	0.0583	No	0	No
4/13/2023 8:19	0	0.05	0.0585	No	0	No
4/13/2023 8:20	0	0.039	0.0507	No	0	No
4/13/2023 8:21	0	0.042	0.0437	No	0	No
4/13/2023 8:22	0.025	0.038	0.0419	No	0.0017	No
4/13/2023 8:23	1.2	0.036	0.0417	No	0.0817	No
4/13/2023 8:24	0.962	0.042	0.0409	No	0.1458	No
4/13/2023 8:25	0.231	0.032	0.0394	No	0.1612	No
4/13/2023 8:26	0.276	0.065	0.0407	No	0.1796	No
4/13/2023 8:27	0.035	0.043	0.0411	No	0.1819	No
4/13/2023 8:28	0.048	0.032	0.0411	No	0.1851	No
4/13/2023 8:29	0.558	0.038	0.0412	No	0.2223	No
4/13/2023 8:30	0.155	0.04	0.0405	No	0.2327	No
4/13/2023 8:31	0.256	0.04	0.0408	No	0.2497	No
4/13/2023 8:32	0.091	0.036	0.0411	No	0.2558	No
4/13/2023 8:33	0.17	0.043	0.0411	No	0.2671	No
4/13/2023 8:34	0	0.052	0.0412	No	0.2671	No
4/13/2023 8:35	0.14	0.05	0.0419	No	0.2765	No
4/13/2023 8:36	0	0.062	0.0433	No	0.2765	No
4/13/2023 8:37	0	0.041	0.0435	No	0.2748	No
4/13/2023 8:38	0	0.038	0.0436	No	0.1948	No
4/13/2023 8:39	0.154	0.037	0.0433	No	0.1409	No
4/13/2023 8:40	0.21	0.039	0.0437	No	0.1395	No
4/13/2023 8:41	0	0.051	0.0428	No	0.1211	No
4/13/2023 8:42	0.048	0.036	0.0423	No	0.122	No
4/13/2023 8:43	0.407	0.047	0.0433	No	0.1459	No
4/13/2023 8:44	0.115	0.063	0.045	No	0.1164	No



**Downwind Station**

Time	Instantaneous VOC (ppm)	Instantaneous Mass Conc. Total (mg/m <sup>3</sup> )	Mass Conc. Total mg/m <sup>3</sup> AVG 15m (mg/m <sup>3</sup> )	Dust Exceedance	VOC ppm AVG 15m (ppm)	VOC Exceedance
4/13/2023 8:45	0.007	0.041	0.0451	No	0.1065	No
4/13/2023 8:46	0	0.032	0.0445	No	0.0895	No
4/13/2023 8:47	0.332	0.037	0.0446	No	0.1055	No
4/13/2023 8:48	0.417	0.047	0.0449	No	0.122	No
4/13/2023 8:49	0.164	0.047	0.0445	No	0.1329	No
4/13/2023 8:50	0.079	0.08	0.0465	No	0.1289	No
4/13/2023 8:51	0.1	0.051	0.0458	No	0.1355	No
4/13/2023 8:52	0.233	0.053	0.0466	No	0.1511	No
4/13/2023 8:53	0.182	0.046	0.0471	No	0.1632	No
4/13/2023 8:54	0	0.117	0.0525	No	0.1529	No
4/13/2023 8:55	0.11	0.081	0.0553	No	0.1463	No
4/13/2023 8:56	0.155	0.106	0.0589	No	0.1566	No
4/13/2023 8:57	0.099	0.102	0.0633	No	0.16	No
4/13/2023 8:58	0.048	0.065	0.0645	No	0.1361	No
4/13/2023 8:59	0.189	0.069	0.0649	No	0.141	No
4/13/2023 9:00	0.018	0.093	0.0684	No	0.1417	No
4/13/2023 9:01	0.11	0.107	0.0734	No	0.1491	No
4/13/2023 9:02	0.026	0.089	0.0769	No	0.1287	No
4/13/2023 9:03	0.041	0.097	0.0802	No	0.1036	No
4/13/2023 9:04	0.299	0.081	0.0825	No	0.1126	No
4/13/2023 9:05	0.001	0.059	0.0811	No	0.1074	No
4/13/2023 9:06	0.141	0.044	0.0806	No	0.1101	No
4/13/2023 9:07	0	0.074	0.082	No	0.0946	No
4/13/2023 9:08	0	0.038	0.0815	No	0.0825	No
4/13/2023 9:09	0.427	0.054	0.0773	No	0.1109	No
4/13/2023 9:10	0.133	0.057	0.0757	No	0.1125	No
4/13/2023 9:11	0.125	0.042	0.0714	No	0.1105	No
4/13/2023 9:12	0.153	0.041	0.0673	No	0.1141	No
4/13/2023 9:13	0.019	0.04	0.0657	No	0.1121	No
4/13/2023 9:14	0.058	0.037	0.0635	No	0.1034	No
4/13/2023 9:15	0.138	0.041	0.0601	No	0.1114	No
4/13/2023 9:16	0.128	0.052	0.0564	No	0.1126	No
4/13/2023 9:17	0	0.045	0.0535	No	0.1109	No
4/13/2023 9:18	0.041	0.044	0.0499	No	0.1109	No
4/13/2023 9:19	0	0.044	0.0475	No	0.0909	No
4/13/2023 9:20	0	0.043	0.0464	No	0.0909	No
4/13/2023 9:21	0.37	0.05	0.0468	No	0.1061	No
4/13/2023 9:22	0	0.038	0.0444	No	0.1061	No
4/13/2023 9:23	0	0.032	0.044	No	0.1061	No
4/13/2023 9:24	0.045	0.033	0.0426	No	0.0807	No
4/13/2023 9:25	0.193	0.04	0.0415	No	0.0847	No
4/13/2023 9:26	0.089	0.062	0.0428	No	0.0823	No
4/13/2023 9:27	0.058	0.059	0.044	No	0.0759	No
4/13/2023 9:28	0	0.035	0.0437	No	0.0747	No
4/13/2023 9:29	0	0.031	0.0433	No	0.0708	No
4/13/2023 9:30	0.018	0.04	0.0432	No	0.0628	No
4/13/2023 9:31	0	0.035	0.0421	No	0.0543	No
4/13/2023 9:32	0.105	0.051	0.0425	No	0.0613	No
4/13/2023 9:33	0	0.067	0.044	No	0.0585	No
4/13/2023 9:34	0	0.053	0.0446	No	0.0585	No
4/13/2023 9:35	0.07	0.087	0.0475	No	0.0632	No
4/13/2023 9:36	0	0.099	0.0508	No	0.0385	No
4/13/2023 9:37	0	0.053	0.0518	No	0.0385	No
4/13/2023 9:38	0.126	0.06	0.0537	No	0.0469	No

**Downwind Station**

Time	Instantaneous VOC (ppm)	Instantaneous Mass Conc. Total (mg/m <sup>3</sup> )	Mass Conc. Total mg/m <sup>3</sup> AVG 15m (mg/m <sup>3</sup> )	Dust Exceedance	VOC ppm AVG 15m (ppm)	VOC Exceedance
4/13/2023 9:39	0.169	0.055	0.0551	No	0.0552	No
4/13/2023 9:40	0	0.055	0.0561	No	0.0423	No
4/13/2023 9:41	0	0.052	0.0555	No	0.0364	No
4/13/2023 9:42	0.136	0.091	0.0576	No	0.0416	No
4/13/2023 9:43	0	0.071	0.06	No	0.0416	No
4/13/2023 9:44	0	0.105	0.0649	No	0.0416	No
4/13/2023 9:45	0	0.063	0.0665	No	0.0404	No
4/13/2023 9:46	0	0.05	0.0675	No	0.0404	No
4/13/2023 9:47	0.114	0.059	0.068	No	0.041	No
4/13/2023 9:48	0	0.086	0.0693	No	0.041	No
4/13/2023 9:49	0	0.054	0.0693	No	0.041	No
4/13/2023 9:50	0	0.056	0.0673	No	0.0363	No
4/13/2023 9:51	0	0.04	0.0633	No	0.0363	No
4/13/2023 9:52	0	0.055	0.0635	No	0.0363	No
4/13/2023 9:53	0	0.04	0.0621	No	0.0279	No
4/13/2023 9:54	0	0.054	0.0621	No	0.0167	No
4/13/2023 9:55	0	0.051	0.0618	No	0.0167	No
4/13/2023 9:56	0.01	0.065	0.0627	No	0.0173	No
4/13/2023 9:57	0	0.061	0.0607	No	0.0083	No
4/13/2023 9:58	0	0.036	0.0583	No	0.0083	No
4/13/2023 9:59	0.002	0.03	0.0533	No	0.0084	No
4/13/2023 10:00	0.164	0.048	0.0523	No	0.0193	No
4/13/2023 10:01	0	0.041	0.0517	No	0.0193	No
4/13/2023 10:02	0	0.032	0.0499	No	0.0117	No
4/13/2023 10:03	0.002	0.048	0.0474	No	0.0119	No
4/13/2023 10:04	0.1	0.044	0.0467	No	0.0185	No
4/13/2023 10:05	0.303	0.046	0.0461	No	0.0387	No
4/13/2023 10:06	0	0.036	0.0458	No	0.0387	No
4/13/2023 10:07	0	0.036	0.0445	No	0.0387	No
4/13/2023 10:08	0	0.034	0.0441	No	0.0387	No
4/13/2023 10:09	0.104	0.033	0.0427	No	0.0457	No
4/13/2023 10:10	0	0.033	0.0415	No	0.0457	No
4/13/2023 10:11	0	0.035	0.0395	No	0.045	No
4/13/2023 10:12	0	0.034	0.0377	No	0.045	No
4/13/2023 10:13	0	0.034	0.0376	No	0.045	No
4/13/2023 10:14	0	0.036	0.038	No	0.0449	No
4/13/2023 10:15	0	0.032	0.0369	No	0.0339	No
4/13/2023 10:16	0	0.033	0.0364	No	0.0339	No
4/13/2023 10:17	0.004	0.034	0.0365	No	0.0342	No
4/13/2023 10:18	0.009	0.035	0.0357	No	0.0347	No
4/13/2023 10:19	0	0.039	0.0353	No	0.028	No
4/13/2023 10:20	0	0.207	0.0461	No	0.0078	No
4/13/2023 10:21	0	0.098	0.0502	No	0.0078	No
4/13/2023 10:22	0	0.069	0.0524	No	0.0078	No
4/13/2023 10:23	0	0.063	0.0543	No	0.0078	No
4/13/2023 10:24	0	0.038	0.0547	No	0.0009	No
4/13/2023 10:25	0	0.035	0.0548	No	0.0009	No
4/13/2023 10:26	0	0.049	0.0557	No	0.0009	No
4/13/2023 10:27	0	0.047	0.0566	No	0.0009	No
4/13/2023 10:28	0	0.038	0.0569	No	0.0009	No
4/13/2023 10:29	0	0.054	0.0581	No	0.0009	No
4/13/2023 10:30	0	0.042	0.0587	No	0.0009	No
4/13/2023 10:31	0.036	0.061	0.0606	No	0.0033	No
4/13/2023 10:32	0	0.069	0.0629	No	0.003	No

**Downwind Station**

Time	Instaneous VOC (ppm)	Instaneous Mass Conc. Total (mg/m³)	Mass Conc. Total mg/m³ AVG 15m (mg/m³)	Dust Exceedance	VOC ppm AVG 15m (ppm)	VOC Exceedance
4/13/2023 10:33	0.045	0.089	0.0665	No	0.0054	No
4/13/2023 10:34	0	0.154	0.0742	No	0.0054	No
4/13/2023 10:35	0	0.149	0.0703	No	0.0054	No
4/13/2023 10:36	0	0.099	0.0704	No	0.0054	No
4/13/2023 10:37	0	0.072	0.0706	No	0.0054	No
4/13/2023 10:38	0	0.067	0.0709	No	0.0054	No
4/13/2023 10:39	0	0.047	0.0715	No	0.0054	No
4/13/2023 10:40	0	0.073	0.074	No	0.0054	No
4/13/2023 10:41	0	0.047	0.0739	No	0.0054	No
4/13/2023 10:42	0	0.064	0.075	No	0.0054	No
4/13/2023 10:43	0	0.078	0.0777	No	0.0054	No
4/13/2023 10:44	0	0.124	0.0823	No	0.0054	No
4/13/2023 10:45	0	0.106	0.0866	No	0.0054	No
4/13/2023 10:46	0	0.08	0.0879	No	0.003	No
4/13/2023 10:47	0	0.06	0.0873	No	0.003	No
4/13/2023 10:48	0	0.054	0.0849	No	0	No
4/13/2023 10:49	0	0.04	0.0773	No	0	No
4/13/2023 10:50	0	0.048	0.0706	No	0	No
4/13/2023 10:51	0.05	0.162	0.0748	No	0.003	No
4/13/2023 10:52	0	0.064	0.0743	No	0.003	No
4/13/2023 10:53	0	0.216	0.0842	No	0.003	No
4/13/2023 10:54	0	0.199	0.0943	No	0.003	No
4/13/2023 10:55	0	0.102	0.0963	No	0.003	No
4/13/2023 10:56	0	0.105	0.1001	No	0.003	No
4/13/2023 10:57	0.002	0.086	0.1016	No	0.0035	No
4/13/2023 10:58	0.317	0.102	0.1032	No	0.0246	No
4/13/2023 10:59	0	0.07	0.0996	No	0.0246	No
4/13/2023 11:00	0.143	0.053	0.0961	No	0.0341	No
4/13/2023 11:01	0.01	0.041	0.0935	No	0.0348	No
4/13/2023 11:02	0	0.037	0.0919	No	0.0348	No
4/13/2023 11:03	0	0.036	0.0907	No	0.0348	No
4/13/2023 11:04	0	0.072	0.0929	No	0.0348	No
4/13/2023 11:05	0	0.037	0.0921	No	0.0348	No
4/13/2023 11:06	0	0.048	0.0845	No	0.0315	No
4/13/2023 11:07	0	0.039	0.0829	No	0.0315	No
4/13/2023 11:08	0	0.08	0.0738	No	0.0315	No
4/13/2023 11:09	0	0.054	0.0641	No	0.0315	No
4/13/2023 11:10	0	0.081	0.0627	No	0.0315	No
4/13/2023 11:11	0	0.04	0.0584	No	0.0315	No
4/13/2023 11:12	0	0.044	0.0556	No	0.0313	No
4/13/2023 11:13	0.028	0.091	0.0549	No	0.0121	No
4/13/2023 11:14	0	0.085	0.0559	No	0.0121	No
4/13/2023 11:15	0	0.06	0.0563	No	0.0025	No
4/13/2023 11:16	0	0.049	0.0569	No	0.0019	No
4/13/2023 11:17	0	0.058	0.0583	No	0.0019	No
4/13/2023 11:18	0	0.081	0.0613	No	0.0019	No
4/13/2023 11:19	0	0.055	0.0601	No	0.0019	No
4/13/2023 11:20	0	0.046	0.0607	No	0.0019	No
4/13/2023 11:21	0.128	0.065	0.0619	No	0.0104	No
4/13/2023 11:22	0.282	0.085	0.0649	No	0.0292	No
4/13/2023 11:23	0	0.053	0.0631	No	0.0292	No
4/13/2023 11:24	0	0.061	0.0636	No	0.0292	No
4/13/2023 11:25	0	0.05	0.0615	No	0.0292	No
4/13/2023 11:26	0	0.049	0.0621	No	0.0292	No

**Downwind Station**

Time	Instantaneous VOC (ppm)	Instantaneous Mass Conc. Total (mg/m <sup>3</sup> )	Mass Conc. Total mg/m <sup>3</sup> AVG 15m (mg/m <sup>3</sup> )	Dust Exceedance	VOC ppm AVG 15m (ppm)	VOC Exceedance
4/13/2023 11:27	0	0.042	0.062	No	0.0292	No
4/13/2023 11:28	0	0.052	0.0594	No	0.0273	No
4/13/2023 11:29	0	0.051	0.0571	No	0.0273	No
4/13/2023 11:30	0	0.065	0.0575	No	0.0273	No
4/13/2023 11:31	0	0.045	0.0572	No	0.0273	No
4/13/2023 11:32	0	0.041	0.0561	No	0.0273	No
4/13/2023 11:33	0	0.055	0.0543	No	0.0273	No
4/13/2023 11:34	0	0.054	0.0543	No	0.0273	No
4/13/2023 11:35	0	0.08	0.0565	No	0.0273	No
4/13/2023 11:36	0	0.046	0.0553	No	0.0188	No
4/13/2023 11:37	0	0.052	0.0531	No	0	No
4/13/2023 11:38	0	0.058	0.0534	No	0	No
4/13/2023 11:39	0	0.054	0.0529	No	0	No
4/13/2023 11:40	0	0.061	0.0537	No	0	No
4/13/2023 11:41	0	0.056	0.0541	No	0	No
4/13/2023 11:42	0	0.047	0.0545	No	0	No
4/13/2023 11:43	0	0.065	0.0553	No	0	No
4/13/2023 11:44	0	0.054	0.0555	No	0	No
4/13/2023 11:45	0	0.068	0.0557	No	0	No
4/13/2023 11:46	0	0.047	0.0559	No	0	No
4/13/2023 11:47	0	0.056	0.0569	No	0	No
4/13/2023 11:48	0	0.072	0.058	No	0	No
4/13/2023 11:49	0	0.085	0.0601	No	0	No
4/13/2023 11:50	0	0.064	0.059	No	0	No
4/13/2023 11:51	0	0.055	0.0596	No	0	No
4/13/2023 11:52	0.016	0.06	0.0601	No	0.0011	No
4/13/2023 11:53	0	0.046	0.0593	No	0.0011	No
4/13/2023 11:54	0	0.053	0.0593	No	0.0011	No
4/13/2023 11:55	0	0.064	0.0595	No	0.0011	No
4/13/2023 11:56	0	0.056	0.0595	No	0.0011	No
4/13/2023 11:57	0	0.063	0.0605	No	0.0011	No
4/13/2023 11:58	0	0.076	0.0613	No	0.0011	No
4/13/2023 11:59	0	0.081	0.0631	No	0.0011	No
4/13/2023 12:00	0	0.05	0.0619	No	0.0011	No
4/13/2023 12:01	0	0.05	0.0621	No	0.0011	No
4/13/2023 12:02	0	0.046	0.0614	No	0.0011	No
4/13/2023 12:03	0	0.061	0.0607	No	0.0011	No
4/13/2023 12:04	0	0.053	0.0585	No	0.0011	No
4/13/2023 12:05	0.679	0.132	0.0631	No	0.0463	No
4/13/2023 12:06	0	0.11	0.0667	No	0.0463	No
4/13/2023 12:07	0	0.051	0.0661	No	0.0453	No
4/13/2023 12:08	0	0.045	0.0661	No	0.0453	No
4/13/2023 12:09	0	0.045	0.0655	No	0.0453	No
4/13/2023 12:10	0	0.045	0.0643	No	0.0453	No
4/13/2023 12:11	0	0.049	0.0638	No	0.0453	No
4/13/2023 12:12	0	0.06	0.0636	No	0.0453	No
4/13/2023 12:13	0	0.053	0.0621	No	0.0453	No
4/13/2023 12:14	0	0.061	0.0607	No	0.0453	No
4/13/2023 12:15	0	0.094	0.0637	No	0.0453	No
4/13/2023 12:16	0	0.185	0.0727	No	0.0453	No
4/13/2023 12:17	0	0.247	0.0861	No	0.0453	No
4/13/2023 12:18	0	0.142	0.0915	No	0.0453	No
4/13/2023 12:19	0	0.212	0.1021	No	0.0453	No
4/13/2023 12:20	0.028	0.298	0.1131	No	0.0019	No

**Downwind Station**

Time	Instantaneous VOC (ppm)	Instantaneous Mass Conc. Total (mg/m <sup>3</sup> )	Mass Conc. Total mg/m <sup>3</sup> AVG 15m (mg/m <sup>3</sup> )	Dust Exceedance	VOC ppm AVG 15m (ppm)	VOC Exceedance
4/13/2023 12:21	0	0.394	0.1321	No	0.0019	No
4/13/2023 12:22	0	0.447	0.1585	Yes	0.0019	No
4/13/2023 12:23	0	0.185	0.1678	Yes	0.0019	No
4/13/2023 12:24	0	0.12	0.1728	Yes	0.0019	No
4/13/2023 12:25	0	0.063	0.174	Yes	0.0019	No
4/13/2023 12:26	0	0.161	0.1815	Yes	0.0019	No
4/13/2023 12:27	0	0.152	0.1876	Yes	0.0019	No
4/13/2023 12:28	0	0.118	0.1919	Yes	0.0019	No
4/13/2023 12:29	0	0.078	0.1931	Yes	0.0019	No
4/13/2023 12:30	0	0.127	0.1953	Yes	0.0019	No
4/13/2023 12:31	0	0.071	0.1877	Yes	0.0019	No
4/13/2023 12:32	0	0.155	0.1815	Yes	0.0019	No
4/13/2023 12:33	0	0.109	0.1793	Yes	0.0019	No
4/13/2023 12:34	0	0.067	0.1697	Yes	0.0019	No
4/13/2023 12:35	0	0.095	0.1561	Yes	0	No
4/13/2023 12:36	0	0.099	0.1365	No	0	No
4/13/2023 12:37	0	0.07	0.1113	No	0	No
4/13/2023 12:38	0	0.057	0.1028	No	0	No
4/13/2023 12:39	0	0.078	0.1	No	0	No
4/13/2023 12:40	0	0.068	0.1003	No	0	No
4/13/2023 12:41	0	0.081	0.095	No	0	No
4/13/2023 12:42	0	0.112	0.0923	No	0	No
4/13/2023 12:43	0	0.057	0.0883	No	0	No
4/13/2023 12:44	0	0.058	0.0869	No	0	No
4/13/2023 12:45	0	0.087	0.0843	No	0	No
4/13/2023 12:46	0	0.095	0.0859	No	0	No
4/13/2023 12:47	0.113	0.114	0.0831	No	0.0075	No
4/13/2023 12:48	0	0.069	0.0805	No	0.0075	No
4/13/2023 12:49	0.001	0.053	0.0795	No	0.0076	No
4/13/2023 12:50	0	0.056	0.0769	No	0.0076	No
4/13/2023 12:51	0	0.049	0.0736	No	0.0076	No
4/13/2023 12:52	0	0.095	0.0753	No	0.0076	No
4/13/2023 12:53	0	0.165	0.0825	No	0.0076	No
4/13/2023 12:54	0	0.167	0.0884	No	0.0076	No
4/13/2023 12:55	0	0.065	0.0882	No	0.0076	No
4/13/2023 12:56	0	0.08	0.0881	No	0.0076	No
4/13/2023 12:57	0	0.089	0.0866	No	0.0076	No
4/13/2023 12:58	0	0.052	0.0863	No	0.0076	No
4/13/2023 12:59	0	0.073	0.0873	No	0.0076	No
4/13/2023 13:00	0	0.063	0.0857	No	0.0076	No
4/13/2023 13:01	0	0.071	0.0841	No	0.0076	No
4/13/2023 13:02	0	0.068	0.081	No	0.0001	No
4/13/2023 13:03	0	0.062	0.0805	No	0.0001	No
4/13/2023 13:04	0	0.049	0.0803	No	0	No
4/13/2023 13:05	0	0.047	0.0797	No	0	No
4/13/2023 13:06	0.077	0.049	0.0797	No	0.0051	No
4/13/2023 13:07	0.01	0.279	0.0919	No	0.0058	No
4/13/2023 13:08	0	0.281	0.0997	No	0.0058	No
4/13/2023 13:09	0	0.262	0.106	No	0.0058	No
4/13/2023 13:10	0	0.087	0.1075	No	0.0058	No
4/13/2023 13:11	0	0.062	0.1063	No	0.0058	No
4/13/2023 13:12	0	0.048	0.1035	No	0.0058	No
4/13/2023 13:13	0	0.047	0.1032	No	0.0058	No
4/13/2023 13:14	0	0.049	0.1016	No	0.0058	No

**Downwind Station**

Time	Instantaneous VOC (ppm)	Instantaneous Mass Conc. Total (mg/m <sup>3</sup> )	Mass Conc. Total mg/m <sup>3</sup> AVG 15m (mg/m <sup>3</sup> )	Dust Exceedance	VOC ppm AVG 15m (ppm)	VOC Exceedance
4/13/2023 13:15	0	0.047	0.1005	No	0.0058	No
4/13/2023 13:16	0	0.046	0.0989	No	0.0058	No
4/13/2023 13:17	0	0.047	0.0975	No	0.0058	No
4/13/2023 13:18	0	0.052	0.0968	No	0.0058	No
4/13/2023 13:19	0	0.048	0.0967	No	0.0058	No
4/13/2023 13:20	0	0.055	0.0973	No	0.0058	No
4/13/2023 13:21	0	0.089	0.0999	No	0.001	No
4/13/2023 13:22	0.026	0.058	0.0852	No	0.0017	No
4/13/2023 13:23	0	0.061	0.0705	No	0.0017	No
4/13/2023 13:24	0.026	0.054	0.0567	No	0.0035	No
4/13/2023 13:25	0	0.064	0.0551	No	0.0035	No
4/13/2023 13:26	0.063	0.082	0.0565	No	0.0077	No
4/13/2023 13:27	0	0.262	0.0707	No	0.0077	No
4/13/2023 13:28	0	0.091	0.0737	No	0.0077	No
4/13/2023 13:29	0	0.056	0.0741	No	0.0077	No
4/13/2023 13:30	0	0.067	0.0755	No	0.0077	No
4/13/2023 13:31	0	0.05	0.0757	No	0.0077	No
4/13/2023 13:32	0	0.05	0.0759	No	0.0077	No
4/13/2023 13:33	0	0.049	0.0757	No	0.0077	No
4/13/2023 13:34	0	0.068	0.0771	No	0.0077	No
4/13/2023 13:35	0	0.068	0.0779	No	0.0077	No
4/13/2023 13:36	0	0.057	0.0758	No	0.0077	No
4/13/2023 13:37	0	0.079	0.0772	No	0.0059	No
4/13/2023 13:38	0	0.083	0.0787	No	0.0059	No
4/13/2023 13:39	0	0.106	0.0821	No	0.0042	No
4/13/2023 13:40	0	0.06	0.0819	No	0.0042	No
4/13/2023 13:41	0	0.057	0.0802	No	0	No
4/13/2023 13:42	0	0.058	0.0666	No	0	No
4/13/2023 13:43	0	0.054	0.0641	No	0	No
4/13/2023 13:44	0	0.064	0.0647	No	0	No
4/13/2023 13:45	0	0.06	0.0642	No	0	No
4/13/2023 13:46	0	0.072	0.0657	No	0	No
4/13/2023 13:47	0	0.054	0.0659	No	0	No
4/13/2023 13:48	0	0.058	0.0665	No	0	No
4/13/2023 13:49	0	0.056	0.0657	No	0	No
4/13/2023 13:50	0	0.051	0.0646	No	0	No
4/13/2023 13:51	0	0.047	0.0639	No	0	No
4/13/2023 13:52	0	0.056	0.0624	No	0	No
4/13/2023 13:53	0	0.048	0.0601	No	0	No
4/13/2023 13:54	0.017	0.049	0.0563	No	0.0011	No
4/13/2023 13:55	0	0.073	0.0571	No	0.0011	No
4/13/2023 13:56	0	0.05	0.0567	No	0.0011	No
4/13/2023 13:57	0	0.053	0.0563	No	0.0011	No
4/13/2023 13:58	0	0.08	0.0581	No	0.0011	No
4/13/2023 13:59	0	0.057	0.0576	No	0.0011	No
4/13/2023 14:00	0	0.053	0.0571	No	0.0011	No
4/13/2023 14:01	0	0.077	0.0575	No	0.0011	No
4/13/2023 14:02	0	0.054	0.0575	No	0.0011	No
4/13/2023 14:03	0	0.056	0.0573	No	0.0011	No
4/13/2023 14:04	0	0.069	0.0582	No	0.0011	No
4/13/2023 14:05	0	0.071	0.0595	No	0.0011	No
4/13/2023 14:06	0	0.069	0.061	No	0.0011	No
4/13/2023 14:07	0	0.06	0.0613	No	0.0011	No
4/13/2023 14:08	0	0.052	0.0615	No	0.0011	No

**Downwind Station**

Time	Instantaneous VOC (ppm)	Instantaneous Mass Conc. Total (mg/m <sup>3</sup> )	Mass Conc. Total mg/m <sup>3</sup> AVG 15m (mg/m <sup>3</sup> )	Dust Exceedance	VOC ppm AVG 15m (ppm)	VOC Exceedance
4/13/2023 14:09	0	0.06	0.0623	No	0	No
4/13/2023 14:10	0	0.081	0.0628	No	0	No
4/13/2023 14:11	0	0.073	0.0643	No	0	No
4/13/2023 14:12	0	0.06	0.0648	No	0	No
4/13/2023 14:13	0	0.051	0.0629	No	0	No
4/13/2023 14:14	0	0.05	0.0624	No	0	No
4/13/2023 14:15	0	0.054	0.0625	No	0	No
4/13/2023 14:16	0.028	0.073	0.0622	No	0.0019	No
4/13/2023 14:17	0.047	0.105	0.0656	No	0.005	No
4/13/2023 14:18	0	0.139	0.0711	No	0.005	No
4/13/2023 14:19	0	0.082	0.072	No	0.005	No
4/13/2023 14:20	0.155	0.075	0.0723	No	0.0153	No
4/13/2023 14:21	0	0.126	0.0761	No	0.0153	No
4/13/2023 14:22	0	0.059	0.076	No	0.0153	No
4/13/2023 14:23	0	0.051	0.0759	No	0.0153	No
4/13/2023 14:24	0	0.155	0.0823	No	0.0153	No
4/13/2023 14:25	0	0.07	0.0815	No	0.0153	No
4/13/2023 14:26	0	0.047	0.0798	No	0.0153	No
4/13/2023 14:27	0	0.051	0.0792	No	0.0153	No
4/13/2023 14:28	0	0.057	0.0796	No	0.0153	No
4/13/2023 14:29	0	0.054	0.0799	No	0.0153	No
4/13/2023 14:30	0.071	0.143	0.0858	No	0.0201	No
4/13/2023 14:31	0	0.072	0.0857	No	0.0182	No
4/13/2023 14:32	0	0.075	0.0837	No	0.0151	No
4/13/2023 14:33	0	0.062	0.0786	No	0.0151	No
4/13/2023 14:34	0	0.077	0.0783	No	0.0151	No
4/13/2023 14:35	0	0.071	0.078	No	0.0047	No
4/13/2023 14:36	0	0.051	0.073	No	0.0047	No
4/13/2023 14:37	0	0.058	0.0729	No	0.0047	No
4/13/2023 14:38	0	0.066	0.0739	No	0.0047	No
4/13/2023 14:39	0	0.074	0.0685	No	0.0047	No
4/13/2023 14:40	0	0.053	0.0674	No	0.0047	No
4/13/2023 14:41	0	0.052	0.0677	No	0.0047	No
4/13/2023 14:42	0	0.064	0.0686	No	0.0047	No
4/13/2023 14:43	0	0.056	0.0685	No	0.0047	No
4/13/2023 14:44	0	0.06	0.0689	No	0.0047	No
4/13/2023 14:45	0	0.063	0.0636	No	0	No
4/13/2023 14:46	0.009	0.066	0.0632	No	0.0006	No
4/13/2023 14:47	0	0.057	0.062	No	0.0006	No
4/13/2023 14:48	0.277	0.052	0.0613	No	0.0191	No
4/13/2023 14:49	0.18	0.058	0.0601	No	0.0311	No
4/13/2023 14:50	0	0.056	0.0591	No	0.0311	No
4/13/2023 14:51	0.431	0.066	0.0601	No	0.0598	No
4/13/2023 14:52	0.038	0.065	0.0605	No	0.0623	No
4/13/2023 14:53	0	0.064	0.0604	No	0.0623	No
4/13/2023 14:54	0.001	0.061	0.0595	No	0.0624	No
4/13/2023 14:55	0.003	0.055	0.0597	No	0.0626	No
4/13/2023 14:56	0	0.053	0.0597	No	0.0626	No
4/13/2023 14:57	0.283	0.065	0.0598	No	0.0815	No
4/13/2023 14:58	0.02	0.07	0.0607	No	0.0828	No
4/13/2023 14:59	0.115	0.069	0.0613	No	0.0905	No
4/13/2023 15:00	0.234	0.348	0.0803	No	0.1061	No
4/13/2023 15:01	0.061	0.214	0.0902	No	0.1095	No
4/13/2023 15:02	0.061	0.162	0.0972	No	0.1136	No

**Downwind Station**

Time	Instantaneous VOC (ppm)	Instantaneous Mass Conc. Total (mg/m <sup>3</sup> )	Mass Conc. Total mg/m <sup>3</sup> AVG 15m (mg/m <sup>3</sup> )	Dust Exceedance	VOC ppm AVG 15m (ppm)	VOC Exceedance
4/13/2023 15:03	0	0.09	0.0997	No	0.0951	No
4/13/2023 15:04	0	0.052	0.0993	No	0.0831	No
4/13/2023 15:05	0.008	0.063	0.0998	No	0.0837	No
4/13/2023 15:06	0	0.066	0.0998	No	0.0549	No
4/13/2023 15:07	0	0.06	0.0995	No	0.0524	No
4/13/2023 15:08	0	0.057	0.099	No	0.0524	No
4/13/2023 15:09	0	0.051	0.0983	No	0.0523	No
4/13/2023 15:10	0	0.054	0.0983	No	0.0521	No
4/13/2023 15:11	0	0.054	0.0983	No	0.0521	No
4/13/2023 15:12	0	0.053	0.0975	No	0.0333	No
4/13/2023 15:13	0	0.052	0.0963	No	0.0319	No
4/13/2023 15:14	0	0.11	0.0991	No	0.0243	No
4/13/2023 15:15	0	0.068	0.0804	No	0.0087	No
4/13/2023 15:16	0	0.049	0.0694	No	0.0046	No
4/13/2023 15:17	0	0.061	0.0627	No	0.0005	No
4/13/2023 15:18	0.007	0.06	0.0607	No	0.001	No
4/13/2023 15:19	0.05	0.063	0.0614	No	0.0043	No
4/13/2023 15:20	0	0.091	0.0633	No	0.0038	No
4/13/2023 15:21	0.044	0.094	0.0651	No	0.0067	No
4/13/2023 15:22	0	0.167	0.0723	No	0.0067	No
4/13/2023 15:23	0	0.061	0.0725	No	0.0067	No
4/13/2023 15:24	0	0.055	0.0728	No	0.0067	No
4/13/2023 15:25	0	0.056	0.0729	No	0.0067	No
4/13/2023 15:26	0.017	0.07	0.074	No	0.0079	No
4/13/2023 15:27	0	0.063	0.0747	No	0.0079	No
4/13/2023 15:28	0	0.064	0.0755	No	0.0079	No
4/13/2023 15:29	0	0.071	0.0729	No	0.0079	No
4/13/2023 15:30	0.019	0.072	0.0731	No	0.0091	No
4/13/2023 15:31	0	0.084	0.0755	No	0.0091	No
4/13/2023 15:32	0	0.065	0.0757	No	0.0091	No
4/13/2023 15:33	0	0.065	0.0761	No	0.0087	No
4/13/2023 15:34	0.04	0.06	0.0759	No	0.008	No
4/13/2023 15:35	0	0.08	0.0751	No	0.008	No
4/13/2023 15:36	0	0.1	0.0755	No	0.0051	No
4/13/2023 15:37	0	0.068	0.0689	No	0.0051	No
4/13/2023 15:38	0	0.059	0.0688	No	0.0051	No
4/13/2023 15:39	0	0.053	0.0687	No	0.0051	No
4/13/2023 15:40	0	0.059	0.0689	No	0.0051	No
4/13/2023 15:41	0	0.055	0.0679	No	0.0039	No
4/13/2023 15:42	0.017	0.062	0.0678	No	0.0051	No
4/13/2023 15:43	0	0.058	0.0674	No	0.0051	No
4/13/2023 15:44	0	0.057	0.0665	No	0.0051	No
4/13/2023 15:45	0	0.057	0.0655	No	0.0038	No
4/13/2023 15:46	0	0.062	0.064	No	0.0038	No
4/13/2023 15:47	0	0.058	0.0635	No	0.0038	No
4/13/2023 15:48	0	0.061	0.0633	No	0.0038	No
4/13/2023 15:49	0	0.063	0.0635	No	0.0011	No
4/13/2023 15:50	0	0.06	0.0621	No	0.0011	No
4/13/2023 15:51	0	0.061	0.0595	No	0.0011	No
4/13/2023 15:52	0	0.062	0.0591	No	0.0011	No
4/13/2023 15:53	0	0.063	0.0594	No	0.0011	No
4/13/2023 15:54	0	0.06	0.0599	No	0.0011	No
4/13/2023 15:55	0	0.066	0.0603	No	0.0011	No
4/13/2023 15:56	0	0.078	0.0619	No	0.0011	No



**Downwind Station**

Time	Instantaneous VOC (ppm)	Instantaneous Mass Conc. Total (mg/m <sup>3</sup> )	Mass Conc. Total mg/m <sup>3</sup> AVG 15m (mg/m <sup>3</sup> )	Dust Exceedance	VOC ppm AVG 15m (ppm)	VOC Exceedance
4/13/2023 15:57	0	0.06	0.0617	No	0	No
4/13/2023 15:58	0	0.055	0.0615	No	0	No
4/13/2023 15:59	0.052	0.066	0.0621	No	0.0035	No
4/13/2023 16:00	0.007	0.072	0.0631	No	0.0039	No
4/13/2023 16:01	0	0.062	0.0631	No	0.0039	No
4/13/2023 16:02	0	0.067	0.0637	No	0.0039	No
4/13/2023 16:03	0	0.061	0.0637	No	0.0039	No
4/13/2023 16:04	0.018	0.063	0.0637	No	0.0051	No
4/13/2023 16:05	0	0.061	0.0638	No	0.0051	No
4/13/2023 16:06	0	0.058	0.0636	No	0.0051	No
4/13/2023 16:07	0	0.065	0.0638	No	0.0051	No
4/13/2023 16:08	0	0.061	0.0637	No	0.0051	No
4/13/2023 16:09	0	0.064	0.0639	No	0.0051	No
4/13/2023 16:10	0	0.6	0.0995	No	0.0051	No
4/13/2023 16:11	0	0.077	0.0995	No	0.0051	No
4/13/2023 16:12	0	0.063	0.0997	No	0.0051	No
4/13/2023 16:13	0	0.057	0.0998	No	0.0051	No
4/13/2023 16:14	0	0.058	0.0993	No	0.0017	No
4/13/2023 16:15	0	0.067	0.0989	No	0.0012	No
4/13/2023 16:16	0.016	0.084	0.1004	No	0.0023	No
4/13/2023 16:17	0	0.07	0.1006	No	0.0023	No
4/13/2023 16:18	0	0.084	0.1021	No	0.0023	No