



Daily Activity Report

Seton Brilla Charter School
1956 Jerome Avenue, Bronx, NY
BCP No. C203152

General Site Information

Date:	Wednesday, April 12, 2023
Weather:	Mostly Cloudy, 61-82°F
Wind Direction/Speed:	NW @ 10-20 mph
AKRF Personnel on Site:	Shannon Donohue
AKRF Equipment on Site:	Mini RAE 3000 Photoionization Detector [(PID) x1], 2 Fixed Air Monitoring Stations [DustTrak Aerosol Monitors (x2) & MiniRAE 3000 PIDs (x2)], 1 Roving Set [MiniRAE 3000].
Visitors:	None

Contractor Information

Contracting Company	Main Personnel	Equipment
Casino Construction	Carlos	Hand tools and a mini-excavator

Description and Location of Work Activities Performed

- 1) Cutting caisson in grid WC-03.
- 2) Continued installation of wood foundation framing and rebar as prep for concrete pour in grid WC-03.

Destination Facility	Daily Trucks	Total Trucks	Daily Approx. Cubic Yds	Total Approx. Cubic Yds	Total Site Loads	Total Approximate Cubic Yards
Clean Earth Carteret	0	92	0	1,840	186	3,720
Clean Earth Southeastern Pennsylvania	0	67	0	1,340		
Concrete Disposal	0	27	0	540		
N/A	0	0	0	0		
N/A	0	0	0	0		

CAMP Air Monitoring Results

CAMP Station	UPWIND				DOWNWIND		
Odors:	None.				None.		
VOC Action Level Exceedance(s):	None.				None.		
Particulate Action Level Exceedance(s):	None.				None.		
Maximum VOC Level (15 min ppm):	0.42				0.606		
Maximum Particulate Level (15 min mg/m ³):	0.106				0.113		

Notes: CAMP monitoring was performed throughout the day. UW PID briefly malfunctioned in beginning of day; however, AKRF was able to troubleshoot and resolve the issue. No VOC or particulate exceedances were recorded throughout the day.

Additional Information

Planned Work Activity for Following Day/Week:	1) Installation of rebar.
Comments:	AKRF was not on site during the day due to a lack of invasive work.

Site Map

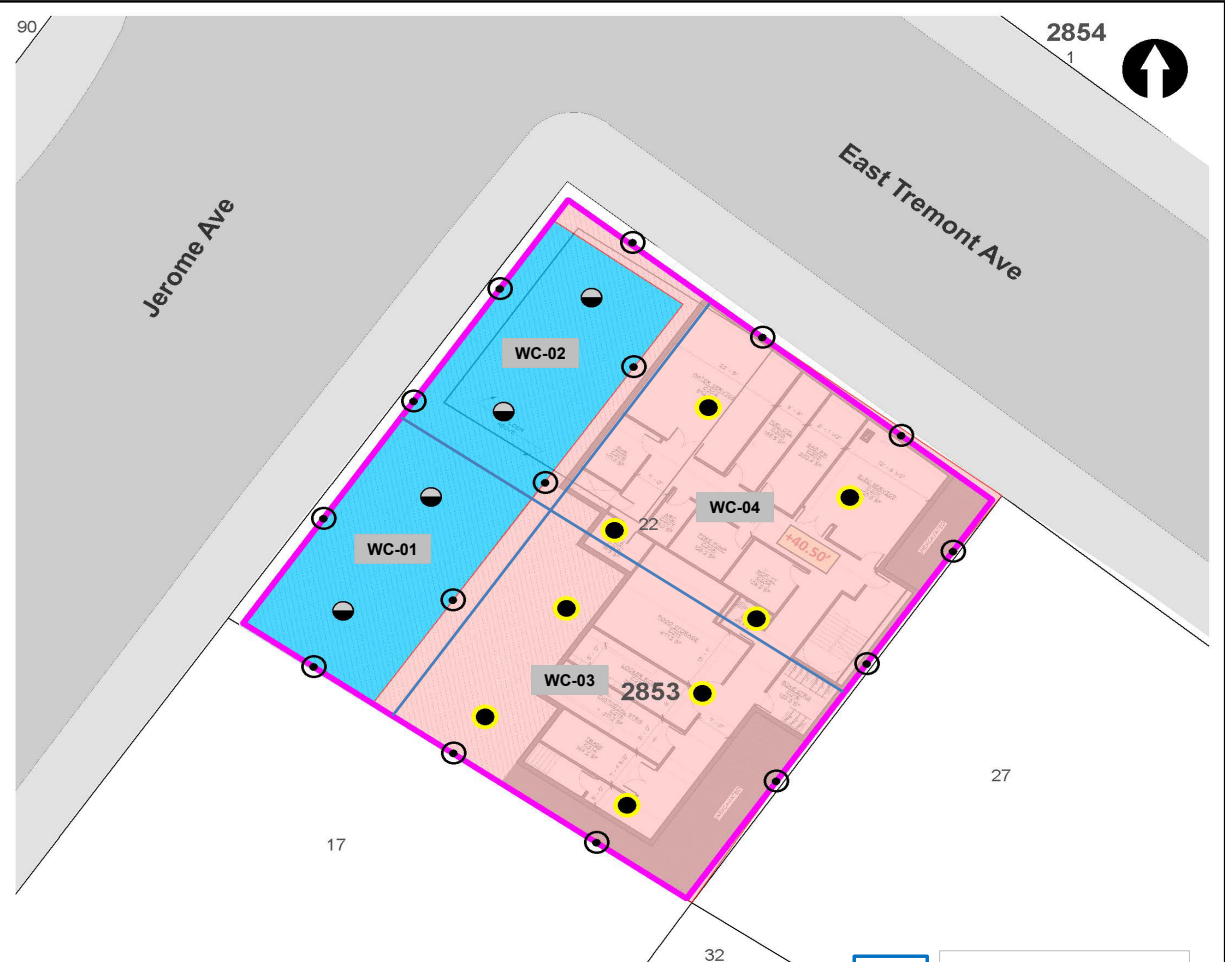

LEGEND

- PROJECT SITE BOUNDARY
- 22 LOT BOUNDARY AND TAX LOT NUMBER
- 2853** BLOCK NUMBER
- REMEDIAL EXCAVATION TO APPROXIMATELY TWO FEET BELOW EXISTING GRADE
- REMEDIAL EXCAVATION TO GROUNDWATER (SOURCE AREA)

- CONFIRMATION DOCUMENTATION BOTTOM SAMPLE
- SOURCE AREA DOCUMENTATION BOTTOM SAMPLE
- ⊙ DOCUMENTATION SIDEWALL SAMPLE

NOTE
 REMEDIAL EXCAVATION WILL INCLUDE REMOVAL OF APPROXIMATELY 1,280 TONS (850 CUBIC YARDS) OF SOURCE MATERIAL ASSOCIATED WITH NYSDEC SPILL NO. 2103719 AND APPROXIMATELY 860 TONS (570 CUBIC YARDS) OF SOIL/FILL FROM THE UPPER 2 FEET SITE-WIDE.



APPROXIMATE SOIL PRE-CHARACTERIZATION GRID

Map Source:
 NYCDCP (NYC Dept. of City Planning) GIS database

© 2021 AKRF. W:\Projects\210024 - 1566 JEROME AVENUE\Technical\GIS and Graphics\SR\RAW\Fig210024_Figure 9 Proposed Remedial Excavation and Documentation Sample Location Plan.mxd 10/25/2021 2:05:38 PM iszslus



440 Park Avenue South, New York, NY 10016

1956 Jerome Avenue
 Bronx, New York

**TRACK 4 CLEANUP AND DOCUMENTATION
 SAMPLE LOCATION PLAN**

DATE	04/29/2022
PROJECT NO.	210024
FIGURE	11

Site Photographs

Photograph 1 - Rebar installation and form work in WC-03, view facing southeast.

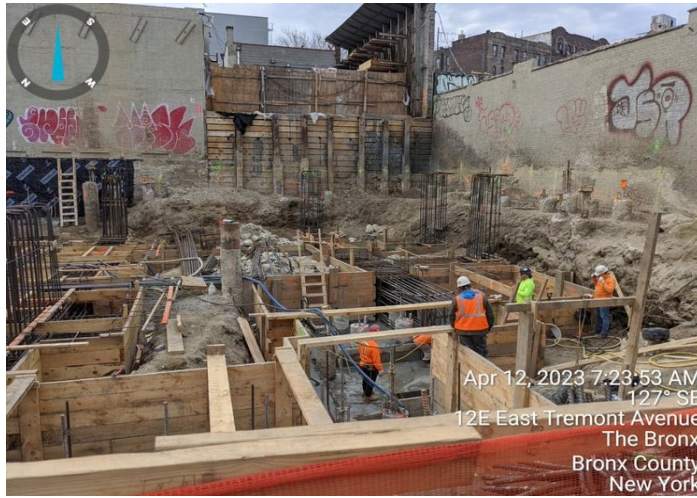

Upwind Station

Time	Instantaneous VOC (ppm)	Instantaneous Mass Conc. Total (mg/m ³)	Mass Conc. Total mg/m ³ AVG 15m (mg/m ³)	Dust Exceedance	VOC ppm AVG 15m (ppm)	VOC Exceedance
4/12/2023 7:08		0.027	0.027	No		No
4/12/2023 7:09		0.025	0.026	No		No
4/12/2023 7:10		0.029	0.027	No		No
4/12/2023 7:11		0.026	0.0268	No		No
4/12/2023 7:12		0.023	0.026	No		No
4/12/2023 7:13		0.022	0.0253	No		No
4/12/2023 7:15	0	0.026	0.0254	No	0	No
4/12/2023 7:16	0	0.026	0.0255	No	0	No
4/12/2023 7:17	0	0.025	0.0254	No	0	No
4/12/2023 7:18	0	0.024	0.0253	No	0	No
4/12/2023 7:19	0	0.024	0.0252	No	0	No
4/12/2023 7:20	0	0.033	0.0258	No	0	No
4/12/2023 7:21	0	0.158	0.036	No	0	No
4/12/2023 7:22	0	0.048	0.0369	No	0	No
4/12/2023 7:23	0	0.04	0.0378	No	0	No
4/12/2023 7:24	0	0.025	0.0378	No	0	No
4/12/2023 7:25	0	0.029	0.0378	No	0	No
4/12/2023 7:26	0	0.028	0.0379	No	0	No
4/12/2023 7:27	0	0.022	0.0379	No	0	No
4/12/2023 7:28	0	0.031	0.0385	No	0	No
4/12/2023 7:29	0	0.03	0.0379	No	0	No
4/12/2023 7:30	0	0.029	0.0381	No	0	No
4/12/2023 7:31	0	0.029	0.0383	No	0	No
4/12/2023 7:32	0	0.026	0.0384	No	0	No
4/12/2023 7:33	0	0.03	0.0388	No	0	No
4/12/2023 7:34	0	0.034	0.0395	No	0	No
4/12/2023 7:35	0	0.027	0.0391	No	0	No
4/12/2023 7:36	0	0.025	0.0302	No	0	No
4/12/2023 7:37	0	0.031	0.0291	No	0	No
4/12/2023 7:38	0	0.03	0.0284	No	0	No
4/12/2023 7:39	0	0.035	0.0291	No	0	No
4/12/2023 7:40	0	0.023	0.0287	No	0	No
4/12/2023 7:41	0	0.023	0.0283	No	0	No
4/12/2023 7:42	0	0.022	0.0283	No	0	No
4/12/2023 7:43	0	0.025	0.0279	No	0	No
4/12/2023 7:44	0	0.024	0.0275	No	0	No
4/12/2023 7:45	0	0.024	0.0272	No	0	No
4/12/2023 7:46	0	0.025	0.0269	No	0	No
4/12/2023 7:47	0	0.023	0.0267	No	0	No
4/12/2023 7:48	0	0.028	0.0266	No	0	No
4/12/2023 7:49	0	0.023	0.0259	No	0	No
4/12/2023 7:50	0	0.028	0.0259	No	0	No
4/12/2023 7:51	0	0.028	0.0261	No	0	No
4/12/2023 7:52	0	0.03	0.0261	No	0	No
4/12/2023 7:53	0	0.027	0.0259	No	0	No
4/12/2023 7:54	0	0.024	0.0251	No	0	No
4/12/2023 7:55	0	0.021	0.025	No	0	No
4/12/2023 7:56	0	0.03	0.0255	No	0	No
4/12/2023 7:57	0	0.024	0.0256	No	0	No
4/12/2023 7:58	0	0.024	0.0255	No	0	No
4/12/2023 7:59	0	0.025	0.0256	No	0	No
4/12/2023 8:00	0.002	0.03	0.026	No	0.0001	No

Upwind Station

Time	Instantaneous VOC (ppm)	Instantaneous Mass Conc. Total (mg/m ³)	Mass Conc. Total mg/m ³ AVG 15m (mg/m ³)	Dust Exceedance	VOC ppm AVG 15m (ppm)	VOC Exceedance
4/12/2023 8:01	0	0.024	0.0259	No	0.0001	No
4/12/2023 8:02	0	0.028	0.0263	No	0.0001	No
4/12/2023 8:03	0	0.024	0.026	No	0.0001	No
4/12/2023 8:04	0	0.03	0.0265	No	0.0001	No
4/12/2023 8:05	0	0.024	0.0262	No	0.0001	No
4/12/2023 8:06	0.005	0.038	0.0269	No	0.0005	No
4/12/2023 8:07	0	0.03	0.0269	No	0.0005	No
4/12/2023 8:08	0	0.028	0.0269	No	0.0005	No
4/12/2023 8:09	0	0.023	0.0269	No	0.0005	No
4/12/2023 8:10	0	0.023	0.027	No	0.0005	No
4/12/2023 8:11	0	0.024	0.0266	No	0.0005	No
4/12/2023 8:12	0	0.024	0.0266	No	0.0005	No
4/12/2023 8:13	0	0.022	0.0265	No	0.0005	No
4/12/2023 8:14	0	0.023	0.0263	No	0.0005	No
4/12/2023 8:15	0	0.021	0.0257	No	0.0003	No
4/12/2023 8:16	0.007	0.027	0.0259	No	0.0008	No
4/12/2023 8:17	0	0.025	0.0257	No	0.0008	No
4/12/2023 8:18	0	0.023	0.0257	No	0.0008	No
4/12/2023 8:19	0.218	0.332	0.0458	No	0.0153	No
4/12/2023 8:20	0.59	0.094	0.0505	No	0.0547	No
4/12/2023 8:21	0.222	0.234	0.0635	No	0.0691	No
4/12/2023 8:22	0.013	0.064	0.0658	No	0.07	No
4/12/2023 8:23	0	0.026	0.0657	No	0.07	No
4/12/2023 8:24	0.007	0.022	0.0656	No	0.0705	No
4/12/2023 8:25	0	0.023	0.0656	No	0.0705	No
4/12/2023 8:26	0.004	0.023	0.0655	No	0.0707	No
4/12/2023 8:27	0	0.023	0.0655	No	0.0707	No
4/12/2023 8:28	0	0.027	0.0658	No	0.0707	No
4/12/2023 8:29	0	0.022	0.0657	No	0.0707	No
4/12/2023 8:30	0	0.021	0.0657	No	0.0707	No
4/12/2023 8:31	0	0.025	0.0656	No	0.0703	No
4/12/2023 8:32	0	0.022	0.0654	No	0.0703	No
4/12/2023 8:33	0	0.022	0.0653	No	0.0703	No
4/12/2023 8:34	0	0.022	0.0447	No	0.0557	No
4/12/2023 8:35	0	0.021	0.0398	No	0.0164	No
4/12/2023 8:36	0	0.022	0.0257	No	0.0016	No
4/12/2023 8:37	0.001	0.026	0.0231	No	0.0008	No
4/12/2023 8:38	0	0.022	0.0229	No	0.0008	No
4/12/2023 8:39	0	0.023	0.0229	No	0.0003	No
4/12/2023 8:40	0.007	0.021	0.0228	No	0.0008	No
4/12/2023 8:41	0	0.023	0.0228	No	0.0005	No
4/12/2023 8:42	0	0.023	0.0228	No	0.0005	No
4/12/2023 8:43	0	0.022	0.0225	No	0.0005	No
4/12/2023 8:44	0	0.021	0.0224	No	0.0005	No
4/12/2023 8:45	0	0.924	0.0826	No	0.0005	No
4/12/2023 8:46	0	0.112	0.0884	No	0.0005	No
4/12/2023 8:47	0.002	0.05	0.0903	No	0.0007	No
4/12/2023 8:48	0	0.216	0.1032	No	0.0007	No
4/12/2023 8:49	0	0.025	0.1034	No	0.0007	No
4/12/2023 8:50	0	0.021	0.1034	No	0.0007	No
4/12/2023 8:51	0	0.021	0.1033	No	0.0007	No
4/12/2023 8:52	0	0.026	0.1033	No	0.0006	No

Upwind Station

Time	Instantaneous VOC (ppm)	Instantaneous Mass Conc. Total (mg/m ³)	Mass Conc. Total mg/m ³ AVG 15m (mg/m ³)	Dust Exceedance	VOC ppm AVG 15m (ppm)	VOC Exceedance
4/12/2023 8:53	0	0.023	0.1034	No	0.0006	No
4/12/2023 8:54	0	0.03	0.1039	No	0.0006	No
4/12/2023 8:55	0.023	0.031	0.1045	No	0.0017	No
4/12/2023 8:56	0	0.026	0.1047	No	0.0017	No
4/12/2023 8:57	0	0.025	0.1049	No	0.0017	No
4/12/2023 8:58	0	0.036	0.1058	No	0.0017	No
4/12/2023 8:59	0.007	0.022	0.1059	No	0.0021	No
4/12/2023 9:00	0.006	0.023	0.0458	No	0.0025	No
4/12/2023 9:01	0	0.023	0.0399	No	0.0025	No
4/12/2023 9:02	0	0.021	0.0379	No	0.0024	No
4/12/2023 9:03	0	0.028	0.0254	No	0.0024	No
4/12/2023 9:04	0	0.023	0.0253	No	0.0024	No
4/12/2023 9:05	0	0.089	0.0298	No	0.0024	No
4/12/2023 9:06	0	0.028	0.0303	No	0.0024	No
4/12/2023 9:07	0	0.022	0.03	No	0.0024	No
4/12/2023 9:08	0	0.022	0.0299	No	0.0024	No
4/12/2023 9:09	0	0.024	0.0295	No	0.0024	No
4/12/2023 9:10	0	0.022	0.0289	No	0.0009	No
4/12/2023 9:11	0	0.022	0.0287	No	0.0009	No
4/12/2023 9:12	0.016	0.021	0.0284	No	0.0019	No
4/12/2023 9:13	0	0.022	0.0275	No	0.0019	No
4/12/2023 9:14	0	0.021	0.0274	No	0.0015	No
4/12/2023 9:15	0.051	0.02	0.0272	No	0.0045	No
4/12/2023 9:16	0	0.021	0.0271	No	0.0045	No
4/12/2023 9:17	0.012	0.033	0.0279	No	0.0053	No
4/12/2023 9:18	0.002	0.025	0.0277	No	0.0054	No
4/12/2023 9:19	0	0.026	0.0279	No	0.0054	No
4/12/2023 9:20	0	0.023	0.0235	No	0.0054	No
4/12/2023 9:21	0.017	0.027	0.0234	No	0.0065	No
4/12/2023 9:22	0	0.024	0.0235	No	0.0065	No
4/12/2023 9:23	0	0.026	0.0238	No	0.0065	No
4/12/2023 9:24	0.01	0.025	0.0239	No	0.0072	No
4/12/2023 9:25	0	0.022	0.0239	No	0.0072	No
4/12/2023 9:26	0	0.024	0.024	No	0.0072	No
4/12/2023 9:27	0.007	0.022	0.0241	No	0.0066	No
4/12/2023 9:28	0	0.023	0.0241	No	0.0066	No
4/12/2023 9:29	0	0.023	0.0243	No	0.0066	No
4/12/2023 9:30	0	0.025	0.0246	No	0.0032	No
4/12/2023 9:31	0	0.041	0.0259	No	0.0032	No
4/12/2023 9:32	0	0.024	0.0253	No	0.0024	No
4/12/2023 9:33	0.044	0.029	0.0256	No	0.0052	No
4/12/2023 9:34	0	0.028	0.0257	No	0.0052	No
4/12/2023 9:35	0	0.029	0.0261	No	0.0052	No
4/12/2023 9:36	0.019	0.031	0.0264	No	0.0053	No
4/12/2023 9:37	0	0.024	0.0264	No	0.0053	No
4/12/2023 9:38	0	0.03	0.0267	No	0.0053	No
4/12/2023 9:39	0.028	0.036	0.0274	No	0.0065	No
4/12/2023 9:40	0	0.021	0.0273	No	0.0065	No
4/12/2023 9:41	0.003	0.021	0.0271	No	0.0067	No
4/12/2023 9:42	0	0.025	0.0273	No	0.0063	No
4/12/2023 9:43	0	0.019	0.0271	No	0.0063	No
4/12/2023 9:44	0	0.019	0.0268	No	0.0063	No

Upwind Station

Time	Instantaneous VOC (ppm)	Instantaneous Mass Conc. Total (mg/m ³)	Mass Conc. Total mg/m ³ AVG 15m (mg/m ³)	Dust Exceedance	VOC ppm AVG 15m (ppm)	VOC Exceedance
4/12/2023 9:45	0	0.023	0.0267	No	0.0063	No
4/12/2023 9:46	0.003	0.021	0.0253	No	0.0065	No
4/12/2023 9:47	0	0.033	0.0259	No	0.0065	No
4/12/2023 9:48	0.013	0.029	0.0259	No	0.0044	No
4/12/2023 9:49	0.016	0.023	0.0256	No	0.0055	No
4/12/2023 9:50	0	0.027	0.0255	No	0.0055	No
4/12/2023 9:51	0	0.03	0.0254	No	0.0042	No
4/12/2023 9:52	0	0.029	0.0257	No	0.0042	No
4/12/2023 9:53	0.047	0.025	0.0254	No	0.0073	No
4/12/2023 9:54	0	0.024	0.0246	No	0.0055	No
4/12/2023 9:55	0	0.024	0.0248	No	0.0055	No
4/12/2023 9:56	0.076	0.029	0.0253	No	0.0103	No
4/12/2023 9:57	0.054	0.025	0.0253	No	0.0139	No
4/12/2023 9:58	0	0.021	0.0255	No	0.0139	No
4/12/2023 9:59	0.038	0.022	0.0257	No	0.0165	No
4/12/2023 10:00	0.007	0.021	0.0255	No	0.0169	No
4/12/2023 10:01	0.059	0.02	0.0255	No	0.0207	No
4/12/2023 10:02	0.08	0.02	0.0246	No	0.026	No
4/12/2023 10:03	0.181	0.019	0.0239	No	0.0372	No
4/12/2023 10:04	0	0.021	0.0238	No	0.0361	No
4/12/2023 10:05	0.06	0.033	0.0242	No	0.0401	No
4/12/2023 10:06	0.003	0.029	0.0241	No	0.0403	No
4/12/2023 10:07	0.085	0.02	0.0235	No	0.046	No
4/12/2023 10:08	0.112	0.019	0.0231	No	0.0503	No
4/12/2023 10:09	0	0.019	0.0228	No	0.0503	No
4/12/2023 10:10	0.115	0.02	0.0225	No	0.058	No
4/12/2023 10:11	0.038	0.023	0.0221	No	0.0555	No
4/12/2023 10:12	0.008	0.019	0.0217	No	0.0524	No
4/12/2023 10:13	0.028	0.019	0.0216	No	0.0543	No
4/12/2023 10:14	0.073	0.02	0.0215	No	0.0566	No
4/12/2023 10:15	0.06	0.019	0.0213	No	0.0601	No
4/12/2023 10:16	0	0.018	0.0212	No	0.0562	No
4/12/2023 10:17	0.117	0.018	0.0211	No	0.0587	No
4/12/2023 10:18	0.027	0.019	0.0211	No	0.0484	No
4/12/2023 10:19	0	0.019	0.0209	No	0.0484	No
4/12/2023 10:20	0.089	0.019	0.02	No	0.0503	No
4/12/2023 10:21	0	0.019	0.0193	No	0.0501	No
4/12/2023 10:22	0	0.018	0.0192	No	0.0445	No
4/12/2023 10:23	0.024	0.02	0.0193	No	0.0386	No
4/12/2023 10:24	0.137	0.019	0.0193	No	0.0477	No
4/12/2023 10:25	0.019	0.019	0.0192	No	0.0413	No
4/12/2023 10:26	0.017	0.02	0.019	No	0.0399	No
4/12/2023 10:27	0.072	0.035	0.0201	No	0.0442	No
4/12/2023 10:28	0.079	0.018	0.02	No	0.0476	No
4/12/2023 10:29	0.087	0.017	0.0198	No	0.0485	No
4/12/2023 10:30	0.105	0.02	0.0199	No	0.0515	No
4/12/2023 10:31	0.061	0.018	0.0199	No	0.0556	No
4/12/2023 10:32	0.042	0.022	0.0201	No	0.0506	No
4/12/2023 10:33	0.004	0.018	0.0201	No	0.0491	No
4/12/2023 10:34	0.03	0.02	0.0201	No	0.0511	No
4/12/2023 10:35	0.024	0.019	0.0201	No	0.0467	No
4/12/2023 10:36	0.017	0.018	0.0201	No	0.0479	No

Upwind Station						
Time	Instantaneous VOC (ppm)	Instantaneous Mass Conc. Total (mg/m ³)	Mass Conc. Total mg/m ³ AVG 15m (mg/m ³)	Dust Exceedance	VOC ppm AVG 15m (ppm)	VOC Exceedance
4/12/2023 10:37	0.029	0.019	0.0201	No	0.0498	No
4/12/2023 10:38	0.139	0.019	0.0201	No	0.0575	No
4/12/2023 10:39	0.053	0.022	0.0203	No	0.0519	No
4/12/2023 10:40	0.017	0.021	0.0204	No	0.0517	No
4/12/2023 10:41	0.025	0.02	0.0204	No	0.0523	No
4/12/2023 10:42	0.002	0.022	0.0195	No	0.0476	No
4/12/2023 10:43	0.029	0.019	0.0196	No	0.0443	No
4/12/2023 10:44	0.08	0.022	0.0199	No	0.0438	No
4/12/2023 10:45	0	0.02	0.0199	No	0.0368	No
4/12/2023 10:46	0.105	0.019	0.02	No	0.0397	No
4/12/2023 10:47	0.015	0.017	0.0197	No	0.0379	No
4/12/2023 10:48	0.007	0.018	0.0197	No	0.0381	No
4/12/2023 10:49	0.088	0.017	0.0195	No	0.042	No
4/12/2023 10:50	0.029	0.019	0.0195	No	0.0423	No
4/12/2023 10:51	0.133	0.023	0.0198	No	0.0501	No
4/12/2023 10:52	0.007	0.021	0.0199	No	0.0486	No
4/12/2023 10:53	0.008	0.018	0.0199	No	0.0399	No
4/12/2023 10:54	0.059	0.018	0.0196	No	0.0403	No
4/12/2023 10:55	0.002	0.019	0.0195	No	0.0393	No
4/12/2023 10:56	0.057	0.02	0.0195	No	0.0414	No
4/12/2023 10:57	0.131	0.028	0.0199	No	0.05	No
4/12/2023 10:58	0.043	0.028	0.0205	No	0.0509	No
4/12/2023 10:59	0.144	0.017	0.0201	No	0.0552	No
4/12/2023 11:00	0.049	0.018	0.02	No	0.0585	No
4/12/2023 11:01	0.114	0.017	0.0199	No	0.0591	No
4/12/2023 11:02	0.03	0.02	0.0201	No	0.0601	No
4/12/2023 11:03	0.06	0.023	0.0204	No	0.0636	No
4/12/2023 11:04	0.105	0.051	0.0227	No	0.0647	No
4/12/2023 11:05	0.146	0.055	0.0251	No	0.0725	No
4/12/2023 11:06	0.037	0.02	0.0249	No	0.0661	No
4/12/2023 11:07	0.22	0.018	0.0247	No	0.0803	No
4/12/2023 11:08	0.029	0.017	0.0246	No	0.0817	No
4/12/2023 11:09	0.1	0.02	0.0247	No	0.0845	No
4/12/2023 11:10	0.081	0.018	0.0247	No	0.0897	No
4/12/2023 11:11	0.085	0.02	0.0247	No	0.0916	No
4/12/2023 11:12	0.03	0.021	0.0242	No	0.0849	No
4/12/2023 11:13	0.059	0.019	0.0236	No	0.0859	No
4/12/2023 11:14	0.03	0.021	0.0239	No	0.0783	No
4/12/2023 11:15	0.062	0.02	0.024	No	0.0792	No
4/12/2023 11:16	0.09	0.027	0.0247	No	0.0776	No
4/12/2023 11:17	0.07	0.019	0.0246	No	0.0803	No
4/12/2023 11:18	0.097	0.058	0.0269	No	0.0827	No
4/12/2023 11:19	0.031	0.033	0.0257	No	0.0778	No
4/12/2023 11:20	0.048	0.02	0.0234	No	0.0713	No
4/12/2023 11:21	0.178	0.018	0.0233	No	0.0807	No
4/12/2023 11:22	0.112	0.018	0.0233	No	0.0735	No
4/12/2023 11:23	0.029	0.019	0.0234	No	0.0735	No
4/12/2023 11:24	0.096	0.02	0.0234	No	0.0732	No
4/12/2023 11:25	0.062	0.021	0.0236	No	0.0719	No
4/12/2023 11:26	0.225	0.021	0.0237	No	0.0813	No
4/12/2023 11:27	0.087	0.019	0.0235	No	0.0851	No
4/12/2023 11:28	0.128	0.019	0.0235	No	0.0897	No

Upwind Station

Time	Instantaneous VOC (ppm)	Instantaneous Mass Conc. Total (mg/m ³)	Mass Conc. Total mg/m ³ AVG 15m (mg/m ³)	Dust Exceedance	VOC ppm AVG 15m (ppm)	VOC Exceedance
4/12/2023 11:29	0.108	0.021	0.0235	No	0.0949	No
4/12/2023 11:30	0.199	0.03	0.0242	No	0.104	No
4/12/2023 11:31	0.087	0.023	0.0239	No	0.1038	No
4/12/2023 11:32	0.058	0.023	0.0242	No	0.103	No
4/12/2023 11:33	0.178	0.024	0.0219	No	0.1084	No
4/12/2023 11:34	0.301	0.02	0.0211	No	0.1264	No
4/12/2023 11:35	0.157	0.034	0.022	No	0.1337	No
4/12/2023 11:36	0.124	0.019	0.0221	No	0.1301	No
4/12/2023 11:37	0.173	0.02	0.0222	No	0.1341	No
4/12/2023 11:38	0.229	0.034	0.0232	No	0.1475	No
4/12/2023 11:39	0.079	0.022	0.0233	No	0.1463	No
4/12/2023 11:40	0.183	0.025	0.0236	No	0.1544	No
4/12/2023 11:41	0.071	0.02	0.0235	No	0.1441	No
4/12/2023 11:42	0.112	0.022	0.0237	No	0.1458	No
4/12/2023 11:43	0.092	0.02	0.0238	No	0.1434	No
4/12/2023 11:44	0.226	0.022	0.0239	No	0.1513	No
4/12/2023 11:45	0.076	0.024	0.0235	No	0.1431	No
4/12/2023 11:46	0.119	0.181	0.034	No	0.1452	No
4/12/2023 11:47	0.08	0.099	0.0391	No	0.1467	No
4/12/2023 11:48	0.088	0.02	0.0388	No	0.1407	No
4/12/2023 11:49	0.101	0.021	0.0389	No	0.1273	No
4/12/2023 11:50	0.102	0.023	0.0381	No	0.1237	No
4/12/2023 11:51	0.215	0.023	0.0384	No	0.1297	No
4/12/2023 11:52	0.127	0.02	0.0384	No	0.1267	No
4/12/2023 11:53	0.371	0.027	0.0379	No	0.1361	No
4/12/2023 11:54	0.074	0.02	0.0378	No	0.1358	No
4/12/2023 11:55	0.147	0.039	0.0387	No	0.1334	No
4/12/2023 11:56	0.234	0.025	0.0391	No	0.1443	No
4/12/2023 11:57	0.234	0.022	0.0391	No	0.1524	No
4/12/2023 11:58	0.101	0.023	0.0393	No	0.153	No
4/12/2023 11:59	0.189	0.018	0.039	No	0.1505	No
4/12/2023 12:00	0.064	0.019	0.0387	No	0.1497	No
4/12/2023 12:01	0.077	0.021	0.028	No	0.1469	No
4/12/2023 12:02	0.261	0.02	0.0227	No	0.159	No
4/12/2023 12:03	0.067	0.022	0.0229	No	0.1576	No
4/12/2023 12:04	0.353	0.02	0.0228	No	0.1744	No
4/12/2023 12:05	0.36	0.02	0.0226	No	0.1916	No
4/12/2023 12:06	0.171	0.022	0.0225	No	0.1887	No
4/12/2023 12:07	0.096	0.022	0.0227	No	0.1866	No
4/12/2023 12:08	0.319	0.019	0.0221	No	0.1831	No
4/12/2023 12:09	0.178	0.018	0.022	No	0.1901	No
4/12/2023 12:10	0.108	0.018	0.0206	No	0.1875	No
4/12/2023 12:11	0.089	0.02	0.0203	No	0.1778	No
4/12/2023 12:12	0.352	0.019	0.0201	No	0.1857	No
4/12/2023 12:13	0.23	0.023	0.0201	No	0.1943	No
4/12/2023 12:14	0.119	0.02	0.0202	No	0.1896	No
4/12/2023 12:15	0.276	0.018	0.0201	No	0.2037	No
4/12/2023 12:16	0.133	0.018	0.0199	No	0.2075	No
4/12/2023 12:17	0.11	0.018	0.0198	No	0.1974	No
4/12/2023 12:18	0.235	0.084	0.0239	No	0.2086	No
4/12/2023 12:19	0.373	0.02	0.0239	No	0.2099	No
4/12/2023 12:20	0.152	0.022	0.0241	No	0.1961	No

Upwind Station						
Time	Instantaneous VOC (ppm)	Instantaneous Mass Conc. Total (mg/m ³)	Mass Conc. Total mg/m ³ AVG 15m (mg/m ³)	Dust Exceedance	VOC ppm AVG 15m (ppm)	VOC Exceedance
4/12/2023 12:21	0.101	0.019	0.0239	No	0.1914	No
4/12/2023 12:22	0.13	0.019	0.0237	No	0.1937	No
4/12/2023 12:23	0.173	0.019	0.0237	No	0.1839	No
4/12/2023 12:24	0.12	0.019	0.0237	No	0.1801	No
4/12/2023 12:25	0.212	0.019	0.0238	No	0.187	No
4/12/2023 12:26	0.089	0.02	0.0238	No	0.187	No
4/12/2023 12:27	0.111	0.495	0.0555	No	0.1709	No
4/12/2023 12:28	0.135	0.115	0.0617	No	0.1646	No
4/12/2023 12:29	0.302	0.024	0.0619	No	0.1768	No
4/12/2023 12:30	0.292	0.019	0.062	No	0.1779	No
4/12/2023 12:31	0.135	0.019	0.0621	No	0.178	No
4/12/2023 12:32	0.108	0.022	0.0623	No	0.1779	No
4/12/2023 12:33	0.165	0.025	0.0584	No	0.1732	No
4/12/2023 12:34	0.132	0.019	0.0583	No	0.1571	No
4/12/2023 12:35	0.312	0.023	0.0584	No	0.1678	No
4/12/2023 12:36	0.119	0.017	0.0583	No	0.169	No
4/12/2023 12:37	0.096	0.019	0.0583	No	0.1667	No
4/12/2023 12:38	0.186	0.018	0.0582	No	0.1676	No
4/12/2023 12:39	0.132	0.02	0.0583	No	0.1684	No
4/12/2023 12:40	0.407	0.019	0.0583	No	0.1814	No
4/12/2023 12:41	0.112	0.019	0.0582	No	0.1829	No
4/12/2023 12:42	0.216	0.019	0.0265	No	0.1899	No
4/12/2023 12:43	0.127	0.019	0.0201	No	0.1894	No
4/12/2023 12:44	0.285	0.019	0.0197	No	0.1883	No
4/12/2023 12:45	0.475	0.019	0.0197	No	0.2005	No
4/12/2023 12:46	0.193	0.016	0.0195	No	0.2043	No
4/12/2023 12:47	0.106	0.018	0.0193	No	0.2042	No
4/12/2023 12:48	0.196	0.019	0.0189	No	0.2063	No
4/12/2023 12:49	0.147	0.017	0.0187	No	0.2073	No
4/12/2023 12:50	0.297	0.027	0.019	No	0.2063	No
4/12/2023 12:51	0.093	0.02	0.0192	No	0.2045	No
4/12/2023 12:52	0.245	0.024	0.0195	No	0.2145	No
4/12/2023 12:53	0.196	0.033	0.0205	No	0.2151	No
4/12/2023 12:54	0.116	0.017	0.0203	No	0.2141	No
4/12/2023 12:55	0.174	0.02	0.0204	No	0.1985	No
4/12/2023 12:56	0.294	0.021	0.0205	No	0.2107	No
4/12/2023 12:57	0.238	0.021	0.0207	No	0.2121	No
4/12/2023 12:58	0.698	0.021	0.0208	No	0.2502	No
4/12/2023 12:59	0.399	0.02	0.0209	No	0.2578	No
4/12/2023 13:00	0.189	0.027	0.0214	No	0.2387	No
4/12/2023 13:01	0.124	0.028	0.0222	No	0.2341	No
4/12/2023 13:02	0.31	0.021	0.0224	No	0.2477	No
4/12/2023 13:03	0.168	0.022	0.0226	No	0.2459	No
4/12/2023 13:04	0.627	0.019	0.0227	No	0.2779	No
4/12/2023 13:05	0.255	0.026	0.0227	No	0.2751	No
4/12/2023 13:06	0.214	0.025	0.023	No	0.2831	No
4/12/2023 13:07	0.459	0.018	0.0226	No	0.2974	No
4/12/2023 13:08	0.161	0.018	0.0216	No	0.2951	No
4/12/2023 13:09	0.413	0.021	0.0219	No	0.3149	No
4/12/2023 13:10	0.134	0.018	0.0217	No	0.3122	No
4/12/2023 13:11	0.228	0.017	0.0215	No	0.3078	No
4/12/2023 13:12	0.343	0.018	0.0213	No	0.3148	No

Upwind Station						
Time	Instantaneous VOC (ppm)	Instantaneous Mass Conc. Total (mg/m ³)	Mass Conc. Total mg/m ³ AVG 15m (mg/m ³)	Dust Exceedance	VOC ppm AVG 15m (ppm)	VOC Exceedance
4/12/2023 13:13	0.553	0.039	0.0225	No	0.3051	No
4/12/2023 13:14	0.836	0.019	0.0224	No	0.3343	No
4/12/2023 13:15	0.546	0.04	0.0233	No	0.3581	No
4/12/2023 13:16	0.215	0.028	0.0233	No	0.3641	No
4/12/2023 13:17	0.495	0.021	0.0233	No	0.3765	No
4/12/2023 13:18	0.448	0.024	0.0234	No	0.3951	No
4/12/2023 13:19	0.142	0.023	0.0237	No	0.3628	No
4/12/2023 13:20	0.111	0.033	0.0241	No	0.3532	No
4/12/2023 13:21	0.394	0.017	0.0236	No	0.3652	No
4/12/2023 13:22	0.478	0.017	0.0235	No	0.3665	No
4/12/2023 13:23	0.187	0.018	0.0235	No	0.3682	No
4/12/2023 13:24	0.383	0.018	0.0233	No	0.3662	No
4/12/2023 13:25	0.311	0.02	0.0235	No	0.378	No
4/12/2023 13:26	0.333	0.018	0.0235	No	0.385	No
4/12/2023 13:27	0.189	0.061	0.0264	No	0.3747	No
4/12/2023 13:28	0.19	0.018	0.025	No	0.3505	No
4/12/2023 13:29	0.689	0.018	0.0249	No	0.3407	No
4/12/2023 13:30	0.302	0.042	0.0251	No	0.3245	No
4/12/2023 13:31	0.342	0.128	0.0317	No	0.3329	No
4/12/2023 13:32	0.128	0.032	0.0325	No	0.3085	No
4/12/2023 13:33	0.195	0.026	0.0326	No	0.2916	No
4/12/2023 13:34	0.4	0.017	0.0322	No	0.3088	No
4/12/2023 13:35	0.506	0.025	0.0317	No	0.3351	No
4/12/2023 13:36	0.219	0.02	0.0319	No	0.3235	No
4/12/2023 13:37	0.529	0.017	0.0319	No	0.3269	No
4/12/2023 13:38	0.695	0.018	0.0319	No	0.3607	No
4/12/2023 13:39	0.419	0.019	0.0319	No	0.3631	No
4/12/2023 13:40	0.157	0.02	0.0319	No	0.3529	No
4/12/2023 13:41	0.142	0.019	0.032	No	0.3401	No
4/12/2023 13:42	0.314	0.017	0.0291	No	0.3485	No
4/12/2023 13:43	0.517	0.018	0.0291	No	0.3703	No
4/12/2023 13:44	0.212	0.02	0.0292	No	0.3385	No
4/12/2023 13:45	1.478	0.021	0.0278	No	0.4169	No
4/12/2023 13:46	0.17	0.016	0.0203	No	0.4054	No
4/12/2023 13:47	0.154	0.018	0.0194	No	0.4071	No
4/12/2023 13:48	0.175	0.018	0.0189	No	0.4058	No
4/12/2023 13:49	0.147	0.018	0.0189	No	0.3889	No
4/12/2023 13:50	0.189	0.016	0.0183	No	0.3678	No
4/12/2023 13:51	0.659	0.018	0.0182	No	0.3971	No
4/12/2023 13:52	0.427	0.017	0.0182	No	0.3903	No
4/12/2023 13:53	0.375	0.017	0.0181	No	0.369	No
4/12/2023 13:54	0.161	0.029	0.0188	No	0.3518	No
4/12/2023 13:55	0.272	0.016	0.0185	No	0.3595	No
4/12/2023 13:56	0.159	0.016	0.0183	No	0.3606	No
4/12/2023 13:57	0.177	0.019	0.0185	No	0.3515	No
4/12/2023 13:58	0.203	0.018	0.0185	No	0.3305	No
4/12/2023 13:59	0.369	0.02	0.0185	No	0.341	No
4/12/2023 14:00	0.298	0.017	0.0182	No	0.2623	No
4/12/2023 14:01	0.249	0.017	0.0183	No	0.2676	No
4/12/2023 14:02	0.601	0.017	0.0182	No	0.2974	No
4/12/2023 14:03	0.229	0.018	0.0182	No	0.301	No
4/12/2023 14:04	0.276	0.017	0.0181	No	0.3096	No

Upwind Station

Time	Instantaneous VOC (ppm)	Instantaneous Mass Conc. Total (mg/m ³)	Mass Conc. Total mg/m ³ AVG 15m (mg/m ³)	Dust Exceedance	VOC ppm AVG 15m (ppm)	VOC Exceedance
4/12/2023 14:05	0.171	0.017	0.0182	No	0.3084	No
4/12/2023 14:06	0.424	0.02	0.0183	No	0.2927	No
4/12/2023 14:07	0.313	0.019	0.0185	No	0.2851	No
4/12/2023 14:08	0.225	0.025	0.019	No	0.2751	No
4/12/2023 14:09	0.14	0.016	0.0181	No	0.2737	No
4/12/2023 14:10	0.206	0.016	0.0181	No	0.2693	No
4/12/2023 14:11	0.216	0.028	0.0189	No	0.2731	No
4/12/2023 14:12	0.208	0.015	0.0187	No	0.2752	No
4/12/2023 14:13	0.257	0.021	0.0189	No	0.2788	No
4/12/2023 14:14	0.479	0.013	0.0184	No	0.2861	No
4/12/2023 14:15	0.51	0.016	0.0183	No	0.3003	No
4/12/2023 14:16	0.313	0.017	0.0183	No	0.3045	No
4/12/2023 14:17	0.214	0.017	0.0183	No	0.2787	No
4/12/2023 14:18	0.411	0.014	0.0181	No	0.2909	No
4/12/2023 14:19	0.193	0.014	0.0179	No	0.2853	No
4/12/2023 14:20	0.168	0.015	0.0177	No	0.2851	No
4/12/2023 14:21	0.146	0.017	0.0175	No	0.2666	No
4/12/2023 14:22	0.231	0.017	0.0174	No	0.2611	No
4/12/2023 14:23	0.165	0.015	0.0167	No	0.2571	No
4/12/2023 14:24	0.142	0.014	0.0166	No	0.2573	No
4/12/2023 14:25	0.4	0.017	0.0167	No	0.2702	No
4/12/2023 14:26	0.175	0.015	0.0158	No	0.2675	No
4/12/2023 14:27	0.169	0.015	0.0158	No	0.2649	No
4/12/2023 14:28	0.218	0.017	0.0155	No	0.2623	No
4/12/2023 14:29	0.245	0.017	0.0158	No	0.2467	No
4/12/2023 14:30	0.297	0.018	0.0159	No	0.2325	No
4/12/2023 14:31	0.274	0.017	0.0159	No	0.2299	No
4/12/2023 14:32	0.194	0.016	0.0159	No	0.2285	No
4/12/2023 14:33	0.182	0.019	0.0162	No	0.2133	No
4/12/2023 14:34	0.247	0.02	0.0166	No	0.2169	No
4/12/2023 14:35	0.146	0.017	0.0167	No	0.2154	No
4/12/2023 14:36	0.366	0.018	0.0168	No	0.2301	No
4/12/2023 14:37	0.156	0.017	0.0168	No	0.2251	No
4/12/2023 14:38	0.229	0.016	0.0169	No	0.2293	No
4/12/2023 14:39	0.576	0.015	0.0169	No	0.2583	No
4/12/2023 14:40	0.696	0.014	0.0167	No	0.278	No
4/12/2023 14:41	0.244	0.014	0.0167	No	0.2826	No
4/12/2023 14:42	0.269	0.015	0.0167	No	0.2893	No
4/12/2023 14:43	0.379	0.014	0.0165	No	0.3	No
4/12/2023 14:44	0.214	0.014	0.0163	No	0.2979	No
4/12/2023 14:45	0.514	0.014	0.016	No	0.3124	No
4/12/2023 14:46	0.167	0.015	0.0159	No	0.3053	No
4/12/2023 14:47	0.253	0.013	0.0157	No	0.3092	No
4/12/2023 14:48	0.551	0.015	0.0154	No	0.3338	No
4/12/2023 14:49	0.274	0.015	0.0151	No	0.3356	No
4/12/2023 14:50	0.251	0.026	0.0157	No	0.3426	No
4/12/2023 14:51	0.135	0.024	0.0161	No	0.3272	No
4/12/2023 14:52	0.41	0.018	0.0161	No	0.3441	No
4/12/2023 14:53	0.537	0.02	0.0164	No	0.3647	No
4/12/2023 14:54	0.137	0.019	0.0167	No	0.3354	No
4/12/2023 14:55	0.117	0.017	0.0169	No	0.2968	No
4/12/2023 14:56	0.439	0.015	0.0169	No	0.3098	No

Upwind Station

Time	Instantaneous VOC (ppm)	Instantaneous Mass Conc. Total (mg/m ³)	Mass Conc. Total mg/m ³ AVG 15m (mg/m ³)	Dust Exceedance	VOC ppm AVG 15m (ppm)	VOC Exceedance
4/12/2023 14:57	0.23	0.017	0.0171	No	0.3072	No
4/12/2023 14:58	0.144	0.017	0.0173	No	0.2915	No
4/12/2023 14:59	0.427	0.014	0.0173	No	0.3057	No
4/12/2023 15:00	0.182	0.016	0.0174	No	0.2836	No
4/12/2023 15:01	0.414	0.019	0.0177	No	0.3001	No
4/12/2023 15:02	0.631	0.017	0.0179	No	0.3253	No
4/12/2023 15:03	0.178	0.02	0.0183	No	0.3004	No
4/12/2023 15:04	0.268	0.02	0.0186	No	0.3	No
4/12/2023 15:05	0.64	0.021	0.0183	No	0.3259	No
4/12/2023 15:06	0.256	0.016	0.0177	No	0.334	No
4/12/2023 15:07	0.175	0.022	0.018	No	0.3183	No
4/12/2023 15:08	0.597	0.028	0.0185	No	0.3223	No
4/12/2023 15:09	0.737	0.016	0.0183	No	0.3623	No
4/12/2023 15:10	0.171	0.016	0.0183	No	0.3659	No
4/12/2023 15:11	0.539	0.018	0.0185	No	0.3726	No
4/12/2023 15:12	0.177	0.017	0.0185	No	0.3691	No
4/12/2023 15:13	0.263	0.014	0.0183	No	0.377	No
4/12/2023 15:14	0.376	0.014	0.0183	No	0.3736	No
4/12/2023 15:15	0.302	0.015	0.0182	No	0.3816	No
4/12/23 15:16	0.369	0.015	0.0179	No	0.3786	No
4/12/23 15:17	0.207	0.015	0.0178	No	0.3503	No
4/12/23 15:18	0.279	0.015	0.0175	No	0.3571	No
4/12/23 15:19	0.168	0.016	0.0172	No	0.3504	No
4/12/23 15:20	0.543	0.017	0.0169	No	0.3439	No
4/12/23 15:21	0.147	0.019	0.0171	No	0.3367	No
4/12/23 15:22	0.152	0.015	0.0167	No	0.3351	No
4/12/23 15:23	0.142	0.015	0.0158	No	0.3048	No
4/12/23 15:24	0.132	0.015	0.0157	No	0.2645	No
4/12/23 15:25	0.18	0.016	0.0157	No	0.2651	No
4/12/23 15:26	0.194	0.017	0.0157	No	0.2421	No
4/12/23 15:27	0.541	0.016	0.0156	No	0.2663	No
4/12/23 15:28	0.485	0.017	0.0158	No	0.2811	No
4/12/23 15:29	1.553	0.019	0.0161	No	0.3596	No

Downwind Station

Time	Instantaneous VOC (ppm)	Instantaneous Mass Conc. Total (mg/m ³)	Mass Conc. Total mg/m ³ AVG 15m (mg/m ³)	Dust Exceedance	VOC ppm AVG 15m (ppm)	VOC Exceedance
4/12/2023 7:03	0			No	0	No
4/12/2023 7:04	0	0.023	0.023	No	0	No
4/12/2023 7:05	0	0.063	0.043	No	0	No
4/12/2023 7:06	0	0.034	0.04	No	0	No
4/12/2023 7:07	0	0.024	0.036	No	0	No
4/12/2023 7:08	0	0.039	0.0366	No	0	No
4/12/2023 7:09	0	0.041	0.0373	No	0	No
4/12/2023 7:10	0.023	0.125	0.0499	No	0.0029	No
4/12/2023 7:11	0	0.042	0.0489	No	0.0026	No
4/12/2023 7:12	0	0.033	0.0471	No	0.0023	No
4/12/2023 7:13	0	0.069	0.0493	No	0.0021	No
4/12/2023 7:14	0.049	0.056	0.0499	No	0.006	No
4/12/2023 7:15	0	0.029	0.0482	No	0.0055	No
4/12/2023 7:16	0	0.023	0.0462	No	0.0051	No
4/12/2023 7:17	0.119	0.048	0.0464	No	0.0127	No
4/12/2023 7:18	0	0.045	0.0463	No	0.0127	No
4/12/2023 7:19	0	0.028	0.0466	No	0.0127	No
4/12/2023 7:20	0	0.022	0.0439	No	0.0127	No
4/12/2023 7:21	0.157	0.142	0.0511	No	0.0232	No
4/12/2023 7:22	0	0.304	0.0697	No	0.0232	No
4/12/2023 7:23	0.14	0.069	0.0717	No	0.0325	No
4/12/2023 7:24	0	0.221	0.0837	No	0.0325	No
4/12/2023 7:25	0.463	0.051	0.0788	No	0.0619	No
4/12/2023 7:26	0	0.123	0.0842	No	0.0619	No
4/12/2023 7:27	0	0.054	0.0856	No	0.0619	No
4/12/2023 7:28	0	0.031	0.0831	No	0.0619	No
4/12/2023 7:29	0	0.071	0.0841	No	0.0586	No
4/12/2023 7:30	0	0.108	0.0893	No	0.0586	No
4/12/2023 7:31	0	0.069	0.0924	No	0.0586	No
4/12/2023 7:32	0	0.071	0.0939	No	0.0507	No
4/12/2023 7:33	0	0.105	0.0979	No	0.0507	No
4/12/2023 7:34	0	0.076	0.1011	No	0.0507	No
4/12/2023 7:35	0	0.091	0.1057	No	0.0507	No
4/12/2023 7:36	0	0.05	0.0996	No	0.0402	No
4/12/2023 7:37	0	0.108	0.0865	No	0.0402	No
4/12/2023 7:38	0	0.144	0.0915	No	0.0309	No
4/12/2023 7:39	0	0.069	0.0814	No	0.0309	No
4/12/2023 7:40	0	0.077	0.0831	No	0	No
4/12/2023 7:41	0	0.043	0.0778	No	0	No
4/12/2023 7:42	0	0.03	0.0762	No	0	No
4/12/2023 7:43	0	0.044	0.0771	No	0	No
4/12/2023 7:44	0	0.073	0.0772	No	0	No
4/12/2023 7:45	0	0.043	0.0729	No	0	No
4/12/2023 7:46	0	0.057	0.0721	No	0	No
4/12/2023 7:47	0	0.051	0.0707	No	0	No
4/12/2023 7:48	0	0.08	0.0691	No	0	No
4/12/2023 7:49	0	0.198	0.0772	No	0	No
4/12/2023 7:50	0	0.149	0.0811	No	0	No
4/12/2023 7:51	0	0.084	0.0833	No	0	No
4/12/2023 7:52	0	0.16	0.0868	No	0	No
4/12/2023 7:53	0	0.086	0.0829	No	0	No
4/12/2023 7:54	0	0.038	0.0809	No	0	No
4/12/2023 7:55	0	0.028	0.0776	No	0	No
4/12/2023 7:56	0	0.028	0.0766	No	0	No

Downwind Station

Time	Instantaneous VOC (ppm)	Instantaneous Mass Conc. Total (mg/m ³)	Mass Conc. Total mg/m ³ AVG 15m (mg/m ³)	Dust Exceedance	VOC ppm AVG 15m (ppm)	VOC Exceedance
4/12/2023 7:57	0	0.052	0.0781	No	0	No
4/12/2023 7:58	0	0.031	0.0772	No	0	No
4/12/2023 7:59	0.038	0.093	0.0785	No	0.0025	No
4/12/2023 8:00	0	0.145	0.0853	No	0.0025	No
4/12/2023 8:01	0.007	0.075	0.0865	No	0.003	No
4/12/2023 8:02	0.074	0.112	0.0906	No	0.0079	No
4/12/2023 8:03	0	0.053	0.0888	No	0.0079	No
4/12/2023 8:04	0	0.109	0.0829	No	0.0079	No
4/12/2023 8:05	0	0.034	0.0752	No	0.0079	No
4/12/2023 8:06	0	0.028	0.0715	No	0.0079	No
4/12/2023 8:07	0	0.088	0.0667	No	0.0079	No
4/12/2023 8:08	0	0.475	0.0926	No	0.0079	No
4/12/2023 8:09	0	0.221	0.1048	No	0.0079	No
4/12/2023 8:10	0	0.085	0.1086	No	0.0079	No
4/12/2023 8:11	0	0.091	0.1128	No	0.0079	No
4/12/2023 8:12	0	0.025	0.111	No	0.0079	No
4/12/2023 8:13	0	0.024	0.1105	No	0.0079	No
4/12/2023 8:14	0	0.027	0.1061	No	0.0054	No
4/12/2023 8:15	0	0.023	0.098	No	0.0054	No
4/12/2023 8:16	0	0.027	0.0948	No	0.0049	No
4/12/2023 8:17	0	0.043	0.0902	No	0	No
4/12/2023 8:18	0	0.043	0.0895	No	0	No
4/12/2023 8:19	0	0.031	0.0843	No	0	No
4/12/2023 8:20	0	0.029	0.084	No	0	No
4/12/2023 8:21	0	0.026	0.0839	No	0	No
4/12/2023 8:22	0	0.027	0.0798	No	0	No
4/12/2023 8:23	0	0.026	0.0499	No	0	No
4/12/2023 8:24	0	0.032	0.0373	No	0	No
4/12/2023 8:25	0	0.028	0.0335	No	0	No
4/12/2023 8:26	0	0.027	0.0292	No	0	No
4/12/2023 8:27	0	0.028	0.0294	No	0	No
4/12/2023 8:28	0	0.026	0.0295	No	0	No
4/12/2023 8:29	0	0.026	0.0295	No	0	No
4/12/2023 8:30	0	0.028	0.0298	No	0	No
4/12/2023 8:31	0	0.028	0.0299	No	0	No
4/12/2023 8:32	0	0.064	0.0313	No	0	No
4/12/2023 8:33	0	0.032	0.0305	No	0	No
4/12/2023 8:34	0	0.027	0.0303	No	0	No
4/12/2023 8:35	0	0.027	0.0301	No	0	No
4/12/2023 8:36	0	0.041	0.0311	No	0	No
4/12/2023 8:37	0	0.04	0.032	No	0	No
4/12/2023 8:38	0	0.035	0.0326	No	0	No
4/12/2023 8:39	0	0.034	0.0327	No	0	No
4/12/2023 8:40	0	0.035	0.0332	No	0	No
4/12/2023 8:41	0	0.03	0.0334	No	0	No
4/12/2023 8:42	0	0.025	0.0332	No	0	No
4/12/2023 8:43	0	0.029	0.0334	No	0	No
4/12/2023 8:44	0	0.026	0.0334	No	0	No
4/12/2023 8:45	0	0.024	0.0331	No	0	No
4/12/2023 8:46	0	0.027	0.0331	No	0	No
4/12/2023 8:47	0	0.025	0.0305	No	0	No
4/12/2023 8:48	0	0.025	0.03	No	0	No
4/12/2023 8:49	0	0.022	0.0297	No	0	No
4/12/2023 8:50	0	0.028	0.0297	No	0	No

Downwind Station

Time	Instantaneous VOC (ppm)	Instantaneous Mass Conc. Total (mg/m ³)	Mass Conc. Total mg/m ³ AVG 15m (mg/m ³)	Dust Exceedance	VOC ppm AVG 15m (ppm)	VOC Exceedance
4/12/2023 8:51	0	0.027	0.0288	No	0	No
4/12/2023 8:52	0	0.03	0.0281	No	0	No
4/12/2023 8:53	0	0.03	0.0278	No	0	No
4/12/2023 8:54	0	0.036	0.0279	No	0	No
4/12/2023 8:55	0	0.033	0.0278	No	0	No
4/12/2023 8:56	0	0.035	0.0281	No	0	No
4/12/2023 8:57	0	0.028	0.0283	No	0	No
4/12/2023 8:58	0	0.028	0.0283	No	0	No
4/12/2023 8:59	0	0.028	0.0284	No	0	No
4/12/2023 9:00	0.115	0.035	0.0291	No	0.0077	No
4/12/2023 9:01	0	0.045	0.0303	No	0.0077	No
4/12/2023 9:02	0	0.035	0.031	No	0.0077	No
4/12/2023 9:03	0	0.028	0.0312	No	0.0077	No
4/12/2023 9:04	0	0.03	0.0317	No	0.0077	No
4/12/2023 9:05	0	0.029	0.0318	No	0.0077	No
4/12/2023 9:06	0	0.028	0.0319	No	0.0077	No
4/12/2023 9:07	0	0.034	0.0321	No	0.0077	No
4/12/2023 9:08	0	0.085	0.0358	No	0.0077	No
4/12/2023 9:09	0	0.027	0.0352	No	0.0077	No
4/12/2023 9:10	0	0.031	0.0351	No	0.0077	No
4/12/2023 9:11	0	0.04	0.0354	No	0.0077	No
4/12/2023 9:12	0	0.033	0.0357	No	0.0077	No
4/12/2023 9:13	0	0.029	0.0358	No	0.0077	No
4/12/2023 9:14	0	0.023	0.0355	No	0.0077	No
4/12/2023 9:15	0	0.023	0.0347	No	0	No
4/12/2023 9:16	0	0.022	0.0331	No	0	No
4/12/2023 9:17	0	0.034	0.0331	No	0	No
4/12/2023 9:18	0	0.034	0.0335	No	0	No
4/12/2023 9:19	0	0.033	0.0337	No	0	No
4/12/2023 9:20	0	0.03	0.0337	No	0	No
4/12/2023 9:21	0	0.05	0.0352	No	0	No
4/12/2023 9:22	0	0.034	0.0352	No	0	No
4/12/2023 9:23	0	0.041	0.0323	No	0	No
4/12/2023 9:24	0	0.029	0.0324	No	0	No
4/12/2023 9:25	0	0.026	0.0321	No	0	No
4/12/2023 9:26	0	0.036	0.0318	No	0	No
4/12/2023 9:27	0	0.032	0.0317	No	0	No
4/12/2023 9:28	0	0.027	0.0316	No	0	No
4/12/2023 9:29	0.029	0.045	0.0331	No	0.0019	No
4/12/2023 9:30	0	0.054	0.0351	No	0.0019	No
4/12/2023 9:31	1.444	0.045	0.0367	No	0.0982	No
4/12/2023 9:32	0.416	0.047	0.0375	No	0.1259	No
4/12/2023 9:33	0.208	0.038	0.0378	No	0.1398	No
4/12/2023 9:34	0	0.048	0.0388	No	0.1398	No
4/12/2023 9:35	0	0.034	0.0391	No	0.1398	No
4/12/2023 9:36	0	0.026	0.0375	No	0.1398	No
4/12/2023 9:37	0	0.025	0.0369	No	0.1398	No
4/12/2023 9:38	0	0.033	0.0363	No	0.1398	No
4/12/2023 9:39	0	0.043	0.0373	No	0.1398	No
4/12/2023 9:40	0	0.038	0.0381	No	0.1398	No
4/12/2023 9:41	0.047	0.032	0.0378	No	0.1429	No
4/12/2023 9:42	0	0.045	0.0387	No	0.1429	No
4/12/2023 9:43	0.505	0.059	0.0408	No	0.1766	No
4/12/2023 9:44	0.079	0.065	0.0421	No	0.1799	No

Downwind Station

Time	Instantaneous VOC (ppm)	Instantaneous Mass Conc. Total (mg/m ³)	Mass Conc. Total mg/m ³ AVG 15m (mg/m ³)	Dust Exceedance	VOC ppm AVG 15m (ppm)	VOC Exceedance
4/12/2023 9:45	0	0.03	0.0405	No	0.1799	No
4/12/2023 9:46	0	0.023	0.0391	No	0.0837	No
4/12/2023 9:47	0	0.025	0.0376	No	0.0559	No
4/12/2023 9:48	0.108	0.055	0.0387	No	0.0493	No
4/12/2023 9:49	0	0.07	0.0402	No	0.0493	No
4/12/2023 9:50	0	0.034	0.0402	No	0.0493	No
4/12/2023 9:51	0.015	0.033	0.0407	No	0.0503	No
4/12/2023 9:52	0.3	0.048	0.0422	No	0.0703	No
4/12/2023 9:53	0.178	0.077	0.0451	No	0.0821	No
4/12/2023 9:54	0.205	0.036	0.0447	No	0.0958	No
4/12/2023 9:55	0.016	0.025	0.0438	No	0.0969	No
4/12/2023 9:56	0.193	0.027	0.0435	No	0.1066	No
4/12/2023 9:57	0.23	0.039	0.0431	No	0.1219	No
4/12/2023 9:58	0.227	0.036	0.0415	No	0.1034	No
4/12/2023 9:59	0.668	0.027	0.039	No	0.1427	No
4/12/2023 10:00	0.112	0.031	0.0391	No	0.1501	No
4/12/2023 10:01	1.451	0.025	0.0392	No	0.2469	No
4/12/2023 10:02	1.172	0.042	0.0403	No	0.325	No
4/12/2023 10:03	1.028	0.076	0.0417	No	0.3863	No
4/12/2023 10:04	0	0.031	0.0391	No	0.3863	No
4/12/2023 10:05	0.269	0.043	0.0397	No	0.4043	No
4/12/2023 10:06	0.957	0.056	0.0413	No	0.4671	No
4/12/2023 10:07	1.267	0.034	0.0403	No	0.5315	No
4/12/2023 10:08	0.595	0.167	0.0463	No	0.5593	No
4/12/2023 10:09	0.732	0.069	0.0485	No	0.5945	No
4/12/2023 10:10	0.182	0.035	0.0492	No	0.6055	No
4/12/2023 10:11	0.105	0.033	0.0496	No	0.5997	No
4/12/2023 10:12	0.064	0.031	0.0491	No	0.5886	No
4/12/2023 10:13	0.114	0.024	0.0483	No	0.5811	No
4/12/2023 10:14	0	0.024	0.0481	No	0.5365	No
4/12/2023 10:15	0.057	0.027	0.0478	No	0.5329	No
4/12/2023 10:16	0.026	0.024	0.0477	No	0.4379	No
4/12/2023 10:17	0	0.031	0.047	No	0.3597	No
4/12/2023 10:18	0	0.026	0.0437	No	0.2912	No
4/12/2023 10:19	0.058	0.025	0.0433	No	0.2951	No
4/12/2023 10:20	0	0.032	0.0425	No	0.2771	No
4/12/2023 10:21	0.261	0.027	0.0406	No	0.2307	No
4/12/2023 10:22	0	0.033	0.0405	No	0.1463	No
4/12/2023 10:23	0	0.027	0.0312	No	0.1066	No
4/12/2023 10:24	0.001	0.029	0.0285	No	0.0579	No
4/12/2023 10:25	0.01	0.03	0.0282	No	0.0464	No
4/12/2023 10:26	0.063	0.036	0.0284	No	0.0436	No
4/12/2023 10:27	0.4	0.027	0.0281	No	0.066	No
4/12/2023 10:28	0	0.024	0.0281	No	0.0584	No
4/12/2023 10:29	0.003	0.027	0.0283	No	0.0586	No
4/12/2023 10:30	0.214	0.034	0.0288	No	0.0691	No
4/12/2023 10:31	0.001	0.037	0.0297	No	0.0674	No
4/12/2023 10:32	0.204	0.034	0.0299	No	0.081	No
4/12/2023 10:33	0	0.026	0.0299	No	0.081	No
4/12/2023 10:34	0.018	0.048	0.0314	No	0.0783	No
4/12/2023 10:35	0	0.03	0.0313	No	0.0783	No
4/12/2023 10:36	0	0.039	0.0321	No	0.0609	No
4/12/2023 10:37	0.128	0.032	0.032	No	0.0695	No
4/12/2023 10:38	0	0.037	0.0327	No	0.0695	No

Downwind Station

Time	Instantaneous VOC (ppm)	Instantaneous Mass Conc. Total (mg/m ³)	Mass Conc. Total mg/m ³ AVG 15m (mg/m ³)	Dust Exceedance	VOC ppm AVG 15m (ppm)	VOC Exceedance
4/12/2023 10:39	0	0.024	0.0323	No	0.0694	No
4/12/2023 10:40	0	0.031	0.0324	No	0.0687	No
4/12/2023 10:41	0	0.044	0.0329	No	0.0645	No
4/12/2023 10:42	0	0.029	0.0331	No	0.0379	No
4/12/2023 10:43	0	0.033	0.0337	No	0.0379	No
4/12/2023 10:44	0.053	0.037	0.0343	No	0.0412	No
4/12/2023 10:45	0	0.04	0.0347	No	0.0269	No
4/12/2023 10:46	0	0.037	0.0347	No	0.0269	No
4/12/2023 10:47	0	0.03	0.0345	No	0.0133	No
4/12/2023 10:48	0	0.026	0.0345	No	0.0133	No
4/12/2023 10:49	0	0.03	0.0333	No	0.0121	No
4/12/2023 10:50	0	0.034	0.0335	No	0.0121	No
4/12/2023 10:51	0.021	0.031	0.033	No	0.0135	No
4/12/2023 10:52	0	0.029	0.0328	No	0.0049	No
4/12/2023 10:53	0	0.035	0.0327	No	0.0049	No
4/12/2023 10:54	0	0.031	0.0331	No	0.0049	No
4/12/2023 10:55	0	0.025	0.0327	No	0.0049	No
4/12/2023 10:56	0	0.035	0.0321	No	0.0049	No
4/12/2023 10:57	0	0.031	0.0323	No	0.0049	No
4/12/2023 10:58	0	0.027	0.0319	No	0.0049	No
4/12/2023 10:59	0	0.024	0.031	No	0.0014	No
4/12/2023 11:00	0	0.023	0.0299	No	0.0014	No
4/12/2023 11:01	0	0.024	0.029	No	0.0014	No
4/12/2023 11:02	0	0.026	0.0287	No	0.0014	No
4/12/2023 11:03	0.003	0.028	0.0289	No	0.0016	No
4/12/2023 11:04	0	0.027	0.0287	No	0.0016	No
4/12/2023 11:05	0	0.032	0.0285	No	0.0016	No
4/12/2023 11:06	0	0.035	0.0288	No	0.0002	No
4/12/2023 11:07	0	0.042	0.0297	No	0.0002	No
4/12/2023 11:08	0	0.03	0.0293	No	0.0002	No
4/12/2023 11:09	0	0.029	0.0292	No	0.0002	No
4/12/2023 11:10	0	0.025	0.0292	No	0.0002	No
4/12/2023 11:11	0	0.025	0.0285	No	0.0002	No
4/12/2023 11:12	0	0.027	0.0283	No	0.0002	No
4/12/2023 11:13	0	0.028	0.0283	No	0.0002	No
4/12/2023 11:14	0	0.036	0.0291	No	0.0002	No
4/12/2023 11:15	0	0.033	0.0298	No	0.0002	No
4/12/2023 11:16	0	0.029	0.0301	No	0.0002	No
4/12/2023 11:17	0	0.027	0.0302	No	0.0002	No
4/12/2023 11:18	0	0.031	0.0304	No	0	No
4/12/2023 11:19	0	0.028	0.0305	No	0	No
4/12/2023 11:20	0	0.032	0.0305	No	0	No
4/12/2023 11:21	0	0.032	0.0303	No	0	No
4/12/2023 11:22	0.014	0.034	0.0297	No	0.0009	No
4/12/2023 11:23	0	0.034	0.03	No	0.0009	No
4/12/2023 11:24	0	0.028	0.0299	No	0.0009	No
4/12/2023 11:25	0	0.035	0.0306	No	0.0009	No
4/12/2023 11:26	0.03	0.045	0.0319	No	0.0029	No
4/12/2023 11:27	0	0.055	0.0338	No	0.0029	No
4/12/2023 11:28	0	0.047	0.0351	No	0.0029	No
4/12/2023 11:29	0	0.042	0.0355	No	0.0029	No
4/12/2023 11:30	0.02	0.04	0.0359	No	0.0043	No
4/12/2023 11:31	0	0.099	0.0406	No	0.0043	No
4/12/2023 11:32	0	0.06	0.0428	No	0.0043	No

Downwind Station

Time	Instantaneous VOC (ppm)	Instantaneous Mass Conc. Total (mg/m ³)	Mass Conc. Total mg/m ³ AVG 15m (mg/m ³)	Dust Exceedance	VOC ppm AVG 15m (ppm)	VOC Exceedance
4/12/2023 11:33	0	0.037	0.0432	No	0.0043	No
4/12/2023 11:34	0	0.03	0.0433	No	0.0043	No
4/12/2023 11:35	0	0.028	0.0431	No	0.0043	No
4/12/2023 11:36	0.008	0.027	0.0427	No	0.0048	No
4/12/2023 11:37	0	0.052	0.0439	No	0.0039	No
4/12/2023 11:38	0.001	0.049	0.0449	No	0.0039	No
4/12/2023 11:39	0.058	0.037	0.0455	No	0.0078	No
4/12/2023 11:40	0	0.052	0.0467	No	0.0078	No
4/12/2023 11:41	0.01	0.051	0.0471	No	0.0065	No
4/12/2023 11:42	0.19	0.09	0.0494	No	0.0191	No
4/12/2023 11:43	0	0.076	0.0513	No	0.0191	No
4/12/2023 11:44	0	0.035	0.0509	No	0.0191	No
4/12/2023 11:45	0	0.031	0.0503	No	0.0178	No
4/12/2023 11:46	0	0.076	0.0487	No	0.0178	No
4/12/2023 11:47	0	0.082	0.0502	No	0.0178	No
4/12/2023 11:48	0.009	0.055	0.0514	No	0.0184	No
4/12/2023 11:49	0	0.062	0.0535	No	0.0184	No
4/12/2023 11:50	0	0.044	0.0546	No	0.0184	No
4/12/2023 11:51	0	0.029	0.0547	No	0.0179	No
4/12/2023 11:52	0	0.033	0.0535	No	0.0179	No
4/12/2023 11:53	0	0.035	0.0525	No	0.0178	No
4/12/2023 11:54	0	0.038	0.0526	No	0.0139	No
4/12/2023 11:55	0	0.035	0.0515	No	0.0139	No
4/12/2023 11:56	0	0.069	0.0527	No	0.0133	No
4/12/2023 11:57	0.242	0.078	0.0519	No	0.0167	No
4/12/2023 11:58	0	0.086	0.0525	No	0.0167	No
4/12/2023 11:59	0	0.04	0.0529	No	0.0167	No
4/12/2023 12:00	0	0.043	0.0537	No	0.0167	No
4/12/2023 12:01	0	0.029	0.0505	No	0.0167	No
4/12/2023 12:02	0.134	0.057	0.0489	No	0.0257	No
4/12/2023 12:03	0	0.061	0.0493	No	0.0251	No
4/12/2023 12:04	0.202	0.04	0.0478	No	0.0385	No
4/12/2023 12:05	0.078	0.054	0.0485	No	0.0437	No
4/12/2023 12:06	0.073	0.052	0.05	No	0.0486	No
4/12/2023 12:07	0.019	0.042	0.0506	No	0.0499	No
4/12/2023 12:08	0.022	0.045	0.0513	No	0.0513	No
4/12/2023 12:09	0	0.039	0.0513	No	0.0513	No
4/12/2023 12:10	0	0.031	0.0511	No	0.0513	No
4/12/2023 12:11	0	0.035	0.0488	No	0.0513	No
4/12/2023 12:12	0	0.035	0.0459	No	0.0352	No
4/12/2023 12:13	0	0.033	0.0424	No	0.0352	No
4/12/2023 12:14	0	0.029	0.0417	No	0.0352	No
4/12/2023 12:15	0	0.029	0.0407	No	0.0352	No
4/12/2023 12:16	0	0.03	0.0408	No	0.0352	No
4/12/2023 12:17	0	0.03	0.039	No	0.0263	No
4/12/2023 12:18	0	0.036	0.0373	No	0.0263	No
4/12/2023 12:19	0	0.032	0.0368	No	0.0128	No
4/12/2023 12:20	0.005	0.038	0.0357	No	0.0079	No
4/12/2023 12:21	0	0.034	0.0345	No	0.0031	No
4/12/2023 12:22	0	0.031	0.0338	No	0.0018	No
4/12/2023 12:23	0	0.036	0.0332	No	0.0003	No
4/12/2023 12:24	0	0.031	0.0327	No	0.0003	No
4/12/2023 12:25	0.021	0.029	0.0325	No	0.0017	No
4/12/2023 12:26	0	0.029	0.0321	No	0.0017	No

Downwind Station

Time	Instantaneous VOC (ppm)	Instantaneous Mass Conc. Total (mg/m ³)	Mass Conc. Total mg/m ³ AVG 15m (mg/m ³)	Dust Exceedance	VOC ppm AVG 15m (ppm)	VOC Exceedance
4/12/2023 12:27	0	0.035	0.0321	No	0.0017	No
4/12/2023 12:28	0	0.049	0.0332	No	0.0017	No
4/12/2023 12:29	0	0.037	0.0337	No	0.0017	No
4/12/2023 12:30	0	0.03	0.0338	No	0.0017	No
4/12/2023 12:31	0	0.031	0.0339	No	0.0017	No
4/12/2023 12:32	0	0.042	0.0347	No	0.0017	No
4/12/2023 12:33	0	0.038	0.0348	No	0.0017	No
4/12/2023 12:34	0	0.034	0.0349	No	0.0017	No
4/12/2023 12:35	0	0.051	0.0358	No	0.0014	No
4/12/2023 12:36	0	0.034	0.0358	No	0.0014	No
4/12/2023 12:37	0	0.03	0.0357	No	0.0014	No
4/12/2023 12:38	0	0.031	0.0354	No	0.0014	No
4/12/2023 12:39	0	0.031	0.0354	No	0.0014	No
4/12/2023 12:40	0	0.031	0.0355	No	0	No
4/12/2023 12:41	0.007	0.034	0.0359	No	0.0005	No
4/12/2023 12:42	0	0.033	0.0357	No	0.0005	No
4/12/2023 12:43	0	0.032	0.0346	No	0.0005	No
4/12/2023 12:44	0	0.031	0.0342	No	0.0005	No
4/12/2023 12:45	0	0.032	0.0343	No	0.0005	No
4/12/2023 12:46	0	0.034	0.0345	No	0.0005	No
4/12/2023 12:47	0	0.037	0.0342	No	0.0005	No
4/12/2023 12:48	0	0.035	0.034	No	0.0005	No
4/12/2023 12:49	0	0.048	0.0349	No	0.0005	No
4/12/2023 12:50	0.003	0.186	0.0439	No	0.0007	No
4/12/2023 12:51	0.117	0.08	0.047	No	0.0085	No
4/12/2023 12:52	0	0.041	0.0477	No	0.0085	No
4/12/2023 12:53	0	0.035	0.048	No	0.0085	No
4/12/2023 12:54	0	0.037	0.0484	No	0.0085	No
4/12/2023 12:55	0	0.033	0.0485	No	0.0085	No
4/12/2023 12:56	0	0.04	0.0489	No	0.008	No
4/12/2023 12:57	0	0.039	0.0493	No	0.008	No
4/12/2023 12:58	0	0.038	0.0497	No	0.008	No
4/12/2023 12:59	0	0.046	0.0507	No	0.008	No
4/12/2023 13:00	0	0.042	0.0514	No	0.008	No
4/12/2023 13:01	0	0.039	0.0517	No	0.008	No
4/12/2023 13:02	0	0.041	0.052	No	0.008	No
4/12/2023 13:03	0	0.041	0.0524	No	0.008	No
4/12/2023 13:04	0	0.041	0.0519	No	0.008	No
4/12/2023 13:05	0	0.037	0.042	No	0.0078	No
4/12/2023 13:06	0	0.039	0.0393	No	0	No
4/12/2023 13:07	0	0.039	0.0391	No	0	No
4/12/2023 13:08	0	0.036	0.0392	No	0	No
4/12/2023 13:09	0	0.044	0.0397	No	0	No
4/12/2023 13:10	0	0.044	0.0404	No	0	No
4/12/2023 13:11	0	0.039	0.0403	No	0	No
4/12/2023 13:12	0	0.032	0.0399	No	0	No
4/12/2023 13:13	0	0.036	0.0397	No	0	No
4/12/2023 13:14	0	0.038	0.0392	No	0	No
4/12/2023 13:15	0.115	0.04	0.0391	No	0.0077	No
4/12/2023 13:16	0.095	0.034	0.0387	No	0.014	No
4/12/2023 13:17	0.67	0.038	0.0385	No	0.0587	No
4/12/2023 13:18	0.566	0.051	0.0392	No	0.0964	No
4/12/2023 13:19	0.334	0.043	0.0393	No	0.1187	No
4/12/2023 13:20	0.012	0.041	0.0396	No	0.1195	No

Downwind Station

Time	Instantaneous VOC (ppm)	Instantaneous Mass Conc. Total (mg/m ³)	Mass Conc. Total mg/m ³ AVG 15m (mg/m ³)	Dust Exceedance	VOC ppm AVG 15m (ppm)	VOC Exceedance
4/12/2023 13:21	0.265	0.064	0.0413	No	0.1371	No
4/12/2023 13:22	0	0.044	0.0416	No	0.1371	No
4/12/2023 13:23	0.053	0.045	0.0422	No	0.1407	No
4/12/2023 13:24	0	0.035	0.0416	No	0.1407	No
4/12/2023 13:25	0	0.035	0.041	No	0.1407	No
4/12/2023 13:26	0.136	0.039	0.041	No	0.1497	No
4/12/2023 13:27	0	0.113	0.0464	No	0.1497	No
4/12/2023 13:28	0	0.041	0.0467	No	0.1497	No
4/12/2023 13:29	0	0.034	0.0465	No	0.1497	No
4/12/2023 13:30	0	0.067	0.0483	No	0.1421	No
4/12/2023 13:31	0	0.209	0.0599	No	0.1357	No
4/12/2023 13:32	0.056	0.068	0.0619	No	0.0948	No
4/12/2023 13:33	0.068	0.052	0.062	No	0.0616	No
4/12/2023 13:34	0.035	0.04	0.0618	No	0.0417	No
4/12/2023 13:35	0.731	0.039	0.0617	No	0.0896	No
4/12/2023 13:36	0.256	0.048	0.0606	No	0.089	No
4/12/2023 13:37	0.041	0.049	0.0609	No	0.0917	No
4/12/2023 13:38	0.104	0.045	0.0609	No	0.0951	No
4/12/2023 13:39	0.034	0.041	0.0613	No	0.0974	No
4/12/2023 13:40	0	0.043	0.0619	No	0.0974	No
4/12/2023 13:41	0.011	0.039	0.0619	No	0.0891	No
4/12/2023 13:42	0.017	0.046	0.0574	No	0.0902	No
4/12/2023 13:43	0.034	0.04	0.0573	No	0.0925	No
4/12/2023 13:44	0	0.045	0.0581	No	0.0925	No
4/12/2023 13:45	0	0.043	0.0565	No	0.0925	No
4/12/2023 13:46	0	0.058	0.0464	No	0.0925	No
4/12/2023 13:47	0	0.046	0.0449	No	0.0887	No
4/12/2023 13:48	0.026	0.055	0.0451	No	0.0859	No
4/12/2023 13:49	0.095	0.042	0.0453	No	0.0899	No
4/12/2023 13:50	0.016	0.057	0.0465	No	0.0423	No
4/12/2023 13:51	0	0.049	0.0465	No	0.0252	No
4/12/2023 13:52	0.065	0.052	0.0467	No	0.0268	No
4/12/2023 13:53	0	0.071	0.0485	No	0.0199	No
4/12/2023 13:54	0.058	0.045	0.0487	No	0.0215	No
4/12/2023 13:55	0	0.051	0.0493	No	0.0215	No
4/12/2023 13:56	0	0.063	0.0509	No	0.0207	No
4/12/2023 13:57	0	0.035	0.0501	No	0.0196	No
4/12/2023 13:58	0.057	0.04	0.0501	No	0.0211	No
4/12/2023 13:59	0.048	0.061	0.0512	No	0.0243	No
4/12/2023 14:00	0.058	0.048	0.0515	No	0.0282	No
4/12/2023 14:01	0.045	0.059	0.0516	No	0.0312	No
4/12/2023 14:02	0.358	0.07	0.0532	No	0.0551	No
4/12/2023 14:03	0	0.061	0.0536	No	0.0533	No
4/12/2023 14:04	0	0.038	0.0533	No	0.047	No
4/12/2023 14:05	0	0.039	0.0521	No	0.0459	No
4/12/2023 14:06	0.009	0.038	0.0514	No	0.0465	No
4/12/2023 14:07	0	0.049	0.0512	No	0.0422	No
4/12/2023 14:08	0	0.045	0.0495	No	0.0422	No
4/12/2023 14:09	0.011	0.041	0.0492	No	0.0391	No
4/12/2023 14:10	0.204	0.044	0.0487	No	0.0527	No
4/12/2023 14:11	0	0.046	0.0476	No	0.0527	No
4/12/2023 14:12	0.003	0.036	0.0477	No	0.0529	No
4/12/2023 14:13	0	0.063	0.0492	No	0.0491	No
4/12/2023 14:14	0	0.075	0.0501	No	0.0459	No

Downwind Station

Time	Instantaneous VOC (ppm)	Instantaneous Mass Conc. Total (mg/m ³)	Mass Conc. Total mg/m ³ AVG 15m (mg/m ³)	Dust Exceedance	VOC ppm AVG 15m (ppm)	VOC Exceedance
4/12/2023 14:15	0	0.049	0.0502	No	0.042	No
4/12/2023 14:16	0	0.038	0.0488	No	0.039	No
4/12/2023 14:17	0.009	0.037	0.0466	No	0.0157	No
4/12/2023 14:18	0	0.036	0.0449	No	0.0157	No
4/12/2023 14:19	0	0.036	0.0448	No	0.0157	No
4/12/2023 14:20	0	0.034	0.0445	No	0.0157	No
4/12/2023 14:21	0	0.037	0.0444	No	0.0151	No
4/12/2023 14:22	0	0.039	0.0437	No	0.0151	No
4/12/2023 14:23	0	0.037	0.0432	No	0.0151	No
4/12/2023 14:24	0	0.045	0.0435	No	0.0144	No
4/12/2023 14:25	0	0.067	0.045	No	0.0008	No
4/12/2023 14:26	0	0.053	0.0455	No	0.0008	No
4/12/2023 14:27	0	0.061	0.0471	No	0.0006	No
4/12/2023 14:28	0	0.042	0.0457	No	0.0006	No
4/12/2023 14:29	0	0.039	0.0433	No	0.0006	No
4/12/2023 14:30	0.256	0.05	0.0434	No	0.0177	No
4/12/2023 14:31	0	0.046	0.0439	No	0.0177	No
4/12/2023 14:32	0.014	0.056	0.0452	No	0.018	No
4/12/2023 14:33	0	0.049	0.0461	No	0.018	No
4/12/2023 14:34	0	0.064	0.0479	No	0.018	No
4/12/2023 14:35	0	0.048	0.0489	No	0.018	No
4/12/2023 14:36	0	0.045	0.0494	No	0.018	No
4/12/2023 14:37	0	0.051	0.0502	No	0.018	No
4/12/2023 14:38	0	0.04	0.0504	No	0.018	No
4/12/2023 14:39	0	0.039	0.05	No	0.018	No
4/12/2023 14:40	0	0.05	0.0489	No	0.018	No
4/12/2023 14:41	0	0.043	0.0482	No	0.018	No
4/12/2023 14:42	0	0.043	0.047	No	0.018	No
4/12/2023 14:43	0	0.036	0.0466	No	0.018	No
4/12/2023 14:44	0	0.04	0.0467	No	0.018	No
4/12/2023 14:45	0.423	0.042	0.0461	No	0.0291	No
4/12/2023 14:46	0	0.039	0.0457	No	0.0291	No
4/12/2023 14:47	0	0.039	0.0445	No	0.0282	No
4/12/2023 14:48	0.004	0.037	0.0437	No	0.0285	No
4/12/2023 14:49	0	0.036	0.0419	No	0.0285	No
4/12/2023 14:50	0	0.045	0.0417	No	0.0285	No
4/12/2023 14:51	0	0.051	0.0421	No	0.0285	No
4/12/2023 14:52	0.146	0.042	0.0415	No	0.0382	No
4/12/2023 14:53	0.081	0.045	0.0418	No	0.0436	No
4/12/2023 14:54	0	0.043	0.0421	No	0.0436	No
4/12/2023 14:55	0	0.043	0.0416	No	0.0436	No
4/12/2023 14:56	0	0.037	0.0412	No	0.0436	No
4/12/2023 14:57	0	0.049	0.0416	No	0.0436	No
4/12/2023 14:58	0	0.043	0.0421	No	0.0436	No
4/12/2023 14:59	0	0.037	0.0419	No	0.0436	No
4/12/2023 15:00	0	0.035	0.0414	No	0.0154	No
4/12/2023 15:01	0	0.04	0.0415	No	0.0154	No
4/12/2023 15:02	0	0.04	0.0415	No	0.0154	No
4/12/2023 15:03	0	0.055	0.0427	No	0.0151	No
4/12/2023 15:04	0.022	0.048	0.0435	No	0.0166	No
4/12/2023 15:05	0	0.059	0.0445	No	0.0166	No
4/12/2023 15:06	0	0.043	0.0439	No	0.0166	No
4/12/2023 15:07	0.034	0.046	0.0442	No	0.0091	No
4/12/2023 15:08	0	0.052	0.0447	No	0.0037	No

Downwind Station

Time	Instaneous VOC (ppm)	Instaneous Mass Conc. Total (mg/m ³)	Mass Conc. Total mg/m ³ AVG 15m (mg/m ³)	Dust Exceedance	VOC ppm AVG 15m (ppm)	VOC Exceedance
4/12/2023 15:09	0.088	0.045	0.0448	No	0.0096	No
4/12/2023 15:10	0	0.038	0.0445	No	0.0096	No
4/12/2023 15:11	0	0.041	0.0447	No	0.0096	No
4/12/2023 15:12	0	0.044	0.0444	No	0.0096	No
4/12/2023 15:13	0	0.047	0.0447	No	0.0096	No
4/12/2023 15:14	0	0.04	0.0449	No	0.0096	No
4/12/2023 15:15	0	0.04	0.0452	No	0.0096	No
4/12/2023 15:16	0	0.049	0.0458	No	0.0096	No
4/12/2023 15:17	0.005	0.04	0.0458	No	0.0099	No
4/12/2023 15:18	0	0.037	0.0446	No	0.0099	No
4/12/2023 15:19	0	0.04	0.0441	No	0.0085	No
4/12/2023 15:20	0	0.049	0.0434	No	0.0085	No
4/12/2023 15:21	0.002	0.055	0.0442	No	0.0086	No
4/12/2023 15:22	0	0.07	0.0458	No	0.0063	No
4/12/2023 15:23	0.007	0.042	0.0451	No	0.0068	No
4/12/2023 15:24	0	0.056	0.0459	No	0.0009	No
4/12/2023 15:25	0.017	0.045	0.0463	No	0.0021	No
4/12/2023 15:26	0	0.046	0.0467	No	0.0021	No
4/12/2023 15:27	0	0.062	0.0479	No	0.0021	No
4/12/2023 15:28	0	0.057	0.0485	No	0.0021	No