



Daily Activity Report

Seton Brilla Charter School
1956 Jerome Avenue, Bronx, NY
BCP No. C203152

General Site Information

Date:	Monday, April 10, 2023
Weather:	Sunny, 38-65°F
Wind Direction/Speed:	NE @ 4 mph
AKRF Personnel on Site:	Celia Meyer
AKRF Equipment on Site:	Mini RAE 3000 Photoionization Detector [(PID) x1], 2 Fixed Air Monitoring Stations [DustTrak
Visitors:	None.

Contractor Information

Contracting Company	Main Personnel	Equipment
Casino Construction	Carlos	Hand tools and a mini-excavator

Description and Location of Work Activities Performed

- 2) Light excavation and grading in grid WC-03.
3) Continued installation of wood foundation framing as prep for future concrete pour in grid WC-03.

Destination Facility	Daily Trucks	Total Trucks	Daily Approx. Cubic Yds	Total Approx. Cubic Yds	Total Site Loads	Total Approximate Cubic Yards
Clean Earth Carteret	0	92	0	1,840	186	3,720
Clean Earth Southeastern Pennsylvania	0	67	0	1,340		
Concrete Disposal	0	27	0	540		
N/A	0	0	0	0		
N/A	0	0	0	0		

CAMP Air Monitoring Results

CAMP Station	UPWIND				DOWNWIND		
Odors:	None.				None.		
VOC Action Level Exceedance(s):	None.				None.		
Particulate Action Level Exceedance(s):	None.				Yes.		
Maximum VOC Level (15 min ppm):	0.24				0.31		
Maximum Particulate Level (15 min mg/m ³):	0.084				2.157	*error	

Notes: CAMP monitoring was performed throughout the day. At approximately 12:00 the downwind dust monitor began recording exceedances, which were due to a recalibration error in the newly calibrated and deployed instrument. Soil disturbance activities had ceased for the day, and no visible dust or roving exceedances were observed, so the instrument was troubleshot in the field office, so that it would be ready for use on 4/11/2023.

Additional Information

Planned Work Activity for Following Day/Week:	1) Installation of rebar. 2) Concrete pour in Grid WC-03. 3) Exporting of soil off-site.
Comments:	None.

Site Map

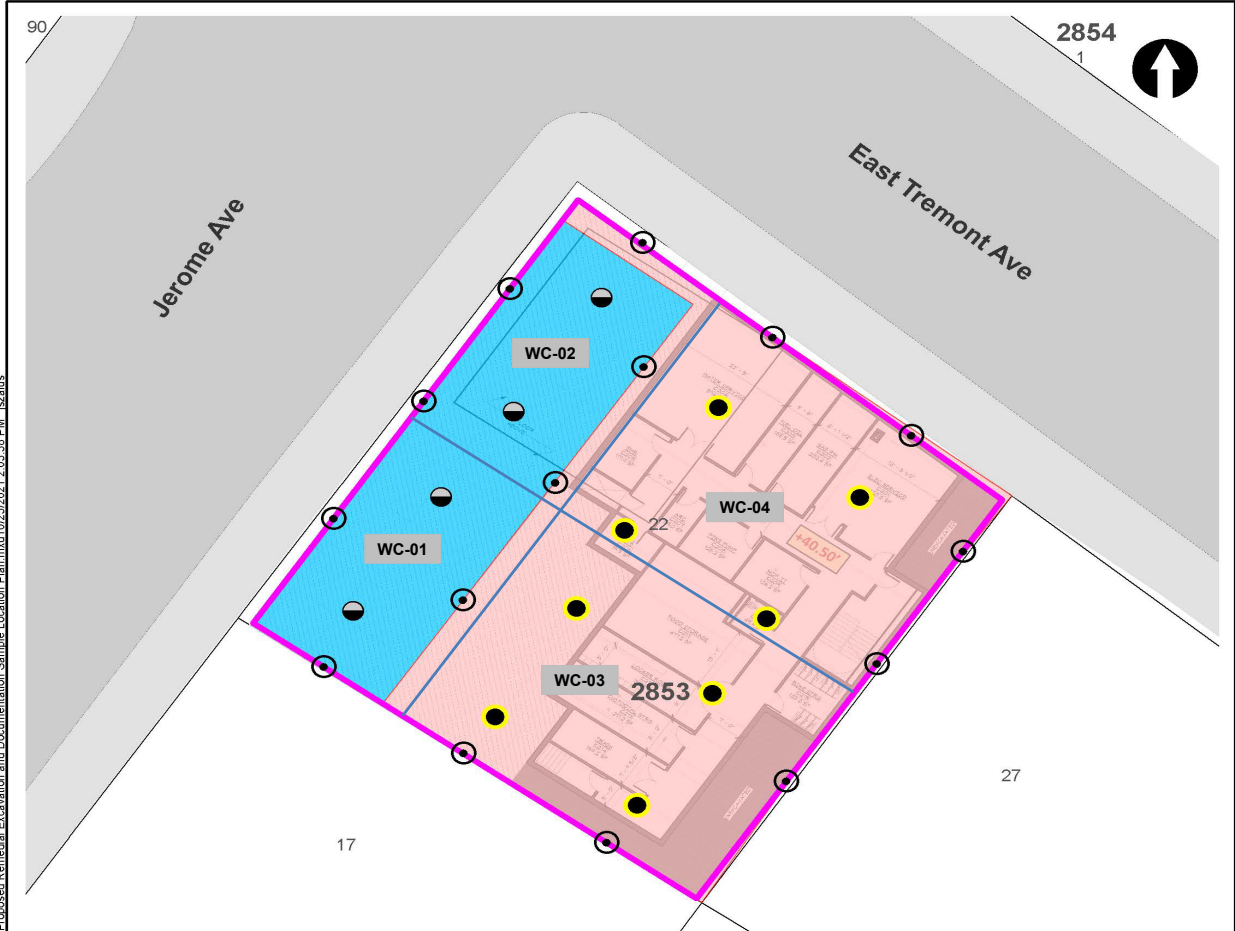

LEGEND

- PROJECT SITE BOUNDARY
- 22 LOT BOUNDARY AND TAX LOT NUMBER
- 2853** BLOCK NUMBER
- REMEDIAL EXCAVATION TO APPROXIMATELY TWO FEET BELOW EXISTING GRADE
- REMEDIAL EXCAVATION TO GROUNDWATER (SOURCE AREA)

- CONFIRMATION DOCUMENTATION BOTTOM SAMPLE
- SOURCE AREA DOCUMENTATION BOTTOM SAMPLE
- ⊙ DOCUMENTATION SIDEWALL SAMPLE

NOTE
 REMEDIAL EXCAVATION WILL INCLUDE REMOVAL OF APPROXIMATELY 1,280 TONS (850 CUBIC YARDS) OF SOURCE MATERIAL ASSOCIATED WITH NYSDEC SPILL NO. 2103719 AND APPROXIMATELY 860 TONS (570 CUBIC YARDS) OF SOIL/FILL FROM THE UPPER 2 FEET SITE-WIDE.



APPROXIMATE SOIL PRE-CHARACTERIZATION GRID

Map Source:
 NYCDCP (NYC Dept. of City Planning) GIS database

© 2021 AKRF. W:\Projects\210024 - 1566 JEROME AVENUE\Technical\GIS and Graphics\SR\RAW\Fig210024_Figure 9 Proposed Remedial Excavation and Documentation Sample Location Plan.mxd 10/25/2021 2:05:38 PM iszslus



440 Park Avenue South, New York, NY 10016

1956 Jerome Avenue
 Bronx, New York

**TRACK 4 CLEANUP AND DOCUMENTATION
 SAMPLE LOCATION PLAN**

DATE	04/29/2022
PROJECT NO.	210024
FIGURE	11

Site Photographs

Photograph 1 - Hand excavation and grading activities in WC-03, view facing southeast.



Photograph 2 - Installation of rebar in grid WC-03, view facing east.

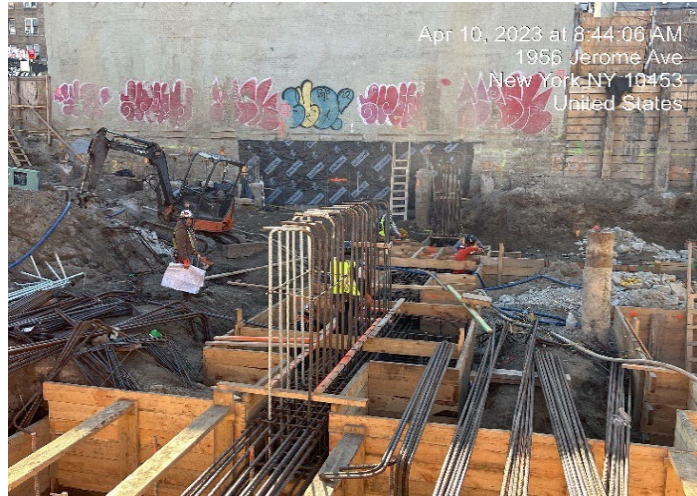

Photograph 3 - Overview of Site, view facing southeast.



Upwind Station

Time	Instantaneous VOC (ppm)	Instantaneous Mass Conc. Total (mg/m ³)	Mass Conc. Total mg/m ³ AVG 15m (mg/m ³)	Dust Exceedance	VOC ppm AVG 15m (ppm)	VOC Exceedance
4/10/2023 7:17	0	0.047	0.047	No	0	No
4/10/2023 7:18	0	0.04	0.0435	No	0	No
4/10/2023 7:19	0	0.027	0.038	No	0	No
4/10/2023 7:20	0	0.026	0.035	No	0	No
4/10/2023 7:21	0	0.035	0.035	No	0	No
4/10/2023 7:22	0.021	0.085	0.0433	No	0.0035	No
4/10/2023 7:23	0	0.059	0.0456	No	0.003	No
4/10/2023 7:24	0	0.076	0.0494	No	0.0026	No
4/10/2023 7:25	0	0.076	0.0523	No	0.0023	No
4/10/2023 7:26	0	0.029	0.05	No	0.0021	No
4/10/2023 7:27	0	0.022	0.0475	No	0.0019	No
4/10/2023 7:28	0	0.026	0.0457	No	0.0018	No
4/10/2023 7:29	0	0.025	0.0441	No	0.0016	No
4/10/2023 7:30	0	0.026	0.0428	No	0.0015	No
4/10/2023 7:31	0	0.026	0.0417	No	0.0014	No
4/10/2023 7:32	0	0.024	0.0401	No	0.0014	No
4/10/2023 7:33	0	0.024	0.0391	No	0.0014	No
4/10/2023 7:34	0	0.024	0.0389	No	0.0014	No
4/10/2023 7:35	0	0.032	0.0393	No	0.0014	No
4/10/2023 7:36	0	0.032	0.0391	No	0.0014	No
4/10/2023 7:37	0	0.029	0.0353	No	0	No
4/10/2023 7:38	0	0.027	0.0332	No	0	No
4/10/2023 7:39	0	0.034	0.0304	No	0	No
4/10/2023 7:40	0	0.032	0.0275	No	0	No
4/10/2023 7:41	0	0.03	0.0275	No	0	No
4/10/2023 7:42	0	0.04	0.0287	No	0	No
4/10/2023 7:43	0	0.028	0.0289	No	0	No
4/10/2023 7:44	0	0.022	0.0287	No	0	No
4/10/2023 7:45	0	0.022	0.0284	No	0	No
4/10/2023 7:46	0	0.021	0.0281	No	0	No
4/10/2023 7:47	0	0.026	0.0282	No	0	No
4/10/2023 7:48	0	0.027	0.0284	No	0	No
4/10/2023 7:49	0	0.025	0.0285	No	0	No
4/10/2023 7:50	0.062	0.048	0.0295	No	0.0041	No
4/10/2023 7:51	0.122	0.041	0.0301	No	0.0123	No
4/10/2023 7:52	0.071	0.042	0.031	No	0.017	No
4/10/2023 7:53	0	0.03	0.0312	No	0.017	No
4/10/2023 7:54	0	0.026	0.0307	No	0.017	No
4/10/2023 7:55	0	0.028	0.0304	No	0.017	No
4/10/2023 7:56	0	0.035	0.0307	No	0.017	No
4/10/2023 7:57	0	0.033	0.0303	No	0.017	No
4/10/2023 7:58	0	0.024	0.03	No	0.017	No
4/10/2023 7:59	0.478	0.031	0.0306	No	0.0489	No
4/10/2023 8:00	0.185	0.032	0.0313	No	0.0612	No
4/10/2023 8:01	0.108	0.025	0.0315	No	0.0684	No
4/10/2023 8:02	0.091	0.023	0.0313	No	0.0745	No
4/10/2023 8:03	0.01	0.02	0.0309	No	0.0751	No
4/10/2023 8:04	0	0.042	0.032	No	0.0751	No
4/10/2023 8:05	0.044	0.024	0.0304	No	0.0739	No
4/10/2023 8:06	0.004	0.026	0.0294	No	0.0661	No
4/10/2023 8:07	0.001	0.026	0.0283	No	0.0614	No
4/10/2023 8:08	0.009	0.029	0.0283	No	0.062	No

Upwind Station

Time	Instantaneous VOC (ppm)	Instantaneous Mass Conc. Total (mg/m ³)	Mass Conc. Total mg/m ³ AVG 15m (mg/m ³)	Dust Exceedance	VOC ppm AVG 15m (ppm)	VOC Exceedance
4/10/2023 8:09	0	0.027	0.0283	No	0.062	No
4/10/2023 8:10	0.037	0.026	0.0282	No	0.0645	No
4/10/2023 8:11	0.096	0.03	0.0279	No	0.0709	No
4/10/2023 8:12	0.114	0.035	0.028	No	0.0785	No
4/10/2023 8:13	0.036	0.045	0.0294	No	0.0809	No
4/10/2023 8:14	0.19	0.051	0.0307	No	0.0617	No
4/10/2023 8:15	0.246	0.044	0.0315	No	0.0657	No
4/10/2023 8:16	0.199	0.045	0.0329	No	0.0718	No
4/10/2023 8:17	0.065	0.179	0.0433	No	0.0701	No
4/10/2023 8:18	0.034	0.577	0.0804	No	0.0717	No
4/10/2023 8:19	0.055	0.052	0.0811	No	0.0753	No
4/10/2023 8:20	0.088	0.036	0.0819	No	0.0783	No
4/10/2023 8:21	0.112	0.036	0.0825	No	0.0855	No
4/10/2023 8:22	0.075	0.032	0.0829	No	0.0904	No
4/10/2023 8:23	0.095	0.029	0.0829	No	0.0961	No
4/10/2023 8:24	0.074	0.029	0.0831	No	0.1011	No
4/10/2023 8:25	0.122	0.028	0.0832	No	0.1067	No
4/10/2023 8:26	0.108	0.046	0.0843	No	0.1075	No
4/10/2023 8:27	0.14	0.031	0.084	No	0.1093	No
4/10/2023 8:28	0.1	0.033	0.0832	No	0.1135	No
4/10/2023 8:29	0.07	0.025	0.0815	No	0.1055	No
4/10/2023 8:30	0.075	0.023	0.0801	No	0.0941	No
4/10/2023 8:31	0.17	0.026	0.0788	No	0.0922	No
4/10/2023 8:32	0.172	0.039	0.0695	No	0.0993	No
4/10/2023 8:33	0.175	0.033	0.0332	No	0.1087	No
4/10/2023 8:34	0.094	0.03	0.0317	No	0.1113	No
4/10/2023 8:35	0.173	0.035	0.0317	No	0.117	No
4/10/2023 8:36	0.1	0.031	0.0313	No	0.1162	No
4/10/2023 8:37	0.109	0.031	0.0313	No	0.1185	No
4/10/2023 8:38	0.179	0.032	0.0315	No	0.1241	No
4/10/2023 8:39	0.201	0.036	0.0319	No	0.1325	No
4/10/2023 8:40	0.097	0.03	0.0321	No	0.1309	No
4/10/2023 8:41	0.104	0.023	0.0305	No	0.1306	No
4/10/2023 8:42	0.082	0.025	0.0301	No	0.1267	No
4/10/2023 8:43	0.11	0.027	0.0297	No	0.1274	No
4/10/2023 8:44	0.132	0.043	0.0309	No	0.1315	No
4/10/2023 8:45	0.244	0.066	0.0338	No	0.1428	No
4/10/2023 8:46	0.136	0.067	0.0365	No	0.1405	No
4/10/2023 8:47	0.12	0.11	0.0413	No	0.1371	No
4/10/2023 8:48	0.118	0.04	0.0417	No	0.1333	No
4/10/2023 8:49	0.102	0.048	0.0429	No	0.1338	No
4/10/2023 8:50	0.095	0.087	0.0464	No	0.1286	No
4/10/2023 8:51	0.121	0.121	0.0524	No	0.13	No
4/10/2023 8:52	0.159	0.112	0.0578	No	0.1333	No
4/10/2023 8:53	0.153	0.062	0.0598	No	0.1316	No
4/10/2023 8:54	0.096	0.08	0.0627	No	0.1246	No
4/10/2023 8:55	0.086	0.031	0.0628	No	0.1239	No
4/10/2023 8:56	0.083	0.051	0.0647	No	0.1225	No
4/10/2023 8:57	0.079	0.064	0.0673	No	0.1223	No
4/10/2023 8:58	0.082	0.031	0.0675	No	0.1204	No
4/10/2023 8:59	0.091	0.025	0.0663	No	0.1177	No
4/10/2023 9:00	0.076	0.057	0.0657	No	0.1065	No

Upwind Station

Time	Instantaneous VOC (ppm)	Instantaneous Mass Conc. Total (mg/m ³)	Mass Conc. Total mg/m ³ AVG 15m (mg/m ³)	Dust Exceedance	VOC ppm AVG 15m (ppm)	VOC Exceedance
4/10/2023 9:01	0.149	0.077	0.0664	No	0.1073	No
4/10/2023 9:02	0.245	0.051	0.0625	No	0.1157	No
4/10/2023 9:03	0.094	0.026	0.0615	No	0.1141	No
4/10/2023 9:04	0.14	0.03	0.0603	No	0.1166	No
4/10/2023 9:05	0.108	0.041	0.0573	No	0.1175	No
4/10/2023 9:06	0.093	0.03	0.0512	No	0.1156	No
4/10/2023 9:07	0.084	0.023	0.0453	No	0.1106	No
4/10/2023 9:08	0.087	0.023	0.0427	No	0.1062	No
4/10/2023 9:09	0.096	0.028	0.0392	No	0.1062	No
4/10/2023 9:10	0.082	0.023	0.0387	No	0.1059	No
4/10/2023 9:11	0.085	0.024	0.0369	No	0.1061	No
4/10/2023 9:12	0.105	0.022	0.0341	No	0.1078	No
4/10/2023 9:13	0.12	0.022	0.0335	No	0.1103	No
4/10/2023 9:14	0.09	0.027	0.0336	No	0.1103	No
4/10/2023 9:15	0.144	0.026	0.0315	No	0.1148	No
4/10/2023 9:16	0.111	0.026	0.0281	No	0.1123	No
4/10/2023 9:17	0.168	0.024	0.0263	No	0.1071	No
4/10/2023 9:18	0.103	0.024	0.0262	No	0.1077	No
4/10/2023 9:19	0.096	0.025	0.0259	No	0.1048	No
4/10/2023 9:20	0.113	0.037	0.0256	No	0.1051	No
4/10/2023 9:21	0.102	0.038	0.0261	No	0.1057	No
4/10/2023 9:22	0.158	0.041	0.0273	No	0.1107	No
4/10/2023 9:23	0.102	0.033	0.028	No	0.1117	No
4/10/2023 9:24	0.082	0.029	0.0281	No	0.1107	No
4/10/2023 9:25	0.184	0.027	0.0283	No	0.1175	No
4/10/2023 9:26	0.117	0.034	0.029	No	0.1197	No
4/10/2023 9:27	0.095	0.024	0.0291	No	0.119	No
4/10/2023 9:28	0.091	0.023	0.0292	No	0.1171	No
4/10/2023 9:29	0.085	0.026	0.0291	No	0.1167	No
4/10/2023 9:30	0.079	0.031	0.0295	No	0.1124	No
4/10/2023 9:31	0.076	0.023	0.0293	No	0.1101	No
4/10/2023 9:32	0.092	0.025	0.0293	No	0.105	No
4/10/2023 9:33	0.113	0.032	0.0299	No	0.1057	No
4/10/2023 9:34	0.095	0.032	0.0303	No	0.1056	No
4/10/2023 9:35	0.083	0.028	0.0297	No	0.1036	No
4/10/2023 9:36	0.085	0.027	0.029	No	0.1025	No
4/10/2023 9:37	0.086	0.027	0.0281	No	0.0977	No
4/10/2023 9:38	0.089	0.024	0.0275	No	0.0968	No
4/10/2023 9:39	0.083	0.024	0.0271	No	0.0969	No
4/10/2023 9:40	0.087	0.022	0.0268	No	0.0904	No
4/10/2023 9:41	0.082	0.024	0.0261	No	0.0881	No
4/10/2023 9:42	0.082	0.023	0.0261	No	0.0872	No
4/10/2023 9:43	0.101	0.023	0.0261	No	0.0879	No
4/10/2023 9:44	0.118	0.026	0.0261	No	0.0901	No
4/10/2023 9:45	0.1	0.026	0.0257	No	0.0915	No
4/10/2023 9:46	0.103	0.027	0.026	No	0.0933	No
4/10/2023 9:47	0.107	0.099	0.0309	No	0.0943	No
4/10/2023 9:48	0.112	0.052	0.0323	No	0.0942	No
4/10/2023 9:49	0.1	0.031	0.0322	No	0.0945	No
4/10/2023 9:50	0.106	0.037	0.0328	No	0.0961	No
4/10/2023 9:51	0.09	0.084	0.0366	No	0.0964	No
4/10/2023 9:52	0.104	0.029	0.0367	No	0.0976	No

Upwind Station

Time	Instantaneous VOC (ppm)	Instantaneous Mass Conc. Total (mg/m ³)	Mass Conc. Total mg/m ³ AVG 15m (mg/m ³)	Dust Exceedance	VOC ppm AVG 15m (ppm)	VOC Exceedance
4/10/2023 9:53	0.102	0.025	0.0368	No	0.0985	No
4/10/2023 9:54	0.118	0.024	0.0368	No	0.1008	No
4/10/2023 9:55	0.108	0.024	0.0369	No	0.1022	No
4/10/2023 9:56	0.102	0.027	0.0371	No	0.1035	No
4/10/2023 9:57	0.103	0.023	0.0371	No	0.1049	No
4/10/2023 9:58	0.103	0.024	0.0372	No	0.1051	No
4/10/2023 9:59	0.106	0.024	0.0371	No	0.1043	No
4/10/2023 10:00	0.114	0.024	0.0369	No	0.1052	No
4/10/2023 10:01	0.106	0.025	0.0368	No	0.1054	No
4/10/2023 10:02	0.104	0.025	0.0319	No	0.1052	No
4/10/2023 10:03	0.113	0.025	0.0301	No	0.1053	No
4/10/2023 10:04	0.109	0.023	0.0295	No	0.1059	No
4/10/2023 10:05	0.104	0.023	0.0286	No	0.1057	No
4/10/2023 10:06	0.123	0.027	0.0248	No	0.1079	No
4/10/2023 10:07	0.12	0.023	0.0244	No	0.109	No
4/10/2023 10:08	0.122	0.022	0.0242	No	0.1103	No
4/10/2023 10:09	0.113	0.021	0.024	No	0.11	No
4/10/2023 10:10	0.123	0.022	0.0239	No	0.111	No
4/10/2023 10:11	0.115	0.026	0.0238	No	0.1119	No
4/10/2023 10:12	0.119	0.024	0.0239	No	0.1129	No
4/10/2023 10:13	0.11	0.023	0.0238	No	0.1134	No
4/10/2023 10:14	0.106	0.023	0.0237	No	0.1134	No
4/10/2023 10:15	0.115	0.023	0.0237	No	0.1135	No
4/10/2023 10:16	0.111	0.025	0.0237	No	0.1138	No
4/10/2023 10:17	0.102	0.025	0.0237	No	0.1137	No
4/10/2023 10:18	0.11	0.023	0.0235	No	0.1135	No
4/10/2023 10:19	0.113	0.024	0.0236	No	0.1137	No
4/10/2023 10:20	0.117	0.026	0.0238	No	0.1146	No
4/10/2023 10:21	0.111	0.022	0.0235	No	0.1138	No
4/10/2023 10:22	0.106	0.021	0.0233	No	0.1129	No
4/10/2023 10:23	0.114	0.021	0.0233	No	0.1123	No
4/10/2023 10:24	0.111	0.02	0.0232	No	0.1122	No
4/10/2023 10:25	0.127	0.021	0.0231	No	0.1125	No
4/10/2023 10:26	0.113	0.023	0.0229	No	0.1123	No
4/10/2023 10:27	0.119	0.024	0.0229	No	0.1123	No
4/10/2023 10:28	0.127	0.025	0.0231	No	0.1135	No
4/10/2023 10:29	0.12	0.025	0.0232	No	0.1144	No
4/10/2023 10:30	0.116	0.021	0.0231	No	0.1145	No
4/10/2023 10:31	0.119	0.023	0.0229	No	0.115	No
4/10/2023 10:32	0.116	0.021	0.0227	No	0.1159	No
4/10/2023 10:33	0.113	0.021	0.0225	No	0.1161	No
4/10/2023 10:34	0.129	0.022	0.0224	No	0.1172	No
4/10/2023 10:35	0.143	0.028	0.0225	No	0.1189	No
4/10/2023 10:36	0.117	0.021	0.0225	No	0.1193	No
4/10/2023 10:37	0.132	0.021	0.0225	No	0.1211	No
4/10/2023 10:38	0.138	0.024	0.0227	No	0.1227	No
4/10/2023 10:39	0.13	0.02	0.0227	No	0.1239	No
4/10/2023 10:40	0.132	0.021	0.0227	No	0.1243	No
4/10/2023 10:41	0.134	0.02	0.0225	No	0.1257	No
4/10/2023 10:42	0.13	0.021	0.0223	No	0.1264	No
4/10/2023 10:43	0.145	0.021	0.022	No	0.1276	No
4/10/2023 10:44	0.14	0.022	0.0218	No	0.1289	No

Upwind Station						
Time	Instaneous VOC (ppm)	Instaneous Mass Conc. Total (mg/m ³)	Mass Conc. Total mg/m ³ AVG 15m (mg/m ³)	Dust Exceedance	VOC ppm AVG 15m (ppm)	VOC Exceedance
4/10/2023 10:45	0.136	0.022	0.0219	No	0.1303	No
4/10/2023 10:46	0.139	0.019	0.0216	No	0.1316	No
4/10/2023 10:47	0.137	0.021	0.0216	No	0.133	No
4/10/2023 10:48	0.133	0.022	0.0217	No	0.1343	No
4/10/2023 10:49	0.121	0.019	0.0215	No	0.1338	No
4/10/2023 10:50	0.137	0.017	0.0207	No	0.1334	No
4/10/2023 10:51	0.148	0.019	0.0206	No	0.1355	No
4/10/2023 10:52	0.141	0.019	0.0205	No	0.1361	No
4/10/2023 10:53	0.133	0.019	0.0201	No	0.1357	No
4/10/2023 10:54	0.14	0.021	0.0202	No	0.1364	No
4/10/2023 10:55	0.146	0.02	0.0201	No	0.1373	No
4/10/2023 10:56	0.157	0.022	0.0203	No	0.1389	No
4/10/2023 10:57	0.133	0.019	0.0201	No	0.1391	No
4/10/2023 10:58	0.134	0.021	0.0201	No	0.1383	No
4/10/2023 10:59	0.155	0.02	0.02	No	0.1393	No
4/10/2023 11:00	0.205	0.028	0.0204	No	0.1439	No
4/10/2023 11:01	0.166	0.028	0.021	No	0.1457	No
4/10/2023 11:02	0.159	0.025	0.0213	No	0.1472	No
4/10/2023 11:03	0.153	0.021	0.0212	No	0.1485	No
4/10/2023 11:04	0.146	0.019	0.0212	No	0.1502	No
4/10/2023 11:05	0.141	0.019	0.0213	No	0.1505	No
4/10/2023 11:06	0.141	0.019	0.0213	No	0.15	No
4/10/2023 11:07	0.14	0.02	0.0214	No	0.1499	No
4/10/2023 11:08	0.136	0.018	0.0213	No	0.1501	No
4/10/2023 11:09	0.158	0.018	0.0211	No	0.1513	No
4/10/2023 11:10	0.148	0.059	0.0237	No	0.1515	No
4/10/2023 11:11	0.136	0.02	0.0236	No	0.1501	No
4/10/2023 11:12	0.136	0.02	0.0237	No	0.1503	No
4/10/2023 11:13	0.139	0.021	0.0237	No	0.1506	No
4/10/2023 11:14	0.154	0.039	0.0249	No	0.1505	No
4/10/2023 11:15	0.135	0.029	0.025	No	0.1459	No
4/10/2023 11:16	0.153	0.02	0.0245	No	0.145	No
4/10/2023 11:17	0.142	0.022	0.0243	No	0.1439	No
4/10/2023 11:18	0.15	0.022	0.0243	No	0.1437	No
4/10/2023 11:19	0.153	0.022	0.0245	No	0.1441	No
4/10/2023 11:20	0.142	0.02	0.0246	No	0.1442	No
4/10/2023 11:21	0.154	0.021	0.0247	No	0.1451	No
4/10/2023 11:22	0.148	0.02	0.0247	No	0.1456	No
4/10/2023 11:23	0.135	0.019	0.0248	No	0.1455	No
4/10/2023 11:24	0.145	0.019	0.0249	No	0.1447	No
4/10/2023 11:25	0.146	0.021	0.0223	No	0.1445	No
4/10/2023 11:26	0.143	0.02	0.0223	No	0.145	No
4/10/2023 11:27	0.154	0.02	0.0223	No	0.1462	No
4/10/2023 11:28	0.162	0.024	0.0225	No	0.1477	No
4/10/2023 11:29	0.15	0.023	0.0215	No	0.1475	No
4/10/2023 11:30	0.155	0.02	0.0209	No	0.1488	No
4/10/2023 11:31	0.148	0.02	0.0209	No	0.1485	No
4/10/2023 11:32	0.151	0.022	0.0209	No	0.1491	No
4/10/2023 11:33	0.139	0.028	0.0213	No	0.1483	No
4/10/2023 11:34	0.141	0.028	0.0217	No	0.1475	No
4/10/2023 11:35	0.145	0.021	0.0217	No	0.1477	No
4/10/2023 11:36	0.152	0.03	0.0223	No	0.1476	No

Upwind Station

Time	Instaneous VOC (ppm)	Instaneous Mass Conc. Total (mg/m ³)	Mass Conc. Total mg/m ³ AVG 15m (mg/m ³)	Dust Exceedance	VOC ppm AVG 15m (ppm)	VOC Exceedance
4/10/2023 11:37	0.158	0.028	0.0229	No	0.1483	No
4/10/2023 11:38	0.151	0.023	0.0231	No	0.1493	No
4/10/2023 11:39	0.154	0.024	0.0235	No	0.1499	No
4/10/2023 11:40	0.144	0.023	0.0236	No	0.1498	No
4/10/2023 11:41	0.156	0.022	0.0237	No	0.1507	No
4/10/2023 11:42	0.147	0.024	0.024	No	0.1502	No
4/10/2023 11:43	0.149	0.024	0.024	No	0.1493	No
4/10/2023 11:44	0.147	0.019	0.0237	No	0.1491	No
4/10/2023 11:45	0.146	0.019	0.0237	No	0.1485	No
4/10/2023 11:46	0.152	0.025	0.024	No	0.1488	No
4/10/2023 11:47	0.152	0.026	0.0243	No	0.1489	No
4/10/2023 11:48	0.149	0.023	0.0239	No	0.1495	No
4/10/2023 11:49	0.154	0.02	0.0234	No	0.1504	No
4/10/2023 11:50	0.156	0.023	0.0235	No	0.1511	No
4/10/2023 11:51	0.194	0.039	0.0241	No	0.1539	No
4/10/2023 11:52	0.167	0.029	0.0242	No	0.1545	No
4/10/2023 11:53	0.164	0.028	0.0245	No	0.1554	No
4/10/2023 11:54	0.159	0.024	0.0245	No	0.1557	No
4/10/2023 11:55	0.161	0.025	0.0247	No	0.1569	No
4/10/2023 11:56	0.158	0.036	0.0256	No	0.157	No
4/10/2023 11:57	0.161	0.021	0.0254	No	0.1579	No
4/10/2023 11:58	0.158	0.02	0.0251	No	0.1585	No
4/10/2023 11:59	0.165	0.02	0.0252	No	0.1597	No
4/10/2023 12:00	0.161	0.023	0.0255	No	0.1607	No
4/10/2023 12:01	0.162	0.028	0.0257	No	0.1614	No
4/10/2023 12:02	0.146	0.023	0.0255	No	0.161	No
4/10/2023 12:03	0.162	0.018	0.0251	No	0.1619	No
4/10/2023 12:04	0.151	0.019	0.0251	No	0.1617	No
4/10/2023 12:05	0.154	0.021	0.0249	No	0.1615	No
4/10/2023 12:06	0.154	0.019	0.0236	No	0.1589	No
4/10/2023 12:07	0.15	0.019	0.0229	No	0.1577	No
4/10/2023 12:08	0.145	0.019	0.0223	No	0.1565	No
4/10/2023 12:09	0.162	0.029	0.0227	No	0.1567	No
4/10/2023 12:10	0.155	0.021	0.0224	No	0.1563	No
4/10/2023 12:11	0.189	0.02	0.0213	No	0.1583	No
4/10/2023 12:12	0.176	0.023	0.0215	No	0.1593	No
4/10/2023 12:13	0.172	0.024	0.0217	No	0.1603	No
4/10/2023 12:14	0.158	0.037	0.0229	No	0.1598	No
4/10/2023 12:15	0.157	0.073	0.0262	No	0.1595	No
4/10/2023 12:16	0.146	0.038	0.0269	No	0.1585	No
4/10/2023 12:17	0.15	0.031	0.0274	No	0.1587	No
4/10/2023 12:18	0.146	0.029	0.0281	No	0.1577	No
4/10/2023 12:19	0.147	0.028	0.0287	No	0.1574	No
4/10/2023 12:20	0.16	0.023	0.0289	No	0.1578	No
4/10/2023 12:21	0.164	0.023	0.0291	No	0.1585	No
4/10/2023 12:22	0.151	0.023	0.0294	No	0.1585	No

Downwind Station

Time	Instantaneous VOC (ppm)	Instantaneous Mass Conc. Total (mg/m ³)	Mass Conc. Total mg/m ³ AVG 15m (mg/m ³)	Dust Exceedance	VOC ppm AVG 15m (ppm)	VOC Exceedance
4/10/2023 7:26	0.002			No	0.002	No
4/10/2023 7:27	0.009			No	0.0055	No
4/10/2023 7:28	0.019			No	0.01	No
4/10/2023 7:29	0.026			No	0.014	No
4/10/2023 7:30	0.021			No	0.0154	No
4/10/2023 7:31	0.03			No	0.0178	No
4/10/2023 7:32	0.007			No	0.0163	No
4/10/2023 7:33	0.013	0.022	0.022	No	0.0159	No
4/10/2023 7:34	0.019	0.024	0.023	No	0.0162	No
4/10/2023 7:35	0.025	0.021	0.0223	No	0.0171	No
4/10/2023 7:36	0.03	0.019	0.0215	No	0.0183	No
4/10/2023 7:37	0.026	0.02	0.0212	No	0.0189	No
4/10/2023 7:38	0.028	0.024	0.0217	No	0.0196	No
4/10/2023 7:39	0.037	0.021	0.0216	No	0.0209	No
4/10/2023 7:40	0.047	0.057	0.026	No	0.0226	No
4/10/2023 7:41	0.045	0.025	0.0259	No	0.0255	No
4/10/2023 7:42	0.05	0.021	0.0254	No	0.0282	No
4/10/2023 7:43	0.047	0.02	0.0249	No	0.0301	No
4/10/2023 7:44	0.049	0.019	0.0244	No	0.0316	No
4/10/2023 7:45	0.05	0.019	0.024	No	0.0335	No
4/10/2023 7:46	0.058	0.019	0.0236	No	0.0354	No
4/10/2023 7:47	0.053	0.019	0.0233	No	0.0385	No
4/10/2023 7:48	0.111	0.019	0.0231	No	0.045	No
4/10/2023 7:49	0.085	0.021	0.0229	No	0.0494	No
4/10/2023 7:50	0.092	0.023	0.0231	No	0.0539	No
4/10/2023 7:51	0.086	0.022	0.0233	No	0.0576	No
4/10/2023 7:52	0.076	0.02	0.0233	No	0.0609	No
4/10/2023 7:53	0.083	0.019	0.0229	No	0.0646	No
4/10/2023 7:54	0.077	0.019	0.0228	No	0.0673	No
4/10/2023 7:55	0.094	0.018	0.0202	No	0.0704	No
4/10/2023 7:56	0.077	0.019	0.0198	No	0.0725	No
4/10/2023 7:57	0.087	0.019	0.0197	No	0.075	No
4/10/2023 7:58	0.091	0.021	0.0197	No	0.0779	No
4/10/2023 7:59	0.105	0.023	0.02	No	0.0817	No
4/10/2023 8:00	0.1	0.019	0.02	No	0.085	No
4/10/2023 8:01	0.108	0.017	0.0199	No	0.0883	No
4/10/2023 8:02	0.097	0.017	0.0197	No	0.0913	No
4/10/2023 8:03	0.1	0.017	0.0196	No	0.0905	No
4/10/2023 8:04	0.094	0.018	0.0194	No	0.0911	No
4/10/2023 8:05	0.106	0.022	0.0193	No	0.0921	No
4/10/2023 8:06	0.099	0.02	0.0192	No	0.0929	No
4/10/2023 8:07	0.1	0.018	0.0191	No	0.0945	No
4/10/2023 8:08	0.118	0.021	0.0192	No	0.0969	No
4/10/2023 8:09	0.114	0.021	0.0193	No	0.0993	No
4/10/2023 8:10	0.105	0.02	0.0195	No	0.1001	No
4/10/2023 8:11	0.115	0.019	0.0195	No	0.1026	No
4/10/2023 8:12	0.118	0.02	0.0195	No	0.1047	No
4/10/2023 8:13	0.117	0.022	0.0196	No	0.1064	No
4/10/2023 8:14	0.124	0.029	0.02	No	0.1077	No
4/10/2023 8:15	0.134	0.02	0.0201	No	0.1099	No
4/10/2023 8:16	0.156	0.027	0.0207	No	0.1131	No
4/10/2023 8:17	0.13	0.022	0.0211	No	0.1153	No
4/10/2023 8:18	0.12	0.02	0.0213	No	0.1167	No
4/10/2023 8:19	0.127	0.021	0.0215	No	0.1189	No

Downwind Station

Time	Instantaneous VOC (ppm)	Instantaneous Mass Conc. Total (mg/m ³)	Mass Conc. Total mg/m ³ AVG 15m (mg/m ³)	Dust Exceedance	VOC ppm AVG 15m (ppm)	VOC Exceedance
4/10/2023 8:20	0.149	0.019	0.0213	No	0.1217	No
4/10/2023 8:21	0.142	0.018	0.0211	No	0.1246	No
4/10/2023 8:22	0.135	0.018	0.0211	No	0.1269	No
4/10/2023 8:23	0.135	0.018	0.0209	No	0.1281	No
4/10/2023 8:24	0.149	0.02	0.0209	No	0.1304	No
4/10/2023 8:25	0.148	0.029	0.0215	No	0.1333	No
4/10/2023 8:26	0.14	0.029	0.0221	No	0.1349	No
4/10/2023 8:27	0.163	0.018	0.022	No	0.1379	No
4/10/2023 8:28	0.158	0.02	0.0219	No	0.1407	No
4/10/2023 8:29	0.159	0.019	0.0212	No	0.143	No
4/10/2023 8:30	0.154	0.017	0.021	No	0.1443	No
4/10/2023 8:31	0.173	0.018	0.0204	No	0.1455	No
4/10/2023 8:32	0.173	0.021	0.0203	No	0.1483	No
4/10/2023 8:33	0.175	0.021	0.0204	No	0.152	No
4/10/2023 8:34	0.167	0.021	0.0204	No	0.1547	No
4/10/2023 8:35	0.165	0.023	0.0207	No	0.1557	No
4/10/2023 8:36	0.173	0.024	0.0211	No	0.1578	No
4/10/2023 8:37	0.177	0.021	0.0213	No	0.1606	No
4/10/2023 8:38	0.175	0.021	0.0215	No	0.1633	No
4/10/2023 8:39	0.171	0.02	0.0215	No	0.1647	No
4/10/2023 8:40	0.168	0.018	0.0207	No	0.1661	No
4/10/2023 8:41	0.169	0.02	0.0201	No	0.168	No
4/10/2023 8:42	0.175	0.021	0.0203	No	0.1688	No
4/10/2023 8:43	0.171	0.021	0.0204	No	0.1697	No
4/10/2023 8:44	0.172	0.022	0.0206	No	0.1705	No
4/10/2023 8:45	0.185	0.022	0.0209	No	0.1726	No
4/10/2023 8:46	0.17	0.022	0.0212	No	0.1724	No
4/10/2023 8:47	0.202	0.018	0.021	No	0.1743	No
4/10/2023 8:48	0.183	0.02	0.0209	No	0.1749	No
4/10/2023 8:49	0.187	0.02	0.0209	No	0.1762	No
4/10/2023 8:50	0.201	0.022	0.0208	No	0.1786	No
4/10/2023 8:51	0.196	0.025	0.0209	No	0.1801	No
4/10/2023 8:52	0.184	0.025	0.0211	No	0.1806	No
4/10/2023 8:53	0.192	0.021	0.0211	No	0.1817	No
4/10/2023 8:54	0.203	0.024	0.0214	No	0.1839	No
4/10/2023 8:55	0.189	0.022	0.0217	No	0.1853	No
4/10/2023 8:56	0.181	0.021	0.0217	No	0.1861	No
4/10/2023 8:57	0.185	0.021	0.0217	No	0.1867	No
4/10/2023 8:58	0.187	0.023	0.0219	No	0.1878	No
4/10/2023 8:59	0.197	0.023	0.0219	No	0.1895	No
4/10/2023 9:00	0.189	0.025	0.0221	No	0.1897	No
4/10/2023 9:01	0.186	0.023	0.0222	No	0.1908	No
4/10/2023 9:02	0.197	0.018	0.0222	No	0.1905	No
4/10/2023 9:03	0.195	0.022	0.0223	No	0.1913	No
4/10/2023 9:04	0.211	0.023	0.0225	No	0.1929	No
4/10/2023 9:05	0.185	0.02	0.0224	No	0.1918	No
4/10/2023 9:06	0.193	0.019	0.022	No	0.1916	No
4/10/2023 9:07	0.192	0.019	0.0216	No	0.1921	No
4/10/2023 9:08	0.199	0.021	0.0216	No	0.1926	No
4/10/2023 9:09	0.192	0.022	0.0215	No	0.1919	No
4/10/2023 9:10	0.193	0.019	0.0213	No	0.1921	No
4/10/2023 9:11	0.193	0.019	0.0211	No	0.1929	No
4/10/2023 9:12	0.195	0.019	0.021	No	0.1936	No
4/10/2023 9:13	0.201	0.02	0.0208	No	0.1945	No

Downwind Station

Time	Instantaneous VOC (ppm)	Instantaneous Mass Conc. Total (mg/m³)	Mass Conc. Total mg/m³ AVG 15m (mg/m³)	Dust Exceedance	VOC ppm AVG 15m (ppm)	VOC Exceedance
4/10/2023 9:14	0.193	0.022	0.0207	No	0.1943	No
4/10/2023 9:15	0.209	0.02	0.0204	No	0.1956	No
4/10/2023 9:16	0.212	0.021	0.0203	No	0.1973	No
4/10/2023 9:17	0.202	0.021	0.0205	No	0.1977	No
4/10/2023 9:18	0.211	0.023	0.0205	No	0.1987	No
4/10/2023 9:19	0.21	0.022	0.0205	No	0.1987	No
4/10/2023 9:20	0.218	0.021	0.0205	No	0.2009	No
4/10/2023 9:21	0.21	0.02	0.0206	No	0.202	No
4/10/2023 9:22	0.215	0.021	0.0207	No	0.2035	No
4/10/2023 9:23	0.206	0.019	0.0206	No	0.204	No
4/10/2023 9:24	0.21	0.02	0.0205	No	0.2052	No
4/10/2023 9:25	0.219	0.019	0.0205	No	0.2069	No
4/10/2023 9:26	0.224	0.02	0.0205	No	0.209	No
4/10/2023 9:27	0.208	0.023	0.0208	No	0.2099	No
4/10/2023 9:28	0.216	0.02	0.0208	No	0.2109	No
4/10/2023 9:29	0.216	0.02	0.0207	No	0.2124	No
4/10/2023 9:30	0.211	0.02	0.0207	No	0.2125	No
4/10/2023 9:31	0.223	0.019	0.0205	No	0.2133	No
4/10/2023 9:32	0.221	0.022	0.0206	No	0.2145	No
4/10/2023 9:33	0.22	0.02	0.0204	No	0.2151	No
4/10/2023 9:34	0.22	0.022	0.0204	No	0.2158	No
4/10/2023 9:35	0.221	0.02	0.0203	No	0.216	No
4/10/2023 9:36	0.222	0.02	0.0203	No	0.2168	No
4/10/2023 9:37	0.221	0.021	0.0203	No	0.2172	No
4/10/2023 9:38	0.221	0.021	0.0205	No	0.2182	No
4/10/2023 9:39	0.221	0.021	0.0205	No	0.2189	No
4/10/2023 9:40	0.222	0.025	0.0209	No	0.2191	No
4/10/2023 9:41	0.225	0.022	0.0211	No	0.2192	No
4/10/2023 9:42	0.225	0.022	0.021	No	0.2203	No
4/10/2023 9:43	0.231	0.022	0.0211	No	0.2213	No
4/10/2023 9:44	0.271	0.026	0.0215	No	0.225	No
4/10/2023 9:45	0.248	0.03	0.0222	No	0.2275	No
4/10/2023 9:46	0.24	0.026	0.0227	No	0.2286	No
4/10/2023 9:47	0.251	0.026	0.0229	No	0.2306	No
4/10/2023 9:48	0.238	0.026	0.0233	No	0.2318	No
4/10/2023 9:49	0.236	0.026	0.0236	No	0.2329	No
4/10/2023 9:50	0.238	0.024	0.0239	No	0.234	No
4/10/2023 9:51	0.244	0.025	0.0242	No	0.2355	No
4/10/2023 9:52	0.242	0.024	0.0244	No	0.2369	No
4/10/2023 9:53	0.249	0.023	0.0245	No	0.2387	No
4/10/2023 9:54	0.252	0.022	0.0246	No	0.2408	No
4/10/2023 9:55	0.243	0.022	0.0244	No	0.2422	No
4/10/2023 9:56	0.246	0.022	0.0244	No	0.2436	No
4/10/2023 9:57	0.254	0.023	0.0245	No	0.2455	No
4/10/2023 9:58	0.26	0.023	0.0245	No	0.2475	No
4/10/2023 9:59	0.256	0.022	0.0243	No	0.2465	No
4/10/2023 10:00	0.261	0.023	0.0238	No	0.2473	No
4/10/2023 10:01	0.251	0.023	0.0236	No	0.2481	No
4/10/2023 10:02	0.266	0.026	0.0236	No	0.2491	No
4/10/2023 10:03	0.27	0.026	0.0236	No	0.2512	No
4/10/2023 10:04	0.267	0.023	0.0234	No	0.2533	No
4/10/2023 10:05	0.263	0.023	0.0233	No	0.2549	No
4/10/2023 10:06	0.272	0.023	0.0232	No	0.2568	No
4/10/2023 10:07	0.27	0.023	0.0231	No	0.2587	No

Downwind Station

Time	Instantaneous VOC (ppm)	Instantaneous Mass Conc. Total (mg/m ³)	Mass Conc. Total mg/m ³ AVG 15m (mg/m ³)	Dust Exceedance	VOC ppm AVG 15m (ppm)	VOC Exceedance
4/10/2023 10:08	0.267	0.023	0.0231	No	0.2599	No
4/10/2023 10:09	0.285	0.023	0.0232	No	0.2621	No
4/10/2023 10:10	0.267	0.024	0.0233	No	0.2637	No
4/10/2023 10:11	0.263	0.026	0.0236	No	0.2648	No
4/10/2023 10:12	0.27	0.025	0.0237	No	0.2659	No
4/10/2023 10:13	0.264	0.024	0.0238	No	0.2661	No
4/10/2023 10:14	0.264	0.024	0.0239	No	0.2667	No
4/10/2023 10:15	0.259	0.028	0.0243	No	0.2665	No
4/10/2023 10:16	0.259	0.026	0.0245	No	0.2671	No
4/10/2023 10:17	0.253	0.026	0.0245	No	0.2662	No
4/10/2023 10:18	0.257	0.026	0.0245	No	0.2653	No
4/10/2023 10:19	0.257	0.029	0.0249	No	0.2647	No
4/10/2023 10:20	0.276	0.028	0.0252	No	0.2655	No
4/10/2023 10:21	0.265	0.026	0.0254	No	0.2651	No
4/10/2023 10:22	0.265	0.028	0.0257	No	0.2647	No
4/10/2023 10:23	0.259	0.025	0.0259	No	0.2642	No
4/10/2023 10:24	0.262	0.024	0.0259	No	0.2627	No
4/10/2023 10:25	0.26	0.025	0.026	No	0.2622	No
4/10/2023 10:26	0.27	0.025	0.0259	No	0.2627	No
4/10/2023 10:27	0.271	0.026	0.026	No	0.2627	No
4/10/2023 10:28	0.263	0.03	0.0264	No	0.2627	No
4/10/2023 10:29	0.274	0.025	0.0265	No	0.2633	No
4/10/2023 10:30	0.266	0.025	0.0263	No	0.2638	No
4/10/2023 10:31	0.261	0.026	0.0263	No	0.2639	No
4/10/2023 10:32	0.271	0.028	0.0264	No	0.2651	No
4/10/2023 10:33	0.275	0.026	0.0264	No	0.2663	No
4/10/2023 10:34	0.276	0.026	0.0262	No	0.2676	No
4/10/2023 10:35	0.262	0.026	0.0261	No	0.2667	No
4/10/2023 10:36	0.271	0.025	0.026	No	0.2671	No
4/10/2023 10:37	0.261	0.024	0.0257	No	0.2668	No
4/10/2023 10:38	0.276	0.023	0.0256	No	0.2679	No
4/10/2023 10:39	0.267	0.022	0.0255	No	0.2683	No
4/10/2023 10:40	0.274	0.021	0.0252	No	0.2692	No
4/10/2023 10:41	0.275	0.025	0.0252	No	0.2695	No
4/10/2023 10:42	0.3	0.024	0.0251	No	0.2715	No
4/10/2023 10:43	0.28	0.024	0.0247	No	0.2726	No
4/10/2023 10:44	0.282	0.024	0.0246	No	0.2731	No
4/10/2023 10:45	0.277	0.025	0.0246	No	0.2739	No
4/10/2023 10:46	0.274	0.024	0.0245	No	0.2747	No
4/10/2023 10:47	0.273	0.024	0.0242	No	0.2749	No
4/10/2023 10:48	0.277	0.023	0.024	No	0.275	No
4/10/2023 10:49	0.284	0.024	0.0239	No	0.2755	No
4/10/2023 10:50	0.274	0.025	0.0238	No	0.2763	No
4/10/2023 10:51	0.272	0.024	0.0237	No	0.2764	No
4/10/2023 10:52	0.278	0.024	0.0237	No	0.2775	No
4/10/2023 10:53	0.269	0.024	0.0238	No	0.2771	No
4/10/2023 10:54	0.27	0.027	0.0241	No	0.2773	No
4/10/2023 10:55	0.278	0.026	0.0245	No	0.2775	No
4/10/2023 10:56	0.285	0.025	0.0245	No	0.2782	No
4/10/2023 10:57	0.276	0.025	0.0245	No	0.2766	No
4/10/2023 10:58	0.284	0.025	0.0246	No	0.2769	No
4/10/2023 10:59	0.288	0.025	0.0247	No	0.2773	No
4/10/2023 11:00	0.29	0.027	0.0248	No	0.2781	No
4/10/2023 11:01	0.305	0.025	0.0249	No	0.2802	No

Downwind Station

Time	Instantaneous VOC (ppm)	Instantaneous Mass Conc. Total (mg/m ³)	Mass Conc. Total mg/m ³ AVG 15m (mg/m ³)	Dust Exceedance	VOC ppm AVG 15m (ppm)	VOC Exceedance
4/10/2023 11:02	0.289	0.025	0.0249	No	0.2813	No
4/10/2023 11:03	0.285	0.023	0.0249	No	0.2818	No
4/10/2023 11:04	0.297	0.024	0.0249	No	0.2827	No
4/10/2023 11:05	0.291	0.023	0.0248	No	0.2838	No
4/10/2023 11:06	0.292	0.023	0.0247	No	0.2851	No
4/10/2023 11:07	0.276	0.023	0.0247	No	0.285	No
4/10/2023 11:08	0.275	0.03	0.0251	No	0.2854	No
4/10/2023 11:09	0.273	0.04	0.0259	No	0.2856	No
4/10/2023 11:10	0.274	0.041	0.0269	No	0.2853	No
4/10/2023 11:11	0.281	0.044	0.0282	No	0.2851	No
4/10/2023 11:12	0.297	0.047	0.0297	No	0.2865	No
4/10/2023 11:13	0.287	0.047	0.0311	No	0.2867	No
4/10/2023 11:14	0.287	0.047	0.0326	No	0.2866	No
4/10/2023 11:15	0.305	0.045	0.0338	No	0.2876	No
4/10/2023 11:16	0.292	0.045	0.0351	No	0.2867	No
4/10/2023 11:17	0.305	0.044	0.0364	No	0.2878	No
4/10/2023 11:18	0.307	0.041	0.0376	No	0.2893	No
4/10/2023 11:19	0.29	0.042	0.0388	No	0.2888	No
4/10/2023 11:20	0.29	0.042	0.0401	No	0.2887	No
4/10/2023 11:21	0.291	0.042	0.0413	No	0.2887	No
4/10/2023 11:22	0.291	0.043	0.0427	No	0.2897	No
4/10/2023 11:23	0.292	0.042	0.0435	No	0.2908	No
4/10/2023 11:24	0.308	0.041	0.0435	No	0.2931	No
4/10/2023 11:25	0.306	0.041	0.0435	No	0.2953	No
4/10/2023 11:26	0.304	0.042	0.0434	No	0.2968	No
4/10/2023 11:27	0.292	0.044	0.0432	No	0.2965	No
4/10/2023 11:28	0.31	0.044	0.043	No	0.298	No
4/10/2023 11:29	0.295	0.044	0.0428	No	0.2985	No
4/10/2023 11:30	0.303	0.049	0.0431	No	0.2984	No
4/10/2023 11:31	0.298	0.052	0.0435	No	0.2988	No
4/10/2023 11:32	0.3	0.052	0.0441	No	0.2985	No
4/10/2023 11:33	0.304	0.053	0.0449	No	0.2983	No
4/10/2023 11:34	0.3	0.049	0.0453	No	0.2989	No
4/10/2023 11:35	0.283	0.047	0.0457	No	0.2985	No
4/10/2023 11:36	0.297	0.055	0.0465	No	0.2989	No
4/10/2023 11:37	0.285	0.051	0.0471	No	0.2985	No
4/10/2023 11:38	0.329	0.048	0.0475	No	0.3009	No
4/10/2023 11:39	0.293	0.046	0.0478	No	0.2999	No
4/10/2023 11:40	0.312	0.044	0.048	No	0.3003	No
4/10/2023 11:41	0.299	0.047	0.0483	No	0.3	No
4/10/2023 11:42	0.307	0.045	0.0484	No	0.301	No
4/10/2023 11:43	0.313	0.046	0.0485	No	0.3012	No
4/10/2023 11:44	0.289	0.04	0.0483	No	0.3008	No
4/10/2023 11:45	0.283	0.038	0.0475	No	0.2995	No
4/10/2023 11:46	0.312	0.039	0.0467	No	0.3004	No
4/10/2023 11:47	0.332	0.039	0.0458	No	0.3025	No
4/10/2023 11:48	0.3	0.04	0.0449	No	0.3023	No
4/10/2023 11:49	0.317	0.042	0.0445	No	0.3034	No
4/10/2023 11:50	0.311	0.058	0.0452	No	0.3053	No
4/10/2023 11:51	0.308	0.08	0.0469	No	0.306	No
4/10/2023 11:52	0.322	0.079	0.0487	No	0.3085	No
4/10/2023 11:53	0.32	0.08	0.0509	No	0.3079	No
4/10/2023 11:54	0.321	0.078	0.053	No	0.3097	No
4/10/2023 11:55		0.081	0.0555	No		No

Downwind Station

Time	Instaneous VOC (ppm)	Instaneous Mass Conc. Total (mg/m ³)	Mass Conc. Total mg/m ³ AVG 15m (mg/m ³)	Dust Exceedance	VOC ppm AVG 15m (ppm)	VOC Exceedance
4/10/2023 11:56		0.079	0.0576	No		No
4/10/2023 11:57		-0.002	0.0545	No		No
4/10/2023 11:58	0	-0.008	0.0509	No	0.2846	No
4/10/2023 11:59	0.013	0.095	0.0545	No	0.2616	No
4/10/2023 12:00	0	2.023	0.1869	Yes	0.238	No
4/10/2023 12:01	0.011	1.831	0.3063	Yes	0.2129	No
4/10/2023 12:02	0.029	1.886	0.4295	Yes	0.1877	No
4/10/2023 12:03	0	1.95	0.5568	Yes	0.1627	No
4/10/2023 12:04	0.001	1.947	0.6838	Yes	0.1363	No
4/10/2023 12:05	0.046	2.008	0.8138	Yes	0.1142	No
4/10/2023 12:06	0.036	2.015	0.9428	Yes	0.0916	No
4/10/2023 12:07	0.01	1.981	1.0696	Yes	0.0656	No
4/10/2023 12:08	0.019	1.983	1.1965	Yes	0.0405	No
4/10/2023 12:09	0.027	2.014	1.3255	Yes	0.016	No
4/10/2023 12:10	0.012	2.063	1.4577	Yes	0.0157	No
4/10/2023 12:11	0.066	2.079	1.591	Yes	0.0193	No
4/10/2023 12:12	0.041	2.066	1.7289	Yes	0.0207	No
4/10/2023 12:13	0.057	2.184	1.875	Yes	0.0245	No
4/10/2023 12:14	0.027	2.259	2.0193	Yes	0.0255	No
4/10/2023 12:15	0.079	2.27	2.0357	Yes	0.0307	No
4/10/2023 12:16	0.029	2.271	2.0651	Yes	0.0319	No
4/10/2023 12:17	0.031	2.27	2.0907	Yes	0.0321	No
4/10/2023 12:18	0.014	2.27	2.112	Yes	0.033	No
4/10/2023 12:19	0.015	2.218	2.1301	Yes	0.0339	No
4/10/2023 12:20	0.033	2.097	2.136	Yes	0.0331	No
4/10/2023 12:21	0.027	2.034	2.1373	Yes	0.0325	No
4/10/2023 12:22	0	2.271	2.1566	Yes	0.0318	No