



## Daily Activity Report

Seton Brilla Charter School  
1956 Jerome Avenue, Bronx, NY  
BCP No. C203152

### General Site Information

Date:	Friday, March 24, 2023
Weather:	Sunny, 48-59°F
Wind Direction/Speed:	SW @6 mph
AKRF Personnel on Site:	J. Kelleher-Ferguson
AKRF Equipment on Site:	Mini RAE 3000 Photoionization Detector [(PID) x1], 2 Fixed Air Monitoring Stations [DustTrak
Visitors:	None.

### Contractor Information

Contracting Company	Main Personnel	Equipment
Casino Construction	Carlos	Excavator

### Description and Location of Work Activities Performed

1) Pile cap and grade beam construction activities continued.

Destination Facility	Daily Trucks	Total Trucks	Daily Approx. Cubic Yds	Total Approx. Cubic Yds	Total Site Loads	Total Approximate Cubic Yards
Clean Earth Carteret	0	89	0	1,780	182	3,640
Clean Earth Southeastern Pennsylvania	0	67	0	1,340		
Concrete Disposal	0	26	0	520		
N/A	0	0	0	0		
N/A	0	0	0	0		

### CAMP Air Monitoring Results

CAMP Station	UPWIND				DOWNWIND		
Odors:	None.				None.		
VOC Action Level Exceedance(s):	None.				None.		
Particulate Action Level Exceedance(s):	None.				None.		
Maximum VOC Level (15 min ppm):	0.603				0.108		
Maximum Particulate Level (15 min mg/m <sup>3</sup> ):	0.057				0.104		

Notes: CAMP monitoring was performed throughout the day. No exceedances were noted.

### Additional Information

Planned Work Activity for Following Day/Week:	1) Excavation of soil/fill to uncover piles. 2) Cutting piles to final elevations 3) Exporting of soil off-site
Comments:	None.

Site Map

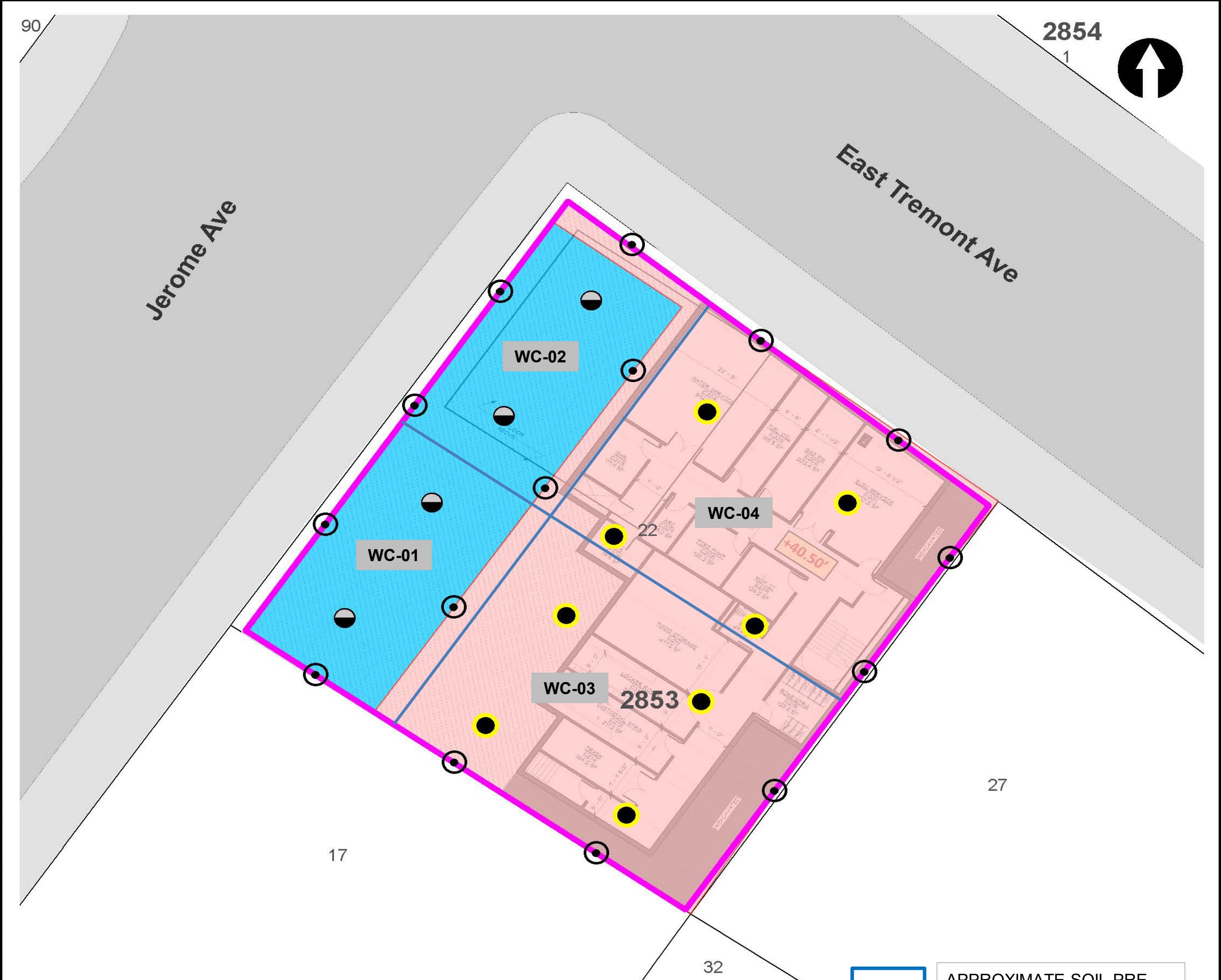

**LEGEND**

- PROJECT SITE BOUNDARY
- LOT BOUNDARY AND TAX LOT NUMBER
- 2853** BLOCK NUMBER
- REMEDIAL EXCAVATION TO APPROXIMATELY TWO FEET BELOW EXISTING GRADE
- REMEDIAL EXCAVATION TO GROUNDWATER (SOURCE AREA)

- CONFIRMATION DOCUMENTATION BOTTOM SAMPLE
- SOURCE AREA DOCUMENTATION BOTTOM SAMPLE
- DOCUMENTATION SIDEWALL SAMPLE

**NOTE**  
 REMEDIAL EXCAVATION WILL INCLUDE REMOVAL OF APPROXIMATELY 1,280 TONS (850 CUBIC YARDS) OF SOURCE MATERIAL ASSOCIATED WITH NYSDEC SPILL NO. 2103719 AND APPROXIMATELY 860 TONS (570 CUBIC YARDS) OF SOIL/FILL FROM THE UPPER 2 FEET SITE-WIDE.



APPROXIMATE SOIL PRE-CHARACTERIZATION GRID

Map Source:  
 NYCDOP (NYC Dept. of City Planning) GIS database

© 2021 AKRF. W:\Projects\210024 - 1956 JEROME AVENUE\Technical\GIS and Graphics\AR\RAW\210024 Figure 9 Proposed Remedial Excavation and Documentation Sample Location Plan.mxd 10/25/2021 2:03:38 PM iszalus



440 Park Avenue South, New York, NY 10016

**1956 Jerome Avenue**  
 Bronx, New York

**TRACK 4 CLEANUP AND DOCUMENTATION  
 SAMPLE LOCATION PLAN**

DATE  
**04/29/2022**

PROJECT NO.  
**210024**

FIGURE  
**11**

Site Photographs

Photograph 1 -  
Forming pile caps  
and grade beams in  
WC-04.



Photograph 2- Site  
overview facing  
southeast.

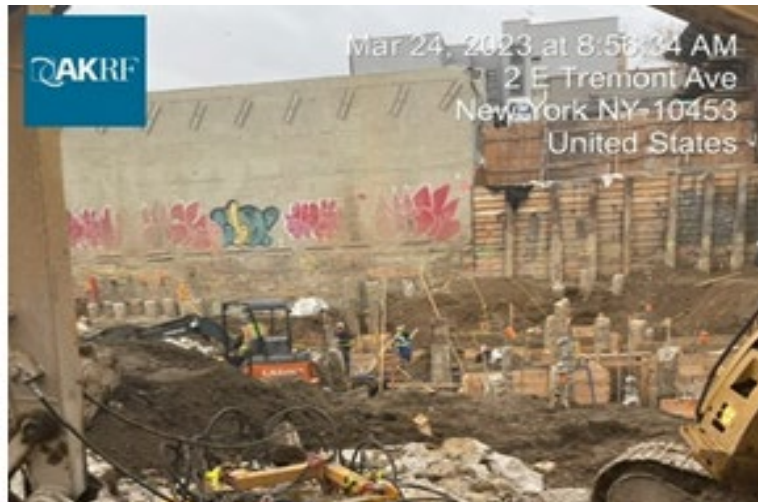

Photograph 3-  
Grading soil in grid  
WC-03, view facing  
east.



Upwind Station						
Time	Instaneous VOC (ppm)	Instaneous Mass Conc. Total (mg/m <sup>3</sup> )	Mass Conc. Total mg/m <sup>3</sup> AVG 15m (mg/m <sup>3</sup> )	Dust Exceedance	VOC ppm AVG 15m (ppm)	VOC Exceedance
3/24/2023 7:22	0			No	0	No
3/24/2023 7:23	0	0.033	0.033	No	0	No
3/24/2023 7:24	0	0.021	0.027	No	0	No
3/24/2023 7:25	0	0.018	0.024	No	0	No
3/24/2023 7:26	0	0.021	0.0233	No	0	No
3/24/2023 7:27	0	0.024	0.0234	No	0	No
3/24/2023 7:28	0	0.033	0.025	No	0	No
3/24/2023 7:29	0	0.025	0.025	No	0	No
3/24/2023 7:30	0	0.026	0.0251	No	0	No
3/24/2023 7:31	0	0.018	0.0243	No	0	No
3/24/2023 7:32	0	0.02	0.0239	No	0	No
3/24/2023 7:33	0	0.02	0.0235	No	0	No
3/24/2023 7:34	0	0.026	0.0238	No	0	No
3/24/2023 7:35	0	0.025	0.0238	No	0	No
3/24/2023 7:36	0	0.03	0.0243	No	0	No
3/24/2023 7:37	0	0.022	0.0241	No	0	No
3/24/2023 7:38	0	0.021	0.0233	No	0	No
3/24/2023 7:39	0	0.024	0.0235	No	0	No
3/24/2023 7:40	0	0.027	0.0241	No	0	No
3/24/2023 7:41	0	0.027	0.0245	No	0	No
3/24/2023 7:42	0	0.025	0.0246	No	0	No
3/24/2023 7:43	0	0.026	0.0241	No	0	No
3/24/2023 7:44	0	0.032	0.0246	No	0	No
3/24/2023 7:45	0	0.024	0.0245	No	0	No
3/24/2023 7:46	0	0.022	0.0247	No	0	No
3/24/2023 7:47	0	0.019	0.0247	No	0	No
3/24/2023 7:48	0.005	0.053	0.0269	No	0.0003	No
3/24/2023 7:49	0	0.026	0.0269	No	0.0003	No
3/24/2023 7:50	0	0.02	0.0265	No	0.0003	No
3/24/2023 7:51	0	0.021	0.0259	No	0.0003	No
3/24/2023 7:52	0	0.022	0.0259	No	0.0003	No
3/24/2023 7:53	0	0.024	0.0261	No	0.0003	No
3/24/2023 7:54	0	0.024	0.0261	No	0.0003	No
3/24/2023 7:55	0	0.022	0.0258	No	0.0003	No
3/24/2023 7:56	0	0.021	0.0254	No	0.0003	No
3/24/2023 7:57	0	0.026	0.0255	No	0.0003	No
3/24/2023 7:58	0	0.024	0.0253	No	0.0003	No
3/24/2023 7:59	0.166	0.028	0.0251	No	0.0114	No
3/24/2023 8:00	0	0.021	0.0249	No	0.0114	No
3/24/2023 8:01	0.025	0.021	0.0248	No	0.0131	No
3/24/2023 8:02	0	0.022	0.025	No	0.0131	No
3/24/2023 8:03	0	0.022	0.0229	No	0.0127	No
3/24/2023 8:04	0	0.024	0.0228	No	0.0127	No
3/24/2023 8:05	0	0.021	0.0229	No	0.0127	No
3/24/2023 8:06	0	0.018	0.0227	No	0.0127	No
3/24/2023 8:07	0	0.02	0.0225	No	0.0127	No
3/24/2023 8:08	0	0.018	0.0221	No	0.0127	No
3/24/2023 8:09	0	0.018	0.0217	No	0.0127	No
3/24/2023 8:10	0	0.02	0.0216	No	0.0127	No
3/24/2023 8:11	0	0.021	0.0216	No	0.0127	No
3/24/2023 8:12	0.101	0.02	0.0212	No	0.0195	No
3/24/2023 8:13	0	0.03	0.0216	No	0.0195	No

Upwind Station						
Time	Instaneous VOC (ppm)	Instaneous Mass Conc. Total (mg/m <sup>3</sup> )	Mass Conc. Total mg/m <sup>3</sup> AVG 15m (mg/m <sup>3</sup> )	Dust Exceedance	VOC ppm AVG 15m (ppm)	VOC Exceedance
3/24/2023 8:14	0	0.021	0.0211	No	0.0084	No
3/24/2023 8:15	0	0.019	0.021	No	0.0084	No
3/24/2023 8:16	0	0.026	0.0213	No	0.0067	No
3/24/2023 8:17	0.131	0.022	0.0213	No	0.0155	No
3/24/2023 8:18	0	0.03	0.0219	No	0.0155	No
3/24/2023 8:19	0	0.023	0.0218	No	0.0155	No
3/24/2023 8:20	0	0.03	0.0224	No	0.0155	No
3/24/2023 8:21	0	0.025	0.0229	No	0.0155	No
3/24/2023 8:22	0	0.03	0.0235	No	0.0155	No
3/24/2023 8:23	0	0.024	0.0239	No	0.0155	No
3/24/2023 8:24	0	0.02	0.0241	No	0.0155	No
3/24/2023 8:25	0.05	0.025	0.0244	No	0.0188	No
3/24/2023 8:26	0	0.025	0.0247	No	0.0188	No
3/24/2023 8:27	0	0.02	0.0247	No	0.0121	No
3/24/2023 8:28	0.004	0.022	0.0241	No	0.0123	No
3/24/2023 8:29	0.002	0.023	0.0243	No	0.0125	No
3/24/2023 8:30	0.003	0.03	0.025	No	0.0127	No
3/24/2023 8:31	0	0.031	0.0253	No	0.0127	No
3/24/2023 8:32	0.038	0.053	0.0274	No	0.0065	No
3/24/2023 8:33	0.001	0.03	0.0274	No	0.0065	No
3/24/2023 8:34	0.048	0.028	0.0277	No	0.0097	No
3/24/2023 8:35	0.27	0.043	0.0286	No	0.0277	No
3/24/2023 8:36	0.244	0.054	0.0305	No	0.044	No
3/24/2023 8:37	0.273	0.059	0.0325	No	0.0622	No
3/24/2023 8:38	0.298	0.053	0.0344	No	0.0821	No
3/24/2023 8:39	0.227	0.029	0.035	No	0.0972	No
3/24/2023 8:40	0.181	0.027	0.0351	No	0.1059	No
3/24/2023 8:41	0.17	0.025	0.0351	No	0.1173	No
3/24/2023 8:42	0.157	0.023	0.0353	No	0.1277	No
3/24/2023 8:43	0.105	0.022	0.0353	No	0.1345	No
3/24/2023 8:44	0.17	0.024	0.0354	No	0.1457	No
3/24/2023 8:45	0.133	0.023	0.0349	No	0.1543	No
3/24/2023 8:46	0.123	0.024	0.0345	No	0.1625	No
3/24/2023 8:47	0.142	0.029	0.0329	No	0.1695	No
3/24/2023 8:48	0.281	0.032	0.033	No	0.1881	No
3/24/2023 8:49	0.117	0.027	0.0329	No	0.1927	No
3/24/2023 8:50	0.204	0.04	0.0327	No	0.1883	No
3/24/2023 8:51	0.164	0.022	0.0306	No	0.183	No
3/24/2023 8:52	0.155	0.021	0.0281	No	0.1751	No
3/24/2023 8:53	0.204	0.021	0.0259	No	0.1689	No
3/24/2023 8:54	0.188	0.028	0.0259	No	0.1663	No
3/24/2023 8:55	0.17	0.035	0.0264	No	0.1655	No
3/24/2023 8:56	0.157	0.036	0.0271	No	0.1647	No
3/24/2023 8:57	0.124	0.028	0.0275	No	0.1625	No
3/24/2023 8:58	0.128	0.029	0.0279	No	0.164	No
3/24/2023 8:59	0.114	0.025	0.028	No	0.1603	No
3/24/2023 9:00	0.121	0.02	0.0278	No	0.1595	No
3/24/2023 9:01	0.269	0.024	0.0281	No	0.1613	No
3/24/2023 9:01	0.15	0.029		No		No
3/24/2023 9:02	0.179			No	0.1637	No
3/24/2023 9:03	0.2	0.03	0.0279	No	0.1583	No
3/24/2023 9:04	0.125	0.03	0.0281	No	0.1589	No

Upwind Station						
Time	Instaneous VOC (ppm)	Instaneous Mass Conc. Total (mg/m <sup>3</sup> )	Mass Conc. Total mg/m <sup>3</sup> AVG 15m (mg/m <sup>3</sup> )	Dust Exceedance	VOC ppm AVG 15m (ppm)	VOC Exceedance
3/24/2023 9:05	0.159	0.024	0.027	No	0.1559	No
3/24/2023 9:06	0.254	0.024	0.0271	No	0.1619	No
3/24/2023 9:07	0.197	0.023	0.0273	No	0.1647	No
3/24/2023 9:08	0.141	0.023	0.0274	No	0.1605	No
3/24/2023 9:09	0.131	0.02	0.0269	No	0.1567	No
3/24/2023 9:10	0.125	0.019	0.0257	No	0.1537	No
3/24/2023 9:11	0.154	0.024	0.0249	No	0.1535	No
3/24/2023 9:12	0.14	0.019	0.0242	No	0.1545	No
3/24/2023 9:13	0.13	0.021	0.0236	No	0.1547	No
3/24/2023 9:14	0.169	0.021	0.0234	No	0.1583	No
3/24/2023 9:15	0.133	0.021	0.0234	No	0.1591	No
3/24/2023 9:16	0.119	0.024	0.0231	No	0.1571	No
3/24/2023 9:17	0.112	0.02	0.0229	No	0.1526	No
3/24/2023 9:18	0.156	0.019	0.0221	No	0.1497	No
3/24/2023 9:19	0.171	0.022	0.0216	No	0.1527	No
3/24/2023 9:20	0.167	0.03	0.022	No	0.1533	No
3/24/2023 9:21	0.163	0.024	0.022	No	0.1472	No
3/24/2023 9:22	0.133	0.027	0.0223	No	0.1429	No
3/24/2023 9:23	0.13	0.018	0.0219	No	0.1422	No
3/24/2023 9:24	0.157	0.022	0.0221	No	0.1439	No
3/24/2023 9:25	0.139	0.02	0.0221	No	0.1449	No
3/24/2023 9:26	0.151	0.018	0.0217	No	0.1447	No
3/24/2023 9:27	0.366	0.023	0.022	No	0.1597	No
3/24/2023 9:28	0.16	0.031	0.0227	No	0.1617	No
3/24/2023 9:29	0.152	0.023	0.0228	No	0.1606	No
3/24/2023 9:30	0.199	0.044	0.0243	No	0.165	No
3/24/2023 9:31	0.132	0.023	0.0243	No	0.1659	No
3/24/2023 9:32	0.332	0.03	0.0249	No	0.1805	No
3/24/2023 9:33	0.143	0.034	0.0259	No	0.1797	No
3/24/2023 9:34	0.179	0.026	0.0262	No	0.1802	No
3/24/2023 9:35	0.154	0.022	0.0257	No	0.1793	No
3/24/2023 9:36	0.133	0.021	0.0255	No	0.1773	No
3/24/2023 9:37	0.14	0.026	0.0254	No	0.1778	No
3/24/2023 9:38	0.253	0.025	0.0259	No	0.186	No
3/24/2023 9:39	0.148	0.023	0.0259	No	0.1854	No
3/24/2023 9:40	0.243	0.023	0.0261	No	0.1923	No
3/24/2023 9:41	0.16	0.023	0.0265	No	0.1929	No
3/24/2023 9:42	0.175	0.02	0.0263	No	0.1802	No
3/24/2023 9:43	0.152	0.02	0.0255	No	0.1797	No
3/24/2023 9:44	0.18	0.021	0.0254	No	0.1815	No
3/24/2023 9:45	0.15	0.027	0.0243	No	0.1783	No
3/24/2023 9:46	0.216	0.023	0.0243	No	0.1839	No
3/24/2023 9:47	0.348	0.031	0.0243	No	0.1849	No
3/24/2023 9:48	0.166	0.03	0.0241	No	0.1865	No
3/24/2023 9:49	0.179	0.025	0.024	No	0.1865	No
3/24/2023 9:50	0.196	0.027	0.0243	No	0.1893	No
3/24/2023 9:51	0.184	0.031	0.025	No	0.1927	No
3/24/2023 9:52	0.272	0.029	0.0252	No	0.2015	No
3/24/2023 9:53	0.146	0.025	0.0252	No	0.1943	No
3/24/2023 9:54	0.164	0.022	0.0251	No	0.1954	No
3/24/2023 9:55	0.15	0.024	0.0252	No	0.1892	No
3/24/2023 9:56	0.156	0.025	0.0253	No	0.1889	No

Upwind Station						
Time	Instaneous VOC (ppm)	Instaneous Mass Conc. Total (mg/m <sup>3</sup> )	Mass Conc. Total mg/m <sup>3</sup> AVG 15m (mg/m <sup>3</sup> )	Dust Exceedance	VOC ppm AVG 15m (ppm)	VOC Exceedance
3/24/2023 9:57	0.142	0.021	0.0254	No	0.1867	No
3/24/2023 9:58	0.172	0.024	0.0257	No	0.1881	No
3/24/2023 9:59	0.159	0.032	0.0264	No	0.1867	No
3/24/2023 10:00	0.286	0.032	0.0267	No	0.1957	No
3/24/2023 10:01	0.296	0.032	0.0273	No	0.2011	No
3/24/2023 10:02	0.159	0.03	0.0273	No	0.1885	No
3/24/2023 10:03	0.171	0.024	0.0269	No	0.1888	No
3/24/2023 10:04	0.159	0.028	0.0271	No	0.1875	No
3/24/2023 10:05	0.152	0.022	0.0267	No	0.1845	No
3/24/2023 10:06	0.167	0.026	0.0264	No	0.1834	No
3/24/2023 10:07	0.235	0.024	0.0261	No	0.1809	No
3/24/2023 10:08	0.292	0.031	0.0265	No	0.1907	No
3/24/2023 10:09	0.218	0.037	0.0275	No	0.1943	No
3/24/2023 10:10	0.193	0.024	0.0275	No	0.1971	No
3/24/2023 10:11	0.22	0.03	0.0278	No	0.2014	No
3/24/2023 10:12	0.205	0.024	0.028	No	0.2056	No
3/24/2023 10:13	0.18	0.025	0.0281	No	0.2061	No
3/24/2023 10:14	0.203	0.025	0.0276	No	0.2091	No
3/24/2023 10:15	0.256	0.024	0.0271	No	0.2071	No
3/24/2023 10:16	0.289	0.026	0.0267	No	0.2066	No
3/24/2023 10:17	0.221	0.022	0.0261	No	0.2107	No
3/24/2023 10:18	0.208	0.02	0.0259	No	0.2132	No
3/24/2023 10:19	0.207	0.019	0.0253	No	0.2164	No
3/24/2023 10:20	0.205	0.02	0.0251	No	0.2199	No
3/24/2023 10:21	0.218	0.023	0.0249	No	0.2233	No
3/24/2023 10:22	0.195	0.02	0.0247	No	0.2207	No
3/24/2023 10:23	0.233	0.022	0.0241	No	0.2167	No
3/24/2023 10:24	0.303	0.024	0.0232	No	0.2224	No
3/24/2023 10:25	0.21	0.022	0.0231	No	0.2235	No
3/24/2023 10:26	0.201	0.021	0.0225	No	0.2223	No
3/24/2023 10:27	0.215	0.025	0.0225	No	0.2229	No
3/24/2023 10:28	0.181	0.023	0.0224	No	0.223	No
3/24/2023 10:29	0.207	0.02	0.0221	No	0.2233	No
3/24/2023 10:30	0.2	0.021	0.0219	No	0.2195	No
3/24/2023 10:31	0.248	0.022	0.0216	No	0.2168	No
3/24/2023 10:32	0.266	0.024	0.0217	No	0.2198	No
3/24/2023 10:33	0.214	0.03	0.0224	No	0.2202	No
3/24/2023 10:34	0.198	0.025	0.0228	No	0.2196	No
3/24/2023 10:35	0.287	0.025	0.0231	No	0.2251	No
3/24/2023 10:36	0.201	0.024	0.0232	No	0.2239	No
3/24/2023 10:37	0.186	0.023	0.0234	No	0.2233	No
3/24/2023 10:38	0.203	0.031	0.024	No	0.2213	No
3/24/2023 10:39	0.181	0.066	0.0268	No	0.2132	No
3/24/2023 10:40	0.182	0.036	0.0277	No	0.2113	No
3/24/2023 10:41	0.205	0.023	0.0279	No	0.2116	No
3/24/2023 10:42	0.194	0.03	0.0282	No	0.2102	No
3/24/2023 10:43	0.218	0.034	0.0289	No	0.2127	No
3/24/2023 10:44	0.222	0.025	0.0293	No	0.2137	No
3/24/2023 10:45	0.347	0.028	0.0297	No	0.2235	No
3/24/2023 10:46	0.227	0.024	0.0299	No	0.2221	No
3/24/2023 10:47	0.196	0.021	0.0297	No	0.2174	No
3/24/2023 10:48	0.189	0.023	0.0292	No	0.2157	No

Upwind Station						
Time	Instaneous VOC (ppm)	Instaneous Mass Conc. Total (mg/m <sup>3</sup> )	Mass Conc. Total mg/m <sup>3</sup> AVG 15m (mg/m <sup>3</sup> )	Dust Exceedance	VOC ppm AVG 15m (ppm)	VOC Exceedance
3/24/2023 10:49	0.192	0.033	0.0297	No	0.2153	No
3/24/2023 10:50	0.249	0.024	0.0297	No	0.2128	No
3/24/2023 10:51	0.226	0.026	0.0298	No	0.2145	No
3/24/2023 10:52	0.216	0.027	0.0301	No	0.2165	No
3/24/2023 10:53	0.224	0.021	0.0294	No	0.2179	No
3/24/2023 10:54	0.201	0.028	0.0269	No	0.2192	No
3/24/2023 10:55	0.207	0.021	0.0259	No	0.2209	No
3/24/2023 10:56	0.217	0.019	0.0256	No	0.2217	No
3/24/2023 10:57	0.232	0.04	0.0263	No	0.2242	No
3/24/2023 10:58	0.461	0.041	0.0267	No	0.2404	No
3/24/2023 10:59	0.27	0.023	0.0266	No	0.2436	No
3/24/2023 11:00	0.204	0.026	0.0265	No	0.2341	No
3/24/2023 11:01	0.188	0.024	0.0265	No	0.2315	No
3/24/2023 11:02	0.249	0.029	0.027	No	0.235	No
3/24/2023 11:03	0.354	0.021	0.0269	No	0.246	No
3/24/2023 11:04	0.287	0.022	0.0261	No	0.2523	No
3/24/2023 11:05	0.175	0.019	0.0258	No	0.2474	No
3/24/2023 11:06	0.222	0.027	0.0259	No	0.2471	No
3/24/2023 11:07	0.18	0.02	0.0254	No	0.2447	No
3/24/2023 11:08	0.197	0.021	0.0254	No	0.2429	No
3/24/2023 11:09	0.2	0.021	0.0249	No	0.2429	No
3/24/2023 11:10	0.259	0.026	0.0253	No	0.2463	No
3/24/2023 11:11	0.232	0.03	0.026	No	0.2473	No
3/24/2023 11:12	0.241	0.022	0.0248	No	0.2479	No
3/24/2023 11:13	0.259	0.019	0.0233	No	0.2345	No
3/24/2023 11:14	0.258	0.019	0.0231	No	0.2337	No
3/24/2023 11:15	0.188	0.026	0.0231	No	0.2326	No
3/24/2023 11:16	0.186	0.023	0.023	No	0.2325	No
3/24/2023 11:17	0.222	0.02	0.0224	No	0.2307	No
3/24/2023 11:18	0.524	0.033	0.0232	No	0.242	No
3/24/2023 11:19	0.224	0.051	0.0251	No	0.2378	No
3/24/2023 11:20	0.283	0.034	0.0261	No	0.245	No
3/24/2023 11:21	0.199	0.022	0.0258	No	0.2435	No
3/24/2023 11:22	0.213	0.02	0.0258	No	0.2457	No
3/24/2023 11:23	0.213	0.022	0.0259	No	0.2467	No
3/24/2023 11:24	0.403	0.039	0.0271	No	0.2603	No
3/24/2023 11:25	0.192	0.021	0.0267	No	0.2558	No
3/24/2023 11:26	0.195	0.023	0.0263	No	0.2533	No
3/24/2023 11:27	0.394	0.023	0.0263	No	0.2635	No
3/24/2023 11:28	0.379	0.025	0.0267	No	0.2715	No
3/24/2023 11:29	0.21	0.023	0.027	No	0.2683	No
3/24/2023 11:30	0.257	0.019	0.0265	No	0.2729	No
3/24/2023 11:31	0.21	0.021	0.0264	No	0.2745	No
3/24/2023 11:32	0.19	0.021	0.0265	No	0.2724	No
3/24/2023 11:33	0.2	0.024	0.0259	No	0.2508	No
3/24/2023 11:34	0.219	0.019	0.0237	No	0.2505	No
3/24/2023 11:35	0.471	0.023	0.023	No	0.263	No
3/24/2023 11:36	0.214	0.028	0.0234	No	0.264	No
3/24/2023 11:37	0.211	0.021	0.0235	No	0.2639	No
3/24/2023 11:38	0.335	0.021	0.0234	No	0.272	No
3/24/2023 11:39	0.231	0.025	0.0225	No	0.2605	No
3/24/2023 11:40	0.208	0.023	0.0226	No	0.2616	No



Upwind Station						
Time	Instaneous VOC (ppm)	Instaneous Mass Conc. Total (mg/m <sup>3</sup> )	Mass Conc. Total mg/m <sup>3</sup> AVG 15m (mg/m <sup>3</sup> )	Dust Exceedance	VOC ppm AVG 15m (ppm)	VOC Exceedance
3/24/2023 11:41	0.204	0.039	0.0237	No	0.2622	No
3/24/2023 11:42	0.195	0.024	0.0237	No	0.2489	No
3/24/2023 11:43	0.238	0.028	0.0239	No	0.2395	No
3/24/2023 11:44	0.212	0.024	0.024	No	0.2397	No
3/24/2023 11:45	0.22	0.023	0.0243	No	0.2372	No
3/24/2023 11:46	0.225	0.024	0.0245	No	0.2382	No
3/24/2023 11:47	0.228	0.021	0.0245	No	0.2407	No
3/24/2023 11:48	0.22	0.022	0.0243	No	0.2421	No
3/24/2023 11:49	0.222	0.021	0.0245	No	0.2423	No
3/24/2023 11:50	0.228	0.018	0.0241	No	0.2261	No
3/24/2023 11:51	0.275	0.031	0.0243	No	0.2301	No
3/24/2023 11:52	0.271	0.024	0.0245	No	0.2341	No
3/24/2023 11:53	0.235	0.027	0.0249	No	0.2275	No
3/24/2023 11:54	0.232	0.018	0.0245	No	0.2275	No
3/24/2023 11:55	0.295	0.023	0.0245	No	0.2333	No
3/24/2023 11:56	0.215	0.021	0.0233	No	0.2341	No
3/24/2023 11:57	0.218	0.019	0.0229	No	0.2356	No
3/24/2023 11:58	0.271	0.025	0.0227	No	0.2378	No
3/24/2023 11:59	0.242	0.019	0.0224	No	0.2398	No
3/24/2023 12:00	0.226	0.019	0.0221	No	0.2402	No
3/24/2023 12:01	0.323	0.021	0.0219	No	0.2467	No
3/24/2023 12:02	0.264	0.022	0.022	No	0.2491	No
3/24/2023 12:03	0.234	0.022	0.022	No	0.2501	No
3/24/2023 12:04	0.258	0.019	0.0219	No	0.2525	No
3/24/2023 12:05	0.283	0.019	0.0219	No	0.2561	No
3/24/2023 12:06	0.243	0.02	0.0212	No	0.254	No
3/24/2023 12:07	0.246	0.019	0.0209	No	0.2523	No
3/24/2023 12:08	0.318	0.026	0.0208	No	0.2579	No
3/24/2023 12:09	0.314	0.026	0.0213	No	0.2633	No
3/24/2023 12:10	0.256	0.027	0.0216	No	0.2607	No
3/24/2023 12:11	0.338	0.023	0.0217	No	0.2689	No
3/24/2023 12:12	0.523	0.027	0.0223	No	0.2893	No
3/24/2023 12:13	0.297	0.028	0.0225	No	0.291	No
3/24/2023 12:14	0.228	0.022	0.0227	No	0.2901	No
3/24/2023 12:15	0.313	0.026	0.0231	No	0.2959	No
3/24/2023 12:16	0.256	0.024	0.0233	No	0.2914	No
3/24/2023 12:17	0.236	0.032	0.024	No	0.2895	No
3/24/2023 12:18	0.307	0.026	0.0243	No	0.2944	No
3/24/2023 12:19	0.262	0.03	0.025	No	0.2947	No
3/24/2023 12:20	0.237	0.022	0.0252	No	0.2916	No
3/24/2023 12:21	0.243	0.018	0.0251	No	0.2916	No
3/24/2023 12:22	0.289	0.025	0.0255	No	0.2945	No
3/24/2023 12:23	0.248	0.028	0.0256	No	0.2898	No
3/24/2023 12:24	0.244	0.035	0.0262	No	0.2851	No
3/24/2023 12:25	0.248	0.029	0.0263	No	0.2846	No
3/24/2023 12:26	0.279	0.027	0.0266	No	0.2807	No
3/24/2023 12:27	0.518	0.027	0.0266	No	0.2803	No
3/24/2023 12:28	0.295	0.024	0.0263	No	0.2802	No
3/24/2023 12:29	0.35	0.033	0.0271	No	0.2883	No
3/24/2023 12:30	0.27	0.03	0.0273	No	0.2855	No
3/24/2023 12:31	0.247	0.022	0.0272	No	0.2849	No
3/24/2023 12:32	0.417	0.025	0.0267	No	0.2969	No

Upwind Station						
Time	Instaneous VOC (ppm)	Instaneous Mass Conc. Total (mg/m³)	Mass Conc. Total mg/m³ AVG 15m (mg/m³)	Dust Exceedance	VOC ppm AVG 15m (ppm)	VOC Exceedance
3/24/2023 12:33	0.253	0.033	0.0272	No	0.2933	No
3/24/2023 12:34	0.248	0.019	0.0265	No	0.2924	No
3/24/2023 12:35	0.282	0.025	0.0267	No	0.2954	No
3/24/2023 12:36	0.311	0.023	0.027	No	0.2999	No
3/24/2023 12:37	0.258	0.022	0.0268	No	0.2979	No
3/24/2023 12:38	0.302	0.018	0.0261	No	0.3015	No
3/24/2023 12:39	0.259	0.024	0.0254	No	0.3025	No
3/24/2023 12:40	0.276	0.023	0.025	No	0.3043	No
3/24/2023 12:41	0.253	0.024	0.0248	No	0.3026	No
3/24/2023 12:42	0.295	0.022	0.0245	No	0.2877	No
3/24/2023 12:43	0.385	0.021	0.0243	No	0.2937	No
3/24/2023 12:44	0.365	0.025	0.0237	No	0.2947	No
3/24/2023 12:45	0.455	0.031	0.0238	No	0.3071	No
3/24/2023 12:46	0.281	0.037	0.0248	No	0.3093	No
3/24/2023 12:47	0.302	0.022	0.0246	No	0.3017	No
3/24/2023 12:48	0.267	0.02	0.0237	No	0.3026	No
3/24/2023 12:49	0.256	0.022	0.0239	No	0.3031	No
3/24/2023 12:50	0.261	0.026	0.024	No	0.3017	No
3/24/2023 12:51	0.255	0.02	0.0238	No	0.298	No
3/24/2023 12:52	0.259	0.018	0.0235	No	0.2981	No
3/24/2023 12:53	0.398	0.017	0.0235	No	0.3045	No
3/24/2023 12:54	0.256	0.024	0.0235	No	0.3043	No
3/24/2023 12:55	0.26	0.017	0.0231	No	0.3032	No
3/24/2023 12:56	0.267	0.021	0.0229	No	0.3041	No
3/24/2023 12:57	0.263	0.024	0.023	No	0.302	No
3/24/2023 12:58	0.282	0.018	0.0228	No	0.2951	No
3/24/2023 12:59	0.299	0.018	0.0223	No	0.2907	No
3/24/2023 13:00	0.284	0.02	0.0216	No	0.2793	No
3/24/2023 13:01	0.297	0.02	0.0205	No	0.2804	No
3/24/2023 13:02	0.301	0.018	0.0202	No	0.2803	No
3/24/2023 13:03	0.336	0.019	0.0201	No	0.2849	No
3/24/2023 13:04	0.294	0.025	0.0203	No	0.2875	No
3/24/2023 13:05	0.324	0.024	0.0202	No	0.2917	No
3/24/2023 13:06	0.288	0.02	0.0202	No	0.2939	No
3/24/2023 13:07	0.315	0.017	0.0201	No	0.2976	No
3/24/2023 13:08	0.36	0.024	0.0206	No	0.2951	No
3/24/2023 13:09	0.318	0.018	0.0202	No	0.2992	No
3/24/2023 13:10	0.421	0.026	0.0208	No	0.3099	No
3/24/2023 13:11	0.32	0.039	0.022	No	0.3135	No
3/24/2023 13:12	0.323	0.015	0.0214	No	0.3175	No
3/24/2023 13:13	0.349	0.02	0.0215	No	0.3219	No
3/24/2023 13:14	0.314	0.032	0.0225	No	0.3229	No
3/24/2023 13:15	0.319	0.019	0.0224	No	0.3253	No
3/24/2023 13:16	0.611	0.024	0.0227	No	0.3462	No
3/24/2023 13:17	0.374	0.027	0.0233	No	0.3511	No
3/24/2023 13:18	0.313	0.021	0.0234	No	0.3495	No
3/24/2023 13:19	0.367	0.034	0.024	No	0.3544	No
3/24/2023 13:20	0.322	0.024	0.024	No	0.3543	No
3/24/2023 13:21	0.302	0.02	0.024	No	0.3552	No
3/24/2023 13:22	0.313	0.016	0.0239	No	0.3551	No
3/24/2023 13:23	0.324	0.02	0.0237	No	0.3527	No
3/24/2023 13:24	0.328	0.015	0.0235	No	0.3533	No

Upwind Station						
Time	Instaneous VOC (ppm)	Instaneous Mass Conc. Total (mg/m <sup>3</sup> )	Mass Conc. Total mg/m <sup>3</sup> AVG 15m (mg/m <sup>3</sup> )	Dust Exceedance	VOC ppm AVG 15m (ppm)	VOC Exceedance
3/24/2023 13:25	0.364	0.031	0.0238	No	0.3495	No
3/24/2023 13:26	0.33	0.019	0.0225	No	0.3502	No
3/24/2023 13:27	0.303	0.02	0.0228	No	0.3489	No
3/24/2023 13:28	0.326	0.015	0.0225	No	0.3473	No
3/24/2023 13:29	0.415	0.014	0.0213	No	0.3541	No
3/24/2023 13:30	0.361	0.019	0.0213	No	0.3569	No
3/24/2023 13:31	0.375	0.028	0.0215	No	0.3411	No
3/24/2023 13:32	0.291	0.03	0.0217	No	0.3356	No
3/24/2023 13:33	0.571	0.021	0.0217	No	0.3528	No
3/24/2023 13:34	0.327	0.029	0.0214	No	0.3501	No
3/24/2023 13:35	0.289	0.023	0.0213	No	0.3479	No
3/24/2023 13:36	0.345	0.021	0.0214	No	0.3508	No
3/24/2023 13:37	0.268	0.022	0.0218	No	0.3478	No
3/24/2023 13:38	0.348	0.02	0.0218	No	0.3494	No
3/24/2023 13:39	0.329	0.036	0.0232	No	0.3495	No
3/24/2023 13:40	0.277	0.022	0.0226	No	0.3437	No
3/24/2023 13:41	0.348	0.022	0.0228	No	0.3449	No
3/24/2023 13:42	0.306	0.027	0.0233	No	0.3451	No
3/24/2023 13:43	0.336	0.025	0.0239	No	0.3457	No
3/24/2023 13:44	0.297	0.033	0.0252	No	0.3379	No
3/24/2023 13:45	0.297	0.022	0.0254	No	0.3336	No
3/24/2023 13:46	0.333	0.024	0.0251	No	0.3308	No
3/24/2023 13:47	0.465	0.044	0.0261	No	0.3424	No
3/24/2023 13:48	0.361	0.039	0.0273	No	0.3284	No
3/24/2023 13:49	0.453	0.044	0.0283	No	0.3368	No
3/24/2023 13:50	0.329	0.027	0.0285	No	0.3395	No
3/24/2023 13:51	0.28	0.058	0.031	No	0.3351	No
3/24/2023 13:52	0.304	0.026	0.0313	No	0.3375	No
3/24/2023 13:53	0.305	0.018	0.0311	No	0.3347	No
3/24/2023 13:54	0.319	0.029	0.0307	No	0.334	No
3/24/2023 13:55	0.444	0.031	0.0313	No	0.3451	No
3/24/2023 13:56	0.386	0.02	0.0311	No	0.3477	No
3/24/2023 13:57	0.37	0.016	0.0304	No	0.3519	No
3/24/2023 13:58	0.385	0.015	0.0297	No	0.3552	No
3/24/2023 13:59	0.395	0.018	0.0287	No	0.3617	No
3/24/2023 14:00	0.57	0.016	0.0283	No	0.3799	No
3/24/2023 14:01	0.578	0.015	0.0277	No	0.3963	No
3/24/2023 14:02	0.605	0.023	0.0263	No	0.4056	No
3/24/2023 14:03	0.564	0.031	0.0258	No	0.4191	No
3/24/2023 14:04	0.54	0.019	0.0241	No	0.4249	No
3/24/2023 14:05	0.576	0.018	0.0235	No	0.4414	No
3/24/2023 14:06	0.544	0.02	0.021	No	0.459	No
3/24/2023 14:07	0.631	0.02	0.0206	No	0.4808	No
3/24/2023 14:08	0.564	0.062	0.0235	No	0.4981	No
3/24/2023 14:09	0.543	0.119	0.0295	No	0.513	No
3/24/2023 14:10	0.555	0.031	0.0295	No	0.5204	No
3/24/2023 14:11	0.545	0.017	0.0293	No	0.531	No
3/24/2023 14:12	0.566	0.019	0.0295	No	0.5441	No
3/24/2023 14:13	0.588	0.024	0.0301	No	0.5576	No
3/24/2023 14:14	0.611	0.032	0.0311	No	0.572	No
3/24/2023 14:15	0.618	0.019	0.0313	No	0.5752	No
3/24/2023 14:16	0.694	0.022	0.0317	No	0.5829	No

**Upwind Station**

Time	Instantaneous VOC (ppm)	Instantaneous Mass Conc. Total (mg/m <sup>3</sup> )	Mass Conc. Total mg/m <sup>3</sup> AVG 15m (mg/m <sup>3</sup> )	Dust Exceedance	VOC ppm AVG 15m (ppm)	VOC Exceedance
3/24/2023 14:17	0.637	0.049	0.0335	No	0.5851	No
3/24/2023 14:18	0.613	0.04	0.0341	No	0.5883	No
3/24/2023 14:19	0.569	0.043	0.0357	No	0.5903	No
3/24/2023 14:20	0.529	0.027	0.0363	No	0.5871	No
3/24/2023 14:21	0.639	0.04	0.0376	No	0.5935	No
3/24/2023 14:22	0.603	0.043	0.0391	No	0.5916	No
3/24/2023 14:23	0.591	0.084	0.0406	No	0.5934	No
3/24/2023 14:24	0.589	0.111	0.0401	No	0.5965	No
3/24/2023 14:25	0.542	0.115	0.0457	No	0.5956	No
3/24/2023 14:26	0.533	0.032	0.0467	No	0.5948	No
3/24/2023 14:27	0.582	0.019	0.0467	No	0.5959	No
3/24/2023 14:28	0.554	0.017	0.0462	No	0.5936	No
3/24/2023 14:29	0.658	0.016	0.0451	No	0.5967	No
3/24/2023 14:30	0.711	0.018	0.0451	No	0.6029	No
3/24/2023 14:31	0.565	0.034	0.0459	No	0.5943	No
3/24/2023 14:32	0.537	0.022	0.0441	No	0.5877	No
3/24/2023 14:33	0.581	0.02	0.0427	No	0.5855	No
3/24/2023 14:34	0.594	0.02	0.0412	No	0.5872	No
3/24/2023 14:35	0.592	0.03	0.0414	No	0.5914	No
3/24/2023 14:36	0.646	0.23	0.0541	No	0.5919	No
3/24/2023 14:37	0.562	0.093	0.0574	No	0.5891	No
3/24/2023 14:38	0.736	0.043	0.0547	No	0.5988	No

Downwind Station						
Time	Instantaneous VOC (ppm)	Instantaneous Mass Conc. Total (mg/m <sup>3</sup> )	Mass Conc. Total mg/m <sup>3</sup> AVG 15m (mg/m <sup>3</sup> )	Dust Exceedance	VOC ppm AVG 15m (ppm)	VOC Exceedance
3/24/2023 7:08	0	0.003	0.003	No	0	No
3/24/2023 7:09	0	0.205	0.104	No	0	No
3/24/2023 7:10	0	0.083	0.097	No	0	No
3/24/2023 7:11	0	0.028	0.0798	No	0	No
3/24/2023 7:12	0	0.004	0.0646	No	0	No
3/24/2023 7:13	0	0.002	0.0542	No	0	No
3/24/2023 7:14	0	-0.001	0.0463	No	0	No
3/24/2023 7:15	0	-0.001	0.0404	No	0	No
3/24/2023 7:16	0	-0.001	0.0358	No	0	No
3/24/2023 7:17	0	-0.003	0.0319	No	0	No
3/24/2023 7:18	0	-0.004	0.0286	No	0	No
3/24/2023 7:19	0	-0.005	0.0258	No	0	No
3/24/2023 7:20	0	-0.004	0.0235	No	0	No
3/24/2023 7:21	0	-0.004	0.0216	No	0	No
3/24/2023 7:22	0	-0.004	0.0199	No	0	No
3/24/2023 7:23	0	-0.006	0.0193	No	0	No
3/24/2023 7:24	0	-0.006	0.0052	No	0	No
3/24/2023 7:25	0	-0.007	-0.0008	No	0	No
3/24/2023 7:26	0	-0.007	-0.0031	No	0	No
3/24/2023 7:27	0	-0.007	-0.0039	No	0	No
3/24/2023 7:28	0	-0.007	-0.0045	No	0	No
3/24/2023 7:29	0	-0.004	-0.0047	No	0	No
3/24/2023 7:30	0	-0.005	-0.0049	No	0	No
3/24/2023 7:31	0	-0.008	-0.0054	No	0	No
3/24/2023 7:32	0	-0.009	-0.0058	No	0	No
3/24/2023 7:33	0	-0.005	-0.0059	No	0	No
3/24/2023 7:34	0	-0.003	-0.0057	No	0	No
3/24/2023 7:35	0.171	-0.002	-0.0056	No	0.0114	No
3/24/2023 7:36	0.009	0	-0.0053	No	0.012	No
3/24/2023 7:37	0	-0.003	-0.0053	No	0.012	No
3/24/2023 7:38	0	-0.002	-0.005	No	0.012	No
3/24/2023 7:39	0	-0.001	-0.0047	No	0.012	No
3/24/2023 7:40	0	-0.003	-0.0044	No	0.012	No
3/24/2023 7:41	0	0.033	-0.0017	No	0.012	No
3/24/2023 7:42	0	-0.025	-0.0029	No	0.012	No
3/24/2023 7:43	0	-0.025	-0.0041	No	0.012	No
3/24/2023 7:44	0	0.01	-0.0032	No	0.012	No
3/24/2023 7:45	0	0.004	-0.0026	No	0.012	No
3/24/2023 7:46	0	0.001	-0.002	No	0.012	No
3/24/2023 7:47	0	-0.002	-0.0015	No	0.012	No
3/24/2023 7:48	0	-0.004	-0.0015	No	0.012	No
3/24/2023 7:49	0	-0.007	-0.0017	No	0.012	No
3/24/2023 7:50	0	-0.006	-0.002	No	0.0006	No
3/24/2023 7:51	0	-0.007	-0.0025	No	0	No
3/24/2023 7:52	0	-0.007	-0.0027	No	0	No
3/24/2023 7:53	0	-0.008	-0.0031	No	0	No
3/24/2023 7:54	0	-0.008	-0.0036	No	0	No
3/24/2023 7:55	0	-0.009	-0.004	No	0	No
3/24/2023 7:56	0	-0.01	-0.0069	No	0	No
3/24/2023 7:57	0	-0.011	-0.0059	No	0	No
3/24/2023 7:58	0.022	-0.011	-0.005	No	0.0015	No
3/24/2023 7:59	0.104	-0.011	-0.0064	No	0.0084	No
3/24/2023 8:00	0.076	-0.011	-0.0074	No	0.0135	No
3/24/2023 8:01	0.158	-0.011	-0.0082	No	0.024	No

Downwind Station						
Time	Instaneous VOC (ppm)	Instaneous Mass Conc. Total (mg/m <sup>3</sup> )	Mass Conc. Total mg/m <sup>3</sup> AVG 15m (mg/m <sup>3</sup> )	Dust Exceedance	VOC ppm AVG 15m (ppm)	VOC Exceedance
3/24/2023 8:02	0.023	-0.013	-0.0089	No	0.0255	No
3/24/2023 8:03	0.102	-0.012	-0.0095	No	0.0323	No
3/24/2023 8:04	0	-0.013	-0.0099	No	0.0323	No
3/24/2023 8:05	0	-0.013	-0.0103	No	0.0323	No
3/24/2023 8:06	0	-0.013	-0.0107	No	0.0323	No
3/24/2023 8:07	0.014	-0.013	-0.0111	No	0.0333	No
3/24/2023 8:08	0	-0.014	-0.0115	No	0.0333	No
3/24/2023 8:09	0	-0.014	-0.0119	No	0.0333	No
3/24/2023 8:10	0.091	-0.014	-0.0123	No	0.0393	No
3/24/2023 8:11	0.064	-0.013	-0.0125	No	0.0436	No
3/24/2023 8:12	0.009	-0.014	-0.0127	No	0.0442	No
3/24/2023 8:13	0	-0.014	-0.0129	No	0.0427	No
3/24/2023 8:14	0	-0.015	-0.0131	No	0.0358	No
3/24/2023 8:15	0	-0.015	-0.0134	No	0.0307	No
3/24/2023 8:16	0	-0.015	-0.0137	No	0.0202	No
3/24/2023 8:17	0	-0.015	-0.0138	No	0.0187	No
3/24/2023 8:18	0.044	-0.015	-0.014	No	0.0148	No
3/24/2023 8:19	0	-0.014	-0.0141	No	0.0148	No
3/24/2023 8:20	0.006	-0.015	-0.0142	No	0.0152	No
3/24/2023 8:21	0	-0.015	-0.0143	No	0.0152	No
3/24/2023 8:22	0	-0.014	-0.0144	No	0.0143	No
3/24/2023 8:23	0	-0.015	-0.0145	No	0.0143	No
3/24/2023 8:24	0	-0.014	-0.0145	No	0.0143	No
3/24/2023 8:25	0	-0.014	-0.0145	No	0.0082	No
3/24/2023 8:26	0	-0.015	-0.0146	No	0.0039	No
3/24/2023 8:27	0	-0.015	-0.0147	No	0.0033	No
3/24/2023 8:28	0	-0.015	-0.0147	No	0.0033	No
3/24/2023 8:29	0	-0.015	-0.0147	No	0.0033	No
3/24/2023 8:30	0	-0.013	-0.0146	No	0.0033	No
3/24/2023 8:31	0	-0.014	-0.0145	No	0.0033	No
3/24/2023 8:32	0.096	-0.014	-0.0145	No	0.0097	No
3/24/2023 8:33	0	-0.014	-0.0144	No	0.0068	No
3/24/2023 8:34	0.074	-0.014	-0.0144	No	0.0117	No
3/24/2023 8:35	0	-0.014	-0.0143	No	0.0113	No
3/24/2023 8:36	0.033	-0.014	-0.0143	No	0.0135	No
3/24/2023 8:37	0.005	-0.014	-0.0143	No	0.0139	No
3/24/2023 8:38	0	-0.015	-0.0143	No	0.0139	No
3/24/2023 8:39	0	-0.014	-0.0143	No	0.0139	No
3/24/2023 8:40	0	-0.013	-0.0142	No	0.0139	No
3/24/2023 8:41	0	-0.014	-0.0141	No	0.0139	No
3/24/2023 8:42	0	-0.014	-0.0141	No	0.0139	No
3/24/2023 8:43	0	-0.013	-0.0139	No	0.0139	No
3/24/2023 8:44	0	-0.013	-0.0138	No	0.0139	No
3/24/2023 8:45	0	-0.013	-0.0138	No	0.0139	No
3/24/2023 8:46	0	-0.013	-0.0137	No	0.0139	No
3/24/2023 8:47	0	-0.013	-0.0137	No	0.0075	No
3/24/2023 8:48	0.03	-0.013	-0.0136	No	0.0095	No
3/24/2023 8:49	0.039	-0.013	-0.0135	No	0.0071	No
3/24/2023 8:50	0	-0.013	-0.0135	No	0.0071	No
3/24/2023 8:51	0.014	-0.013	-0.0134	No	0.0059	No
3/24/2023 8:52	0.121	-0.012	-0.0133	No	0.0136	No
3/24/2023 8:53	0	-0.013	-0.0131	No	0.0136	No
3/24/2023 8:54	0	-0.013	-0.0131	No	0.0136	No
3/24/2023 8:55	0	-0.013	-0.0131	No	0.0136	No

Downwind Station						
Time	Instantaneous VOC (ppm)	Instantaneous Mass Conc. Total (mg/m <sup>3</sup> )	Mass Conc. Total mg/m <sup>3</sup> AVG 15m (mg/m <sup>3</sup> )	Dust Exceedance	VOC ppm AVG 15m (ppm)	VOC Exceedance
3/24/2023 8:56	0	-0.013	-0.013	No	0.0136	No
3/24/2023 8:57	0	-0.012	-0.0129	No	0.0136	No
3/24/2023 8:58	0	-0.013	-0.0129	No	0.0136	No
3/24/2023 8:59	0	-0.012	-0.0128	No	0.0136	No
3/24/2023 9:00	0	-0.012	-0.0127	No	0.0136	No
3/24/2023 9:01	0	-0.013	-0.0127	No	0.0136	No
3/24/2023 9:02	0.055	-0.013	-0.0127	No	0.0173	No
3/24/2023 9:03	0.012	-0.013	-0.0127	No	0.0161	No
3/24/2023 9:04	0	-0.013	-0.0127	No	0.0135	No
3/24/2023 9:05	0.009	-0.013	-0.0127	No	0.0141	No
3/24/2023 9:06	0.004	-0.013	-0.0127	No	0.0134	No
3/24/2023 9:07	0.038	-0.012	-0.0127	No	0.0079	No
3/24/2023 9:08	0	-0.013	-0.0127	No	0.0079	No
3/24/2023 9:09	0.032	-0.012	-0.0127	No	0.01	No
3/24/2023 9:10	0	-0.013	-0.0127	No	0.01	No
3/24/2023 9:11	0.052	-0.012	-0.0126	No	0.0135	No
3/24/2023 9:12	0.004	-0.013	-0.0127	No	0.0137	No
3/24/2023 9:13	0.016	-0.012	-0.0126	No	0.0148	No
3/24/2023 9:14	0.003	-0.013	-0.0127	No	0.015	No
3/24/2023 9:15	0.052	-0.013	-0.0127	No	0.0185	No
3/24/2023 9:16	0.034	-0.013	-0.0127	No	0.0207	No
3/24/2023 9:17	0.005	-0.012	-0.0127	No	0.0174	No
3/24/2023 9:18	0.021	-0.013	-0.0127	No	0.018	No
3/24/2023 9:19	0.092	-0.013	-0.0127	No	0.0241	No
3/24/2023 9:20	0.048	-0.013	-0.0127	No	0.0267	No
3/24/2023 9:21	0.364	-0.014	-0.0127	No	0.0507	No
3/24/2023 9:22	0.316	-0.013	-0.0128	No	0.0693	No
3/24/2023 9:23	0.239	-0.012	-0.0127	No	0.0852	No
3/24/2023 9:24	0.266	-0.013	-0.0128	No	0.1008	No
3/24/2023 9:25	0.053	-0.012	-0.0127	No	0.1043	No
3/24/2023 9:26	0.049	-0.013	-0.0128	No	0.1041	No
3/24/2023 9:27	0.044	-0.014	-0.0129	No	0.1068	No
3/24/2023 9:28	0.021	-0.013	-0.0129	No	0.1071	No
3/24/2023 9:29	0.021	-0.013	-0.0129	No	0.1083	No
3/24/2023 9:30	0.002	-0.014	-0.013	No	0.105	No
3/24/2023 9:31	0	-0.013	-0.013	No	0.1027	No
3/24/2023 9:32	0	-0.013	-0.0131	No	0.1024	No
3/24/2023 9:33	0	-0.014	-0.0131	No	0.101	No
3/24/2023 9:34	0.002	-0.014	-0.0132	No	0.095	No
3/24/2023 9:35	0.004	-0.014	-0.0133	No	0.0921	No
3/24/2023 9:36	0.003	-0.013	-0.0132	No	0.068	No
3/24/2023 9:37	0.002	-0.014	-0.0133	No	0.0471	No
3/24/2023 9:38	0.007	-0.014	-0.0134	No	0.0316	No
3/24/2023 9:39	0	-0.013	-0.0134	No	0.0139	No
3/24/2023 9:40	0	-0.014	-0.0135	No	0.0103	No
3/24/2023 9:41	0.002	-0.014	-0.0136	No	0.0072	No
3/24/2023 9:42	0.013	-0.014	-0.0136	No	0.0051	No
3/24/2023 9:43	0.001	-0.014	-0.0137	No	0.0038	No
3/24/2023 9:44	0	-0.014	-0.0137	No	0.0024	No
3/24/2023 9:45	0	-0.014	-0.0137	No	0.0023	No
3/24/2023 9:46	0	-0.014	-0.0138	No	0.0023	No
3/24/2023 9:47	0.013	-0.013	-0.0138	No	0.0031	No
3/24/2023 9:48	0.004	-0.013	-0.0137	No	0.0034	No
3/24/2023 9:49	0.008	-0.014	-0.0137	No	0.0038	No

Downwind Station						
Time	Instaneous VOC (ppm)	Instaneous Mass Conc. Total (mg/m <sup>3</sup> )	Mass Conc. Total mg/m <sup>3</sup> AVG 15m (mg/m <sup>3</sup> )	Dust Exceedance	VOC ppm AVG 15m (ppm)	VOC Exceedance
3/24/2023 9:50	0.03	-0.014	-0.0137	No	0.0055	No
3/24/2023 9:51	0.006	-0.013	-0.0137	No	0.0057	No
3/24/2023 9:52	0.023	-0.014	-0.0137	No	0.0071	No
3/24/2023 9:53	0.028	-0.014	-0.0137	No	0.0085	No
3/24/2023 9:54	0.014	-0.014	-0.0138	No	0.0095	No
3/24/2023 9:55	0.001	-0.014	-0.0138	No	0.0095	No
3/24/2023 9:56	0.039	-0.013	-0.0137	No	0.012	No
3/24/2023 9:57	0	-0.014	-0.0137	No	0.0111	No
3/24/2023 9:58	0.001	-0.013	-0.0137	No	0.0111	No
3/24/2023 9:59	0.006	-0.013	-0.0136	No	0.0115	No
3/24/2023 10:00	0	-0.012	-0.0135	No	0.0115	No
3/24/2023 10:01	0	-0.013	-0.0134	No	0.0115	No
3/24/2023 10:02	0.001	-0.014	-0.0135	No	0.0107	No
3/24/2023 10:03	0	-0.015	-0.0136	No	0.0105	No
3/24/2023 10:04	0	-0.013	-0.0135	No	0.0099	No
3/24/2023 10:05	0.017	-0.014	-0.0135	No	0.0091	No
3/24/2023 10:06	0	-0.015	-0.0137	No	0.0087	No
3/24/2023 10:07	0.003	-0.014	-0.0137	No	0.0073	No
3/24/2023 10:08	0.051	-0.015	-0.0137	No	0.0089	No
3/24/2023 10:09	0.589	-0.014	-0.0137	No	0.0472	No
3/24/2023 10:10	0.161	-0.014	-0.0137	No	0.0579	No
3/24/2023 10:11	0.076	-0.015	-0.0139	No	0.0603	No
3/24/2023 10:12	0.101	-0.014	-0.0139	No	0.0671	No
3/24/2023 10:13	0.061	-0.014	-0.0139	No	0.0711	No
3/24/2023 10:14	0.027	-0.013	-0.0139	No	0.0725	No
3/24/2023 10:15	0.028	-0.014	-0.0141	No	0.0743	No
3/24/2023 10:16	0.016			No	0.0754	No
3/24/2023 10:17	0.016	-0.013	-0.0141	No	0.0764	No
3/24/2023 10:18	0.004	-0.015	-0.0141	No	0.0767	No
3/24/2023 10:19	0.018	-0.014	-0.0141	No	0.0779	No
3/24/2023 10:20	0.018	-0.014	-0.0141	No	0.0779	No
3/24/2023 10:21	0.017	-0.014	-0.0141	No	0.0791	No
3/24/2023 10:22	0.018	-0.014	-0.0141	No	0.0801	No
3/24/2023 10:23	0.021	-0.014	-0.014	No	0.0781	No
3/24/2023 10:24	0.022	-0.014	-0.014	No	0.0403	No
3/24/2023 10:25	0.005	-0.014	-0.014	No	0.0299	No
3/24/2023 10:26	0.001	-0.014	-0.0139	No	0.0249	No
3/24/2023 10:27	0.03	-0.014	-0.0139	No	0.0201	No
3/24/2023 10:28	0.025	-0.014	-0.0139	No	0.0177	No
3/24/2023 10:29	0.013	-0.014	-0.014	No	0.0168	No
3/24/2023 10:30	0.05	-0.014	-0.014	No	0.0183	No
3/24/2023 10:31	0.027	-0.014	-0.014	No	0.019	No
3/24/2023 10:32	0.016	-0.014	-0.0141	No	0.019	No
3/24/2023 10:33	0.013	-0.014	-0.014	No	0.0196	No
3/24/2023 10:34	0.001	-0.014	-0.014	No	0.0185	No
3/24/2023 10:35	0.01	-0.014	-0.014	No	0.0179	No
3/24/2023 10:36	0.004	-0.014	-0.014	No	0.0171	No
3/24/2023 10:37	0.02	-0.014	-0.014	No	0.0172	No
3/24/2023 10:38	0	-0.014	-0.014	No	0.0158	No
3/24/2023 10:39	0.012	-0.014	-0.014	No	0.0151	No
3/24/2023 10:40	0.019	-0.014	-0.014	No	0.0161	No
3/24/2023 10:41	0.011	-0.014	-0.014	No	0.0167	No
3/24/2023 10:42	0.032	-0.014	-0.014	No	0.0169	No
3/24/2023 10:43	0.035	-0.014	-0.014	No	0.0175	No



Downwind Station						
Time	Instaneous VOC (ppm)	Instaneous Mass Conc. Total (mg/m <sup>3</sup> )	Mass Conc. Total mg/m <sup>3</sup> AVG 15m (mg/m <sup>3</sup> )	Dust Exceedance	VOC ppm AVG 15m (ppm)	VOC Exceedance
3/24/2023 10:44	0.018	-0.014	-0.014	No	0.0179	No
3/24/2023 10:45	0.025	-0.013	-0.0139	No	0.0162	No
3/24/2023 10:46	0.036	-0.014	-0.0139	No	0.0168	No
3/24/2023 10:47	0.04	-0.014	-0.0139	No	0.0184	No
3/24/2023 10:48	0.011	-0.014	-0.0139	No	0.0183	No
3/24/2023 10:49	0	-0.013	-0.0139	No	0.0182	No
3/24/2023 10:50	0.006	-0.014	-0.0139	No	0.0179	No
3/24/2023 10:51	0.005	-0.013	-0.0138	No	0.018	No
3/24/2023 10:52	0.009	-0.013	-0.0137	No	0.0173	No
3/24/2023 10:53	0	-0.013	-0.0137	No	0.0173	No
3/24/2023 10:54	0.002	-0.013	-0.0136	No	0.0166	No
3/24/2023 10:55	0	-0.013	-0.0135	No	0.0153	No
3/24/2023 10:56	0.018	-0.014	-0.0135	No	0.0158	No
3/24/2023 10:57	0.029	-0.014	-0.0135	No	0.0156	No
3/24/2023 10:58	0.014	-0.013	-0.0135	No	0.0142	No
3/24/2023 10:59	0.007	-0.013	-0.0134	No	0.0135	No
3/24/2023 11:00	0.016	-0.013	-0.0134	No	0.0129	No
3/24/2023 11:01	0	-0.013	-0.0133	No	0.0105	No
3/24/2023 11:02	0	-0.014	-0.0133	No	0.0078	No
3/24/2023 11:03	0.003	-0.013	-0.0133	No	0.0073	No
3/24/2023 11:04	0.004	-0.013	-0.0133	No	0.0075	No
3/24/2023 11:05	0	-0.013	-0.0132	No	0.0071	No
3/24/2023 11:06	0.012	-0.013	-0.0132	No	0.0076	No
3/24/2023 11:07	0.016	-0.014	-0.0133	No	0.0081	No
3/24/2023 11:08	0.005	0.019	-0.0111	No	0.0084	No
3/24/2023 11:09	0.009	0.001	-0.0102	No	0.0089	No
3/24/2023 11:10	0	0.005	-0.009	No	0.0089	No
3/24/2023 11:11	0.004	-0.002	-0.0082	No	0.0079	No
3/24/2023 11:12	0.038	-0.002	-0.0074	No	0.0085	No
3/24/2023 11:13	0.052	-0.001	-0.0066	No	0.0111	No
3/24/2023 11:14	0.024	0	-0.0057	No	0.0122	No
3/24/2023 11:15	0	-0.001	-0.0049	No	0.0111	No
3/24/2023 11:16	0	-0.001	-0.0041	No	0.0111	No
3/24/2023 11:17	0.05	0.001	-0.0031	No	0.0145	No
3/24/2023 11:18	0.019	0.106	0.0048	No	0.0155	No
3/24/2023 11:19	0.028	0.024	0.0073	No	0.0171	No
3/24/2023 11:20	0.034	0.017	0.0093	No	0.0194	No
3/24/2023 11:21	0.009	0.004	0.0104	No	0.0192	No
3/24/2023 11:22	0	0	0.0113	No	0.0181	No
3/24/2023 11:23	0.008	-0.004	0.0098	No	0.0183	No
3/24/2023 11:24	0.033	-0.002	0.0096	No	0.0199	No
3/24/2023 11:25	0.035	-0.001	0.0092	No	0.0223	No
3/24/2023 11:26	0.031	0.002	0.0095	No	0.0241	No
3/24/2023 11:27	0.019	0.001	0.0097	No	0.0228	No
3/24/2023 11:28	0.017	0	0.0097	No	0.0205	No
3/24/2023 11:29	0.016	0	0.0097	No	0.0199	No
3/24/2023 11:30	0.013	0	0.0098	No	0.0208	No
3/24/2023 11:31	0.022	0	0.0099	No	0.0223	No
3/24/2023 11:32	0.037	0.001	0.0099	No	0.0214	No
3/24/2023 11:33	0.017	0	0.0028	No	0.0213	No
3/24/2023 11:34	0.017	0	0.0012	No	0.0205	No
3/24/2023 11:35	0.041	0	0.0001	No	0.021	No
3/24/2023 11:36	0.008	0	-0.0002	No	0.0209	No
3/24/2023 11:37	0.028	0.002	-0.0001	No	0.0228	No

Downwind Station						
Time	Instaneous VOC (ppm)	Instaneous Mass Conc. Total (mg/m <sup>3</sup> )	Mass Conc. Total mg/m <sup>3</sup> AVG 15m (mg/m <sup>3</sup> )	Dust Exceedance	VOC ppm AVG 15m (ppm)	VOC Exceedance
3/24/2023 11:38	0.019	0	0.0002	No	0.0235	No
3/24/2023 11:39	0.031	0	0.0003	No	0.0234	No
3/24/2023 11:40	0.015	0.022	0.0019	No	0.0221	No
3/24/2023 11:41	0.008	0.016	0.0028	No	0.0205	No
3/24/2023 11:42	0.016	0.001	0.0028	No	0.0203	No
3/24/2023 11:43	0.015	0	0.0028	No	0.0202	No
3/24/2023 11:44	0.026	0	0.0028	No	0.0209	No
3/24/2023 11:45	0.011	-0.002	0.0027	No	0.0207	No
3/24/2023 11:46	0.024	-0.002	0.0025	No	0.0209	No
3/24/2023 11:47	0.031	0	0.0025	No	0.0205	No
3/24/2023 11:48	0.007	0	0.0025	No	0.0198	No
3/24/2023 11:49	0.022	-0.001	0.0024	No	0.0201	No
3/24/2023 11:50	0.009	-0.002	0.0023	No	0.018	No
3/24/2023 11:51	0.011	0	0.0023	No	0.0182	No
3/24/2023 11:52	0.016	-0.001	0.0021	No	0.0174	No
3/24/2023 11:53	0.008	-0.003	0.0019	No	0.0167	No
3/24/2023 11:54	0.011	-0.003	0.0017	No	0.0153	No
3/24/2023 11:55	0.012	-0.005	-0.0001	No	0.0151	No
3/24/2023 11:56	0.013	-0.004	-0.0015	No	0.0155	No
3/24/2023 11:57	0.006	-0.003	-0.0017	No	0.0148	No
3/24/2023 11:58	0.014	-0.004	-0.002	No	0.0147	No
3/24/2023 11:59	0.017	-0.005	-0.0023	No	0.0141	No
3/24/2023 12:00	0.011	-0.004	-0.0025	No	0.0141	No
3/24/2023 12:01	0.01	-0.004	-0.0026	No	0.0132	No
3/24/2023 12:02	0.014	-0.004	-0.0029	No	0.0121	No
3/24/2023 12:03	0.016	-0.005	-0.0032	No	0.0127	No
3/24/2023 12:04	0.107	-0.002	-0.0033	No	0.0183	No
3/24/2023 12:05	0.032	0.009	-0.0025	No	0.0199	No
3/24/2023 12:06	0.018	-0.004	-0.0028	No	0.0203	No
3/24/2023 12:07	0.018	-0.004	-0.003	No	0.0205	No
3/24/2023 12:08	0.013	-0.003	-0.003	No	0.0208	No
3/24/2023 12:09	0.011	-0.004	-0.0031	No	0.0208	No
3/24/2023 12:10	0.095	0.006	-0.0023	No	0.0263	No
3/24/2023 12:11	0.054	-0.003	-0.0023	No	0.0291	No
3/24/2023 12:12	0.032	-0.001	-0.0021	No	0.0308	No
3/24/2023 12:13	0.016	-0.004	-0.0021	No	0.0309	No
3/24/2023 12:14	0.031	-0.004	-0.0021	No	0.0319	No
3/24/2023 12:15	0.025	-0.003	-0.002	No	0.0328	No
3/24/2023 12:16	0.015	-0.001	-0.0018	No	0.0331	No
3/24/2023 12:17	0.02	-0.001	-0.0016	No	0.0335	No
3/24/2023 12:18	0.103	0.001	-0.0012	No	0.0393	No
3/24/2023 12:19	0.096	-0.001	-0.0011	No	0.0386	No
3/24/2023 12:20	0.173	-0.001	-0.0018	No	0.048	No
3/24/2023 12:21	0.081	0.004	-0.0013	No	0.0522	No
3/24/2023 12:22	0.067	-0.001	-0.0011	No	0.0555	No
3/24/2023 12:23	0.031	-0.002	-0.001	No	0.0567	No
3/24/2023 12:24	0.037	-0.003	-0.0009	No	0.0584	No
3/24/2023 12:25	0.017	-0.001	-0.0014	No	0.0532	No
3/24/2023 12:26	0.027	-0.004	-0.0015	No	0.0514	No
3/24/2023 12:27	0.028	-0.004	-0.0017	No	0.0511	No
3/24/2023 12:28	0.021	-0.002	-0.0015	No	0.0515	No
3/24/2023 12:29	0.016	-0.005	-0.0016	No	0.0505	No
3/24/2023 12:30	0.024	-0.004	-0.0017	No	0.0504	No
3/24/2023 12:31	0.012	-0.004	-0.0019	No	0.0502	No

Downwind Station						
Time	Instaneous VOC (ppm)	Instaneous Mass Conc. Total (mg/m <sup>3</sup> )	Mass Conc. Total mg/m <sup>3</sup> AVG 15m (mg/m <sup>3</sup> )	Dust Exceedance	VOC ppm AVG 15m (ppm)	VOC Exceedance
3/24/2023 12:32	0.016	-0.006	-0.0022	No	0.0499	No
3/24/2023 12:33	0.039	-0.005	-0.0026	No	0.0457	No
3/24/2023 12:34	0.025	-0.006	-0.0029	No	0.0409	No
3/24/2023 12:35	0.003	-0.007	-0.0033	No	0.0296	No
3/24/2023 12:36	0.017	-0.009	-0.0042	No	0.0253	No
3/24/2023 12:37	0.017	-0.006	-0.0045	No	0.022	No
3/24/2023 12:38	0.018	-0.008	-0.0049	No	0.0211	No
3/24/2023 12:39	0.009	-0.005	-0.0051	No	0.0193	No
3/24/2023 12:40	0.011	-0.005	-0.0053	No	0.0189	No
3/24/2023 12:41	0.037	-0.006	-0.0055	No	0.0195	No
3/24/2023 12:42	0.018	-0.008	-0.0057	No	0.0189	No
3/24/2023 12:43	0.01	-0.01	-0.0063	No	0.0181	No
3/24/2023 12:44	0.01	-0.009	-0.0065	No	0.0177	No
3/24/2023 12:45	0.03	-0.008	-0.0068	No	0.0181	No
3/24/2023 12:46	0.031	-0.009	-0.0071	No	0.0194	No
3/24/2023 12:47	0.013	-0.011	-0.0075	No	0.0192	No
3/24/2023 12:48	0.014	-0.009	-0.0077	No	0.0175	No
3/24/2023 12:49	0.067	-0.009	-0.0079	No	0.0203	No
3/24/2023 12:50	0.012	-0.009	-0.0081	No	0.0209	No
3/24/2023 12:51	0.002	-0.012	-0.0083	No	0.0199	No
3/24/2023 12:52	0	-0.012	-0.0087	No	0.0188	No
3/24/2023 12:53	0.014	-0.012	-0.0089	No	0.0185	No
3/24/2023 12:54	0.007	-0.012	-0.0094	No	0.0184	No
3/24/2023 12:55	0	-0.011	-0.0098	No	0.0177	No
3/24/2023 12:56	0.006	-0.011	-0.0101	No	0.0156	No
3/24/2023 12:57	0	-0.011	-0.0103	No	0.0144	No
3/24/2023 12:58	0.027	-0.01	-0.0103	No	0.0155	No
3/24/2023 12:59	0.009	-0.009	-0.0103	No	0.0155	No
3/24/2023 13:00	0.004	-0.008	-0.0103	No	0.0137	No
3/24/2023 13:01	0.004	-0.009	-0.0103	No	0.0119	No
3/24/2023 13:02	0.002	0.002	-0.0095	No	0.0112	No
3/24/2023 13:03	0.002	-0.028	-0.0107	No	0.0104	No
3/24/2023 13:04	0.005	0.022	-0.0087	No	0.0063	No
3/24/2023 13:05	0	0.013	-0.0072	No	0.0055	No
3/24/2023 13:06	0.032	0.016	-0.0053	No	0.0075	No
3/24/2023 13:07	0.033	0.018	-0.0033	No	0.0097	No
3/24/2023 13:08	0.038	0.018	-0.0013	No	0.0113	No
3/24/2023 13:09	0.048	0.02	0.0008	No	0.014	No
3/24/2023 13:10	0.007	0.017	0.0027	No	0.0145	No
3/24/2023 13:11	0	0.014	0.0043	No	0.0141	No
3/24/2023 13:12	0.014	0.013	0.0059	No	0.015	No
3/24/2023 13:13	0.001	0.015	0.0076	No	0.0133	No
3/24/2023 13:14	0	0.02	0.0095	No	0.0127	No
3/24/2023 13:15	0	0.018	0.0113	No	0.0124	No
3/24/2023 13:16	0	0.017	0.013	No	0.0121	No
3/24/2023 13:17	0	0.017	0.014	No	0.012	No
3/24/2023 13:18	0.005	0.017	0.017	No	0.0122	No
3/24/2023 13:19	0.011	0.015	0.0165	No	0.0126	No
3/24/2023 13:20	0.005	0.015	0.0167	No	0.0129	No
3/24/2023 13:21	0.004	0.014	0.0165	No	0.0111	No
3/24/2023 13:22	0.002	0.013	0.0162	No	0.009	No
3/24/2023 13:23	0.005	0.015	0.016	No	0.0068	No
3/24/2023 13:24	0.011	0.014	0.0156	No	0.0043	No
3/24/2023 13:25	0.001	0.013	0.0153	No	0.0039	No

Downwind Station						
Time	Instantaneous VOC (ppm)	Instantaneous Mass Conc. Total (mg/m <sup>3</sup> )	Mass Conc. Total mg/m <sup>3</sup> AVG 15m (mg/m <sup>3</sup> )	Dust Exceedance	VOC ppm AVG 15m (ppm)	VOC Exceedance
3/24/2023 13:26	0.011	0.014	0.0153	No	0.0047	No
3/24/2023 13:27	0.005	0.013	0.0153	No	0.0041	No
3/24/2023 13:28	0.005	0.013	0.0152	No	0.0043	No
3/24/2023 13:29	0.017	0.013	0.0147	No	0.0055	No
3/24/2023 13:30	0.003	0.014	0.0145	No	0.0057	No
3/24/2023 13:31	0.014	0.013	0.0142	No	0.0066	No
3/24/2023 13:32	0.036	0.015	0.0141	No	0.009	No
3/24/2023 13:33	0	0.014	0.0139	No	0.0087	No
3/24/2023 13:34	0.008	0.013	0.0137	No	0.0085	No
3/24/2023 13:35	0	0.013	0.0136	No	0.0081	No
3/24/2023 13:36	0	0.015	0.0137	No	0.0079	No
3/24/2023 13:37	0.004	0.015	0.0138	No	0.008	No
3/24/2023 13:38	0	0.017	0.0139	No	0.0077	No
3/24/2023 13:39	0	0.016	0.0141	No	0.0069	No
3/24/2023 13:40	0.001	0.016	0.0143	No	0.0069	No
3/24/2023 13:41	0.002	0.018	0.0145	No	0.0063	No
3/24/2023 13:42	0.004	0.018	0.0149	No	0.0063	No
3/24/2023 13:43	0.016	0.017	0.0151	No	0.007	No
3/24/2023 13:44	0.017	0.019	0.0155	No	0.007	No
3/24/2023 13:45	0.002	0.024	0.0162	No	0.0069	No
3/24/2023 13:46	0.016	0.021	0.0167	No	0.0071	No
3/24/2023 13:47	0.005	0.019	0.017	No	0.005	No
3/24/2023 13:48	0.016	0.016	0.0171	No	0.0061	No
3/24/2023 13:49	0.001	0.015	0.0173	No	0.0056	No
3/24/2023 13:50	0.012	0.015	0.0174	No	0.0064	No
3/24/2023 13:51	0.008	0.018	0.0176	No	0.0069	No
3/24/2023 13:52	0.008	0.015	0.0176	No	0.0072	No
3/24/2023 13:53	0.01	0.015	0.0175	No	0.0079	No
3/24/2023 13:54	0.007	0.015	0.0174	No	0.0083	No
3/24/2023 13:55	0.004	0.012	0.0171	No	0.0085	No
3/24/2023 13:56	0	0.011	0.0167	No	0.0084	No
3/24/2023 13:57	0.018	0.013	0.0163	No	0.0093	No
3/24/2023 13:58	0.002	0.014	0.0161	No	0.0084	No
3/24/2023 13:59	0.023	0.015	0.0159	No	0.0088	No
3/24/2023 14:00	0.01	0.021	0.0157	No	0.0093	No
3/24/2023 14:01	0	0.014	0.0152	No	0.0083	No
3/24/2023 14:02	0	0.014	0.0149	No	0.0079	No
3/24/2023 14:03	0	0.021	0.0152	No	0.0069	No
3/24/2023 14:04	0	0.036	0.0166	No	0.0068	No
3/24/2023 14:05	0	0.025	0.0173	No	0.006	No
3/24/2023 14:06	0	0.01	0.0167	No	0.0055	No
3/24/2023 14:07	0	0.024	0.0173	No	0.0049	No
3/24/2023 14:08	0	0.015	0.0173	No	0.0043	No
3/24/2023 14:09	0	0.01	0.017	No	0.0038	No
3/24/2023 14:10	0	0.008	0.0167	No	0.0035	No
3/24/2023 14:11	0	0.012	0.0168	No	0.0035	No
3/24/2023 14:12	0	0.014	0.0169	No	0.0023	No
3/24/2023 14:13	0.018	0.02	0.0173	No	0.0034	No
3/24/2023 14:14	0.022	0.015	0.0173	No	0.0033	No
3/24/2023 14:15	0.005	0.013	0.0167	No	0.003	No
3/24/2023 14:16	0	0.013	0.0167	No	0.003	No
3/24/2023 14:17	0	0.013	0.0166	No	0.003	No
3/24/2023 14:18	0	0.014	0.0161	No	0.003	No
3/24/2023 14:19	0	0.016	0.0148	No	0.003	No

Downwind Station						
Time	Instantaneous VOC (ppm)	Instantaneous Mass Conc. Total (mg/m <sup>3</sup> )	Mass Conc. Total mg/m <sup>3</sup> AVG 15m (mg/m <sup>3</sup> )	Dust Exceedance	VOC ppm AVG 15m (ppm)	VOC Exceedance
3/24/2023 14:20	0	0.013	0.014	No	0.003	No
3/24/2023 14:21	0.12	0.014	0.0143	No	0.011	No
3/24/2023 14:22	0	0.022	0.0141	No	0.011	No
3/24/2023 14:23	0.002	0.026	0.0149	No	0.0111	No
3/24/2023 14:24	0	0.032	0.0163	No	0.0111	No
3/24/2023 14:25	0.008	0.02	0.0171	No	0.0117	No
3/24/2023 14:26	0	0.011	0.0171	No	0.0117	No
3/24/2023 14:27	0	0.008	0.0167	No	0.0117	No
3/24/2023 14:28	0.006	0.009	0.0159	No	0.0109	No
3/24/2023 14:29	0	0.012	0.0157	No	0.0094	No
3/24/2023 14:30	0	0.024	0.0165	No	0.0091	No
3/24/2023 14:31	0	0.011	0.0163	No	0.0091	No
3/24/2023 14:32	0	0.007	0.0159	No	0.0091	No
3/24/2023 14:33	0.014	0.013	0.0159	No	0.01	No
3/24/2023 14:34	0	0.012	0.0156	No	0.01	No
3/24/2023 14:35	0.118	0.015	0.0157	No	0.0179	No
3/24/2023 14:36	0	0.026	0.0165	No	0.0099	No
3/24/2023 14:37	0	0.021	0.0165	No	0.0099	No