



# Daily Activity Report

Seton Brilla Charter School  
 1956 Jerome Avenue, Bronx, NY  
 BCP No. C203152

## General Site Information

Date:	Wednesday, February 8, 2023
Weather:	Mostly Sunny 40°F
Wind Direction/Speed:	SE @ 7 mph
AKRF Personnel on Site:	C. Meyer & S. Donohue
AKRF Equipment on Site:	Mini RAE 3000 Photoionization Detector [(PID) x1], 2 Fixed Air Monitoring Stations [DustTrak
Visitors:	None.

## Contractor Information

Contracting Company	Main Personnel	Equipment
Casino Construction	Connor McGrory	Excavator, CFA Drill Rig

## Description and Location of Work Activities Performed

- Excavation and grading of soil/fill in grids WC-03 and WC-04 for construction underpinning on adjacent buildings.
- Installation of underpinnings in grid WC-03.

## Site Soil Disposal Tracking Information

Destination Facility	Daily Trucks	Total Trucks	Daily Approx. Cubic Yds	Total Approx. Cubic Yds	Total Site Loads	Total Approximate Cubic Yards
Clean Earth Carteret	0	58	0	1,160	148	2,960
Clean Earth Southeastern Pennsylvania	0	64	0	1,280		
Concrete Disposal	0	26	0	520		
N/A	0	0	0	0		
N/A	0	0	0	0		

## CAMP Air Monitoring Results

CAMP Station	UPWIND				DOWNWIND		
Odors:	None.				None.		
VOC Action Level Exceedance(s):	None.				None.		
Particulate Action Level Exceedance(s):	None.				None.		
Maximum VOC Level (15 min ppm):	0.000				0.001		
Maximum Particulate Level (15 min mg/m <sup>3</sup> ):	0.0785				0.121		

Notes: CAMP monitoring was performed throughout the day. No exceedances were observed.

## Additional Information

Planned Work Activity for Following Day/Week:	1) Excavation of and removal of soil/fill. 2) Installation of underpinnings.
Comments:	None.

Site Map

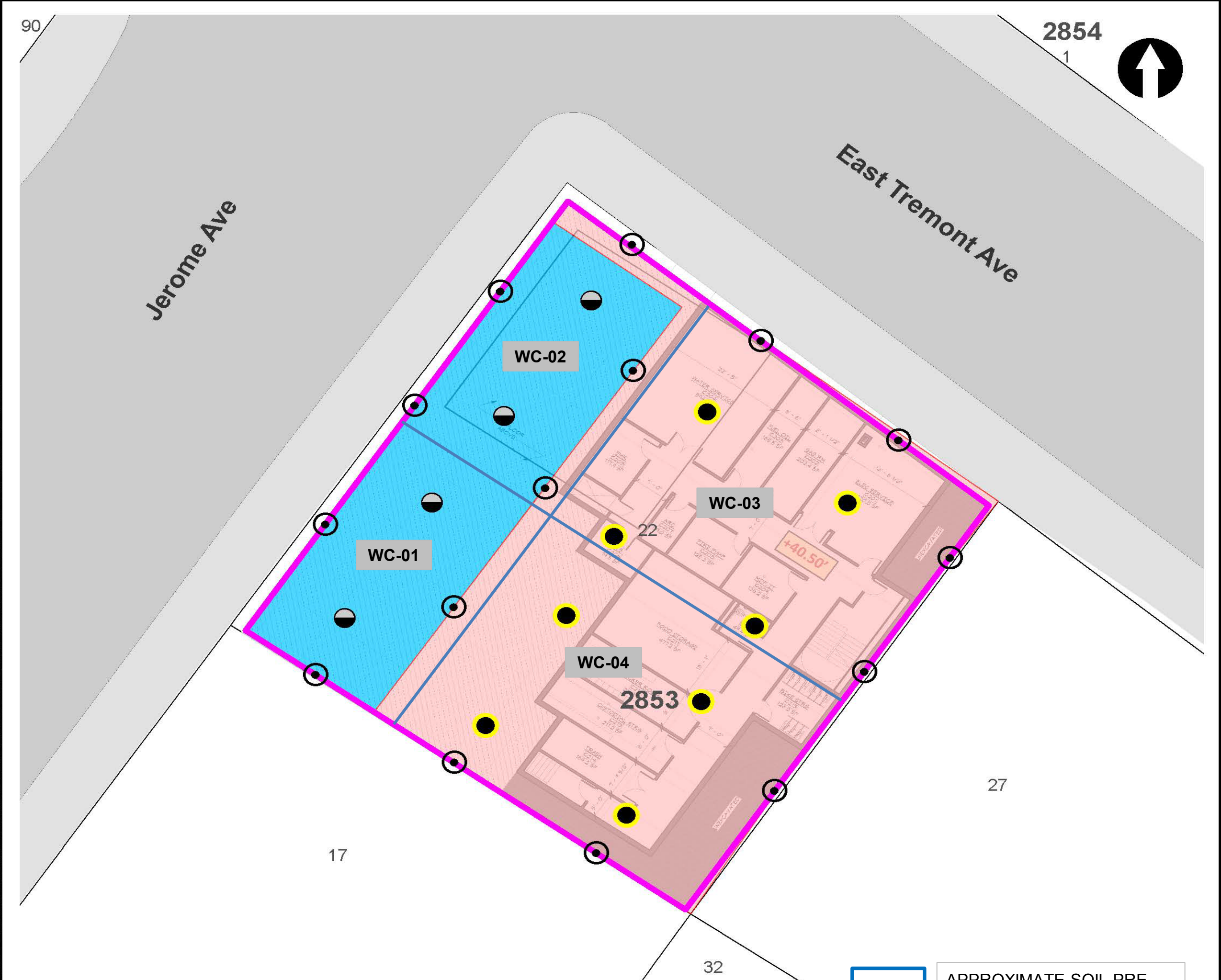

**LEGEND**

- PROJECT SITE BOUNDARY
- LOT BOUNDARY AND TAX LOT NUMBER
- 2853** BLOCK NUMBER
- REMEDIAL EXCAVATION TO APPROXIMATELY TWO FEET BELOW EXISTING GRADE
- REMEDIAL EXCAVATION TO GROUNDWATER (SOURCE AREA)

- CONFIRMATION DOCUMENTATION BOTTOM SAMPLE
- SOURCE AREA DOCUMENTATION BOTTOM SAMPLE
- DOCUMENTATION SIDEWALL SAMPLE

**NOTE**  
 REMEDIAL EXCAVATION WILL INCLUDE REMOVAL OF APPROXIMATELY 1,280 TONS (850 CUBIC YARDS) OF SOURCE MATERIAL ASSOCIATED WITH NYSDEC SPILL NO. 2103719 AND APPROXIMATELY 860 TONS (570 CUBIC YARDS) OF SOIL/FILL FROM THE UPPER 2 FEET SITE-WIDE.



APPROXIMATE SOIL PRE-CHARACTERIZATION GRID

Map Source:  
 NYCDOP (NYC Dept. of City Planning) GIS database

© 2021 AKRF. W:\Projects\210024 - 1956 JEROME AVENUE\Technical\GIS and Graphics\AR\RAW\210024 Figure 9 Proposed Remedial Excavation and Documentation Sample Location Plan.mxd 10/25/2021 2:03:38 PM iszalus



440 Park Avenue South, New York, NY 10016

**1956 Jerome Avenue**  
 Bronx, New York

**TRACK 4 CLEANUP AND DOCUMENTATION**  
**SAMPLE LOCATION PLAN**

DATE  
**04/29/2022**

PROJECT NO.  
**210024**

FIGURE  
**11**



Site Photographs

Photograph 1 -  
Installation of  
underpinnings in grid  
WC-03, view facing  
south.



Photograph 2 -  
Excavation in grids  
WC-03 and WC-04,  
view facing west.

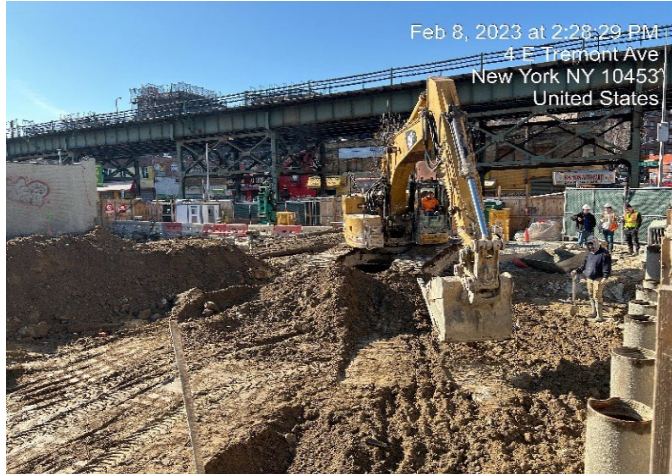

Photograph 3 -  
Concrete truck on  
Site, pouring  
concrete for  
underpinning  
installation in Grid  
WC-03, view facing  
northeast.



Upwind Station						
Time	Instantaneous VOC (ppm)	Instantaneous Mass Conc. Total (mg/m <sup>3</sup> )	Mass Conc. Total mg/m <sup>3</sup> AVG 15m (mg/m <sup>3</sup> )	Dust Exceedance	VOC ppm AVG 15m (ppm)	VOC Exceedance
2/8/2023 7:07	0			No	0	No
2/8/2023 7:08	0			No	0	No
2/8/2023 7:09	0			No	0	No
2/8/2023 7:10	0			No	0	No
2/8/2023 7:11	0			No	0	No
2/8/2023 7:12	0			No	0	No
2/8/2023 7:13	0			No	0	No
2/8/2023 7:14	0			No	0	No
2/8/2023 7:15	0			No	0	No
2/8/2023 7:16	0			No	0	No
2/8/2023 7:17	0	0.063	0.063	No	0	No
2/8/2023 7:18	0	0.075	0.069	No	0	No
2/8/2023 7:19	0	0.072	0.07	No	0	No
2/8/2023 7:20	0	0.076	0.0715	No	0	No
2/8/2023 7:21	0	0.08	0.0732	No	0	No
2/8/2023 7:22	0	0.075	0.0735	No	0	No
2/8/2023 7:23	0	0.062	0.0719	No	0	No
2/8/2023 7:24	0	0.057	0.07	No	0	No
2/8/2023 7:25	0	0.063	0.0692	No	0	No
2/8/2023 7:26	0	0.071	0.0694	No	0	No
2/8/2023 7:27	0	0.079	0.0703	No	0	No
2/8/2023 7:28	0	0.078	0.0709	No	0	No
2/8/2023 7:29	0	0.067	0.0706	No	0	No
2/8/2023 7:30	0	0.069	0.0705	No	0	No
2/8/2023 7:31	0	0.064	0.0701	No	0	No
2/8/2023 7:32	0	0.071	0.0706	No	0	No
2/8/2023 7:33	0	0.071	0.0703	No	0	No
2/8/2023 7:34	0	0.065	0.0699	No	0	No
2/8/2023 7:35	0	0.069	0.0694	No	0	No
2/8/2023 7:36	0	0.088	0.0699	No	0	No
2/8/2023 7:37	0	0.085	0.0706	No	0	No
2/8/2023 7:38	0	0.075	0.0715	No	0	No
2/8/2023 7:39	0	0.072	0.0725	No	0	No
2/8/2023 7:40	0	0.089	0.0742	No	0	No
2/8/2023 7:41	0	0.064	0.0737	No	0	No
2/8/2023 7:42	0	0.062	0.0726	No	0	No
2/8/2023 7:43	0	0.074	0.0723	No	0	No
2/8/2023 7:44	0	0.071	0.0726	No	0	No
2/8/2023 7:45	0	0.071	0.0727	No	0	No
2/8/2023 7:46	0	0.075	0.0735	No	0	No
2/8/2023 7:47	0	0.107	0.0759	No	0	No
2/8/2023 7:48	0	0.069	0.0757	No	0	No
2/8/2023 7:49	0	0.068	0.0759	No	0	No
2/8/2023 7:50	0	0.065	0.0757	No	0	No
2/8/2023 7:51	0	0.099	0.0764	No	0	No
2/8/2023 7:52	0	0.095	0.0771	No	0	No
2/8/2023 7:53	0	0.083	0.0776	No	0	No
2/8/2023 7:54	0	0.086	0.0785	No	0	No
2/8/2023 7:55	0	0.063	0.0768	No	0	No
2/8/2023 7:56	0	0.061	0.0766	No	0	No
2/8/2023 7:57	0	0.073	0.0773	No	0	No
2/8/2023 7:58	0	0.067	0.0769	No	0	No

Upwind Station						
Time	Instaneous VOC (ppm)	Instaneous Mass Conc. Total (mg/m <sup>3</sup> )	Mass Conc. Total mg/m <sup>3</sup> AVG 15m (mg/m <sup>3</sup> )	Dust Exceedance	VOC ppm AVG 15m (ppm)	VOC Exceedance
2/8/2023 7:59	0	0.066	0.0765	No	0	No
2/8/2023 8:00	0	0.067	0.0763	No	0	No
2/8/2023 8:01	0	0.067	0.0757	No	0	No
2/8/2023 8:02	0	0.068	0.0731	No	0	No
2/8/2023 8:03	0	0.078	0.0737	No	0	No
2/8/2023 8:04	0	0.073	0.0741	No	0	No
2/8/2023 8:05	0	0.062	0.0739	No	0	No
2/8/2023 8:06	0	0.061	0.0713	No	0	No
2/8/2023 8:07	0	0.058	0.0689	No	0	No
2/8/2023 8:08	0	0.068	0.0679	No	0	No
2/8/2023 8:09	0	0.071	0.0669	No	0	No
2/8/2023 8:10	0	0.062	0.0668	No	0	No
2/8/2023 8:11	0	0.061	0.0668	No	0	No
2/8/2023 8:12	0	0.071	0.0667	No	0	No
2/8/2023 8:13	0	0.065	0.0665	No	0	No
2/8/2023 8:14	0	0.065	0.0665	No	0	No
2/8/2023 8:15	0	0.067	0.0665	No	0	No
2/8/2023 8:16	0	0.059	0.0659	No	0	No
2/8/2023 8:17	0	0.059	0.0653	No	0	No
2/8/2023 8:18	0	0.056	0.0639	No	0	No
2/8/2023 8:19	0	0.055	0.0627	No	0	No
2/8/2023 8:20	0	0.056	0.0623	No	0	No
2/8/2023 8:21	0	0.058	0.0621	No	0	No
2/8/2023 8:22	0	0.063	0.0624	No	0	No
2/8/2023 8:23	0	0.06	0.0619	No	0	No
2/8/2023 8:24	0	0.056	0.0609	No	0	No
2/8/2023 8:25	0	0.065	0.0611	No	0	No
2/8/2023 8:26	0	0.059	0.0609	No	0	No
2/8/2023 8:27	0	0.059	0.0601	No	0	No
2/8/2023 8:28	0	0.055	0.0595	No	0	No
2/8/2023 8:29	0	0.063	0.0593	No	0	No
2/8/2023 8:30	0	0.059	0.0588	No	0	No
2/8/2023 8:31	0	0.057	0.0587	No	0	No
2/8/2023 8:32	0	0.053	0.0583	No	0	No
2/8/2023 8:33	0	0.054	0.0581	No	0	No
2/8/2023 8:34	0	0.065	0.0588	No	0	No
2/8/2023 8:35	0	0.059	0.059	No	0	No
2/8/2023 8:36	0	0.058	0.059	No	0	No
2/8/2023 8:37	0	0.061	0.0589	No	0	No
2/8/2023 8:38	0	0.056	0.0586	No	0	No
2/8/2023 8:39	0	0.055	0.0585	No	0	No
2/8/2023 8:40	0	0.059	0.0581	No	0	No
2/8/2023 8:41	0	0.054	0.0578	No	0	No
2/8/2023 8:42	0	0.055	0.0575	No	0	No
2/8/2023 8:43	0	0.055	0.0575	No	0	No
2/8/2023 8:44	0	0.063	0.0575	No	0	No
2/8/2023 8:45	0	0.055	0.0573	No	0	No
2/8/2023 8:46	0	0.051	0.0569	No	0	No
2/8/2023 8:47	0	0.053	0.0569	No	0	No
2/8/2023 8:48	0	0.054	0.0569	No	0	No
2/8/2023 8:49	0	0.052	0.056	No	0	No
2/8/2023 8:50	0	0.052	0.0555	No	0	No

Upwind Station						
Time	Instaneous VOC (ppm)	Instaneous Mass Conc. Total (mg/m <sup>3</sup> )	Mass Conc. Total mg/m <sup>3</sup> AVG 15m (mg/m <sup>3</sup> )	Dust Exceedance	VOC ppm AVG 15m (ppm)	VOC Exceedance
2/8/2023 8:51	0	0.051	0.0551	No	0	No
2/8/2023 8:52	0	0.052	0.0545	No	0	No
2/8/2023 8:53	0	0.053	0.0543	No	0	No
2/8/2023 8:54	0	0.051	0.054	No	0	No
2/8/2023 8:55	0	0.053	0.0536	No	0	No
2/8/2023 8:56	0	0.055	0.0537	No	0	No
2/8/2023 8:57	0	0.066	0.0544	No	0	No
2/8/2023 8:58	0	0.056	0.0545	No	0	No
2/8/2023 8:59	0	0.055	0.0539	No	0	No
2/8/2023 9:00	0	0.054	0.0539	No	0	No
2/8/2023 9:00	0	0.055		No		No
2/8/2023 9:01	0			No	0	No
2/8/2023 9:02	0	0.053	0.0541	No	0	No
2/8/2023 9:03	0	0.052	0.054	No	0	No
2/8/2023 9:04	0	0.053	0.0541	No	0	No
2/8/2023 9:05	0	0.052	0.0541	No	0	No
2/8/2023 9:06	0	0.052	0.0541	No	0	No
2/8/2023 9:07	0	0.054	0.0543	No	0	No
2/8/2023 9:08	0	0.052	0.0542	No	0	No
2/8/2023 9:09	0	0.05	0.0541	No	0	No
2/8/2023 9:10	0	0.052	0.0541	No	0	No
2/8/2023 9:11	0	0.052	0.0539	No	0	No
2/8/2023 9:12	0	0.05	0.0527	No	0	No
2/8/2023 9:13	0	0.048	0.0521	No	0	No
2/8/2023 9:14	0	0.049	0.0517	No	0	No
2/8/2023 9:15	0	0.052	0.0515	No	0	No
2/8/2023 9:16	0	0.052	0.0515	No	0	No
2/8/2023 9:17	0	0.056	0.0517	No	0	No
2/8/2023 9:18	0	0.049	0.0515	No	0	No
2/8/2023 9:19	0	0.049	0.0513	No	0	No
2/8/2023 9:20	0	0.054	0.0514	No	0	No
2/8/2023 9:21	0	0.06	0.0519	No	0	No
2/8/2023 9:22	0	0.053	0.0519	No	0	No
2/8/2023 9:23	0	0.053	0.0519	No	0	No
2/8/2023 9:24	0	0.05	0.0519	No	0	No
2/8/2023 9:25	0	0.05	0.0518	No	0	No
2/8/2023 9:26	0	0.051	0.0517	No	0	No
2/8/2023 9:27	0	0.053	0.0519	No	0	No
2/8/2023 9:28	0	0.049	0.052	No	0	No
2/8/2023 9:29	0	0.048	0.0519	No	0	No
2/8/2023 9:30	0	0.053	0.052	No	0	No
2/8/2023 9:31	0	0.05	0.0519	No	0	No
2/8/2023 9:32	0	0.043	0.051	No	0	No
2/8/2023 9:33	0	0.044	0.0507	No	0	No
2/8/2023 9:34	0	0.045	0.0504	No	0	No
2/8/2023 9:35	0	0.045	0.0498	No	0	No
2/8/2023 9:36	0	0.053	0.0493	No	0	No
2/8/2023 9:37	0	0.063	0.05	No	0	No
2/8/2023 9:38	0	0.045	0.0495	No	0	No
2/8/2023 9:39	0	0.053	0.0497	No	0	No
2/8/2023 9:40	0	0.06	0.0503	No	0	No
2/8/2023 9:41	0	0.05	0.0503	No	0	No

Upwind Station						
Time	Instantaneous VOC (ppm)	Instantaneous Mass Conc. Total (mg/m <sup>3</sup> )	Mass Conc. Total mg/m <sup>3</sup> AVG 15m (mg/m <sup>3</sup> )	Dust Exceedance	VOC ppm AVG 15m (ppm)	VOC Exceedance
2/8/2023 9:42	0	0.047	0.0499	No	0	No
2/8/2023 9:43	0	0.043	0.0495	No	0	No
2/8/2023 9:44	0	0.043	0.0491	No	0	No
2/8/2023 9:45	0	0.045	0.0486	No	0	No
2/8/2023 9:46	0	0.051	0.0487	No	0	No
2/8/2023 9:47	0	0.045	0.0488	No	0	No
2/8/2023 9:48	0	0.054	0.0495	No	0	No
2/8/2023 9:49	0	0.05	0.0498	No	0	No
2/8/2023 9:50	0	0.042	0.0496	No	0	No
2/8/2023 9:51	0	0.037	0.0485	No	0	No
2/8/2023 9:52	0	0.038	0.0469	No	0	No
2/8/2023 9:53	0	0.045	0.0469	No	0	No
2/8/2023 9:54	0	0.041	0.0461	No	0	No
2/8/2023 9:55	0	0.041	0.0448	No	0	No
2/8/2023 9:56	0	0.043	0.0443	No	0	No
2/8/2023 9:57	0	0.058	0.0451	No	0	No
2/8/2023 9:58	0	0.045	0.0452	No	0	No
2/8/2023 9:59	0	0.041	0.0451	No	0	No
2/8/2023 10:00	0	0.035	0.0444	No	0	No
2/8/2023 10:01	0	0.031	0.0431	No	0	No
2/8/2023 10:02	0	0.051	0.0435	No	0	No
2/8/2023 10:03	0	0.035	0.0422	No	0	No
2/8/2023 10:04	0	0.044	0.0418	No	0	No
2/8/2023 10:05	0	0.032	0.0411	No	0	No
2/8/2023 10:06	0	0.032	0.0408	No	0	No
2/8/2023 10:07	0	0.029	0.0402	No	0	No
2/8/2023 10:08	0	0.034	0.0395	No	0	No
2/8/2023 10:09	0	0.069	0.0413	No	0	No
2/8/2023 10:10	0	0.031	0.0407	No	0	No
2/8/2023 10:11	0	0.028	0.0397	No	0	No
2/8/2023 10:12	0	0.164	0.0467	No	0	No
2/8/2023 10:13	0	0.032	0.0459	No	0	No
2/8/2023 10:14	0	0.054	0.0467	No	0	No
2/8/2023 10:15	0	0.142	0.0539	No	0	No
2/8/2023 10:16	0	0.049	0.0551	No	0	No
2/8/2023 10:17	0	0.11	0.059	No	0	No
2/8/2023 10:18	0	0.052	0.0601	No	0	No
2/8/2023 10:19	0	0.09	0.0632	No	0	No
2/8/2023 10:20	0	0.024	0.0627	No	0	No
2/8/2023 10:21	0	0.027	0.0623	No	0	No
2/8/2023 10:22	0	0.054	0.064	No	0	No
2/8/2023 10:23	0	0.041	0.0645	No	0	No
2/8/2023 10:24	0	0.046	0.0629	No	0	No
2/8/2023 10:25	0	0.066	0.0653	No	0	No
2/8/2023 10:26	0	0.039	0.066	No	0	No
2/8/2023 10:27	0	0.022	0.0565	No	0	No
2/8/2023 10:28	0	0.027	0.0562	No	0	No
2/8/2023 10:29	0	0.022	0.0541	No	0	No
2/8/2023 10:30	0	0.039	0.0472	No	0	No
2/8/2023 10:31	0	0.03	0.0459	No	0	No
2/8/2023 10:32	0	0.029	0.0405	No	0	No
2/8/2023 10:33	0	0.033	0.0393	No	0	No

Upwind Station						
Time	Instaneous VOC (ppm)	Instaneous Mass Conc. Total (mg/m <sup>3</sup> )	Mass Conc. Total mg/m <sup>3</sup> AVG 15m (mg/m <sup>3</sup> )	Dust Exceedance	VOC ppm AVG 15m (ppm)	VOC Exceedance
2/8/2023 10:34	0	0.034	0.0355	No	0	No
2/8/2023 10:35	0	0.046	0.037	No	0	No
2/8/2023 10:36	0	0.085	0.0409	No	0	No
2/8/2023 10:37	0	0.039	0.0399	No	0	No
2/8/2023 10:38	0	0.025	0.0388	No	0	No
2/8/2023 10:39	0	0.019	0.037	No	0	No
2/8/2023 10:40	0	0.023	0.0341	No	0	No
2/8/2023 10:41	0	0.024	0.0331	No	0	No
2/8/2023 10:42	0	0.023	0.0332	No	0	No
2/8/2023 10:43	0	0.044	0.0343	No	0	No
2/8/2023 10:44	0	0.029	0.0348	No	0	No
2/8/2023 10:45	0	0.052	0.0357	No	0	No
2/8/2023 10:46	0	0.062	0.0378	No	0	No
2/8/2023 10:47	0	0.024	0.0375	No	0	No
2/8/2023 10:48	0	0.077	0.0404	No	0	No
2/8/2023 10:49	0	0.118	0.046	No	0	No
2/8/2023 10:50	0	0.055	0.0466	No	0	No
2/8/2023 10:51	0	0.041	0.0437	No	0	No
2/8/2023 10:52	0	0.027	0.0429	No	0	No
2/8/2023 10:53	0	0.028	0.0431	No	0	No
2/8/2023 10:54	0	0.039	0.0444	No	0	No
2/8/2023 10:55	0	0.027	0.0447	No	0	No
2/8/2023 10:56	0	0.028	0.0449	No	0	No
2/8/2023 10:57	0	0.02	0.0447	No	0	No
2/8/2023 10:58	0	0.022	0.0433	No	0	No
2/8/2023 10:59	0	0.028	0.0432	No	0	No
2/8/2023 11:00	0	0.025	0.0414	No	0	No
2/8/2023 11:01	0	0.027	0.0391	No	0	No
2/8/2023 11:02	0	0.032	0.0396	No	0	No
2/8/2023 11:03	0	0.026	0.0362	No	0	No
2/8/2023 11:04	0	0.027	0.0301	No	0	No
2/8/2023 11:05	0	0.031	0.0285	No	0	No
2/8/2023 11:06	0	0.03	0.0278	No	0	No
2/8/2023 11:07	0	0.026	0.0277	No	0	No
2/8/2023 11:08	0	0.021	0.0273	No	0	No
2/8/2023 11:09	0	0.022	0.0261	No	0	No
2/8/2023 11:10	0	0.025	0.026	No	0	No
2/8/2023 11:11	0	0.031	0.0262	No	0	No
2/8/2023 11:12	0	0.027	0.0267	No	0	No
2/8/2023 11:13	0	0.024	0.0268	No	0	No
2/8/2023 11:14	0	0.026	0.0267	No	0	No
2/8/2023 11:15	0	0.023	0.0265	No	0	No
2/8/2023 11:16	0	0.026	0.0265	No	0	No
2/8/2023 11:17	0	0.029	0.0263	No	0	No
2/8/2023 11:18	0	0.027	0.0263	No	0	No
2/8/2023 11:19	0	0.023	0.0261	No	0	No
2/8/2023 11:20	0	0.023	0.0255	No	0	No
2/8/2023 11:21	0	0.023	0.0251	No	0	No
2/8/2023 11:22	0	0.02	0.0247	No	0	No
2/8/2023 11:23	0	0.02	0.0246	No	0	No
2/8/2023 11:24	0	0.027	0.0249	No	0	No
2/8/2023 11:25	0	0.025	0.0249	No	0	No



Upwind Station						
Time	Instaneous VOC (ppm)	Instaneous Mass Conc. Total (mg/m <sup>3</sup> )	Mass Conc. Total mg/m <sup>3</sup> AVG 15m (mg/m <sup>3</sup> )	Dust Exceedance	VOC ppm AVG 15m (ppm)	VOC Exceedance
2/8/2023 11:26	0	0.027	0.0247	No	0	No
2/8/2023 11:27	0	0.025	0.0245	No	0	No
2/8/2023 11:28	0	0.021	0.0243	No	0	No
2/8/2023 11:29	0	0.024	0.0242	No	0	No
2/8/2023 11:30	0	0.02	0.024	No	0	No
2/8/2023 11:31	0	0.023	0.0238	No	0	No
2/8/2023 11:32	0	0.026	0.0236	No	0	No
2/8/2023 11:33	0	0.023	0.0233	No	0	No
2/8/2023 11:34	0	0.025	0.0235	No	0	No
2/8/2023 11:35	0	0.026	0.0237	No	0	No
2/8/2023 11:36	0	0.02	0.0235	No	0	No
2/8/2023 11:37	0	0.022	0.0236	No	0	No
2/8/2023 11:38	0	0.032	0.0244	No	0	No
2/8/2023 11:39	0	0.024	0.0242	No	0	No
2/8/2023 11:40	0	0.022	0.024	No	0	No
2/8/2023 11:41	0	0.027	0.024	No	0	No
2/8/2023 11:42	0	0.022	0.0238	No	0	No
2/8/2023 11:43	0	0.021	0.0238	No	0	No
2/8/2023 11:44	0	0.024	0.0238	No	0	No
2/8/2023 11:45	0	0.024	0.0241	No	0	No
2/8/2023 11:46	0	0.023	0.0241	No	0	No
2/8/2023 11:47	0	0.021	0.0237	No	0	No
2/8/2023 11:48	0	0.025	0.0239	No	0	No
2/8/2023 11:49	0	0.022	0.0237	No	0	No
2/8/2023 11:50	0	0.024	0.0235	No	0	No
2/8/2023 11:51	0	0.027	0.024	No	0	No
2/8/2023 11:52	0	0.03	0.0245	No	0	No
2/8/2023 11:53	0	0.021	0.0238	No	0	No
2/8/2023 11:54	0	0.022	0.0237	No	0	No
2/8/2023 11:55	0	0.025	0.0239	No	0	No
2/8/2023 11:56	0	0.022	0.0235	No	0	No
2/8/2023 11:57	0	0.022	0.0235	No	0	No
2/8/2023 11:58	0	0.025	0.0238	No	0	No
2/8/2023 11:59	0	0.025	0.0239	No	0	No
2/8/2023 12:00	0	0.02	0.0236	No	0	No
2/8/2023 12:01	0	0.023	0.0236	No	0	No
2/8/2023 12:02	0	0.02	0.0235	No	0	No
2/8/2023 12:03	0	0.026	0.0236	No	0	No
2/8/2023 12:04	0	0.026	0.0239	No	0	No
2/8/2023 12:05	0	0.026	0.024	No	0	No
2/8/2023 12:06	0	0.02	0.0235	No	0	No
2/8/2023 12:07	0	0.027	0.0233	No	0	No
2/8/2023 12:08	0	0.025	0.0236	No	0	No
2/8/2023 12:09	0	0.027	0.0239	No	0	No
2/8/2023 12:10	0	0.036	0.0247	No	0	No
2/8/2023 12:11	0	0.025	0.0249	No	0	No
2/8/2023 12:12	0	0.028	0.0253	No	0	No
2/8/2023 12:13	0	0.04	0.0263	No	0	No
2/8/2023 12:14	0	0.032	0.0267	No	0	No
2/8/2023 12:15	0	0.04	0.0281	No	0	No
2/8/2023 12:16	0	0.041	0.0293	No	0	No
2/8/2023 12:17	0	0.02	0.0293	No	0	No

Upwind Station						
Time	Instaneous VOC (ppm)	Instaneous Mass Conc. Total (mg/m <sup>3</sup> )	Mass Conc. Total mg/m <sup>3</sup> AVG 15m (mg/m <sup>3</sup> )	Dust Exceedance	VOC ppm AVG 15m (ppm)	VOC Exceedance
2/8/2023 12:18	0	0.033	0.0297	No	0	No
2/8/2023 12:19	0	0.031	0.0301	No	0	No
2/8/2023 12:20	0	0.032	0.0305	No	0	No
2/8/2023 12:21	0	0.04	0.0318	No	0	No
2/8/2023 12:22	0	0.026	0.0317	No	0	No
2/8/2023 12:23	0	0.025	0.0317	No	0	No
2/8/2023 12:24	0	0.031	0.032	No	0	No
2/8/2023 12:25	0	0.023	0.0311	No	0	No
2/8/2023 12:26	0	0.033	0.0317	No	0	No
2/8/2023 12:27	0	0.053	0.0333	No	0	No
2/8/2023 12:28	0	0.036	0.0331	No	0	No
2/8/2023 12:29	0	0.041	0.0337	No	0	No
2/8/2023 12:30	0	0.029	0.0329	No	0	No
2/8/2023 12:31	0	0.041	0.0329	No	0	No
2/8/2023 12:32	0	0.03	0.0336	No	0	No
2/8/2023 12:33	0	0.028	0.0333	No	0	No
2/8/2023 12:34	0	0.021	0.0326	No	0	No
2/8/2023 12:35	0	0.019	0.0317	No	0	No
2/8/2023 12:36	0	0.02	0.0304	No	0	No
2/8/2023 12:37	0	0.022	0.0301	No	0	No
2/8/2023 12:38	0	0.028	0.0303	No	0	No
2/8/2023 12:39	0	0.068	0.0328	No	0	No
2/8/2023 12:40	0	0.032	0.0334	No	0	No
2/8/2023 12:41	0	0.023	0.0327	No	0	No
2/8/2023 12:42	0	0.019	0.0305	No	0	No
2/8/2023 12:43	0	0.021	0.0295	No	0	No
2/8/2023 12:44	0	0.019	0.028	No	0	No
2/8/2023 12:45	0	0.019	0.0273	No	0	No
2/8/2023 12:46	0	0.018	0.0258	No	0	No
2/8/2023 12:47	0	0.024	0.0254	No	0	No
2/8/2023 12:48	0	0.023	0.0251	No	0	No
2/8/2023 12:49	0	0.037	0.0261	No	0	No
2/8/2023 12:50	0	0.024	0.0265	No	0	No
2/8/2023 12:51	0	0.025	0.0268	No	0	No
2/8/2023 12:52	0	0.022	0.0268	No	0	No
2/8/2023 12:53	0	0.019	0.0262	No	0	No
2/8/2023 12:54	0	0.019	0.0229	No	0	No
2/8/2023 12:55	0	0.019	0.0221	No	0	No
2/8/2023 12:56	0	0.02	0.0219	No	0	No
2/8/2023 12:57	0	0.02	0.0219	No	0	No
2/8/2023 12:58	0	0.02	0.0219	No	0	No
2/8/2023 12:59	0	0.017	0.0217	No	0	No
2/8/2023 13:00	0	0.017	0.0216	No	0	No
2/8/2023 13:01	0	0.019	0.0217	No	0	No
2/8/2023 13:02	0	0.021	0.0215	No	0	No
2/8/2023 13:03	0	0.02	0.0213	No	0	No
2/8/2023 13:04	0	0.02	0.0201	No	0	No
2/8/2023 13:05	0	0.021	0.0199	No	0	No
2/8/2023 13:06	0	0.02	0.0196	No	0	No
2/8/2023 13:07	0	0.019	0.0194	No	0	No
2/8/2023 13:08	0	0.02	0.0195	No	0	No
2/8/2023 13:09	0	0.019	0.0195	No	0	No

Upwind Station						
Time	Instantaneous VOC (ppm)	Instantaneous Mass Conc. Total (mg/m <sup>3</sup> )	Mass Conc. Total mg/m <sup>3</sup> AVG 15m (mg/m <sup>3</sup> )	Dust Exceedance	VOC ppm AVG 15m (ppm)	VOC Exceedance
2/8/2023 13:10	0	0.022	0.0197	No	0	No
2/8/2023 13:11	0	0.018	0.0195	No	0	No
2/8/2023 13:12	0	0.017	0.0193	No	0	No
2/8/2023 13:13	0	0.021	0.0194	No	0	No
2/8/2023 13:14	0	0.019	0.0195	No	0	No
2/8/2023 13:15	0	0.024	0.02	No	0	No
2/8/2023 13:16	0	0.026	0.0205	No	0	No
2/8/2023 13:17	0	0.023	0.0206	No	0	No
2/8/2023 13:18	0	0.02	0.0206	No	0	No
2/8/2023 13:19	0	0.039	0.0219	No	0	No
2/8/2023 13:20	0	0.018	0.0217	No	0	No
2/8/2023 13:21	0	0.02	0.0217	No	0	No
2/8/2023 13:22	0	0.023	0.0219	No	0	No
2/8/2023 13:23	0	0.028	0.0225	No	0	No
2/8/2023 13:24	0	0.017	0.0223	No	0	No
2/8/2023 13:25	0	0.016	0.0219	No	0	No
2/8/2023 13:26	0	0.016	0.0218	No	0	No
2/8/2023 13:27	0	0.024	0.0223	No	0	No
2/8/2023 13:28	0	0.028	0.0227	No	0	No
2/8/2023 13:29	0	0.038	0.024	No	0	No
2/8/2023 13:30	0	0.029	0.0243	No	0	No
2/8/2023 13:31	0	0.028	0.0245	No	0	No
2/8/2023 13:32	0	0.019	0.0242	No	0	No
2/8/2023 13:33	0	0.017	0.024	No	0	No
2/8/2023 13:34	0	0.017	0.0225	No	0	No
2/8/2023 13:35	0	0.021	0.0227	No	0	No
2/8/2023 13:36	0	0.021	0.0228	No	0	No
2/8/2023 13:37	0	0.017	0.0224	No	0	No
2/8/2023 13:38	0	0.018	0.0217	No	0	No
2/8/2023 13:39	0	0.02	0.0219	No	0	No
2/8/2023 13:40	0	0.036	0.0233	No	0	No
2/8/2023 13:41	0	0.025	0.0239	No	0	No
2/8/2023 13:42	0	0.02	0.0236	No	0	No
2/8/2023 13:43	0	0.016	0.0228	No	0	No
2/8/2023 13:44	0	0.018	0.0215	No	0	No
2/8/2023 13:45	0	0.022	0.021	No	0	No
2/8/2023 13:46	0	0.019	0.0204	No	0	No
2/8/2023 13:47	0	0.016	0.0202	No	0	No
2/8/2023 13:48	0	0.02	0.0204	No	0	No
2/8/2023 13:49	0	0.02	0.0206	No	0	No
2/8/2023 13:50	0	0.02	0.0205	No	0	No
2/8/2023 13:51	0	0.023	0.0207	No	0	No
2/8/2023 13:52	0	0.032	0.0217	No	0	No
2/8/2023 13:53	0	0.046	0.0235	No	0	No
2/8/2023 13:54	0	0.053	0.0257	No	0	No
2/8/2023 13:55	0	0.029	0.0253	No	0	No
2/8/2023 13:56	0	0.044	0.0265	No	0	No
2/8/2023 13:57	0	0.025	0.0269	No	0	No
2/8/2023 13:58	0	0.017	0.0269	No	0	No
2/8/2023 13:59	0	0.038	0.0283	No	0	No
2/8/2023 14:00	0	0.046	0.0299	No	0	No
2/8/2023 14:01	0	0.03	0.0306	No	0	No

Upwind Station						
Time	Instaneous VOC (ppm)	Instaneous Mass Conc. Total (mg/m <sup>3</sup> )	Mass Conc. Total mg/m <sup>3</sup> AVG 15m (mg/m <sup>3</sup> )	Dust Exceedance	VOC ppm AVG 15m (ppm)	VOC Exceedance
2/8/2023 14:02	0	0.02	0.0309	No	0	No
2/8/2023 14:03	0	0.018	0.0307	No	0	No
2/8/2023 14:04	0	0.017	0.0305	No	0	No
2/8/2023 14:05	0	0.027	0.031	No	0	No
2/8/2023 14:06	0	0.03	0.0315	No	0	No
2/8/2023 14:07	0	0.025	0.031	No	0	No
2/8/2023 14:08	0	0.03	0.0299	No	0	No
2/8/2023 14:09	0	0.021	0.0278	No	0	No
2/8/2023 14:10	0	0.017	0.027	No	0	No
2/8/2023 14:11	0	0.016	0.0251	No	0	No
2/8/2023 14:12	0	0.021	0.0249	No	0	No
2/8/2023 14:13	0	0.017	0.0249	No	0	No
2/8/2023 14:14	0	0.017	0.0235	No	0	No
2/8/2023 14:15	0	0.017	0.0215	No	0	No
2/8/2023 14:16	0	0.016	0.0206	No	0	No
2/8/2023 14:17	0	0.029	0.0212	No	0	No
2/8/2023 14:18	0	0.024	0.0216	No	0	No
2/8/2023 14:19	0	0.02	0.0218	No	0	No
2/8/2023 14:20	0	0.019	0.0213	No	0	No
2/8/2023 14:21	0	0.019	0.0205	No	0	No
2/8/2023 14:22	0	0.017	0.02	No	0	No
2/8/2023 14:23	0	0.016	0.0191	No	0	No
2/8/2023 14:24	0	0.019	0.0189	No	0	No
2/8/2023 14:25	0	0.026	0.0195	No	0	No
2/8/2023 14:26	0	0.029	0.0204	No	0	No
2/8/2023 14:27	0	0.016	0.0201	No	0	No
2/8/2023 14:28	0	0.02	0.0203	No	0	No
2/8/2023 14:29	0	0.028	0.021	No	0	No
2/8/2023 14:30	0	0.019	0.0211	No	0	No
2/8/2023 14:31	0	0.033	0.0223	No	0	No
2/8/2023 14:32	0	0.02	0.0217	No	0	No
2/8/2023 14:33	0	0.019	0.0213	No	0	No
2/8/2023 14:34	0	0.018	0.0212	No	0	No
2/8/2023 14:35	0	0.026	0.0217	No	0	No
2/8/2023 14:36	0	0.016	0.0215	No	0	No
2/8/2023 14:37	0	0.016	0.0214	No	0	No
2/8/2023 14:38	0	0.032	0.0225	No	0	No
2/8/2023 14:39	0	0.042	0.024	No	0	No
2/8/2023 14:40	0	0.024	0.0239	No	0	No
2/8/2023 14:41	0	0.028	0.0238	No	0	No
2/8/2023 14:42	0	0.028	0.0246	No	0	No
2/8/2023 14:43	0	0.047	0.0264	No	0	No
2/8/2023 14:44	0	0.033	0.0267	No	0	No
2/8/2023 14:45	0	0.02	0.0268	No	0	No
2/8/2023 14:46	0	0.017	0.0257	No	0	No
2/8/2023 14:47	0	0.013	0.0253	No	0	No
2/8/2023 14:48	0	0.017	0.0251	No	0	No
2/8/2023 14:49	0	0.025	0.0256	No	0	No
2/8/2023 14:50	0	0.02	0.0252	No	0	No
2/8/2023 14:51	0	0.015	0.0251	No	0	No
2/8/2023 14:52	0	0.014	0.025	No	0	No
2/8/2023 14:53	0	0.014	0.0238	No	0	No



**Upwind Station**

Time	Instantaneous VOC (ppm)	Instantaneous Mass Conc. Total (mg/m <sup>3</sup> )	Mass Conc. Total mg/m <sup>3</sup> AVG 15m (mg/m <sup>3</sup> )	Dust Exceedance	VOC ppm AVG 15m (ppm)	VOC Exceedance
2/8/2023 14:54	0	0.019	0.0223	No	0	No
2/8/2023 14:55	0	0.023	0.0222	No	0	No
2/8/2023 14:56	0	0.015	0.0213	No	0	No
2/8/2023 14:57	0	0.016	0.0205	No	0	No
2/8/2023 14:58	0	0.015	0.0184	No	0	No
2/8/2023 14:59	0	0.014	0.0171	No	0	No

Downwind Station						
Time	Instaneous VOC (ppm)	Instaneous Mass Conc. Total (mg/m <sup>3</sup> )	Mass Conc. Total mg/m <sup>3</sup> AVG 15m (mg/m <sup>3</sup> )	Dust Exceedance	VOC ppm AVG 15m (ppm)	VOC Exceedance
2/8/2023 7:05	0			No	0	No
2/8/2023 7:06	0			No	0	No
2/8/2023 7:07	0			No	0	No
2/8/2023 7:08	0	0.05	0.05	No	0	No
2/8/2023 7:09	0	0.052	0.051	No	0	No
2/8/2023 7:10	0	0.056	0.0527	No	0	No
2/8/2023 7:11	0	0.05	0.052	No	0	No
2/8/2023 7:12	0	0.049	0.0514	No	0	No
2/8/2023 7:13	0	0.049	0.051	No	0	No
2/8/2023 7:14	0	0.049	0.0507	No	0	No
2/8/2023 7:15	0	0.053	0.051	No	0	No
2/8/2023 7:16	0	0.053	0.0512	No	0	No
2/8/2023 7:17	0	0.053	0.0514	No	0	No
2/8/2023 7:18	0	0.051	0.0514	No	0	No
2/8/2023 7:19	0	0.05	0.0513	No	0	No
2/8/2023 7:20	0	0.327	0.0725	No	0	No
2/8/2023 7:21	0	0.467	0.1006	No	0	No
2/8/2023 7:22	0	0.272	0.1121	No	0	No
2/8/2023 7:23	0	0.083	0.1143	No	0	No
2/8/2023 7:24	0	0.059	0.1147	No	0	No
2/8/2023 7:25	0	0.054	0.1146	No	0	No
2/8/2023 7:26	0	0.054	0.1149	No	0	No
2/8/2023 7:27	0	0.066	0.116	No	0	No
2/8/2023 7:28	0	0.067	0.1172	No	0	No
2/8/2023 7:29	0	0.068	0.1185	No	0	No
2/8/2023 7:30	0	0.064	0.1192	No	0	No
2/8/2023 7:31	0	0.059	0.1196	No	0	No
2/8/2023 7:32	0	0.056	0.1198	No	0	No
2/8/2023 7:33	0	0.058	0.1203	No	0	No
2/8/2023 7:34	0	0.066	0.1213	No	0	No
2/8/2023 7:35	0	0.058	0.1034	No	0	No
2/8/2023 7:36	0	0.058	0.0761	No	0	No
2/8/2023 7:37	0	0.061	0.0621	No	0	No
2/8/2023 7:38	0	0.063	0.0607	No	0	No
2/8/2023 7:39	0	0.062	0.0609	No	0	No
2/8/2023 7:40	0	0.055	0.061	No	0	No
2/8/2023 7:41	0	0.063	0.0616	No	0	No
2/8/2023 7:42	0	0.071	0.0619	No	0	No
2/8/2023 7:43	0	0.068	0.062	No	0	No
2/8/2023 7:44	0	0.062	0.0616	No	0	No
2/8/2023 7:45	0	0.059	0.0613	No	0	No
2/8/2023 7:46	0	0.065	0.0617	No	0	No
2/8/2023 7:47	0	0.065	0.0623	No	0	No
2/8/2023 7:48	0	0.058	0.0623	No	0	No
2/8/2023 7:49	0	0.057	0.0617	No	0	No
2/8/2023 7:50	0	0.057	0.0616	No	0	No
2/8/2023 7:51	0	0.056	0.0615	No	0	No
2/8/2023 7:52	0	0.076	0.0625	No	0	No
2/8/2023 7:53	0	0.072	0.0631	No	0	No
2/8/2023 7:54	0	0.059	0.0629	No	0	No
2/8/2023 7:55	0	0.053	0.0627	No	0	No
2/8/2023 7:56	0	0.053	0.0621	No	0	No
2/8/2023 7:57	0	0.053	0.0609	No	0	No
2/8/2023 7:58	0	0.055	0.06	No	0	No

Downwind Station						
Time	Instantaneous VOC (ppm)	Instantaneous Mass Conc. Total (mg/m <sup>3</sup> )	Mass Conc. Total mg/m <sup>3</sup> AVG 15m (mg/m <sup>3</sup> )	Dust Exceedance	VOC ppm AVG 15m (ppm)	VOC Exceedance
2/8/2023 7:59	0	0.058	0.0597	No	0	No
2/8/2023 8:00	0	0.06	0.0598	No	0	No
2/8/2023 8:01	0	0.058	0.0593	No	0	No
2/8/2023 8:02	0	0.06	0.059	No	0	No
2/8/2023 8:03	0	0.06	0.0591	No	0	No
2/8/2023 8:04	0	0.053	0.0589	No	0	No
2/8/2023 8:05	0	0.051	0.0585	No	0	No
2/8/2023 8:06	0	0.05	0.0581	No	0	No
2/8/2023 8:07	0	0.055	0.0567	No	0	No
2/8/2023 8:08	0	0.049	0.0551	No	0	No
2/8/2023 8:09	0	0.047	0.0543	No	0	No
2/8/2023 8:10	0	0.047	0.0539	No	0	No
2/8/2023 8:11	0	0.044	0.0533	No	0	No
2/8/2023 8:12	0	0.045	0.0528	No	0	No
2/8/2023 8:13	0	0.054	0.0527	No	0	No
2/8/2023 8:14	0	0.06	0.0529	No	0	No
2/8/2023 8:15	0	0.058	0.0527	No	0	No
2/8/2023 8:16	0	0.051	0.0523	No	0	No
2/8/2023 8:17	0	0.046	0.0513	No	0	No
2/8/2023 8:18	0	0.046	0.0504	No	0	No
2/8/2023 8:19	0	0.045	0.0499	No	0	No
2/8/2023 8:20	0	0.042	0.0493	No	0	No
2/8/2023 8:21	0	0.044	0.0489	No	0	No
2/8/2023 8:22	0	0.044	0.0481	No	0	No
2/8/2023 8:23	0	0.046	0.0479	No	0	No
2/8/2023 8:24	0	0.046	0.0479	No	0	No
2/8/2023 8:25	0	0.045	0.0477	No	0	No
2/8/2023 8:26	0	0.046	0.0479	No	0	No
2/8/2023 8:27	0	0.046	0.0479	No	0	No
2/8/2023 8:28	0	0.044	0.0473	No	0	No
2/8/2023 8:29	0	0.043	0.0461	No	0	No
2/8/2023 8:30	0	0.045	0.0453	No	0	No
2/8/2023 8:31	0	0.045	0.0449	No	0	No
2/8/2023 8:32	0	0.051	0.0452	No	0	No
2/8/2023 8:33	0	0.045	0.0451	No	0	No
2/8/2023 8:34	0	0.044	0.0451	No	0	No
2/8/2023 8:35	0	0.045	0.0453	No	0	No
2/8/2023 8:36	0	0.045	0.0453	No	0	No
2/8/2023 8:37	0	0.047	0.0455	No	0	No
2/8/2023 8:38	0	0.047	0.0456	No	0	No
2/8/2023 8:39	0	0.043	0.0454	No	0	No
2/8/2023 8:40	0	0.043	0.0453	No	0	No
2/8/2023 8:41	0	0.054	0.0458	No	0	No
2/8/2023 8:42	0	0.047	0.0459	No	0	No
2/8/2023 8:43	0	0.043	0.0458	No	0	No
2/8/2023 8:44	0	0.042	0.0457	No	0	No
2/8/2023 8:45	0	0.043	0.0456	No	0	No
2/8/2023 8:46	0	0.042	0.0454	No	0	No
2/8/2023 8:47	0	0.042	0.0448	No	0	No
2/8/2023 8:48	0	0.042	0.0446	No	0	No
2/8/2023 8:49	0	0.041	0.0444	No	0	No
2/8/2023 8:50	0	0.041	0.0441	No	0	No
2/8/2023 8:51	0	0.041	0.0439	No	0	No
2/8/2023 8:52	0	0.04	0.0434	No	0	No

Downwind Station						
Time	Instantaneous VOC (ppm)	Instantaneous Mass Conc. Total (mg/m <sup>3</sup> )	Mass Conc. Total mg/m <sup>3</sup> AVG 15m (mg/m <sup>3</sup> )	Dust Exceedance	VOC ppm AVG 15m (ppm)	VOC Exceedance
2/8/2023 8:53	0	0.04	0.0429	No	0	No
2/8/2023 8:54	0	0.04	0.0427	No	0	No
2/8/2023 8:55	0	0.04	0.0425	No	0	No
2/8/2023 8:56	0	0.04	0.0416	No	0	No
2/8/2023 8:57	0	0.045	0.0415	No	0	No
2/8/2023 8:58	0	0.051	0.042	No	0	No
2/8/2023 8:59	0	0.046	0.0423	No	0	No
2/8/2023 9:00	0	0.045	0.0424	No	0	No
2/8/2023 9:01	0	0.043	0.0425	No	0	No
2/8/2023 9:02	0	0.041	0.0424	No	0	No
2/8/2023 9:03	0	0.039	0.0422	No	0	No
2/8/2023 9:04	0	0.042	0.0423	No	0	No
2/8/2023 9:05	0	0.04	0.0422	No	0	No
2/8/2023 9:06	0	0.041	0.0422	No	0	No
2/8/2023 9:07	0	0.046	0.0426	No	0	No
2/8/2023 9:08	0	0.044	0.0429	No	0	No
2/8/2023 9:09	0	0.045	0.0432	No	0	No
2/8/2023 9:10	0	0.05	0.0439	No	0	No
2/8/2023 9:11	0	0.046	0.0443	No	0	No
2/8/2023 9:12	0	0.04	0.0439	No	0	No
2/8/2023 9:13	0	0.038	0.0431	No	0	No
2/8/2023 9:14	0	0.039	0.0426	No	0	No
2/8/2023 9:15	0	0.04	0.0423	No	0	No
2/8/2023 9:16	0	0.043	0.0423	No	0	No
2/8/2023 9:17	0	0.043	0.0424	No	0	No
2/8/2023 9:18	0	0.04	0.0425	No	0	No
2/8/2023 9:19	0	0.039	0.0423	No	0	No
2/8/2023 9:20	0	0.04	0.0423	No	0	No
2/8/2023 9:21	0	0.052	0.043	No	0	No
2/8/2023 9:22	0	0.046	0.043	No	0	No
2/8/2023 9:23	0	0.042	0.0429	No	0	No
2/8/2023 9:24	0	0.041	0.0426	No	0	No
2/8/2023 9:25	0	0.042	0.0421	No	0	No
2/8/2023 9:26	0	0.041	0.0417	No	0	No
2/8/2023 9:27	0	0.041	0.0418	No	0	No
2/8/2023 9:28	0	0.04	0.0419	No	0	No
2/8/2023 9:29	0	0.041	0.0421	No	0	No
2/8/2023 9:30	0	0.043	0.0423	No	0	No
2/8/2023 9:31	0	0.042	0.0422	No	0	No
2/8/2023 9:32	0	0.034	0.0416	No	0	No
2/8/2023 9:33	0	0.034	0.0412	No	0	No
2/8/2023 9:34	0	0.036	0.041	No	0	No
2/8/2023 9:35	0	0.035	0.0407	No	0	No
2/8/2023 9:36	0	0.038	0.0397	No	0	No
2/8/2023 9:37	0	0.055	0.0403	No	0	No
2/8/2023 9:38	0	0.051	0.0409	No	0	No
2/8/2023 9:39	0	0.036	0.0406	No	0	No
2/8/2023 9:40	0	0.044	0.0407	No	0	No
2/8/2023 9:41	0	0.04	0.0407	No	0	No
2/8/2023 9:42	0	0.036	0.0403	No	0	No
2/8/2023 9:43	0	0.034	0.0399	No	0	No
2/8/2023 9:44	0	0.034	0.0395	No	0	No
2/8/2023 9:45	0	0.041	0.0393	No	0	No
2/8/2023 9:46	0	0.058	0.0404	No	0	No



Downwind Station						
Time	Instaneous VOC (ppm)	Instaneous Mass Conc. Total (mg/m <sup>3</sup> )	Mass Conc. Total mg/m <sup>3</sup> AVG 15m (mg/m <sup>3</sup> )	Dust Exceedance	VOC ppm AVG 15m (ppm)	VOC Exceedance
2/8/2023 9:47	0	0.033	0.0403	No	0	No
2/8/2023 9:48	0	0.034	0.0403	No	0	No
2/8/2023 9:49	0	0.046	0.041	No	0	No
2/8/2023 9:50	0	0.033	0.0409	No	0	No
2/8/2023 9:51	0	0.029	0.0403	No	0	No
2/8/2023 9:52	0	0.028	0.0385	No	0	No
2/8/2023 9:53	0	0.029	0.037	No	0	No
2/8/2023 9:54	0	0.032	0.0367	No	0	No
2/8/2023 9:55	0	0.031	0.0359	No	0	No
2/8/2023 9:56	0	0.025	0.0349	No	0	No
2/8/2023 9:57	0	0.026	0.0342	No	0	No
2/8/2023 9:58	0	0.038	0.0345	No	0	No
2/8/2023 9:59	0	0.027	0.034	No	0	No
2/8/2023 10:00	0	0.025	0.0329	No	0	No
2/8/2023 10:01	0	0.022	0.0305	No	0	No
2/8/2023 10:02	0	0.021	0.0297	No	0	No
2/8/2023 10:03	0	0.025	0.0287	No	0	No
2/8/2023 10:03	0	0.018		No		No
2/8/2023 10:04	0			No	0	No
2/8/2023 10:05	0	0.025	0.0269	No	0	No
2/8/2023 10:06	0	0.028	0.0268	No	0	No
2/8/2023 10:07	0	0.02	0.0262	No	0	No
2/8/2023 10:08	0	0.02	0.0256	No	0	No
2/8/2023 10:09	0	0.018	0.0246	No	0	No
2/8/2023 10:10	0	0.018	0.0236	No	0	No
2/8/2023 10:11	0	0.016	0.023	No	0	No
2/8/2023 10:12	0	0.026	0.023	No	0	No
2/8/2023 10:13	0	0.018	0.0216	No	0	No
2/8/2023 10:14	0	0.017	0.0209	No	0	No
2/8/2023 10:15	0	0.017	0.0203	No	0	No
2/8/2023 10:16	0	0.034	0.0211	No	0	No
2/8/2023 10:17	0	0.027	0.0216	No	0	No
2/8/2023 10:18	0	0.063	0.0248	No	0	No
2/8/2023 10:19	0	0.023	0.0247	No	0	No
2/8/2023 10:20	0	0.025	0.0247	No	0	No
2/8/2023 10:21	0	0.049	0.0261	No	0	No
2/8/2023 10:22	0	0.035	0.0271	No	0	No
2/8/2023 10:23	0	0.039	0.0283	No	0	No
2/8/2023 10:24	0	0.029	0.0291	No	0	No
2/8/2023 10:25	0	0.026	0.0296	No	0	No
2/8/2023 10:26	0	0.023	0.0301	No	0	No
2/8/2023 10:27	0	0.024	0.0299	No	0	No
2/8/2023 10:28	0	0.016	0.0298	No	0	No
2/8/2023 10:29	0	0.018	0.0299	No	0	No
2/8/2023 10:30	0	0.015	0.0297	No	0	No
2/8/2023 10:31	0	0.014	0.0284	No	0	No
2/8/2023 10:32	0	0.016	0.0277	No	0	No
2/8/2023 10:33	0	0.021	0.0249	No	0	No
2/8/2023 10:34	0	0.027	0.0251	No	0	No
2/8/2023 10:35	0	0.025	0.0251	No	0	No
2/8/2023 10:36	0	0.024	0.0235	No	0	No
2/8/2023 10:37	0	0.017	0.0223	No	0	No
2/8/2023 10:38	0	0.029	0.0216	No	0	No
2/8/2023 10:39	0	0.019	0.0209	No	0	No

Downwind Station						
Time	Instaneous VOC (ppm)	Instaneous Mass Conc. Total (mg/m <sup>3</sup> )	Mass Conc. Total mg/m <sup>3</sup> AVG 15m (mg/m <sup>3</sup> )	Dust Exceedance	VOC ppm AVG 15m (ppm)	VOC Exceedance
2/8/2023 10:40	0	0.015	0.0202	No	0	No
2/8/2023 10:41	0	0.015	0.0197	No	0	No
2/8/2023 10:42	0	0.017	0.0192	No	0	No
2/8/2023 10:43	0	0.021	0.0195	No	0	No
2/8/2023 10:44	0	0.035	0.0207	No	0	No
2/8/2023 10:45	0	0.026	0.0214	No	0	No
2/8/2023 10:46	0	0.022	0.0219	No	0	No
2/8/2023 10:47	0	0.019	0.0221	No	0	No
2/8/2023 10:48	0	0.022	0.0222	No	0	No
2/8/2023 10:49	0	0.047	0.0235	No	0	No
2/8/2023 10:50	0	0.038	0.0244	No	0	No
2/8/2023 10:51	0	0.058	0.0267	No	0	No
2/8/2023 10:52	0	0.017	0.0267	No	0	No
2/8/2023 10:53	0	0.016	0.0258	No	0	No
2/8/2023 10:54	0	0.024	0.0261	No	0	No
2/8/2023 10:55	0	0.017	0.0263	No	0	No
2/8/2023 10:56	0	0.017	0.0264	No	0	No
2/8/2023 10:57	0	0.016	0.0263	No	0	No
2/8/2023 10:58	0	0.016	0.026	No	0	No
2/8/2023 10:59	0	0.02	0.025	No	0	No
2/8/2023 11:00	0	0.02	0.0246	No	0	No
2/8/2023 11:01	0	0.02	0.0245	No	0	No
2/8/2023 11:02	0	0.021	0.0246	No	0	No
2/8/2023 11:03	0	0.016	0.0242	No	0	No
2/8/2023 11:04	0	0.016	0.0221	No	0	No
2/8/2023 11:05	0	0.018	0.0208	No	0	No
2/8/2023 11:06	0	0.018	0.0181	No	0	No
2/8/2023 11:07	0	0.017	0.0181	No	0	No
2/8/2023 11:08	0	0.018	0.0183	No	0	No
2/8/2023 11:09	0	0.016	0.0177	No	0	No
2/8/2023 11:10	0	0.017	0.0177	No	0	No
2/8/2023 11:11	0	0.02	0.0179	No	0	No
2/8/2023 11:12	0	0.021	0.0183	No	0	No
2/8/2023 11:13	0	0.019	0.0185	No	0	No
2/8/2023 11:14	0	0.015	0.0181	No	0	No
2/8/2023 11:15	0	0.017	0.0179	No	0	No
2/8/2023 11:16	0	0.02	0.0179	No	0	No
2/8/2023 11:17	0	0.022	0.018	No	0	No
2/8/2023 11:18	0	0.021	0.0183	No	0	No
2/8/2023 11:19	0	0.017	0.0184	No	0	No
2/8/2023 11:20	0	0.016	0.0183	No	0	No
2/8/2023 11:21	0	0.019	0.0183	No	0	No
2/8/2023 11:22	0	0.017	0.0183	No	0	No
2/8/2023 11:23	0	0.017	0.0183	No	0	No
2/8/2023 11:24	0	0.025	0.0189	No	0	No
2/8/2023 11:25	0	0.018	0.0189	No	0	No
2/8/2023 11:26	0	0.023	0.0191	No	0	No
2/8/2023 11:27	0	0.022	0.0192	No	0	No
2/8/2023 11:28	0	0.015	0.0189	No	0	No
2/8/2023 11:29	0	0.021	0.0193	No	0	No
2/8/2023 11:30	0	0.015	0.0192	No	0	No
2/8/2023 11:31	0	0.016	0.0189	No	0	No
2/8/2023 11:32	0	0.016	0.0185	No	0	No
2/8/2023 11:33	0	0.014	0.0181	No	0	No

Downwind Station						
Time	Instaneous VOC (ppm)	Instaneous Mass Conc. Total (mg/m <sup>3</sup> )	Mass Conc. Total mg/m <sup>3</sup> AVG 15m (mg/m <sup>3</sup> )	Dust Exceedance	VOC ppm AVG 15m (ppm)	VOC Exceedance
2/8/2023 11:34	0	0.015	0.0179	No	0	No
2/8/2023 11:35	0	0.027	0.0187	No	0	No
2/8/2023 11:36	0	0.014	0.0183	No	0	No
2/8/2023 11:37	0	0.021	0.0186	No	0	No
2/8/2023 11:38	0	0.025	0.0191	No	0	No
2/8/2023 11:39	0	0.029	0.0194	No	0	No
2/8/2023 11:40	0	0.019	0.0195	No	0	No
2/8/2023 11:41	0	0.019	0.0192	No	0	No
2/8/2023 11:42	0	0.017	0.0189	No	0	No
2/8/2023 11:43	0	0.015	0.0189	No	0	No
2/8/2023 11:44	0	0.019	0.0187	No	0	No
2/8/2023 11:45	0	0.019	0.019	No	0	No
2/8/2023 11:46	0	0.017	0.0191	No	0	No
2/8/2023 11:47	0	0.018	0.0192	No	0	No
2/8/2023 11:48	0	0.022	0.0197	No	0	No
2/8/2023 11:49	0	0.02	0.0201	No	0	No
2/8/2023 11:50	0	0.02	0.0196	No	0	No
2/8/2023 11:51	0	0.02	0.02	No	0	No
2/8/2023 11:52	0	0.015	0.0196	No	0	No
2/8/2023 11:53	0	0.015	0.0189	No	0	No
2/8/2023 11:54	0	0.015	0.018	No	0	No
2/8/2023 11:55	0	0.019	0.018	No	0	No
2/8/2023 11:56	0	0.025	0.0184	No	0	No
2/8/2023 11:57	0	0.021	0.0187	No	0	No
2/8/2023 11:58	0	0.017	0.0188	No	0	No
2/8/2023 11:59	0	0.015	0.0185	No	0	No
2/8/2023 12:00	0	0.014	0.0182	No	0	No
2/8/2023 12:01	0	0.015	0.0181	No	0	No
2/8/2023 12:02	0	0.015	0.0179	No	0	No
2/8/2023 12:03	0	0.02	0.0177	No	0	No
2/8/2023 12:04	0	0.023	0.0179	No	0	No
2/8/2023 12:05	0	0.02	0.0179	No	0	No
2/8/2023 12:06	0	0.016	0.0177	No	0	No
2/8/2023 12:07	0	0.016	0.0177	No	0	No
2/8/2023 12:08	0	0.017	0.0179	No	0	No
2/8/2023 12:09	0	0.019	0.0181	No	0	No
2/8/2023 12:10	0	0.017	0.018	No	0	No
2/8/2023 12:11	0	0.018	0.0175	No	0	No
2/8/2023 12:12	0	0.02	0.0175	No	0	No
2/8/2023 12:13	0	0.019	0.0176	No	0	No
2/8/2023 12:14	0	0.024	0.0182	No	0	No
2/8/2023 12:15	0	0.019	0.0185	No	0	No
2/8/2023 12:16	0	0.023	0.0191	No	0	No
2/8/2023 12:17	0	0.018	0.0193	No	0	No
2/8/2023 12:18	0	0.019	0.0192	No	0	No
2/8/2023 12:19	0	0.02	0.019	No	0	No
2/8/2023 12:20	0	0.023	0.0192	No	0	No
2/8/2023 12:21	0	0.027	0.0199	No	0	No
2/8/2023 12:22	0	0.026	0.0206	No	0	No
2/8/2023 12:23	0	0.024	0.0211	No	0	No
2/8/2023 12:24	0	0.021	0.0212	No	0	No
2/8/2023 12:25	0	0.021	0.0215	No	0	No
2/8/2023 12:26	0	0.019	0.0215	No	0	No
2/8/2023 12:27	0	0.027	0.022	No	0	No

Downwind Station						
Time	Instantaneous VOC (ppm)	Instantaneous Mass Conc. Total (mg/m <sup>3</sup> )	Mass Conc. Total mg/m <sup>3</sup> AVG 15m (mg/m <sup>3</sup> )	Dust Exceedance	VOC ppm AVG 15m (ppm)	VOC Exceedance
2/8/2023 12:28	0.008	0.08	0.0261	No	0.0005	No
2/8/2023 12:29	0	0.028	0.0263	No	0.0005	No
2/8/2023 12:30	0	0.016	0.0261	No	0.0005	No
2/8/2023 12:31	0	0.023	0.0261	No	0.0005	No
2/8/2023 12:32	0	0.024	0.0265	No	0.0005	No
2/8/2023 12:33	0	0.021	0.0267	No	0.0005	No
2/8/2023 12:34	0	0.02	0.0267	No	0.0005	No
2/8/2023 12:35	0	0.016	0.0262	No	0.0005	No
2/8/2023 12:36	0	0.018	0.0256	No	0.0005	No
2/8/2023 12:37	0	0.022	0.0253	No	0.0005	No
2/8/2023 12:38	0	0.026	0.0255	No	0.0005	No
2/8/2023 12:39	0	0.026	0.0258	No	0.0005	No
2/8/2023 12:40	0	0.023	0.0259	No	0.0005	No
2/8/2023 12:41	0	0.022	0.0261	No	0.0005	No
2/8/2023 12:42	0	0.015	0.0253	No	0.0005	No
2/8/2023 12:43	0	0.016	0.0211	No	0	No
2/8/2023 12:44	0	0.019	0.0205	No	0	No
2/8/2023 12:45	0	0.021	0.0208	No	0	No
2/8/2023 12:46	0	0.017	0.0204	No	0	No
2/8/2023 12:47	0	0.019	0.0201	No	0	No
2/8/2023 12:48	0	0.018	0.0199	No	0	No
2/8/2023 12:49	0	0.021	0.0199	No	0	No
2/8/2023 12:50	0	0.018	0.0201	No	0	No
2/8/2023 12:51	0	0.018	0.0201	No	0	No
2/8/2023 12:52	0	0.018	0.0198	No	0	No
2/8/2023 12:53	0	0.018	0.0193	No	0	No
2/8/2023 12:54	0	0.017	0.0187	No	0	No
2/8/2023 12:55	0	0.016	0.0182	No	0	No
2/8/2023 12:56	0	0.018	0.0179	No	0	No
2/8/2023 12:57	0	0.018	0.0181	No	0	No
2/8/2023 12:58	0	0.018	0.0183	No	0	No
2/8/2023 12:59	0	0.016	0.0181	No	0	No
2/8/2023 13:00	0	0.017	0.0178	No	0	No
2/8/2023 13:01	0	0.017	0.0178	No	0	No
2/8/2023 13:02	0	0.023	0.0181	No	0	No
2/8/2023 13:03	0	0.019	0.0181	No	0	No
2/8/2023 13:04	0	0.023	0.0183	No	0	No
2/8/2023 13:05	0	0.027	0.0189	No	0	No
2/8/2023 13:06	0	0.025	0.0193	No	0	No
2/8/2023 13:07	0	0.02	0.0195	No	0	No
2/8/2023 13:08	0	0.023	0.0198	No	0	No
2/8/2023 13:09	0	0.02	0.02	No	0	No
2/8/2023 13:10	0	0.019	0.0202	No	0	No
2/8/2023 13:11	0	0.02	0.0203	No	0	No
2/8/2023 13:12	0	0.035	0.0215	No	0	No
2/8/2023 13:13	0	0.028	0.0221	No	0	No
2/8/2023 13:14	0	0.022	0.0225	No	0	No
2/8/2023 13:15	0	0.026	0.0231	No	0	No
2/8/2023 13:16	0	0.04	0.0247	No	0	No
2/8/2023 13:17	0	0.055	0.0268	No	0	No
2/8/2023 13:18	0	0.071	0.0303	No	0	No
2/8/2023 13:19	0	0.051	0.0321	No	0	No
2/8/2023 13:20	0	0.025	0.032	No	0	No
2/8/2023 13:21	0	0.02	0.0317	No	0	No



Downwind Station						
Time	Instantaneous VOC (ppm)	Instantaneous Mass Conc. Total (mg/m <sup>3</sup> )	Mass Conc. Total mg/m <sup>3</sup> AVG 15m (mg/m <sup>3</sup> )	Dust Exceedance	VOC ppm AVG 15m (ppm)	VOC Exceedance
2/8/2023 13:22	0	0.026	0.0321	No	0	No
2/8/2023 13:23	0	0.023	0.0321	No	0	No
2/8/2023 13:24	0	0.017	0.0319	No	0	No
2/8/2023 13:25	0	0.019	0.0319	No	0	No
2/8/2023 13:26	0	0.015	0.0315	No	0	No
2/8/2023 13:27	0	0.024	0.0308	No	0	No
2/8/2023 13:28	0	0.082	0.0344	No	0	No
2/8/2023 13:29	0	0.039	0.0355	No	0	No
2/8/2023 13:30	0	0.036	0.0362	No	0	No
2/8/2023 13:31	0	0.022	0.035	No	0	No
2/8/2023 13:32	0	0.019	0.0326	No	0	No
2/8/2023 13:33	0	0.016	0.0289	No	0	No
2/8/2023 13:34	0	0.022	0.027	No	0	No
2/8/2023 13:35	0	0.025	0.027	No	0	No
2/8/2023 13:36	0	0.027	0.0275	No	0	No
2/8/2023 13:37	0	0.02	0.0271	No	0	No
2/8/2023 13:38	0	0.019	0.0268	No	0	No
2/8/2023 13:39	0	0.028	0.0275	No	0	No
2/8/2023 13:40	0	0.02	0.0276	No	0	No
2/8/2023 13:41	0	0.025	0.0283	No	0	No
2/8/2023 13:42	0	0.021	0.0281	No	0	No
2/8/2023 13:43	0	0.016	0.0237	No	0	No
2/8/2023 13:44	0	0.016	0.0221	No	0	No
2/8/2023 13:45	0	0.02	0.0211	No	0	No
2/8/2023 13:46	0	0.019	0.0209	No	0	No
2/8/2023 13:47	0	0.016	0.0207	No	0	No
2/8/2023 13:48	0	0.016	0.0207	No	0	No
2/8/2023 13:49	0	0.017	0.0203	No	0	No
2/8/2023 13:50	0	0.02	0.02	No	0	No
2/8/2023 13:51	0	0.028	0.0201	No	0	No
2/8/2023 13:52	0	0.034	0.021	No	0	No
2/8/2023 13:53	0	0.023	0.0213	No	0	No
2/8/2023 13:54	0	0.047	0.0225	No	0	No
2/8/2023 13:55	0	0.04	0.0239	No	0	No
2/8/2023 13:56	0	0.03	0.0242	No	0	No
2/8/2023 13:57	0	0.022	0.0243	No	0	No
2/8/2023 13:58	0	0.016	0.0243	No	0	No
2/8/2023 13:59	0	0.026	0.0249	No	0	No
2/8/2023 14:00	0	0.041	0.0263	No	0	No
2/8/2023 14:01	0	0.025	0.0267	No	0	No
2/8/2023 14:02	0	0.021	0.0271	No	0	No
2/8/2023 14:03	0	0.018	0.0272	No	0	No
2/8/2023 14:04	0	0.018	0.0273	No	0	No
2/8/2023 14:05	0	0.019	0.0272	No	0	No
2/8/2023 14:06	0	0.028	0.0272	No	0	No
2/8/2023 14:07	0	0.029	0.0269	No	0	No

Downwind Station						
Time	Instaneous VOC (ppm)	Instaneous Mass Conc. Total (mg/m <sup>3</sup> )	Mass Conc. Total mg/m <sup>3</sup> AVG 15m (mg/m <sup>3</sup> )	Dust Exceedance	VOC ppm AVG 15m (ppm)	VOC Exceedance
2/8/2023 14:08	0	0.034	0.0276	No	0	No
2/8/2023 14:09	0	0.023	0.026	No	0	No
2/8/2023 14:10	0	0.015	0.0243	No	0	No
2/8/2023 14:11	0	0.016	0.0234	No	0	No
2/8/2023 14:12	0	0.016	0.023	No	0	No
2/8/2023 14:13	0	0.016	0.023	No	0	No
2/8/2023 14:14	0	0.017	0.0224	No	0	No
2/8/2023 14:15	0	0.017	0.0208	No	0	No
2/8/2023 14:16	0	0.018	0.0203	No	0	No
2/8/2023 14:17	0	0.02	0.0203	No	0	No
2/8/2023 14:18	0	0.026	0.0208	No	0	No
2/8/2023 14:19	0	0.021	0.021	No	0	No
2/8/2023 14:20	0	0.019	0.021	No	0	No
2/8/2023 14:21	0	0.019	0.0204	No	0	No
2/8/2023 14:22	0	0.022	0.0199	No	0	No
2/8/2023 14:23	0	0.02	0.019	No	0	No
2/8/2023 14:24	0	0.022	0.0189	No	0	No
2/8/2023 14:25	0	0.02	0.0193	No	0	No
2/8/2023 14:26	0	0.018	0.0194	No	0	No
2/8/2023 14:27	0	0.02	0.0197	No	0	No
2/8/2023 14:28	0	0.02	0.0199	No	0	No
2/8/2023 14:29	0	0.027	0.0206	No	0	No
2/8/2023 14:30	0	0.032	0.0216	No	0	No
2/8/2023 14:31	0	0.026	0.0221	No	0	No
2/8/2023 14:32	0	0.019	0.0221	No	0	No
2/8/2023 14:33	0	0.02	0.0217	No	0	No
2/8/2023 14:34	0	0.022	0.0217	No	0	No
2/8/2023 14:35	0	0.02	0.0218	No	0	No
2/8/2023 14:36	0	0.029	0.0225	No	0	No
2/8/2023 14:37	0	0.021	0.0224	No	0	No
2/8/2023 14:38	0	0.019	0.0223	No	0	No
2/8/2023 14:39	0	0.021	0.0223	No	0	No
2/8/2023 14:40	0	0.03	0.0229	No	0	No
2/8/2023 14:41	0	0.032	0.0239	No	0	No
2/8/2023 14:42	0	0.021	0.0239	No	0	No
2/8/2023 14:43	0	0.042	0.0254	No	0	No
2/8/2023 14:44	0	0.033	0.0258	No	0	No
2/8/2023 14:45	0	0.016	0.0247	No	0	No
2/8/2023 14:46	0	0.015	0.024	No	0	No
2/8/2023 14:47	0	0.014	0.0237	No	0	No
2/8/2023 14:48	0	0.014	0.0233	No	0	No
2/8/2023 14:49	0	0.014	0.0227	No	0	No
2/8/2023 14:50	0	0.021	0.0228	No	0	No
2/8/2023 14:51	0	0.018	0.0221	No	0	No
2/8/2023 14:52	0	0.017	0.0218	No	0	No
2/8/2023 14:53	0	0.018	0.0217	No	0	No
2/8/2023 14:54	0	0.014	0.0213	No	0	No
2/8/2023 14:55	0	0.017	0.0204	No	0	No
2/8/2023 14:56	0	0.016	0.0193	No	0	No
2/8/2023 14:57	0	0.015	0.0189	No	0	No
2/8/2023 14:58	0	0.014	0.0171	No	0	No

**Downwind Station**

Time	Instaneous VOC (ppm)	Instaneous Mass Conc. Total (mg/m <sup>3</sup> )	Mass Conc. Total mg/m <sup>3</sup> AVG 15m (mg/m <sup>3</sup> )	Dust Exceedance	VOC ppm AVG 15m (ppm)	VOC Exceedance
2/8/2023 14:59	0	0.015	0.0159	No	0	No