



Daily Activity Report

Seton Brilla Charter School
1956 Jerome Avenue, Bronx, NY
BCP No. C203152

General Site Information

Date:	Thursday, January 26, 2023
Weather:	Cloudy, 30°F
Wind Direction/Speed:	SE @ 13 mph
AKRF Personnel on Site:	J. Kelleher-Ferguson
AKRF Equipment on Site:	Mini RAE 3000 Photoionization Detector [(PID) x1], 2 Fixed Air Monitoring Stations [DustTrak]
Visitors:	None.

Contractor Information

Contracting Company	Main Personnel	Equipment
Casino Construction	Connor McGrory	Excavator, CFA Drill Rig

Description and Location of Work Activities Performed

- 1) JEL installed lagging along the property boundary.
- 2) JEL sent the scrap former USTs, which were previously cleaned by Brookside Environmental, for off-site disposal.

Site Soil Disposal Tracking Information

Destination Facility	Daily Trucks	Total Trucks	Daily Approx. Cubic Yds	Total Approx. Cubic Yds	Total Site Loads	Total Approximate Cubic Yards
Clean Earth Carteret	0	46	0	920	77	1,540
Clean Earth Southeastern Pennsylvania	0	10	0	200		
Concrete Disposal	0	21	0	420		
N/A	0	0	0	0		
N/A	0	0	0	0		

CAMP Air Monitoring Results

CAMP Station	UPWIND				DOWNWIND		
Odors:	None.				None.		
VOC Action Level Exceedance(s):	None.				None.		
Particulate Action Level Exceedance(s):	None.				None.		
Maximum VOC Level (15 min ppm):	0.000				0		
Maximum Particulate Level (15 min mg/m ³):	0.061				0.063		

Notes: CAMP monitoring was performed throughout the day. CAMP was taken down early around ~1330 due to rain/snow. The UPWIND CAMP station dust trak did not record data until ~1030 when the internet connection was troubleshot.

Additional Information

Planned Work Activity for Following Day/Week:	1) Excavation of and removal of soil/fill.
Comments:	None.

Site Map

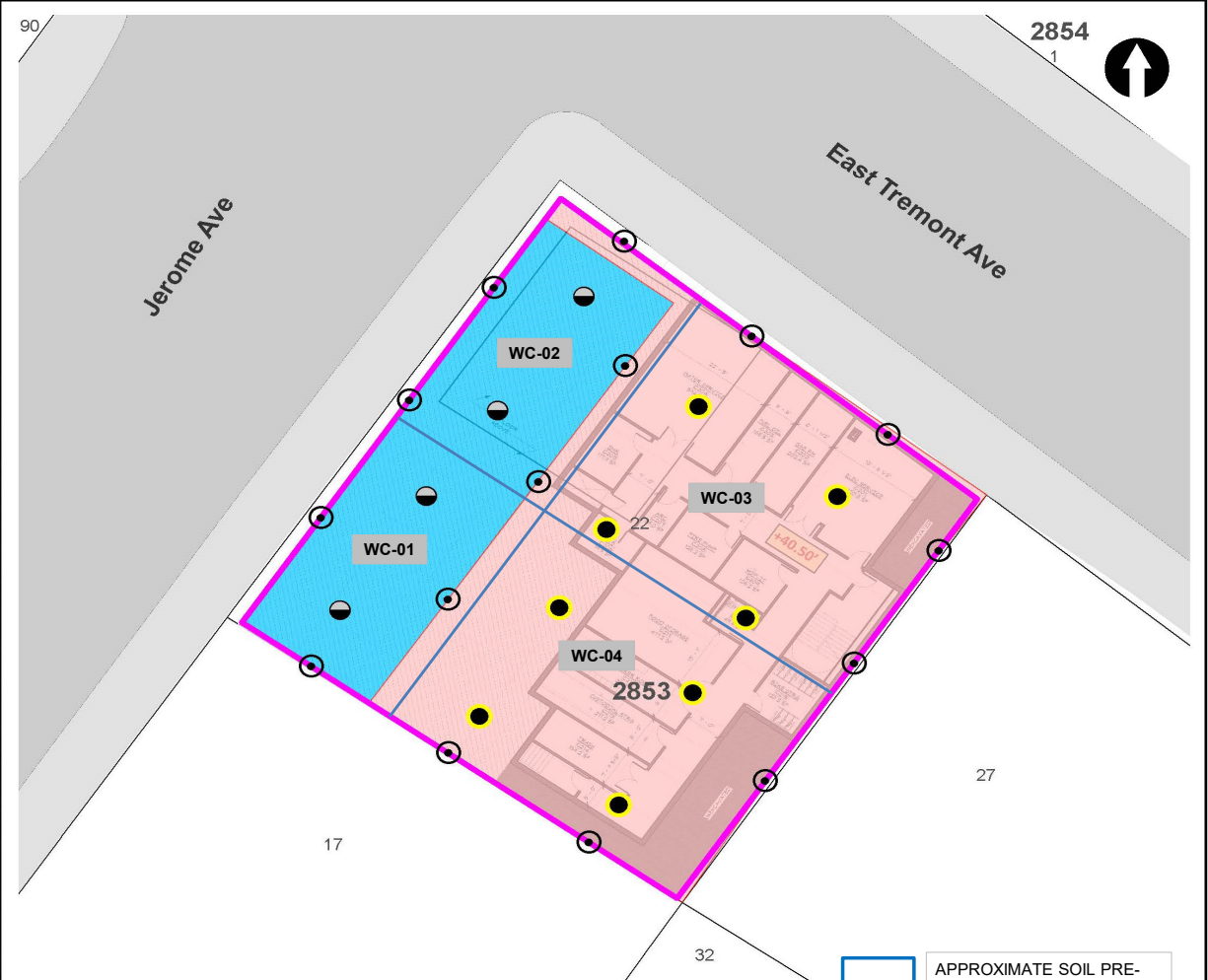

LEGEND

- PROJECT SITE BOUNDARY
- LOT BOUNDARY AND TAX LOT NUMBER
- 2853** BLOCK NUMBER
- REMEDIAL EXCAVATION TO APPROXIMATELY TWO FEET BELOW EXISTING GRADE
- REMEDIAL EXCAVATION TO GROUNDWATER (SOURCE AREA)

- CONFIRMATION DOCUMENTATION BOTTOM SAMPLE
- SOURCE AREA DOCUMENTATION BOTTOM SAMPLE
- DOCUMENTATION SIDEWALL SAMPLE

NOTE
 REMEDIAL EXCAVATION WILL INCLUDE REMOVAL OF APPROXIMATELY 1,280 TONS (850 CUBIC YARDS) OF SOURCE MATERIAL ASSOCIATED WITH NYSDEC SPILL NO. 2103719 AND APPROXIMATELY 860 TONS (570 CUBIC YARDS) OF SOIL/FILL FROM THE UPPER 2 FEET SITE-WIDE.



APPROXIMATE SOIL PRE-CHARACTERIZATION GRID

Map Source:
 NYCDCP (NYC Dept. of City Planning) GIS database

© 2024 AKRF. W:\Projects\10024 - 1956 JEROME AVENUE\Technical\GIS and Graphics\AR\APV\10024_Figure 9 Proposed Remedial Excavation and Documentation_Sample_Location_Plan.mxd 10/25/2024 2:08:38 PM iszallis



440 Park Avenue South, New York, NY 10016

1956 Jerome Avenue
 Bronx, New York

**TRACK 4 CLEANUP AND DOCUMENTATION
 SAMPLE LOCATION PLAN**

DATE	04/29/2022
PROJECT NO.	210024
FIGURE	11

Site Photographs

Photograph 1 - Site overview, view facing southeast



Photograph 2 - JEL loading off the three cleaned USTs, view facing east.



Photograph 3 - JEL installing lagging along the property line, view facing east.

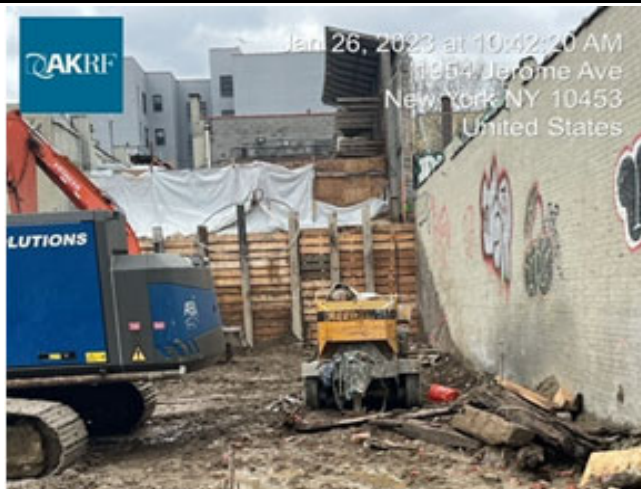

Upwind Station

Time	Instantaneous VOC (ppm)	Instantaneous Mass Conc. Total (mg/m ³)	Mass Conc. Total mg/m ³ AVG 15m (mg/m ³)	Dust Exceedance	VOC ppm AVG 15m (ppm)	VOC Exceedance
1/26/2023 7:09	0			No	0	No
1/26/2023 7:10	0			No	0	No
1/26/2023 7:11	0			No	0	No
1/26/2023 7:12	0			No	0	No
1/26/2023 7:13	0			No	0	No
1/26/2023 7:14	0			No	0	No
1/26/2023 7:15	0			No	0	No
1/26/2023 7:16	0			No	0	No
1/26/2023 7:17	0			No	0	No
1/26/2023 7:18	0			No	0	No
1/26/2023 7:19	0			No	0	No
1/26/2023 7:20	0			No	0	No
1/26/2023 7:21	0			No	0	No
1/26/2023 7:22	0			No	0	No
1/26/2023 7:23	0			No	0	No
1/26/2023 7:24	0			No	0	No
1/26/2023 7:25	0			No	0	No
1/26/2023 7:26	0			No	0	No
1/26/2023 7:27	0			No	0	No
1/26/2023 7:28	0			No	0	No
1/26/2023 7:29	0			No	0	No
1/26/2023 7:30	0			No	0	No
1/26/2023 7:31	0			No	0	No
1/26/2023 7:32	0			No	0	No
1/26/2023 7:33	0			No	0	No
1/26/2023 7:34	0			No	0	No
1/26/2023 7:35	0			No	0	No
1/26/2023 7:36	0			No	0	No
1/26/2023 7:37	0			No	0	No
1/26/2023 7:38	0			No	0	No
1/26/2023 7:39	0			No	0	No
1/26/2023 7:40	0			No	0	No
1/26/2023 7:41	0			No	0	No
1/26/2023 7:42	0			No	0	No
1/26/2023 7:43	0			No	0	No
1/26/2023 7:44	0			No	0	No
1/26/2023 7:45	0			No	0	No
1/26/2023 7:46	0			No	0	No
1/26/2023 7:47	0			No	0	No
1/26/2023 7:48	0			No	0	No
1/26/2023 7:49	0			No	0	No
1/26/2023 7:50	0			No	0	No
1/26/2023 7:51	0			No	0	No
1/26/2023 7:52	0			No	0	No
1/26/2023 7:53	0			No	0	No
1/26/2023 7:54	0			No	0	No
1/26/2023 7:55	0			No	0	No
1/26/2023 7:56	0			No	0	No
1/26/2023 7:57	0			No	0	No
1/26/2023 7:58	0			No	0	No
1/26/2023 7:59	0			No	0	No
1/26/2023 8:00	0			No	0	No

Upwind Station

Time	Instantaneous VOC (ppm)	Instantaneous Mass Conc. Total (mg/m ³)	Mass Conc. Total mg/m ³ AVG 15m (mg/m ³)	Dust Exceedance	VOC ppm AVG 15m (ppm)	VOC Exceedance
1/26/2023 8:01	0			No	0	No
1/26/2023 8:02	0			No	0	No
1/26/2023 8:03	0			No	0	No
1/26/2023 8:04	0			No	0	No
1/26/2023 8:05	0			No	0	No
1/26/2023 8:06	0			No	0	No
1/26/2023 8:07	0			No	0	No
1/26/2023 8:08	0			No	0	No
1/26/2023 8:09	0			No	0	No
1/26/2023 8:10	0			No	0	No
1/26/2023 8:11	0			No	0	No
1/26/2023 8:12	0			No	0	No
1/26/2023 8:13	0			No	0	No
1/26/2023 8:14	0			No	0	No
1/26/2023 8:15	0			No	0	No
1/26/2023 8:16	0			No	0	No
1/26/2023 8:17	0			No	0	No
1/26/2023 8:18	0			No	0	No
1/26/2023 8:19	0			No	0	No
1/26/2023 8:20	0			No	0	No
1/26/2023 8:21	0			No	0	No
1/26/2023 8:22	0			No	0	No
1/26/2023 8:23	0			No	0	No
1/26/2023 8:24	0			No	0	No
1/26/2023 8:25	0			No	0	No
1/26/2023 8:26	0			No	0	No
1/26/2023 8:27	0			No	0	No
1/26/2023 8:28	0			No	0	No
1/26/2023 8:29	0			No	0	No
1/26/2023 8:30	0			No	0	No
1/26/2023 8:31	0			No	0	No
1/26/2023 8:32	0			No	0	No
1/26/2023 8:33	0			No	0	No
1/26/2023 8:34	0			No	0	No
1/26/2023 8:35	0			No	0	No
1/26/2023 8:36	0			No	0	No
1/26/2023 8:37	0			No	0	No
1/26/2023 8:38	0			No	0	No
1/26/2023 8:39	0			No	0	No
1/26/2023 8:40	0			No	0	No
1/26/2023 8:41	0			No	0	No
1/26/2023 8:42	0			No	0	No
1/26/2023 8:43	0			No	0	No
1/26/2023 8:44	0			No	0	No
1/26/2023 8:45	0			No	0	No
1/26/2023 8:46	0			No	0	No
1/26/2023 8:47	0			No	0	No
1/26/2023 8:48	0			No	0	No
1/26/2023 8:49	0			No	0	No
1/26/2023 8:50	0			No	0	No
1/26/2023 8:51	0			No	0	No
1/26/2023 8:52	0			No	0	No

Upwind Station

Time	Instantaneous VOC (ppm)	Instantaneous Mass Conc. Total (mg/m ³)	Mass Conc. Total mg/m ³ AVG 15m (mg/m ³)	Dust Exceedance	VOC ppm AVG 15m (ppm)	VOC Exceedance
1/26/2023 8:53	0			No	0	No
1/26/2023 8:54	0			No	0	No
1/26/2023 8:55	0			No	0	No
1/26/2023 8:56	0			No	0	No
1/26/2023 8:57	0			No	0	No
1/26/2023 8:58	0			No	0	No
1/26/2023 8:59	0			No	0	No
1/26/2023 9:00	0			No	0	No
1/26/2023 9:01	0			No	0	No
1/26/2023 9:02	0			No	0	No
1/26/2023 9:03	0			No	0	No
1/26/2023 9:04	0			No	0	No
1/26/2023 9:05	0			No	0	No
1/26/2023 9:06	0			No	0	No
1/26/2023 9:07	0			No	0	No
1/26/2023 9:08	0			No	0	No
1/26/2023 9:09	0			No	0	No
1/26/2023 9:10	0			No	0	No
1/26/2023 9:11	0			No	0	No
1/26/2023 9:12	0			No	0	No
1/26/2023 9:13	0			No	0	No
1/26/2023 9:14	0			No	0	No
1/26/2023 9:15	0			No	0	No
1/26/2023 9:16	0			No	0	No
1/26/2023 9:17	0			No	0	No
1/26/2023 9:18	0			No	0	No
1/26/2023 9:19	0			No	0	No
1/26/2023 9:20	0			No	0	No
1/26/2023 9:21	0			No	0	No
1/26/2023 9:22	0			No	0	No
1/26/2023 9:23	0			No	0	No
1/26/2023 9:24	0			No	0	No
1/26/2023 9:25	0			No	0	No
1/26/2023 9:26	0			No	0	No
1/26/2023 9:27	0			No	0	No
1/26/2023 9:28	0			No	0	No
1/26/2023 9:29	0			No	0	No
1/26/2023 9:30	0			No	0	No
1/26/2023 9:31	0			No	0	No
1/26/2023 9:32	0			No	0	No
1/26/2023 9:33	0			No	0	No
1/26/2023 9:34	0			No	0	No
1/26/2023 9:35	0			No	0	No
1/26/2023 9:36	0			No	0	No
1/26/2023 9:37	0			No	0	No
1/26/2023 9:38	0			No	0	No
1/26/2023 9:39	0			No	0	No
1/26/2023 9:40	0			No	0	No
1/26/2023 9:41	0			No	0	No
1/26/2023 9:42	0			No	0	No
1/26/2023 9:43	0			No	0	No
1/26/2023 9:44	0			No	0	No

Upwind Station

Time	Instantaneous VOC (ppm)	Instantaneous Mass Conc. Total (mg/m ³)	Mass Conc. Total mg/m ³ AVG 15m (mg/m ³)	Dust Exceedance	VOC ppm AVG 15m (ppm)	VOC Exceedance
1/26/2023 9:45	0			No	0	No
1/26/2023 9:46	0			No	0	No
1/26/2023 9:47	0			No	0	No
1/26/2023 9:48	0			No	0	No
1/26/2023 9:49	0			No	0	No
1/26/2023 9:50	0			No	0	No
1/26/2023 9:51	0			No	0	No
1/26/2023 9:52	0			No	0	No
1/26/2023 9:53	0			No	0	No
1/26/2023 9:54	0			No	0	No
1/26/2023 9:55	0			No	0	No
1/26/2023 9:56	0			No	0	No
1/26/2023 9:57	0			No	0	No
1/26/2023 9:58	0			No	0	No
1/26/2023 9:59	0			No	0	No
1/26/2023 10:00	0			No	0	No
1/26/2023 10:01	0			No	0	No
1/26/2023 10:02	0			No	0	No
1/26/2023 10:03	0			No	0	No
1/26/2023 10:04	0			No	0	No
1/26/2023 10:05	0			No	0	No
1/26/2023 10:06	0			No	0	No
1/26/2023 10:07	0			No	0	No
1/26/2023 10:08	0			No	0	No
1/26/2023 10:09	0			No	0	No
1/26/2023 10:10	0			No	0	No
1/26/2023 10:11	0			No	0	No
1/26/2023 10:12	0			No	0	No
1/26/2023 10:13	0			No	0	No
1/26/2023 10:14	0			No	0	No
1/26/2023 10:15	0			No	0	No
1/26/2023 10:16	0			No	0	No
1/26/2023 10:17	0			No	0	No
1/26/2023 10:18	0			No	0	No
1/26/2023 10:19	0			No	0	No
1/26/2023 10:20	0			No	0	No
1/26/2023 10:21	0			No	0	No
1/26/2023 10:22	0			No	0	No
1/26/2023 10:23	0			No	0	No
1/26/2023 10:24	0			No	0	No
1/26/2023 10:25	0			No	0	No
1/26/2023 10:26	0			No	0	No
1/26/2023 10:27	0			No	0	No
1/26/2023 10:28	0			No	0	No
1/26/2023 10:29	0			No	0	No
1/26/2023 10:30	0			No	0	No
1/26/2023 10:31	0			No	0	No
1/26/2023 10:32	0			No	0	No
1/26/2023 10:33	0			No	0	No
1/26/2023 10:34	0			No	0	No
1/26/2023 10:35	0			No	0	No
1/26/2023 10:36	0	0.061	0.061	No	0	No

Upwind Station

Time	Instantaneous VOC (ppm)	Instantaneous Mass Conc. Total (mg/m ³)	Mass Conc. Total mg/m ³ AVG 15m (mg/m ³)	Dust Exceedance	VOC ppm AVG 15m (ppm)	VOC Exceedance
1/26/2023 10:37	0	0.013	0.037	No	0	No
1/26/2023 10:38	0	0.009	0.0277	No	0	No
1/26/2023 10:39	0	0.015	0.0245	No	0	No
1/26/2023 10:40	0	0.012	0.022	No	0	No
1/26/2023 10:41	0	0.011	0.0202	No	0	No
1/26/2023 10:42	0	0.01	0.0187	No	0	No
1/26/2023 10:43	0	0.011	0.0178	No	0	No
1/26/2023 10:44	0	0.017	0.0177	No	0	No
1/26/2023 10:45	0	0.028	0.0187	No	0	No
1/26/2023 10:46	0	0.013	0.0182	No	0	No
1/26/2023 10:47	0	0.019	0.0183	No	0	No
1/26/2023 10:48	0	0.011	0.0177	No	0	No
1/26/2023 10:49	0	0.012	0.0173	No	0	No
1/26/2023 10:50	0	0.016	0.0172	No	0	No
1/26/2023 10:51	0	0.015	0.0141	No	0	No
1/26/2023 10:52	0	0.021	0.0147	No	0	No
1/26/2023 10:53	0	0.019	0.0153	No	0	No
1/26/2023 10:54	0	0.02	0.0157	No	0	No
1/26/2023 10:55	0	0.029	0.0168	No	0	No
1/26/2023 10:56	0	0.018	0.0173	No	0	No
1/26/2023 10:57	0	0.031	0.0187	No	0	No
1/26/2023 10:58	0	0.02	0.0193	No	0	No
1/26/2023 10:59	0	0.012	0.0189	No	0	No
1/26/2023 11:00	0	0.012	0.0179	No	0	No
1/26/2023 11:01	0	0.019	0.0183	No	0	No
1/26/2023 11:02	0	0.009	0.0176	No	0	No
1/26/2023 11:03	0	0.012	0.0177	No	0	No
1/26/2023 11:04	0	0.014	0.0178	No	0	No
1/26/2023 11:05	0	0.025	0.0184	No	0	No
1/26/2023 11:06	0	0.021	0.0188	No	0	No
1/26/2023 11:07	0	0.016	0.0185	No	0	No
1/26/2023 11:08	0	0.016	0.0183	No	0	No
1/26/2023 11:09	0	0.023	0.0185	No	0	No
1/26/2023 11:10	0	0.033	0.0187	No	0	No
1/26/2023 11:11	0	0.038	0.0201	No	0	No
1/26/2023 11:12	0	0.018	0.0192	No	0	No
1/26/2023 11:13	0	0.044	0.0208	No	0	No
1/26/2023 11:14	0	0.061	0.0241	No	0	No
1/26/2023 11:15	0	0.019	0.0245	No	0	No
1/26/2023 11:16	0	0.025	0.0249	No	0	No
1/26/2023 11:17	0	0.024	0.0259	No	0	No
1/26/2023 11:18	0	0.027	0.0269	No	0	No
1/26/2023 11:19	0	0.067	0.0305	No	0	No
1/26/2023 11:20	0	0.014	0.0297	No	0	No
1/26/2023 11:21	0	0.014	0.0293	No	0	No
1/26/2023 11:22	0	0.034	0.0305	No	0	No
1/26/2023 11:23	0	0.091	0.0355	No	0	No
1/26/2023 11:24	0	0.016	0.035	No	0	No
1/26/2023 11:25	0	0.021	0.0342	No	0	No
1/26/2023 11:26	0	0.033	0.0339	No	0	No
1/26/2023 11:27	0	0.039	0.0353	No	0	No
1/26/2023 11:28	0	0.037	0.0348	No	0	No

Upwind Station

Time	Instantaneous VOC (ppm)	Instantaneous Mass Conc. Total (mg/m ³)	Mass Conc. Total mg/m ³ AVG 15m (mg/m ³)	Dust Exceedance	VOC ppm AVG 15m (ppm)	VOC Exceedance
1/26/2023 11:29	0	0.047	0.0339	No	0	No
1/26/2023 11:30	0	0.034	0.0349	No	0	No
1/26/2023 11:31	0	0.019	0.0345	No	0	No
1/26/2023 11:32	0	0.016	0.0339	No	0	No
1/26/2023 11:33	0	0.039	0.0347	No	0	No
1/26/2023 11:34	0	0.035	0.0326	No	0	No
1/26/2023 11:35	0	0.035	0.034	No	0	No
1/26/2023 11:36	0	0.044	0.036	No	0	No
1/26/2023 11:37	0	0.016	0.0348	No	0	No
1/26/2023 11:38	0	0.063	0.0329	No	0	No
1/26/2023 11:39	0	0.023	0.0334	No	0	No
1/26/2023 11:40	0	0.028	0.0339	No	0	No
1/26/2023 11:41	0	0.024	0.0333	No	0	No
1/26/2023 11:42	0	0.038	0.0332	No	0	No
1/26/2023 11:43	0	0.032	0.0329	No	0	No
1/26/2023 11:44	0	0.053	0.0333	No	0	No
1/26/2023 11:45	0	0.024	0.0326	No	0	No
1/26/2023 11:46	0	0.029	0.0333	No	0	No
1/26/2023 11:47	0	0.032	0.0343	No	0	No
1/26/2023 11:48	0	0.025	0.0334	No	0	No
1/26/2023 11:49	0	0.036	0.0335	No	0	No
1/26/2023 11:50	0	0.028	0.033	No	0	No
1/26/2023 11:51	0	0.021	0.0315	No	0	No
1/26/2023 11:52	0	0.039	0.033	No	0	No
1/26/2023 11:53	0	0.058	0.0327	No	0	No
1/26/2023 11:54	0	0.06	0.0351	No	0	No
1/26/2023 11:55	0	0.11	0.0406	No	0	No
1/26/2023 11:56	0	0.056	0.0427	No	0	No
1/26/2023 11:57	0	0.08	0.0455	No	0	No
1/26/2023 11:58	0	0.055	0.0471	No	0	No
1/26/2023 11:59	0	0.072	0.0483	No	0	No
1/26/2023 12:00	0	0.017	0.0479	No	0	No
1/26/2023 12:01	0	0.015	0.0469	No	0	No
1/26/2023 12:02	0	0.012	0.0456	No	0	No
1/26/2023 12:03	0	0.013	0.0448	No	0	No
1/26/2023 12:04	0	0.017	0.0435	No	0	No
1/26/2023 12:05	0	0.014	0.0426	No	0	No
1/26/2023 12:06	0	0.015	0.0422	No	0	No
1/26/2023 12:07	0	0.02	0.0409	No	0	No
1/26/2023 12:08	0	0.01	0.0377	No	0	No
1/26/2023 12:09	0	0.015	0.0347	No	0	No
1/26/2023 12:10	0	0.011	0.0281	No	0	No
1/26/2023 12:11	0	0.019	0.0257	No	0	No
1/26/2023 12:12	0	0.018	0.0215	No	0	No
1/26/2023 12:13	0	0.018	0.0191	No	0	No
1/26/2023 12:14	0	0.016	0.0153	No	0	No
1/26/2023 12:15	0	0.015	0.0152	No	0	No
1/26/2023 12:16	0	0.022	0.0157	No	0	No
1/26/2023 12:17	0	0.024	0.0165	No	0	No
1/26/2023 12:18	0	0.018	0.0168	No	0	No
1/26/2023 12:19	0	0.019	0.0169	No	0	No
1/26/2023 12:20	0	0.014	0.0169	No	0	No

Upwind Station

Time	Instantaneous VOC (ppm)	Instantaneous Mass Conc. Total (mg/m ³)	Mass Conc. Total mg/m ³ AVG 15m (mg/m ³)	Dust Exceedance	VOC ppm AVG 15m (ppm)	VOC Exceedance
1/26/2023 12:21	0	0.027	0.0177	No	0	No
1/26/2023 12:22	0	0.025	0.0181	No	0	No
1/26/2023 12:23	0	0.021	0.0188	No	0	No
1/26/2023 12:24	0	0.024	0.0194	No	0	No
1/26/2023 12:25	0	0.021	0.0201	No	0	No
1/26/2023 12:26	0	0.02	0.0201	No	0	No
1/26/2023 12:27	0	0.014	0.0199	No	0	No
1/26/2023 12:28	0	0.013	0.0195	No	0	No
1/26/2023 12:29	0	0.021	0.0199	No	0	No
1/26/2023 12:30	0	0.018	0.0201	No	0	No
1/26/2023 12:31	0	0.017	0.0197	No	0	No
1/26/2023 12:32	0	0.015	0.0191	No	0	No
1/26/2023 12:33	0	0.013	0.0188	No	0	No
1/26/2023 12:34	0	0.018	0.0187	No	0	No
1/26/2023 12:35	0	0.014	0.0187	No	0	No
1/26/2023 12:36	0	0.015	0.0179	No	0	No
1/26/2023 12:37	0	0.021	0.0177	No	0	No
1/26/2023 12:38	0	0.017	0.0174	No	0	No
1/26/2023 12:39	0	0.011	0.0165	No	0	No
1/26/2023 12:40	0	0.013	0.016	No	0	No
1/26/2023 12:41	0	0.013	0.0155	No	0	No
1/26/2023 12:42	0	0.013	0.0155	No	0	No
1/26/2023 12:43	0	0.013	0.0155	No	0	No
1/26/2023 12:44	0	0.018	0.0153	No	0	No
1/26/2023 12:45	0	0.02	0.0154	No	0	No
1/26/2023 12:46	0	0.011	0.015	No	0	No
1/26/2023 12:47	0	0.01	0.0147	No	0	No
1/26/2023 12:48	0	0.015	0.0148	No	0	No
1/26/2023 12:49	0	0.019	0.0149	No	0	No
1/26/2023 12:50	0	0.013	0.0148	No	0	No
1/26/2023 12:51	0	0.018	0.015	No	0	No
1/26/2023 12:52	0	0.011	0.0143	No	0	No
1/26/2023 12:53	0	0.01	0.0139	No	0	No
1/26/2023 12:54	0	0.02	0.0145	No	0	No
1/26/2023 12:55	0	0.01	0.0143	No	0	No
1/26/2023 12:56	0	0.012	0.0142	No	0	No
1/26/2023 12:57	0	0.011	0.0141	No	0	No
1/26/2023 12:58	0	0.014	0.0141	No	0	No
1/26/2023 12:59	0	0.014	0.0139	No	0	No
1/26/2023 13:00	0	0.016	0.0136	No	0	No
1/26/2023 13:01	0	0.014	0.0138	No	0	No
1/26/2023 13:02	0	0.013	0.014	No	0	No
1/26/2023 13:03	0	0.013	0.0139	No	0	No
1/26/2023 13:04	0	0.016	0.0137	No	0	No
1/26/2023 13:05	0	0.015	0.0138	No	0	No
1/26/2023 13:06	0	0.017	0.0137	No	0	No
1/26/2023 13:07	0	0.011	0.0137	No	0	No
1/26/2023 13:08	0	0.01	0.0137	No	0	No
1/26/2023 13:09	0	0.012	0.0132	No	0	No
1/26/2023 13:10	0	0.013	0.0134	No	0	No
1/26/2023 13:11	0	0.034	0.0149	No	0	No
1/26/2023 13:12	0	0.028	0.016	No	0	No

Upwind Station

Time	Instantaneous VOC (ppm)	Instantaneous Mass Conc. Total (mg/m ³)	Mass Conc. Total mg/m ³ AVG 15m (mg/m ³)	Dust Exceedance	VOC ppm AVG 15m (ppm)	VOC Exceedance
1/26/2023 13:13	0	0.015	0.0161	No	0	No
1/26/2023 13:14	0	0.016	0.0162	No	0	No
1/26/2023 13:15	0	0.02	0.0165	No	0	No
1/26/2023 13:16	0	0.038	0.0181	No	0	No
1/26/2023 13:17	0	0.017	0.0183	No	0	No
1/26/2023 13:18	0	0.02	0.0188	No	0	No
1/26/2023 13:19	0	0.021	0.0191	No	0	No
1/26/2023 13:20	0	0.01	0.0188	No	0	No
1/26/2023 13:21	0	0.013	0.0185	No	0	No
1/26/2023 13:22	0	0.017	0.0189	No	0	No
1/26/2023 13:23	0	0.048	0.0215	No	0	No
1/26/2023 13:24	0	0.038	0.0232	No	0	No
1/26/2023 13:25	0	0.013	0.0232	No	0	No
1/26/2023 13:26	0	0.02	0.0223	No	0	No
1/26/2023 13:27	0	0.031	0.0225	No	0	No
1/26/2023 13:28	0	0.023	0.023	No	0	No
1/26/2023 13:29	0	0.034	0.0242	No	0	No
1/26/2023 13:30	0	0.094	0.0291	No	0	No
1/26/2023 13:31	0	0.041	0.0293	No	0	No
1/26/2023 13:32	0	0.015	0.0292	No	0	No
1/26/2023 13:33	0	0.033	0.0301	No	0	No
1/26/2023 13:34	0	0.032	0.0308	No	0	No
1/26/2023 13:35	0	0.018	0.0313	No	0	No
1/26/2023 13:36	0	0.013	0.0313	No	0	No
1/26/2023 13:37	0	0.02	0.0315	No	0	No
1/26/2023 13:38	0	0.017	0.0295	No	0	No
1/26/2023 13:39	0	0.012	0.0277	No	0	No
1/26/2023 13:40	0	0.012	0.0277	No	0	No
1/26/2023 13:41	0	0.012	0.0271	No	0	No
1/26/2023 13:42	0	0.009	0.0257	No	0	No
1/26/2023 13:43	0	0.007	0.0246	No	0	No
1/26/2023 13:44	0	0.009	0.0229	No	0	No
1/26/2023 13:45	0	0.009	0.0173	No	0	No
1/26/2023 13:46	0	0.032	0.0167	No	0	No
1/26/2023 13:47	0	0.016	0.0167	No	0	No
1/26/2023 13:48	0	0.013	0.0154	No	0	No
1/26/2023 13:49	0	0.017	0.0144	No	0	No
1/26/2023 13:50	0	0.053	0.0167	No	0	No
1/26/2023 13:51	0	0.022	0.0173	No	0	No
1/26/2023 13:52	0	0.055	0.0197	No	0	No
1/26/2023 13:53	0	0.04	0.0212	No	0	No
1/26/2023 13:54	0	0.013	0.0213	No	0	No
1/26/2023 13:55	0	0.007	0.0209	No	0	No
1/26/2023 13:56	0	0.007	0.0206	No	0	No
1/26/2023 13:57	0	0.008	0.0205	No	0	No
1/26/2023 13:58	0	0.015	0.0211	No	0	No
1/26/2023 13:59	0	0.009	0.0211	No	0	No
1/26/2023 14:00	0	0.009	0.0211	No	0	No
1/26/2023 14:01	0	0.009	0.0195	No	0	No
1/26/2023 14:02	0	0.013	0.0193	No	0	No
1/26/2023 14:03	0	0.008	0.019	No	0	No
1/26/2023 14:04	0	0.007	0.0183	No	0	No

Upwind Station

Time	Instantaneous VOC (ppm)	Instantaneous Mass Conc. Total (mg/m ³)	Mass Conc. Total mg/m ³ AVG 15m (mg/m ³)	Dust Exceedance	VOC ppm AVG 15m (ppm)	VOC Exceedance
1/26/2023 14:05	0	0.007	0.0153	No	0	No
1/26/2023 14:06	0	0.006	0.0142	No	0	No
1/26/2023 14:07	0	0.006	0.0109	No	0	No
1/26/2023 14:08	0	0.007	0.0087	No	0	No
1/26/2023 14:09	0	0.007	0.0083	No	0	No
1/26/2023 14:10	0	0.007	0.0083	No	0	No
1/26/2023 14:11	0	0.008	0.0084	No	0	No
1/26/2023 14:12	0	0.008	0.0084	No	0	No
1/26/2023 14:13	0	0.007	0.0079	No	0	No
1/26/2023 14:14	0	0.007	0.0077	No	0	No
1/26/2023 14:15	0	0.009	0.0077	No	0	No
1/26/2023 14:16	0	0.022	0.0086	No	0	No
1/26/2023 14:17	0	0.015	0.0087	No	0	No
1/26/2023 14:18	0	0.009	0.0088	No	0	No
1/26/2023 14:19	0	0.023	0.0099	No	0	No
1/26/2023 14:20	0	0.017	0.0105	No	0	No
1/26/2023 14:21	0	0.012	0.0109	No	0	No
1/26/2023 14:22	0	0.05	0.0139	No	0	No

Downwind Station

Time	Instantaneous VOC (ppm)	Instantaneous Mass Conc. Total (mg/m ³)	Mass Conc. Total mg/m ³ AVG 15m (mg/m ³)	Dust Exceedance	VOC ppm AVG 15m (ppm)	VOC Exceedance
1/26/2023 7:11	0			No	0	No
1/26/2023 7:12	0	0.063	0.063	No	0	No
1/26/2023 7:13	0	0.034	0.0485	No	0	No
1/26/2023 7:14	0	0.02	0.039	No	0	No
1/26/2023 7:15	0	0.02	0.0343	No	0	No
1/26/2023 7:16	0	0.011	0.0296	No	0	No
1/26/2023 7:17	0	0.008	0.026	No	0	No
1/26/2023 7:18	0	0.005	0.023	No	0	No
1/26/2023 7:19	0	0.008	0.0211	No	0	No
1/26/2023 7:20	0	0.014	0.0203	No	0	No
1/26/2023 7:21	0	0.013	0.0196	No	0	No
1/26/2023 7:22	0	0.012	0.0189	No	0	No
1/26/2023 7:23	0	0.005	0.0178	No	0	No
1/26/2023 7:24	0	0.006	0.0168	No	0	No
1/26/2023 7:25	0	0.016	0.0168	No	0	No
1/26/2023 7:26	0	0.019	0.0169	No	0	No
1/26/2023 7:27	0	0.016	0.0138	No	0	No
1/26/2023 7:28	0	0.011	0.0123	No	0	No
1/26/2023 7:29	0	0.008	0.0115	No	0	No
1/26/2023 7:30	0	0.006	0.0105	No	0	No
1/26/2023 7:31	0	0.008	0.0103	No	0	No
1/26/2023 7:32	0	0.009	0.0104	No	0	No
1/26/2023 7:33	0	0.009	0.0107	No	0	No
1/26/2023 7:34	0	0.015	0.0111	No	0	No
1/26/2023 7:35	0	0.012	0.011	No	0	No
1/26/2023 7:36	0	0.011	0.0109	No	0	No
1/26/2023 7:37	0	0.021	0.0115	No	0	No
1/26/2023 7:38	0	0.009	0.0117	No	0	No
1/26/2023 7:39	0	0.009	0.0119	No	0	No
1/26/2023 7:40	0	0.011	0.0116	No	0	No
1/26/2023 7:41	0	0.006	0.0107	No	0	No
1/26/2023 7:42	0	0.007	0.0101	No	0	No
1/26/2023 7:43	0	0.011	0.0101	No	0	No
1/26/2023 7:44	0	0.007	0.0101	No	0	No
1/26/2023 7:45	0	0.011	0.0104	No	0	No
1/26/2023 7:46	0	0.01	0.0105	No	0	No
1/26/2023 7:47	0	0.009	0.0105	No	0	No
1/26/2023 7:48	0	0.01	0.0106	No	0	No
1/26/2023 7:49	0	0.012	0.0104	No	0	No
1/26/2023 7:50	0	0.024	0.0112	No	0	No
1/26/2023 7:51	0	0.01	0.0111	No	0	No
1/26/2023 7:52	0	0.008	0.0103	No	0	No
1/26/2023 7:53	0	0.007	0.0101	No	0	No
1/26/2023 7:54	0	0.007	0.01	No	0	No
1/26/2023 7:55	0	0.008	0.0098	No	0	No
1/26/2023 7:56	0	0.007	0.0099	No	0	No
1/26/2023 7:57	0	0.006	0.0098	No	0	No
1/26/2023 7:58	0	0.01	0.0097	No	0	No
1/26/2023 7:59	0	0.007	0.0097	No	0	No
1/26/2023 8:00	0	0.009	0.0096	No	0	No
1/26/2023 8:01	0	0.018	0.0101	No	0	No
1/26/2023 8:02	0	0.004	0.0098	No	0	No
1/26/2023 8:03	0	0.004	0.0094	No	0	No
1/26/2023 8:04	0	0.003	0.0088	No	0	No

Downwind Station

Time	Instantaneous VOC (ppm)	Instantaneous Mass Conc. Total (mg/m ³)	Mass Conc. Total mg/m ³ AVG 15m (mg/m ³)	Dust Exceedance	VOC ppm AVG 15m (ppm)	VOC Exceedance
1/26/2023 8:05	0	0.005	0.0075	No	0	No
1/26/2023 8:06	0	0.004	0.0071	No	0	No
1/26/2023 8:07	0	0.004	0.0069	No	0	No
1/26/2023 8:08	0	0.004	0.0067	No	0	No
1/26/2023 8:09	0	0.007	0.0067	No	0	No
1/26/2023 8:10	0	0.005	0.0065	No	0	No
1/26/2023 8:11	0	0.003	0.0062	No	0	No
1/26/2023 8:12	0	0.004	0.0061	No	0	No
1/26/2023 8:13	0	0.006	0.0058	No	0	No
1/26/2023 8:14	0	0.004	0.0056	No	0	No
1/26/2023 8:15	0	0.005	0.0053	No	0	No
1/26/2023 8:16	0	0.002	0.0043	No	0	No
1/26/2023 8:17	0	0.001	0.0041	No	0	No
1/26/2023 8:18	0	0.001	0.0039	No	0	No
1/26/2023 8:19	0	0.001	0.0037	No	0	No
1/26/2023 8:20	0	0	0.0034	No	0	No
1/26/2023 8:21	0	0.001	0.0032	No	0	No
1/26/2023 8:22	0	0.001	0.003	No	0	No
1/26/2023 8:23	0	0.004	0.003	No	0	No
1/26/2023 8:24	0	0.005	0.0029	No	0	No
1/26/2023 8:25	0	0.029	0.0045	No	0	No
1/26/2023 8:26	0	0.019	0.0055	No	0	No
1/26/2023 8:27	0	0.028	0.0071	No	0	No
1/26/2023 8:28	0	0.025	0.0084	No	0	No
1/26/2023 8:29	0	0.01	0.0088	No	0	No
1/26/2023 8:30	0	0.008	0.009	No	0	No
1/26/2023 8:31	0	0.003	0.0091	No	0	No
1/26/2023 8:32	0	0.001	0.0091	No	0	No
1/26/2023 8:33	0	0.007	0.0095	No	0	No
1/26/2023 8:34	0	0.002	0.0095	No	0	No
1/26/2023 8:35	0	0.008	0.0101	No	0	No
1/26/2023 8:36	0	0.003	0.0102	No	0	No
1/26/2023 8:37	0	-0.001	0.0101	No	0	No
1/26/2023 8:38	0	-0.001	0.0097	No	0	No
1/26/2023 8:39	0	0.001	0.0095	No	0	No
1/26/2023 8:40	0	0	0.0075	No	0	No
1/26/2023 8:41	0	0.004	0.0065	No	0	No
1/26/2023 8:42	0	0	0.0047	No	0	No
1/26/2023 8:43	0	0.002	0.0031	No	0	No
1/26/2023 8:44	0	0	0.0025	No	0	No
1/26/2023 8:45	0	-0.001	0.0019	No	0	No
1/26/2023 8:46	0	-0.001	0.0016	No	0	No
1/26/2023 8:47	0	0.002	0.0017	No	0	No
1/26/2023 8:48	0	0	0.0012	No	0	No
1/26/2023 8:49	0	0	0.0011	No	0	No
1/26/2023 8:50	0	0	0.0005	No	0	No
1/26/2023 8:51	0	0	0.0003	No	0	No
1/26/2023 8:52	0	-0.001	0.0003	No	0	No
1/26/2023 8:53	0	0.002	0.0005	No	0	No
1/26/2023 8:54	0	-0.001	0.0004	No	0	No
1/26/2023 8:55	0	0	0.0004	No	0	No
1/26/2023 8:56	0	0	0.0001	No	0	No
1/26/2023 8:57	0	0.004	0.0004	No	0	No
1/26/2023 8:58	0	0	0.0003	No	0	No

Downwind Station

Time	Instantaneous VOC (ppm)	Instantaneous Mass Conc. Total (mg/m ³)	Mass Conc. Total mg/m ³ AVG 15m (mg/m ³)	Dust Exceedance	VOC ppm AVG 15m (ppm)	VOC Exceedance
1/26/2023 8:59	0	0	0.0003	No	0	No
1/26/2023 9:00	0	0.001	0.0004	No	0	No
1/26/2023 9:01	0	-0.001	0.0004	No	0	No
1/26/2023 9:02	0	-0.001	0.0002	No	0	No
1/26/2023 9:03	0	-0.001	0.0001	No	0	No
1/26/2023 9:04	0	0.011	0.0009	No	0	No
1/26/2023 9:05	0	0.009	0.0015	No	0	No
1/26/2023 9:06	0	0.011	0.0022	No	0	No
1/26/2023 9:07	0	0.002	0.0024	No	0	No
1/26/2023 9:08	0	0	0.0023	No	0	No
1/26/2023 9:09	0	0	0.0023	No	0	No
1/26/2023 9:10	0	0.004	0.0026	No	0	No
1/26/2023 9:11	0	0.004	0.0029	No	0	No
1/26/2023 9:12	0	0	0.0026	No	0	No
1/26/2023 9:13	0	0	0.0026	No	0	No
1/26/2023 9:14	0	0	0.0026	No	0	No
1/26/2023 9:15	0	0.001	0.0026	No	0	No
1/26/2023 9:16	0	0	0.0027	No	0	No
1/26/2023 9:17	0	0.001	0.0028	No	0	No
1/26/2023 9:18	0	0.003	0.0031	No	0	No
1/26/2023 9:19	0	0.001	0.0024	No	0	No
1/26/2023 9:20	0	0	0.0018	No	0	No
1/26/2023 9:21	0	0	0.0011	No	0	No
1/26/2023 9:22	0	0	0.0009	No	0	No
1/26/2023 9:23	0	0	0.0009	No	0	No
1/26/2023 9:24	0	0.002	0.0011	No	0	No
1/26/2023 9:25	0	0.002	0.0009	No	0	No
1/26/2023 9:26	0	0.004	0.0009	No	0	No
1/26/2023 9:27	0	0.002	0.0011	No	0	No
1/26/2023 9:28	0	0.003	0.0013	No	0	No
1/26/2023 9:29	0	0.002	0.0014	No	0	No
1/26/2023 9:30	0	0.007	0.0018	No	0	No
1/26/2023 9:31	0	0.006	0.0022	No	0	No
1/26/2023 9:32	0	0.007	0.0026	No	0	No
1/26/2023 9:33	0	0.003	0.0026	No	0	No
1/26/2023 9:34	0	0.005	0.0029	No	0	No
1/26/2023 9:35	0	0.003	0.0031	No	0	No
1/26/2023 9:36	0	0.001	0.0031	No	0	No
1/26/2023 9:37	0	0.006	0.0035	No	0	No
1/26/2023 9:38	0	0.005	0.0039	No	0	No
1/26/2023 9:39	0	0.005	0.0041	No	0	No
1/26/2023 9:40	0	0.011	0.0047	No	0	No
1/26/2023 9:41	0	0.02	0.0057	No	0	No
1/26/2023 9:42	0	0.003	0.0058	No	0	No
1/26/2023 9:43	0	0.004	0.0059	No	0	No
1/26/2023 9:44	0	0.006	0.0061	No	0	No
1/26/2023 9:45	0	0.005	0.006	No	0	No
1/26/2023 9:46	0	0.006	0.006	No	0	No
1/26/2023 9:47	0	0.006	0.0059	No	0	No
1/26/2023 9:48	0	0.008	0.0063	No	0	No
1/26/2023 9:49	0	0.006	0.0063	No	0	No
1/26/2023 9:50	0	0.004	0.0064	No	0	No
1/26/2023 9:51	0	0.005	0.0067	No	0	No
1/26/2023 9:52	0	0.005	0.0066	No	0	No

Downwind Station

Time	Instantaneous VOC (ppm)	Instantaneous Mass Conc. Total (mg/m ³)	Mass Conc. Total mg/m ³ AVG 15m (mg/m ³)	Dust Exceedance	VOC ppm AVG 15m (ppm)	VOC Exceedance
1/26/2023 9:53	0	0.004	0.0065	No	0	No
1/26/2023 9:54	0	0.006	0.0066	No	0	No
1/26/2023 9:55	0	0.015	0.0069	No	0	No
1/26/2023 9:56	0	0.006	0.0059	No	0	No
1/26/2023 9:57	0	0.004	0.006	No	0	No
1/26/2023 9:58	0	0.008	0.0063	No	0	No
1/26/2023 9:59	0	0.009	0.0065	No	0	No
1/26/2023 10:00	0	0.011	0.0069	No	0	No
1/26/2023 10:01	0	0.011	0.0072	No	0	No
1/26/2023 10:02	0	0.012	0.0076	No	0	No
1/26/2023 10:03	0	0.006	0.0075	No	0	No
1/26/2023 10:04	0	0.006	0.0075	No	0	No
1/26/2023 10:05	0	0.011	0.0079	No	0	No
1/26/2023 10:06	0	0.007	0.0081	No	0	No
1/26/2023 10:07	0	0.008	0.0083	No	0	No
1/26/2023 10:08	0	0.009	0.0086	No	0	No
1/26/2023 10:09	0	0.006	0.0086	No	0	No
1/26/2023 10:10	0	0.008	0.0081	No	0	No
1/26/2023 10:11	0	0.007	0.0082	No	0	No
1/26/2023 10:12	0	0.007	0.0084	No	0	No
1/26/2023 10:13	0	0.006	0.0083	No	0	No
1/26/2023 10:14	0	0.006	0.0081	No	0	No
1/26/2023 10:15	0	0.008	0.0079	No	0	No
1/26/2023 10:16	0	0.006	0.0075	No	0	No
1/26/2023 10:17	0	0.008	0.0073	No	0	No
1/26/2023 10:18	0	0.007	0.0073	No	0	No
1/26/2023 10:19	0	0.005	0.0073	No	0	No
1/26/2023 10:20	0	0.009	0.0071	No	0	No
1/26/2023 10:21	0	0.007	0.0071	No	0	No
1/26/2023 10:22	0	0.005	0.0069	No	0	No
1/26/2023 10:23	0	0.006	0.0067	No	0	No
1/26/2023 10:24	0	0.006	0.0067	No	0	No
1/26/2023 10:25	0	0.007	0.0067	No	0	No
1/26/2023 10:26	0	0.01	0.0069	No	0	No
1/26/2023 10:27	0	0.006	0.0068	No	0	No
1/26/2023 10:28	0	0.005	0.0067	No	0	No
1/26/2023 10:29	0	0.012	0.0071	No	0	No
1/26/2023 10:30	0	0.01	0.0073	No	0	No
1/26/2023 10:31	0	0.008	0.0074	No	0	No
1/26/2023 10:32	0	0.008	0.0074	No	0	No
1/26/2023 10:33	0	0.008	0.0075	No	0	No
1/26/2023 10:34	0	0.008	0.0077	No	0	No
1/26/2023 10:35	0	0.013	0.0079	No	0	No
1/26/2023 10:36	0	0.011	0.0082	No	0	No
1/26/2023 10:37	0	0.008	0.0084	No	0	No
1/26/2023 10:38	0	0.005	0.0083	No	0	No
1/26/2023 10:39	0	0.005	0.0083	No	0	No
1/26/2023 10:40	0	0.007	0.0083	No	0	No
1/26/2023 10:41	0	0.008	0.0081	No	0	No
1/26/2023 10:42	0	0.006	0.0081	No	0	No
1/26/2023 10:43	0	0.006	0.0082	No	0	No
1/26/2023 10:44	0	0.009	0.008	No	0	No
1/26/2023 10:45	0	0.011	0.0081	No	0	No
1/26/2023 10:46	0	0.009	0.0081	No	0	No

Downwind Station

Time	Instantaneous VOC (ppm)	Instantaneous Mass Conc. Total (mg/m ³)	Mass Conc. Total mg/m ³ AVG 15m (mg/m ³)	Dust Exceedance	VOC ppm AVG 15m (ppm)	VOC Exceedance
1/26/2023 10:47	0	0.013	0.0085	No	0	No
1/26/2023 10:48	0	0.007	0.0084	No	0	No
1/26/2023 10:49	0	0.011	0.0086	No	0	No
1/26/2023 10:50	0	0.008	0.0083	No	0	No
1/26/2023 10:51	0	0.009	0.0081	No	0	No
1/26/2023 10:52	0	0.021	0.009	No	0	No
1/26/2023 10:53	0	0.016	0.0097	No	0	No
1/26/2023 10:54	0	0.009	0.01	No	0	No
1/26/2023 10:55	0	0.03	0.0115	No	0	No
1/26/2023 10:56	0	0.008	0.0115	No	0	No
1/26/2023 10:57	0	0.009	0.0117	No	0	No
1/26/2023 10:58	0	0.022	0.0128	No	0	No
1/26/2023 10:59	0	0.006	0.0126	No	0	No
1/26/2023 11:00	0	0.006	0.0123	No	0	No
1/26/2023 11:01	0	0.029	0.0136	No	0	No
1/26/2023 11:02	0	0.011	0.0135	No	0	No
1/26/2023 11:03	0	0.019	0.0143	No	0	No
1/26/2023 11:04	0	0.016	0.0146	No	0	No
1/26/2023 11:05	0	0.019	0.0153	No	0	No
1/26/2023 11:06	0	0.009	0.0153	No	0	No
1/26/2023 11:07	0	0.01	0.0146	No	0	No
1/26/2023 11:08	0	0.017	0.0147	No	0	No
1/26/2023 11:09	0	0.007	0.0145	No	0	No
1/26/2023 11:10	0	0.007	0.013	No	0	No
1/26/2023 11:11	0	0.008	0.013	No	0	No
1/26/2023 11:12	0	0.008	0.0129	No	0	No
1/26/2023 11:13	0	0.01	0.0121	No	0	No
1/26/2023 11:14	0	0.009	0.0123	No	0	No
1/26/2023 11:15	0	0.01	0.0126	No	0	No
1/26/2023 11:16	0	0.006	0.0111	No	0	No
1/26/2023 11:17	0	0.013	0.0112	No	0	No
1/26/2023 11:18	0	0.01	0.0106	No	0	No
1/26/2023 11:19	0	0.007	0.01	No	0	No
1/26/2023 11:20	0	0.008	0.0093	No	0	No
1/26/2023 11:21	0	0.009	0.0093	No	0	No
1/26/2023 11:22	0	0.007	0.0091	No	0	No
1/26/2023 11:23	0	0.009	0.0085	No	0	No
1/26/2023 11:24	0	0.008	0.0086	No	0	No
1/26/2023 11:25	0	0.011	0.0089	No	0	No
1/26/2023 11:26	0	0.015	0.0093	No	0	No
1/26/2023 11:27	0	0.01	0.0095	No	0	No
1/26/2023 11:28	0	0.015	0.0098	No	0	No
1/26/2023 11:29	0	0.008	0.0097	No	0	No
1/26/2023 11:30	0	0.008	0.0096	No	0	No
1/26/2023 11:31	0	0.009	0.0098	No	0	No
1/26/2023 11:32	0	0.009	0.0095	No	0	No
1/26/2023 11:33	0	0.008	0.0094	No	0	No
1/26/2023 11:34	0	0.007	0.0094	No	0	No
1/26/2023 11:35	0	0.008	0.0094	No	0	No
1/26/2023 11:36	0	0.012	0.0096	No	0	No
1/26/2023 11:37	0	0.011	0.0099	No	0	No
1/26/2023 11:38	0	0.008	0.0098	No	0	No
1/26/2023 11:39	0	0.008	0.0098	No	0	No
1/26/2023 11:40	0	0.008	0.0096	No	0	No

Downwind Station						
Time	Instantaneous VOC (ppm)	Instantaneous Mass Conc. Total (mg/m ³)	Mass Conc. Total mg/m ³ AVG 15m (mg/m ³)	Dust Exceedance	VOC ppm AVG 15m (ppm)	VOC Exceedance
1/26/2023 11:41	0	0.006	0.009	No	0	No
1/26/2023 11:42	0	0.008	0.0089	No	0	No
1/26/2023 11:43	0	0.007	0.0083	No	0	No
1/26/2023 11:44	0	0.009	0.0084	No	0	No
1/26/2023 11:45	0	0.012	0.0087	No	0	No
1/26/2023 11:46	0	0.01	0.0087	No	0	No
1/26/2023 11:47	0	0.019	0.0094	No	0	No
1/26/2023 11:48	0	0.033	0.0111	No	0	No
1/26/2023 11:49	0	0.028	0.0125	No	0	No
1/26/2023 11:50	0	0.013	0.0128	No	0	No
1/26/2023 11:51	0	0.007	0.0125	No	0	No
1/26/2023 11:52	0	0.009	0.0123	No	0	No
1/26/2023 11:53	0	0.01	0.0125	No	0	No
1/26/2023 11:54	0	0.013	0.0128	No	0	No
1/26/2023 11:55	0	0.011	0.013	No	0	No
1/26/2023 11:56	0	0.015	0.0136	No	0	No
1/26/2023 11:57	0	0.015	0.0141	No	0	No
1/26/2023 11:58	0	0.012	0.0144	No	0	No
1/26/2023 11:59	0	0.007	0.0143	No	0	No
1/26/2023 12:00	0	0.011	0.0142	No	0	No
1/26/2023 12:01	0	0.012	0.0143	No	0	No
1/26/2023 12:02	0	0.008	0.0136	No	0	No
1/26/2023 12:03	0	0.009	0.012	No	0	No
1/26/2023 12:04	0	0.011	0.0109	No	0	No
1/26/2023 12:05	0	0.012	0.0108	No	0	No
1/26/2023 12:06	0	0.013	0.0112	No	0	No
1/26/2023 12:07	0	0.013	0.0115	No	0	No
1/26/2023 12:08	0	0.009	0.0114	No	0	No
1/26/2023 12:09	0	0.007	0.011	No	0	No
1/26/2023 12:10	0	0.009	0.0109	No	0	No
1/26/2023 12:11	0	0.011	0.0106	No	0	No
1/26/2023 12:12	0	0.023	0.0111	No	0	No
1/26/2023 12:13	0	0.02	0.0117	No	0	No
1/26/2023 12:14	0	0.015	0.0122	No	0	No
1/26/2023 12:15	0	0.016	0.0125	No	0	No
1/26/2023 12:16	0	0.025	0.0134	No	0	No
1/26/2023 12:17	0	0.023	0.0144	No	0	No
1/26/2023 12:18	0	0.027	0.0156	No	0	No
1/26/2023 12:19	0	0.023	0.0164	No	0	No
1/26/2023 12:20	0	0.021	0.017	No	0	No
1/26/2023 12:21	0	0.018	0.0173	No	0	No
1/26/2023 12:22	0	0.021	0.0179	No	0	No
1/26/2023 12:23	0	0.028	0.0191	No	0	No
1/26/2023 12:24	0	0.025	0.0203	No	0	No
1/26/2023 12:25	0	0.013	0.0206	No	0	No
1/26/2023 12:26	0	0.024	0.0215	No	0	No
1/26/2023 12:27	0	0.018	0.0211	No	0	No
1/26/2023 12:28	0	0.015	0.0208	No	0	No
1/26/2023 12:29	0	0.02	0.0211	No	0	No
1/26/2023 12:30	0	0.014	0.021	No	0	No
1/26/2023 12:31	0	0.012	0.0201	No	0	No
1/26/2023 12:32	0	0.012	0.0194	No	0	No
1/26/2023 12:33	0	0.013	0.0185	No	0	No
1/26/2023 12:34	0	0.015	0.0179	No	0	No

Downwind Station						
Time	Instantaneous VOC (ppm)	Instantaneous Mass Conc. Total (mg/m ³)	Mass Conc. Total mg/m ³ AVG 15m (mg/m ³)	Dust Exceedance	VOC ppm AVG 15m (ppm)	VOC Exceedance
1/26/2023 12:35	0	0.015	0.0175	No	0	No
1/26/2023 12:36	0	0.016	0.0174	No	0	No
1/26/2023 12:37	0	0.014	0.0169	No	0	No
1/26/2023 12:38	0	0.012	0.0159	No	0	No
1/26/2023 12:39	0	0.011	0.0149	No	0	No
1/26/2023 12:40	0	0.013	0.0149	No	0	No
1/26/2023 12:41	0	0.013	0.0142	No	0	No
1/26/2023 12:42	0	0.014	0.0139	No	0	No
1/26/2023 12:43	0	0.013	0.0138	No	0	No
1/26/2023 12:44	0	0.013	0.0133	No	0	No
1/26/2023 12:45	0	0.012	0.0132	No	0	No
1/26/2023 12:46	0	0.01	0.0131	No	0	No
1/26/2023 12:47	0	0.01	0.0129	No	0	No
1/26/2023 12:48	0	0.012	0.0129	No	0	No
1/26/2023 12:49	0	0.014	0.0128	No	0	No
1/26/2023 12:50	0	0.011	0.0125	No	0	No
1/26/2023 12:51	0	0.007	0.0119	No	0	No
1/26/2023 12:52	0	0.009	0.0116	No	0	No
1/26/2023 12:53	0	0.008	0.0113	No	0	No
1/26/2023 12:54	0	0.007	0.0111	No	0	No
1/26/2023 12:55	0	0.007	0.0107	No	0	No
1/26/2023 12:56	0	0.008	0.0103	No	0	No
1/26/2023 12:57	0	0.009	0.01	No	0	No
1/26/2023 12:58	0	0.007	0.0096	No	0	No
1/26/2023 12:59	0	0.007	0.0092	No	0	No
1/26/2023 13:00	0	0.008	0.0089	No	0	No
1/26/2023 13:01	0	0.007	0.0087	No	0	No
1/26/2023 13:02	0	0.006	0.0085	No	0	No
1/26/2023 13:03	0	0.007	0.0081	No	0	No
1/26/2023 13:04	0	0.008	0.0077	No	0	No
1/26/2023 13:05	0	0.009	0.0076	No	0	No
1/26/2023 13:06	0	0.007	0.0076	No	0	No
1/26/2023 13:07	0	0.007	0.0075	No	0	No
1/26/2023 13:08	0	0.008	0.0075	No	0	No
1/26/2023 13:09	0	0.008	0.0075	No	0	No
1/26/2023 13:10	0	0.005	0.0074	No	0	No
1/26/2023 13:11	0	0.007	0.0073	No	0	No
1/26/2023 13:12	0	0.024	0.0083	No	0	No
1/26/2023 13:13	0	0.006	0.0083	No	0	No
1/26/2023 13:14	0	0.005	0.0081	No	0	No
1/26/2023 13:15	0	0.008	0.0081	No	0	No
1/26/2023 13:16	0	0.021	0.0091	No	0	No
1/26/2023 13:17	0	0.013	0.0095	No	0	No
1/26/2023 13:18	0	0.006	0.0095	No	0	No
1/26/2023 13:19	0	0.008	0.0095	No	0	No
1/26/2023 13:20	0	0.005	0.0092	No	0	No
1/26/2023 13:21	0	0.005	0.0091	No	0	No
1/26/2023 13:22	0	0.006	0.009	No	0	No
1/26/2023 13:23	0	0.006	0.0089	No	0	No
1/26/2023 13:24	0	0.006	0.0087	No	0	No
1/26/2023 13:25	0	0.006	0.0088	No	0	No
1/26/2023 13:26	0	0.007	0.0088	No	0	No
1/26/2023 13:27	0	0.008	0.0077	No	0	No
1/26/2023 13:28	0	0.009	0.0079	No	0	No

Downwind Station						
Time	Instantaneous VOC (ppm)	Instantaneous Mass Conc. Total (mg/m ³)	Mass Conc. Total mg/m ³ AVG 15m (mg/m ³)	Dust Exceedance	VOC ppm AVG 15m (ppm)	VOC Exceedance
1/26/2023 13:29	0	0.007	0.0081	No	0	No
1/26/2023 13:30	0	0.013	0.0084	No	0	No
1/26/2023 13:31	0	0.01	0.0077	No	0	No
1/26/2023 13:32	0	0.007	0.0073	No	0	No
1/26/2023 13:33	0	0.005	0.0072	No	0	No
1/26/2023 13:34	0	0.006	0.0071	No	0	No
1/26/2023 13:35	0	0.008	0.0073	No	0	No
1/26/2023 13:36	0	0.006	0.0073	No	0	No
1/26/2023 13:37	0	0.01	0.0076	No	0	No
1/26/2023 13:38	0	0.011	0.0079	No	0	No
1/26/2023 13:39	0	0.009	0.0081	No	0	No
1/26/2023 13:40	0	0.005	0.0081	No	0	No
1/26/2023 13:41	0	0.007	0.0081	No	0	No
1/26/2023 13:42	0	0.005	0.0079	No	0	No
1/26/2023 13:43	0	0.003	0.0075	No	0	No
1/26/2023 13:44	0	0.008	0.0075	No	0	No
1/26/2023 13:45	0	0.007	0.0071	No	0	No
1/26/2023 13:46	0	0.008	0.007	No	0	No
1/26/2023 13:47	0	0.008	0.0071	No	0	No
1/26/2023 13:48	0	0.006	0.0071	No	0	No
1/26/2023 13:49	0	0.008	0.0073	No	0	No
1/26/2023 13:50	0	0.005	0.0071	No	0	No
1/26/2023 13:51	0	0.005	0.007	No	0	No
1/26/2023 13:52	0	0.003	0.0065	No	0	No
1/26/2023 13:53	0	0.005	0.0061	No	0	No
1/26/2023 13:54	0	0.004	0.0058	No	0	No
1/26/2023 13:55	0	0.003	0.0057	No	0	No
1/26/2023 13:56	0	0.003	0.0054	No	0	No
1/26/2023 13:57	0	0.004	0.0053	No	0	No
1/26/2023 13:58	0	0.018	0.0063	No	0	No
1/26/2023 13:59	0	0.014	0.0067	No	0	No
1/26/2023 14:00	0	0.009	0.0069	No	0	No
1/26/2023 14:01	0	0.007	0.0068	No	0	No
1/26/2023 14:02	0	0.013	0.0071	No	0	No
1/26/2023 14:03	0	0.005	0.0071	No	0	No
1/26/2023 14:04	0	0.003	0.0067	No	0	No
1/26/2023 14:05	0	0.003	0.0066	No	0	No
1/26/2023 14:06	0	0.003	0.0065	No	0	No
1/26/2023 14:07	0	0.001	0.0063	No	0	No
1/26/2023 14:08	0	0.003	0.0062	No	0	No
1/26/2023 14:09	0	0.002	0.0061	No	0	No
1/26/2023 14:10	0	0.003	0.0061	No	0	No
1/26/2023 14:11	0	0.005	0.0062	No	0	No
1/26/2023 14:12	0	0.004	0.0062	No	0	No
1/26/2023 14:13	0	0.004	0.0053	No	0	No
1/26/2023 14:14	0	0.003	0.0045	No	0	No
1/26/2023 14:15	0	0.005	0.0043	No	0	No
1/26/2023 14:16	0	0.008	0.0043	No	0	No
1/26/2023 14:17	0	0.007	0.0039	No	0	No
1/26/2023 14:18	0	0.012	0.0044	No	0	No
1/26/2023 14:19	0	0.011	0.0049	No	0	No
1/26/2023 14:20	0	0.022	0.0062	No	0	No
1/26/2023 14:21	0	0.014	0.0069	No	0	No
1/26/2023 14:22	0	0.007	0.0073	No	0	No

Downwind Station

Time	Instaneous VOC (ppm)	Instaneous Mass Conc. Total (mg/m ³)	Mass Conc. Total mg/m ³ AVG 15m (mg/m ³)	Dust Exceedance	VOC ppm AVG 15m (ppm)	VOC Exceedance
1/26/2023 14:23	0	0.007	0.0076	No	0	No
1/26/2023 14:24	0	0.006	0.0079	No	0	No
1/26/2023 14:25	0	0.003	0.0079	No	0	No
1/26/2023 14:26	0	0.007	0.008	No	0	No
1/26/2023 14:27	0	0.012	0.0085	No	0	No