	Daily Activity Report					
	Seton Brilla Charter School					
	1956 Jerome Avenue, Bronx, NY					
	BCP No. C203152					
General Site Information						
Date:	Wednesday, January 11, 2023					
Weather:	Cloudy, 30°F					
Wind Direction/Speed:	SE @ 5 mph					
AKRF Personnel on Site:	J. Kelleher-Ferguson					
AKRF Equipment on Site:	Mini RAE 3000 Photoionization Detector [(PID) x1], 2 Fixed Air Monitoring Stations					
Visitors:	None.					
Contractor Information						
Contracting Company		Main Personnel			Equipment	
Casino Construction		Connor McGrory			Excavator, CFA Drill Rig	
Description and Location of Work Activities Performed						
1) Casino loaded soil from grids WC-04 onto to one truck for off-site disposal at Clean Earth of Southeastern Pennsylvania.						
Site Soil Disposal Tracking Information						
Destination Facility	Daily Trucks	Total Trucks	Daily Approx. Cubic Yds	Total Approx. Cubic Yds	Total Site Loads	Total Approximate Cubic Yards
Clean Earth Carteret	0	34	0	680	55	1,100
Clean Earth Southeastern Pennsylvania	1	4	20	80		
Concrete Disposal	8	17	160	340		
N/A	0	0	0	0		
N/A	0	0	0	0		
CAMP Air Monitoring Results						
CAMP Station	UPWIND				DOWNWIND	
Odors:	None.				None.	
VOC Action Level Exceedance(s):	None.				None.	
Particulate Action Level Exceedance(s):	None.				None.	
Maximum VOC Level (15 min ppm):	0.129				0.157	
Maximum Particulate Level (15 min mg/m ³):	0.031				0.055	
Notes: CAMP monitoring was performed throughout the day. There were no exceedances.						
Additional Information						
Planned Work Activity for Following Day/Week:	1) Installation of foundation piles. 2) Excavation and disposal of soil/fill from the Site.					
Comments:	None.					

Site Map

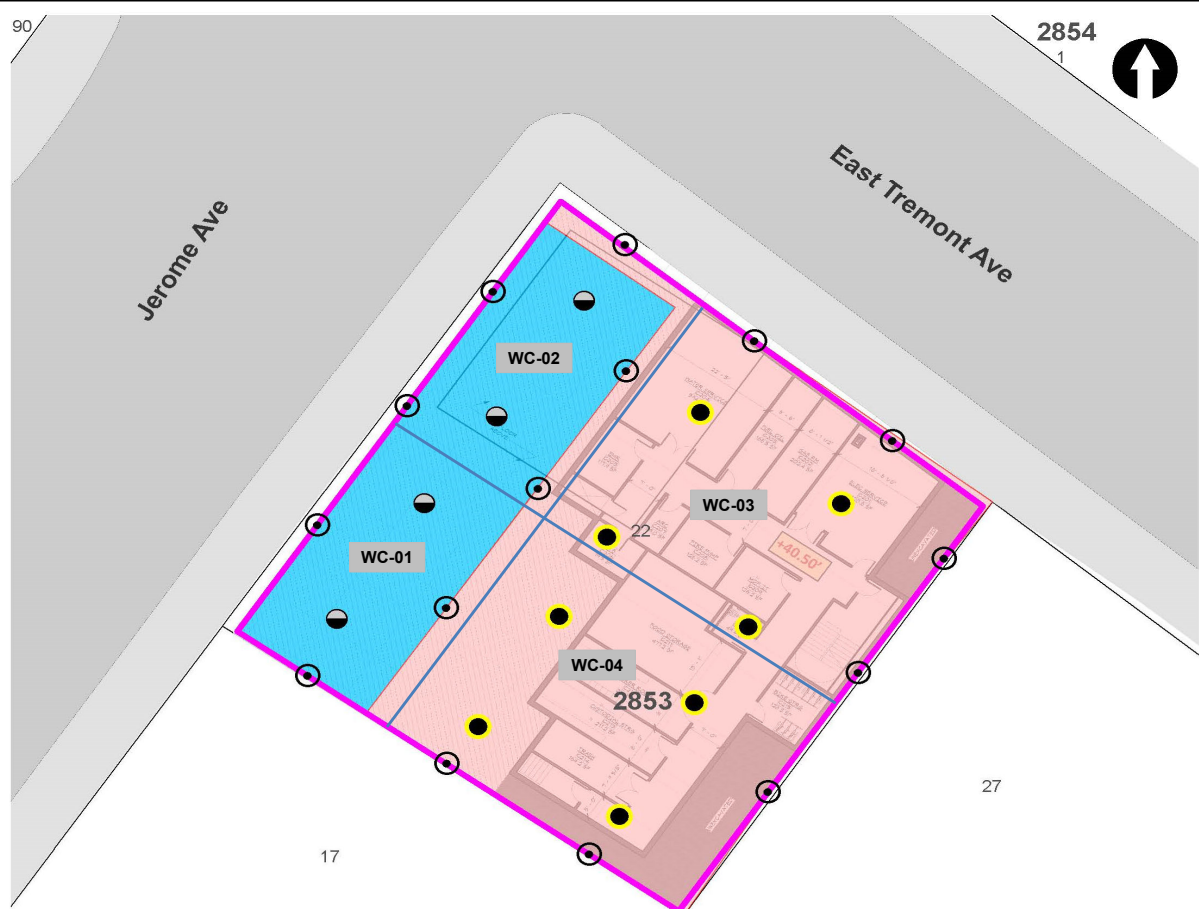

LEGEND

- PROJECT SITE BOUNDARY
- LOT BOUNDARY AND TAX LOT NUMBER
- 2853** BLOCK NUMBER
- REMEDIAL EXCAVATION TO APPROXIMATELY TWO FEET BELOW EXISTING GRADE
- REMEDIAL EXCAVATION TO GROUNDWATER (SOURCE AREA)

- CONFIRMATION DOCUMENTATION BOTTOM SAMPLE
- SOURCE AREA DOCUMENTATION BOTTOM SAMPLE
- DOCUMENTATION SIDEWALL SAMPLE

NOTE
 REMEDIAL EXCAVATION WILL INCLUDE REMOVAL OF APPROXIMATELY 1,280 TONS (850 CUBIC YARDS) OF SOURCE MATERIAL ASSOCIATED WITH NYSDEC SPILL NO. 2103719 AND APPROXIMATELY 860 TONS (570 CUBIC YARDS) OF SOIL/FILL FROM THE UPPER 2 FEET SITE-WIDE.



APPROXIMATE SOIL PRE-CHARACTERIZATION GRID

Map Source:
 NYCDCP (NYC Dept. of City Planning) GIS database

© 2024 AKRF. W:\Projects\10024 - 1956 JEROME AVENUE\Technical\GIS and Graphics\AR\APV\10024 Figure 9 Proposed Remedial Excavation and Documentation Sample Location Plan.mxd 10/25/2021 2:08:38 PM iszallis



440 Park Avenue South, New York, NY 10016

1956 Jerome Avenue
 Bronx, New York

**TRACK 4 CLEANUP AND DOCUMENTATION
 SAMPLE LOCATION PLAN**

DATE	04/29/2022
PROJECT NO.	210024
FIGURE	11

Site Photographs

Photograph 1 - The foundation contractor removing grossly contaminated soil from WC-04, view facing east.



Photograph 2 - The foundation contractor removing concrete and debris, view facing east.



Photograph 3 - The foundation contractor installing another truck ramp, view facing North.

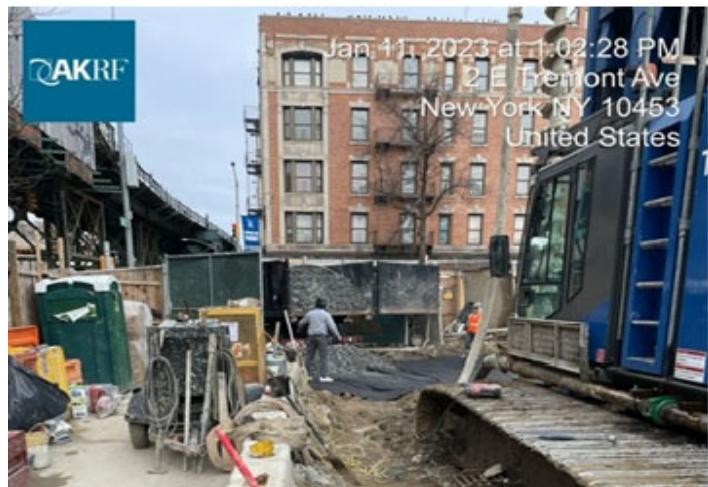

Upwind Station						
Time	Instaneous VOC (ppm)	Instaneous Mass Conc. Total (mg/m ³)	Mass Conc. Total mg/m ³ AVG 15m (mg/m ³)	Dust Exceedance	VOC ppm AVG 15m (ppm)	VOC Exceedance
1/11/2023 7:17	0	0.012	0.012	No	0	No
1/11/2023 7:18	0	0.014	0.013	No	0	No
1/11/2023 7:19	0	0.012	0.0127	No	0	No
1/11/2023 7:20	0	0.012	0.0125	No	0	No
1/11/2023 7:21	0	0.011	0.0122	No	0	No
1/11/2023 7:22	0	0.017	0.013	No	0	No
1/11/2023 7:23	0	0.017	0.0136	No	0	No
1/11/2023 7:24	0	0.016	0.0139	No	0	No
1/11/2023 7:25	0	0.013	0.0138	No	0	No
1/11/2023 7:26	0	0.012	0.0136	No	0	No
1/11/2023 7:27	0	0.014	0.0136	No	0	No
1/11/2023 7:28	0	0.015	0.0138	No	0	No
1/11/2023 7:29	0	0.02	0.0142	No	0	No
1/11/2023 7:30	0	0.014	0.0142	No	0	No
1/11/2023 7:31	0	0.011	0.014	No	0	No
1/11/2023 7:32	0	0.013	0.0141	No	0	No
1/11/2023 7:33	0	0.011	0.0139	No	0	No
1/11/2023 7:34	0	0.014	0.014	No	0	No
1/11/2023 7:35	0	0.012	0.014	No	0	No
1/11/2023 7:36	0	0.012	0.0141	No	0	No
1/11/2023 7:37	0	0.015	0.0139	No	0	No
1/11/2023 7:38	0	0.02	0.0141	No	0	No
1/11/2023 7:39	0	0.016	0.0141	No	0	No
1/11/2023 7:40	0	0.013	0.0141	No	0	No
1/11/2023 7:41	0	0.017	0.0145	No	0	No
1/11/2023 7:42	0	0.015	0.0145	No	0	No
1/11/2023 7:43	0	0.015	0.0145	No	0	No
1/11/2023 7:44	0	0.012	0.014	No	0	No
1/11/2023 7:45	0	0.029	0.015	No	0	No
1/11/2023 7:46	0	0.015	0.0153	No	0	No
1/11/2023 7:47	0	0.012	0.0152	No	0	No
1/11/2023 7:48	0	0.012	0.0153	No	0	No
1/11/2023 7:49	0	0.012	0.0151	No	0	No
1/11/2023 7:50	0	0.012	0.0151	No	0	No
1/11/2023 7:51	0	0.012	0.0151	No	0	No
1/11/2023 7:52	0	0.012	0.0149	No	0	No
1/11/2023 7:53	0	0.011	0.0143	No	0	No
1/11/2023 7:54	0	0.012	0.0141	No	0	No
1/11/2023 7:55	0	0.012	0.014	No	0	No
1/11/2023 7:56	0	0.012	0.0137	No	0	No
1/11/2023 7:57	0	0.012	0.0135	No	0	No
1/11/2023 7:58	0	0.012	0.0133	No	0	No
1/11/2023 7:59	0	0.012	0.0133	No	0	No
1/11/2023 8:00	0	0.013	0.0122	No	0	No
1/11/2023 8:01	0	0.014	0.0121	No	0	No
1/11/2023 8:02	0	0.018	0.0125	No	0	No
1/11/2023 8:03	0	0.014	0.0127	No	0	No
1/11/2023 8:04	0	0.013	0.0127	No	0	No
1/11/2023 8:05	0	0.013	0.0128	No	0	No
1/11/2023 8:06	0	0.014	0.0129	No	0	No
1/11/2023 8:07	0	0.015	0.0131	No	0	No
1/11/2023 8:08	0	0.019	0.0137	No	0	No
1/11/2023 8:09	0	0.027	0.0147	No	0	No

Upwind Station						
Time	Instantaneous VOC (ppm)	Instantaneous Mass Conc. Total (mg/m ³)	Mass Conc. Total mg/m ³ AVG 15m (mg/m ³)	Dust Exceedance	VOC ppm AVG 15m (ppm)	VOC Exceedance
1/11/2023 8:10	0	0.017	0.015	No	0	No
1/11/2023 8:11	0	0.018	0.0154	No	0	No
1/11/2023 8:12	0	0.022	0.0161	No	0	No
1/11/2023 8:13	0	0.016	0.0163	No	0	No
1/11/2023 8:14	0	0.017	0.0167	No	0	No
1/11/2023 8:15	0	0.023	0.0173	No	0	No
1/11/2023 8:16	0	0.015	0.0174	No	0	No
1/11/2023 8:17	0	0.014	0.0171	No	0	No
1/11/2023 8:18	0	0.017	0.0173	No	0	No
1/11/2023 8:19	0	0.016	0.0175	No	0	No
1/11/2023 8:20	0	0.014	0.0176	No	0	No
1/11/2023 8:21	0	0.013	0.0175	No	0	No
1/11/2023 8:22	0	0.013	0.0174	No	0	No
1/11/2023 8:23	0	0.013	0.017	No	0	No
1/11/2023 8:24	0	0.014	0.0161	No	0	No
1/11/2023 8:25	0	0.024	0.0166	No	0	No
1/11/2023 8:26	0	0.019	0.0167	No	0	No
1/11/2023 8:27	0	0.018	0.0164	No	0	No
1/11/2023 8:28	0	0.015	0.0163	No	0	No
1/11/2023 8:29	0	0.014	0.0161	No	0	No
1/11/2023 8:30	0	0.014	0.0155	No	0	No
1/11/2023 8:31	0	0.016	0.0156	No	0	No
1/11/2023 8:32	0	0.017	0.0158	No	0	No
1/11/2023 8:33	0	0.015	0.0157	No	0	No
1/11/2023 8:34	0	0.017	0.0157	No	0	No
1/11/2023 8:35	0	0.018	0.016	No	0	No
1/11/2023 8:36	0	0.023	0.0167	No	0	No
1/11/2023 8:37	0	0.018	0.017	No	0	No
1/11/2023 8:38	0	0.025	0.0178	No	0	No
1/11/2023 8:39	0	0.026	0.0186	No	0	No
1/11/2023 8:40	0	0.022	0.0185	No	0	No
1/11/2023 8:41	0	0.038	0.0197	No	0	No
1/11/2023 8:42	0	0.021	0.0199	No	0	No
1/11/2023 8:43	0	0.021	0.0203	No	0	No
1/11/2023 8:44	0	0.018	0.0206	No	0	No
1/11/2023 8:45	0	0.017	0.0208	No	0	No
1/11/2023 8:46	0	0.017	0.0209	No	0	No
1/11/2023 8:47	0	0.015	0.0207	No	0	No
1/11/2023 8:48	0	0.016	0.0208	No	0	No
1/11/2023 8:49	0	0.023	0.0212	No	0	No
1/11/2023 8:50	0	0.015	0.021	No	0	No
1/11/2023 8:51	0	0.015	0.0205	No	0	No
1/11/2023 8:52	0	0.015	0.0203	No	0	No
1/11/2023 8:53	0	0.021	0.02	No	0	No
1/11/2023 8:54	0	0.021	0.0197	No	0	No
1/11/2023 8:55	0	0.027	0.02	No	0	No
1/11/2023 8:56	0	0.02	0.0188	No	0	No
1/11/2023 8:57	0	0.018	0.0186	No	0	No
1/11/2023 8:58	0	0.018	0.0184	No	0	No
1/11/2023 8:59	0.001	0.015	0.0182	No	0.0001	No
1/11/2023 9:00	0	0.017	0.0182	No	0.0001	No
1/11/2023 9:01	0	0.024	0.0187	No	0.0001	No
1/11/2023 9:02	0.027	0.03	0.0197	No	0.0019	No

Upwind Station						
Time	Instantaneous VOC (ppm)	Instantaneous Mass Conc. Total (mg/m ³)	Mass Conc. Total mg/m ³ AVG 15m (mg/m ³)	Dust Exceedance	VOC ppm AVG 15m (ppm)	VOC Exceedance
1/11/2023 9:03	0	0.02	0.0199	No	0.0019	No
1/11/2023 9:04	0	0.018	0.0196	No	0.0019	No
1/11/2023 9:05	0	0.022	0.0201	No	0.0019	No
1/11/2023 9:06	0	0.017	0.0202	No	0.0019	No
1/11/2023 9:07	0.001	0.024	0.0208	No	0.0019	No
1/11/2023 9:08	0	0.038	0.0219	No	0.0019	No
1/11/2023 9:09	0	0.034	0.0228	No	0.0019	No
1/11/2023 9:10	0	0.02	0.0223	No	0.0019	No
1/11/2023 9:11	0	0.018	0.0222	No	0.0019	No
1/11/2023 9:12	0	0.018	0.0222	No	0.0019	No
1/11/2023 9:13	0	0.02	0.0223	No	0.0019	No
1/11/2023 9:14	0	0.02	0.0227	No	0.0019	No
1/11/2023 9:15	0	0.02	0.0229	No	0.0019	No
1/11/2023 9:16	0	0.016	0.0223	No	0.0019	No
1/11/2023 9:17	0	0.017	0.0215	No	0.0001	No
1/11/2023 9:18	0	0.022	0.0216	No	0.0001	No
1/11/2023 9:19	0	0.019	0.0217	No	0.0001	No
1/11/2023 9:20	0	0.023	0.0217	No	0.0001	No
1/11/2023 9:21	0	0.021	0.022	No	0.0001	No
1/11/2023 9:22	0	0.027	0.0222	No	0	No
1/11/2023 9:23	0	0.026	0.0214	No	0	No
1/11/2023 9:24	0	0.021	0.0205	No	0	No
1/11/2023 9:25	0	0.019	0.0205	No	0	No
1/11/2023 9:26	0	0.018	0.0205	No	0	No
1/11/2023 9:27	0	0.017	0.0204	No	0	No
1/11/2023 9:28	0	0.018	0.0203	No	0	No
1/11/2023 9:29	0	0.021	0.0203	No	0	No
1/11/2023 9:30	0	0.031	0.0211	No	0	No
1/11/2023 9:31	0	0.024	0.0216	No	0	No
1/11/2023 9:32	0	0.019	0.0217	No	0	No
1/11/2023 9:33	0	0.018	0.0215	No	0	No
1/11/2023 9:34	0.006	0.019	0.0215	No	0.0004	No
1/11/2023 9:35	0.021	0.042	0.0227	No	0.0018	No
1/11/2023 9:36	0	0.029	0.0233	No	0.0018	No
1/11/2023 9:37	0	0.025	0.0231	No	0.0018	No
1/11/2023 9:38	0	0.042	0.0242	No	0.0018	No
1/11/2023 9:39	0.001	0.039	0.0254	No	0.0019	No
1/11/2023 9:40	0	0.029	0.0261	No	0.0019	No
1/11/2023 9:41	0	0.021	0.0263	No	0.0019	No
1/11/2023 9:42	0.003	0.02	0.0265	No	0.0021	No
1/11/2023 9:43	0.01	0.018	0.0265	No	0.0027	No
1/11/2023 9:44	0	0.018	0.0263	No	0.0027	No
1/11/2023 9:45	0.007	0.019	0.0255	No	0.0032	No
1/11/2023 9:46	0	0.019	0.0251	No	0.0032	No
1/11/2023 9:47	0.001	0.02	0.0252	No	0.0033	No
1/11/2023 9:48	0.008	0.02	0.0253	No	0.0038	No
1/11/2023 9:49	0.013	0.025	0.0257	No	0.0043	No
1/11/2023 9:50	0.013	0.023	0.0245	No	0.0037	No
1/11/2023 9:51	0.006	0.021	0.0239	No	0.0041	No
1/11/2023 9:52	0.004	0.032	0.0244	No	0.0044	No
1/11/2023 9:53	0.078	0.028	0.0235	No	0.0096	No
1/11/2023 9:54	0.008	0.027	0.0227	No	0.0101	No
1/11/2023 9:55	0.026	0.038	0.0233	No	0.0118	No

Upwind Station						
Time	Instantaneous VOC (ppm)	Instantaneous Mass Conc. Total (mg/m ³)	Mass Conc. Total mg/m ³ AVG 15m (mg/m ³)	Dust Exceedance	VOC ppm AVG 15m (ppm)	VOC Exceedance
1/11/2023 9:56	0.007	0.025	0.0235	No	0.0123	No
1/11/2023 9:57	0.02	0.031	0.0243	No	0.0134	No
1/11/2023 9:58	0.014	0.025	0.0247	No	0.0137	No
1/11/2023 9:59	0.013	0.02	0.0249	No	0.0145	No
1/11/2023 10:00	0.012	0.019	0.0249	No	0.0149	No
1/11/2023 10:01	0.011	0.019	0.0249	No	0.0156	No
1/11/2023 10:02	0.017	0.02	0.0249	No	0.0167	No
1/11/2023 10:03	0.016	0.019	0.0248	No	0.0172	No
1/11/2023 10:04	0.018	0.019	0.0244	No	0.0175	No
1/11/2023 10:05	0.018	0.021	0.0243	No	0.0179	No
1/11/2023 10:06	0.021	0.02	0.0242	No	0.0189	No
1/11/2023 10:07	0.028	0.019	0.0233	No	0.0205	No
1/11/2023 10:08	0.026	0.02	0.0228	No	0.017	No
1/11/2023 10:09	0.021	0.02	0.0223	No	0.0179	No
1/11/2023 10:10	0.032	0.02	0.0211	No	0.0183	No
1/11/2023 10:11	0.021	0.02	0.0208	No	0.0192	No
1/11/2023 10:12	0.034	0.036	0.0211	No	0.0201	No
1/11/2023 10:13	0.029	0.046	0.0225	No	0.0211	No
1/11/2023 10:14	0.038	0.029	0.0231	No	0.0228	No
1/11/2023 10:15	0.033	0.027	0.0237	No	0.0242	No
1/11/2023 10:16	0.035	0.024	0.024	No	0.0258	No
1/11/2023 10:17	0.036	0.024	0.0243	No	0.0271	No
1/11/2023 10:18	0.04	0.019	0.0243	No	0.0287	No
1/11/2023 10:19	0.038	0.02	0.0243	No	0.03	No
1/11/2023 10:20	0.041	0.018	0.0241	No	0.0315	No
1/11/2023 10:21	0.04	0.017	0.0239	No	0.0328	No
1/11/2023 10:22	0.038	0.019	0.0239	No	0.0335	No
1/11/2023 10:23	0.034	0.02	0.0239	No	0.034	No
1/11/2023 10:24	0.037	0.02	0.0239	No	0.0351	No
1/11/2023 10:25	0.036	0.02	0.0239	No	0.0353	No
1/11/2023 10:26	0.043	0.024	0.0242	No	0.0368	No
1/11/2023 10:27	0.046	0.024	0.0234	No	0.0376	No
1/11/2023 10:28	0.037	0.022	0.0218	No	0.0381	No
1/11/2023 10:29	0.039	0.023	0.0214	No	0.0382	No
1/11/2023 10:30	0.044	0.022	0.0211	No	0.0389	No
1/11/2023 10:31	0.051	0.023	0.021	No	0.04	No
1/11/2023 10:32	0.043	0.048	0.0226	No	0.0405	No
1/11/2023 10:33	0.042	0.027	0.0231	No	0.0406	No
1/11/2023 10:34	0.043	0.027	0.0236	No	0.0409	No
1/11/2023 10:35	0.044	0.027	0.0242	No	0.0411	No
1/11/2023 10:36	0.036	0.033	0.0253	No	0.0409	No
1/11/2023 10:37	0.043	0.018	0.0252	No	0.0412	No
1/11/2023 10:38	0.04	0.021	0.0253	No	0.0416	No
1/11/2023 10:39	0.043	0.038	0.0265	No	0.042	No
1/11/2023 10:40	0.046	0.038	0.0277	No	0.0427	No
1/11/2023 10:41	0.043	0.034	0.0283	No	0.0427	No
1/11/2023 10:42	0.045	0.029	0.0287	No	0.0426	No
1/11/2023 10:43	0.037	0.024	0.0288	No	0.0426	No
1/11/2023 10:44	0.038	0.036	0.0297	No	0.0425	No
1/11/2023 10:45	0.035	0.032	0.0303	No	0.0419	No
1/11/2023 10:46	0.041	0.022	0.0303	No	0.0413	No
1/11/2023 10:47	0.052	0.028	0.0289	No	0.0419	No
1/11/2023 10:48	0.047	0.03	0.0291	No	0.0422	No

Upwind Station						
Time	Instaneous VOC (ppm)	Instaneous Mass Conc. Total (mg/m ³)	Mass Conc. Total mg/m ³ AVG 15m (mg/m ³)	Dust Exceedance	VOC ppm AVG 15m (ppm)	VOC Exceedance
1/11/2023 10:49	0.046	0.045	0.0303	No	0.0424	No
1/11/2023 10:50	0.036	0.029	0.0305	No	0.0419	No
1/11/2023 10:51	0.047	0.028	0.0301	No	0.0426	No
1/11/2023 10:52	0.045	0.019	0.0302	No	0.0427	No
1/11/2023 10:53	0.049	0.021	0.0302	No	0.0433	No
1/11/2023 10:54	0.049	0.022	0.0291	No	0.0437	No
1/11/2023 10:55	0.055	0.024	0.0282	No	0.0443	No
1/11/2023 10:56	0.053	0.033	0.0281	No	0.045	No
1/11/2023 10:57	0.044	0.035	0.0285	No	0.0449	No
1/11/2023 10:58	0.049	0.026	0.0287	No	0.0457	No
1/11/2023 10:59	0.039	0.025	0.0279	No	0.0458	No
1/11/2023 11:00	0.045	0.039	0.0284	No	0.0465	No
1/11/2023 11:01	0.042	0.033	0.0291	No	0.0465	No
1/11/2023 11:02	0.039	0.037	0.0297	No	0.0457	No
1/11/2023 11:03	0.036	0.03	0.0297	No	0.0449	No
1/11/2023 11:04	0.041	0.028	0.0286	No	0.0446	No
1/11/2023 11:05	0.05	0.021	0.0281	No	0.0455	No
1/11/2023 11:06	0.07	0.03	0.0282	No	0.0471	No
1/11/2023 11:07	0.045	0.03	0.0289	No	0.0471	No
1/11/2023 11:08	0.044	0.02	0.0289	No	0.0467	No
1/11/2023 11:09	0.04	0.023	0.0289	No	0.0461	No
1/11/2023 11:10	0.049	0.031	0.0294	No	0.0457	No
1/11/2023 11:11	0.041	0.028	0.0291	No	0.0449	No
1/11/2023 11:12	0.055	0.025	0.0284	No	0.0457	No
1/11/2023 11:13	0.076	0.031	0.0287	No	0.0475	No
1/11/2023 11:14	0.07	0.035	0.0294	No	0.0495	No
1/11/2023 11:15	0.115	0.051	0.0302	No	0.0542	No
1/11/2023 11:16	0.092	0.024	0.0296	No	0.0575	No
1/11/2023 11:17	0.134	0.03	0.0291	No	0.0639	No
1/11/2023 11:18	0.08	0.033	0.0293	No	0.0668	No
1/11/2023 11:19	0.077	0.02	0.0288	No	0.0692	No
1/11/2023 11:20	0.064	0.017	0.0285	No	0.0701	No
1/11/2023 11:21	0.071	0.019	0.0278	No	0.0702	No
1/11/2023 11:22	0.055	0.017	0.0269	No	0.0709	No
1/11/2023 11:23	0.065	0.018	0.0268	No	0.0723	No
1/11/2023 11:24	0.062	0.018	0.0265	No	0.0737	No
1/11/2023 11:25	0.06	0.019	0.0257	No	0.0745	No
1/11/2023 11:26	0.068	0.02	0.0251	No	0.0763	No
1/11/2023 11:27	0.065	0.067	0.0279	No	0.0769	No
1/11/2023 11:28	0.061	0.027	0.0277	No	0.0759	No
1/11/2023 11:29	0.069	0.028	0.0272	No	0.0759	No
1/11/2023 11:30	0.059	0.026	0.0255	No	0.0721	No
1/11/2023 11:31	0.047	0.021	0.0253	No	0.0691	No
1/11/2023 11:32	0.055	0.019	0.0246	No	0.0639	No
1/11/2023 11:33	0.068	0.024	0.024	No	0.0631	No
1/11/2023 11:34	0.066	0.023	0.0242	No	0.0623	No
1/11/2023 11:35	0.068	0.02	0.0244	No	0.0626	No
1/11/2023 11:36	0.055	0.021	0.0245	No	0.0615	No
1/11/2023 11:37	0.057	0.02	0.0247	No	0.0617	No
1/11/2023 11:38	0.057	0.031	0.0256	No	0.0611	No
1/11/2023 11:39	0.07	0.019	0.0257	No	0.0617	No
1/11/2023 11:40	0.082	0.017	0.0255	No	0.0631	No
1/11/2023 11:41	0.066	0.02	0.0255	No	0.063	No

Upwind Station						
Time	Instaneous VOC (ppm)	Instaneous Mass Conc. Total (mg/m ³)	Mass Conc. Total mg/m ³ AVG 15m (mg/m ³)	Dust Exceedance	VOC ppm AVG 15m (ppm)	VOC Exceedance
1/11/2023 11:42	0.077	0.021	0.0225	No	0.0638	No
1/11/2023 11:43	0.07	0.017	0.0218	No	0.0644	No
1/11/2023 11:44	0.071	0.016	0.021	No	0.0645	No
1/11/2023 11:45	0.074	0.015	0.0203	No	0.0655	No
1/11/2023 11:46	0.069	0.017	0.02	No	0.067	No
1/11/2023 11:47	0.074	0.017	0.0199	No	0.0683	No
1/11/2023 11:48	0.072	0.018	0.0195	No	0.0685	No
1/11/2023 11:49	0.066	0.019	0.0192	No	0.0685	No
1/11/2023 11:50	0.067	0.016	0.0189	No	0.0685	No
1/11/2023 11:51	0.066	0.018	0.0187	No	0.0692	No
1/11/2023 11:52	0.083	0.017	0.0185	No	0.0709	No
1/11/2023 11:53	0.085	0.016	0.0175	No	0.0728	No
1/11/2023 11:54	0.081	0.017	0.0174	No	0.0735	No
1/11/2023 11:55	0.07	0.021	0.0177	No	0.0727	No
1/11/2023 11:56	0.08	0.017	0.0175	No	0.0737	No
1/11/2023 11:57	0.084	0.019	0.0173	No	0.0741	No
1/11/2023 11:58	0.08	0.019	0.0175	No	0.0748	No
1/11/2023 11:59	0.082	0.017	0.0175	No	0.0755	No
1/11/2023 12:00	0.079	0.019	0.0178	No	0.0759	No
1/11/2023 12:01	0.074	0.018	0.0179	No	0.0762	No
1/11/2023 12:02	0.079	0.017	0.0179	No	0.0765	No
1/11/2023 12:03	0.052	0.016	0.0177	No	0.0752	No
1/11/2023 12:04	0.069	0.016	0.0175	No	0.0754	No
1/11/2023 12:05	0.081	0.019	0.0177	No	0.0763	No
1/11/2023 12:06	0.084	0.017	0.0177	No	0.0775	No
1/11/2023 12:07	0.083	0.017	0.0177	No	0.0775	No
1/11/2023 12:08	0.085	0.023	0.0181	No	0.0775	No
1/11/2023 12:09	0.087	0.022	0.0185	No	0.0779	No
1/11/2023 12:10	0.081	0.017	0.0182	No	0.0787	No
1/11/2023 12:11	0.082	0.024	0.0187	No	0.0788	No
1/11/2023 12:12	0.08	0.033	0.0196	No	0.0785	No
1/11/2023 12:13	0.085	0.031	0.0204	No	0.0789	No
1/11/2023 12:14	0.084	0.027	0.0211	No	0.079	No
1/11/2023 12:15	0.091	0.023	0.0213	No	0.0798	No
1/11/2023 12:16	0.079	0.024	0.0217	No	0.0801	No
1/11/2023 12:17	0.089	0.018	0.0218	No	0.0808	No
1/11/2023 12:18	0.08	0.019	0.022	No	0.0827	No
1/11/2023 12:19	0.084	0.019	0.0222	No	0.0837	No
1/11/2023 12:20	0.078	0.016	0.022	No	0.0835	No
1/11/2023 12:21	0.083	0.016	0.0219	No	0.0834	No
1/11/2023 12:22	0.092	0.018	0.022	No	0.084	No
1/11/2023 12:23	0.081	0.017	0.0216	No	0.0837	No
1/11/2023 12:24	0.073	0.018	0.0213	No	0.0828	No
1/11/2023 12:25	0.075	0.017	0.0213	No	0.0824	No
1/11/2023 12:26	0.079	0.019	0.021	No	0.0822	No
1/11/2023 12:27	0.09	0.019	0.0201	No	0.0829	No
1/11/2023 12:28	0.082	0.02	0.0193	No	0.0827	No
1/11/2023 12:29	0.106	0.02	0.0189	No	0.0841	No
1/11/2023 12:30	0.135	0.023	0.0189	No	0.0871	No
1/11/2023 12:31	0.12	0.023	0.0188	No	0.0898	No
1/11/2023 12:32	0.114	0.026	0.0193	No	0.0915	No
1/11/2023 12:33	0.106	0.02	0.0194	No	0.0932	No
1/11/2023 12:34	0.1	0.02	0.0195	No	0.0943	No

Upwind Station						
Time	Instantaneous VOC (ppm)	Instantaneous Mass Conc. Total (mg/m ³)	Mass Conc. Total mg/m ³ AVG 15m (mg/m ³)	Dust Exceedance	VOC ppm AVG 15m (ppm)	VOC Exceedance
1/11/2023 12:35	0.081	0.026	0.0201	No	0.0945	No
1/11/2023 12:36	0.103	0.02	0.0204	No	0.0958	No
1/11/2023 12:37	0.105	0.015	0.0202	No	0.0967	No
1/11/2023 12:38	0.101	0.017	0.0202	No	0.098	No
1/11/2023 12:39	0.096	0.02	0.0203	No	0.0995	No
1/11/2023 12:40	0.101	0.032	0.0213	No	0.1013	No
1/11/2023 12:41	0.086	0.041	0.0228	No	0.1017	No
1/11/2023 12:42	0.105	0.038	0.0241	No	0.1027	No
1/11/2023 12:43	0.103	0.026	0.0245	No	0.1041	No
1/11/2023 12:44	0.085	0.026	0.0249	No	0.1027	No
1/11/2023 12:45	0.101	0.021	0.0247	No	0.1005	No
1/11/2023 12:46	0.085	0.02	0.0245	No	0.0981	No
1/11/2023 12:47	0.092	0.023	0.0243	No	0.0967	No
1/11/2023 12:48	0.093	0.021	0.0244	No	0.0958	No
1/11/2023 12:49	0.098	0.018	0.0243	No	0.0957	No
1/11/2023 12:50	0.102	0.018	0.0237	No	0.0971	No
1/11/2023 12:51	0.095	0.022	0.0239	No	0.0965	No
1/11/2023 12:52	0.096	0.018	0.0241	No	0.0959	No
1/11/2023 12:53	0.098	0.018	0.0241	No	0.0957	No
1/11/2023 12:54	0.093	0.023	0.0243	No	0.0955	No
1/11/2023 12:55	0.088	0.02	0.0235	No	0.0947	No
1/11/2023 12:56	0.099	0.017	0.0219	No	0.0955	No
1/11/2023 12:57	0.108	0.016	0.0205	No	0.0957	No
1/11/2023 12:58	0.101	0.018	0.0199	No	0.0956	No
1/11/2023 12:59	0.09	0.017	0.0193	No	0.0959	No
1/11/2023 13:00	0.105	0.017	0.0191	No	0.0962	No
1/11/2023 13:01	0.096	0.016	0.0188	No	0.0969	No
1/11/2023 13:02	0.128	0.017	0.0184	No	0.0993	No
1/11/2023 13:03	0.101	0.025	0.0187	No	0.0999	No
1/11/2023 13:04	0.089	0.022	0.0189	No	0.0993	No
1/11/2023 13:05	0.096	0.017	0.0189	No	0.0989	No
1/11/2023 13:06	0.091	0.022	0.0189	No	0.0986	No
1/11/2023 13:07	0.095	0.019	0.0189	No	0.0985	No
1/11/2023 13:08	0.091	0.017	0.0189	No	0.0981	No
1/11/2023 13:09	0.083	0.017	0.0185	No	0.0974	No
1/11/2023 13:10	0.095	0.02	0.0185	No	0.0979	No
1/11/2023 13:11	0.098	0.023	0.0189	No	0.0978	No
1/11/2023 13:12	0.103	0.02	0.0191	No	0.0975	No
1/11/2023 13:13	0.091	0.025	0.0196	No	0.0968	No
1/11/2023 13:14	0.098	0.022	0.0199	No	0.0973	No
1/11/2023 13:15	0.094	0.019	0.0201	No	0.0966	No
1/11/2023 13:16	0.099	0.018	0.0202	No	0.0968	No
1/11/2023 13:17	0.093	0.019	0.0203	No	0.0945	No
1/11/2023 13:18	0.101	0.018	0.0199	No	0.0945	No
1/11/2023 13:19	0.108	0.019	0.0197	No	0.0957	No
1/11/2023 13:20	0.096	0.047	0.0217	No	0.0957	No
1/11/2023 13:21	0.101	0.034	0.0225	No	0.0964	No
1/11/2023 13:22	0.103	0.031	0.0233	No	0.0969	No
1/11/2023 13:23	0.115	0.021	0.0235	No	0.0985	No
1/11/2023 13:24	0.1	0.019	0.0237	No	0.0997	No
1/11/2023 13:25	0.108	0.018	0.0235	No	0.1005	No
1/11/2023 13:26	0.095	0.022	0.0235	No	0.1003	No
1/11/2023 13:27	0.107	0.023	0.0237	No	0.1006	No

Upwind Station						
Time	Instaneous VOC (ppm)	Instaneous Mass Conc. Total (mg/m ³)	Mass Conc. Total mg/m ³ AVG 15m (mg/m ³)	Dust Exceedance	VOC ppm AVG 15m (ppm)	VOC Exceedance
1/11/2023 13:28	0.111	0.027	0.0238	No	0.1019	No
1/11/2023 13:29	0.111	0.029	0.0243	No	0.1028	No
1/11/2023 13:30	0.085	0.021	0.0244	No	0.1022	No
1/11/2023 13:31	0.119	0.016	0.0243	No	0.1035	No
1/11/2023 13:32	0.114	0.017	0.0241	No	0.1049	No
1/11/2023 13:33	0.13	0.016	0.024	No	0.1069	No
1/11/2023 13:34	0.113	0.016	0.0238	No	0.1072	No
1/11/2023 13:35	0.126	0.015	0.0217	No	0.1092	No
1/11/2023 13:36	0.121	0.015	0.0204	No	0.1105	No
1/11/2023 13:37	0.134	0.015	0.0193	No	0.1126	No
1/11/2023 13:38	0.13	0.018	0.0191	No	0.1136	No
1/11/2023 13:39	0.13	0.015	0.0189	No	0.1156	No
1/11/2023 13:40	0.109	0.017	0.0188	No	0.1157	No
1/11/2023 13:41	0.114	0.017	0.0185	No	0.1169	No
1/11/2023 13:42	0.13	0.016	0.018	No	0.1185	No
1/11/2023 13:43	0.115	0.017	0.0173	No	0.1187	No
1/11/2023 13:44	0.137	0.018	0.0166	No	0.1205	No
1/11/2023 13:45	0.131	0.018	0.0164	No	0.1235	No
1/11/2023 13:46	0.128	0.02	0.0167	No	0.1241	No
1/11/2023 13:47	0.117	0.017	0.0167	No	0.1243	No
1/11/2023 13:48	0.109	0.017	0.0167	No	0.1229	No
1/11/2023 13:49	0.137	0.016	0.0167	No	0.1245	No
1/11/2023 13:50	0.132	0.016	0.0168	No	0.1249	No
1/11/2023 13:51	0.121	0.018	0.017	No	0.1249	No
1/11/2023 13:52	0.126	0.018	0.0172	No	0.1244	No
1/11/2023 13:53	0.121	0.021	0.0174	No	0.1238	No
1/11/2023 13:54	0.126	0.019	0.0177	No	0.1235	No
1/11/2023 13:55	0.133	0.021	0.0179	No	0.1251	No
1/11/2023 13:56	0.126	0.018	0.018	No	0.1259	No
1/11/2023 13:57	0.135	0.019	0.0182	No	0.1263	No
1/11/2023 13:58	0.118	0.023	0.0186	No	0.1265	No
1/11/2023 13:59	0.131	0.024	0.019	No	0.1261	No
1/11/2023 14:00	0.136	0.019	0.0191	No	0.1264	No
1/11/2023 14:01	0.129	0.016	0.0188	No	0.1265	No
1/11/2023 14:02	0.127	0.018	0.0189	No	0.1271	No
1/11/2023 14:03	0.134	0.015	0.0187	No	0.1288	No
1/11/2023 14:04	0.121	0.017	0.0188	No	0.1277	No
1/11/2023 14:05	0.118	0.018	0.0189	No	0.1268	No
1/11/2023 14:06	0.122	0.022	0.0192	No	0.1269	No
1/11/2023 14:07	0.107	0.021	0.0194	No	0.1256	No
1/11/2023 14:08	0.115	0.019	0.0193	No	0.1252	No
1/11/2023 14:09	0.116	0.023	0.0195	No	0.1245	No
1/11/2023 14:10	0.129	0.025	0.0198	No	0.1243	No
1/11/2023 14:11	0.121	0.028	0.0205	No	0.1239	No
1/11/2023 14:12	0.112	0.023	0.0207	No	0.1224	No
1/11/2023 14:13	0.112	0.024	0.0208	No	0.122	No
1/11/2023 14:14	0.112	0.02	0.0205	No	0.1207	No
1/11/2023 14:15	0.114	0.022	0.0207	No	0.1193	No
1/11/2023 14:16	0.119	0.025	0.0213	No	0.1186	No
1/11/2023 14:17	0.114	0.024	0.0217	No	0.1177	No
1/11/2023 14:18	0.125	0.02	0.0221	No	0.1171	No
1/11/2023 14:19	0.116	0.018	0.0221	No	0.1168	No
1/11/2023 14:20	0.114	0.019	0.0222	No	0.1165	No

Upwind Station						
Time	Instaneous VOC (ppm)	Instaneous Mass Conc. Total (mg/m ³)	Mass Conc. Total mg/m ³ AVG 15m (mg/m ³)	Dust Exceedance	VOC ppm AVG 15m (ppm)	VOC Exceedance
1/11/2023 14:21	0.129	0.022	0.0222	No	0.117	No
1/11/2023 14:22	0.108	0.026	0.0225	No	0.1171	No
1/11/2023 14:23	0.124	0.022	0.0227	No	0.1177	No
1/11/2023 14:24	0.122	0.019	0.0225	No	0.1181	No
1/11/2023 14:25	0.122	0.019	0.0221	No	0.1176	No
1/11/2023 14:26	0.121	0.021	0.0216	No	0.1176	No
1/11/2023 14:27	0.12	0.019	0.0213	No	0.1181	No
1/11/2023 14:28	0.11	0.019	0.021	No	0.118	No
1/11/2023 14:29	0.109	0.02	0.021	No	0.1178	No
1/11/2023 14:30	0.114	0.017	0.0207	No	0.1178	No
1/11/2023 14:31	0.116	0.016	0.0201	No	0.1176	No
1/11/2023 14:32	0.112	0.017	0.0196	No	0.1175	No
1/11/2023 14:33	0.108	0.019	0.0195	No	0.1163	No
1/11/2023 14:34	0.127	0.022	0.0198	No	0.1171	No
1/11/2023 14:35	0.112	0.021	0.0199	No	0.1169	No
1/11/2023 14:36	0.105	0.023	0.02	No	0.1153	No
1/11/2023 14:37	0.106	0.022	0.0197	No	0.1152	No
1/11/2023 14:38	0.099	0.019	0.0195	No	0.1135	No
1/11/2023 14:39	0.105	0.021	0.0197	No	0.1124	No
1/11/2023 14:40	0.114	0.018	0.0196	No	0.1119	No
1/11/2023 14:41	0.11	0.019	0.0195	No	0.1111	No
1/11/2023 14:42	0.111	0.019	0.0195	No	0.1105	No
1/11/2023 14:43	0.09	0.019	0.0195	No	0.1092	No
1/11/2023 14:44	0.105	0.023	0.0197	No	0.1089	No
1/11/2023 14:45	0.099	0.027	0.0203	No	0.1079	No
1/11/2023 14:46	0.102	0.022	0.0207	No	0.107	No
1/11/2023 14:47	0.092	0.024	0.0212	No	0.1057	No
1/11/2023 14:48	0.086	0.02	0.0213	No	0.1042	No
1/11/2023 14:49	0.091	0.019	0.0211	No	0.1018	No
1/11/2023 14:50	0.086	0.017	0.0208	No	0.1001	No
1/11/2023 14:51	0.107	0.02	0.0206	No	0.1002	No
1/11/2023 14:52	0.081	0.032	0.0213	No	0.0985	No
1/11/2023 14:53	0.085	0.02	0.0213	No	0.0976	No
1/11/2023 14:54	0.078	0.023	0.0215	No	0.0958	No
1/11/2023 14:55	0.088	0.023	0.0218	No	0.0941	No

Downwind Station

Time	Instantaneous VOC (ppm)	Instantaneous Mass Conc. Total (mg/m³)	Mass Conc. Total mg/m³ AVG 15m (mg/m³)	Dust Exceedance	VOC ppm AVG 15m (ppm)	VOC Exceedance
1/11/2023 6:52	0	0.055	0.055	No	0	No
1/11/2023 6:53	0	0.007	0.031	No	0	No
1/11/2023 6:54	0	0.001	0.021	No	0	No
1/11/2023 6:55	0	0.004	0.0168	No	0	No
1/11/2023 6:56	0	0.027	0.0188	No	0	No
1/11/2023 6:57	0	0.032	0.021	No	0	No
1/11/2023 6:58	0	0.008	0.0191	No	0	No
1/11/2023 6:59	0	0.054	0.0235	No	0	No
1/11/2023 7:00	0	0.028	0.024	No	0	No
1/11/2023 7:01	0	0.034	0.025	No	0	No
1/11/2023 7:02	0	0.066	0.0287	No	0	No
1/11/2023 7:03	0	0.024	0.0283	No	0	No
1/11/2023 7:04	0	0.029	0.0284	No	0	No
1/11/2023 7:05	0	0.025	0.0281	No	0	No
1/11/2023 7:06	0	0.023	0.0278	No	0	No
1/11/2023 7:07	0	0.022	0.0256	No	0	No
1/11/2023 7:08	0	0.027	0.0269	No	0	No
1/11/2023 7:09	0	0.014	0.0278	No	0	No
1/11/2023 7:10	0	0.017	0.0287	No	0	No
1/11/2023 7:11	0	0.018	0.0281	No	0	No
1/11/2023 7:12	0.654	0.018	0.0271	No	0.0436	No
1/11/2023 7:13	0.986	0.041	0.0293	No	0.1093	No
1/11/2023 7:14	0.512	0.035	0.0281	No	0.1435	No
1/11/2023 7:15	0.188	0.02	0.0275	No	0.156	No
1/11/2023 7:16	0.01	0.032	0.0274	No	0.1567	No
1/11/2023 7:17	0	0.022	0.0245	No	0.1567	No
1/11/2023 7:18	0	0.018	0.0241	No	0.1567	No
1/11/2023 7:19	0	0.016	0.0232	No	0.1567	No
1/11/2023 7:20	0	0.018	0.0227	No	0.1567	No
1/11/2023 7:21	0	0.027	0.023	No	0.1567	No
1/11/2023 7:22	0	0.02	0.0229	No	0.1567	No
1/11/2023 7:23	0	0.02	0.0224	No	0.1567	No
1/11/2023 7:24	0	0.021	0.0229	No	0.1567	No
1/11/2023 7:25	0	0.035	0.0241	No	0.1567	No
1/11/2023 7:26	0	0.046	0.0259	No	0.1567	No
1/11/2023 7:27	0	0.044	0.0277	No	0.1131	No
1/11/2023 7:28	0	0.021	0.0263	No	0.0473	No
1/11/2023 7:29	0	0.019	0.0253	No	0.0132	No
1/11/2023 7:30	0	0.018	0.0251	No	0.001	No
1/11/2023 7:31	0	0.019	0.0243	No	0	No
1/11/2023 7:32	0	0.017	0.0239	No	0	No
1/11/2023 7:33	0	0.017	0.0239	No	0	No
1/11/2023 7:34	0	0.021	0.0242	No	0	No
1/11/2023 7:35	0	0.023	0.0245	No	0	No
1/11/2023 7:36	0	0.032	0.0249	No	0	No
1/11/2023 7:37	0	0.022	0.025	No	0	No
1/11/2023 7:38	0	0.021	0.0251	No	0	No
1/11/2023 7:39	0	0.02	0.025	No	0	No
1/11/2023 7:40	0	0.02	0.024	No	0	No
1/11/2023 7:41	0	0.016	0.022	No	0	No
1/11/2023 7:42	0	0.024	0.0207	No	0	No
1/11/2023 7:43	0	0.015	0.0203	No	0	No
1/11/2023 7:44	0	0.015	0.02	No	0	No
1/11/2023 7:45	0	0.04	0.0215	No	0	No
1/11/2023 7:46	0	0.03	0.0222	No	0	No

Downwind Station

Time	Instantaneous VOC (ppm)	Instantaneous Mass Conc. Total (mg/m ³)	Mass Conc. Total mg/m ³ AVG 15m (mg/m ³)	Dust Exceedance	VOC ppm AVG 15m (ppm)	VOC Exceedance
1/11/2023 7:47	0	0.016	0.0221	No	0	No
1/11/2023 7:48	0	0.015	0.022	No	0	No
1/11/2023 7:49	0	0.015	0.0216	No	0	No
1/11/2023 7:50	0	0.018	0.0213	No	0	No
1/11/2023 7:51	0	0.017	0.0203	No	0	No
1/11/2023 7:52	0	0.016	0.0199	No	0	No
1/11/2023 7:53	0	0.016	0.0195	No	0	No
1/11/2023 7:54	0	0.017	0.0193	No	0	No
1/11/2023 7:55	0	0.019	0.0193	No	0	No
1/11/2023 7:56	0	0.016	0.0193	No	0	No
1/11/2023 7:57	0	0.02	0.019	No	0	No
1/11/2023 7:58	0	0.02	0.0193	No	0	No
1/11/2023 7:59	0	0.049	0.0216	No	0	No
1/11/2023 8:00	0	0.027	0.0207	No	0	No
1/11/2023 8:01	0	0.027	0.0205	No	0	No
1/11/2023 8:02	0	0.063	0.0237	No	0	No
1/11/2023 8:03	0	0.039	0.0253	No	0	No
1/11/2023 8:04	0	0.026	0.026	No	0	No
1/11/2023 8:05	0	0.042	0.0276	No	0	No
1/11/2023 8:06	0	0.019	0.0277	No	0	No
1/11/2023 8:07	0	0.025	0.0283	No	0	No
1/11/2023 8:08	0	0.025	0.0289	No	0	No
1/11/2023 8:09	0	0.035	0.0301	No	0	No
1/11/2023 8:10	0	0.02	0.0302	No	0	No
1/11/2023 8:11	0	0.017	0.0303	No	0	No
1/11/2023 8:12	0	0.018	0.0301	No	0	No
1/11/2023 8:13	0	0.026	0.0305	No	0	No
1/11/2023 8:14	0	0.071	0.032	No	0	No
1/11/2023 8:15	0	0.033	0.0324	No	0	No
1/11/2023 8:16	0	0.028	0.0325	No	0	No
1/11/2023 8:17	0	0.022	0.0297	No	0	No
1/11/2023 8:18	0	0.036	0.0295	No	0	No
1/11/2023 8:19	0	0.02	0.0291	No	0	No
1/11/2023 8:20	0	0.035	0.0287	No	0	No
1/11/2023 8:21	0	0.041	0.0301	No	0	No
1/11/2023 8:22	0	0.032	0.0306	No	0	No
1/11/2023 8:23	0	0.023	0.0305	No	0	No
1/11/2023 8:24	0	0.031	0.0302	No	0	No
1/11/2023 8:25	0	0.027	0.0307	No	0	No
1/11/2023 8:26	0	0.051	0.0329	No	0	No
1/11/2023 8:27	0	0.038	0.0343	No	0	No
1/11/2023 8:28	0	0.031	0.0346	No	0	No
1/11/2023 8:29	0	0.018	0.0311	No	0	No
1/11/2023 8:30	0	0.028	0.0307	No	0	No
1/11/2023 8:31	0	0.021	0.0303	No	0	No
1/11/2023 8:32	0	0.015	0.0298	No	0	No
1/11/2023 8:33	0	0.018	0.0286	No	0	No
1/11/2023 8:34	0	0.021	0.0287	No	0	No
1/11/2023 8:35	0	0.022	0.0278	No	0	No
1/11/2023 8:36	0	0.034	0.0273	No	0	No
1/11/2023 8:37	0	0.036	0.0276	No	0	No
1/11/2023 8:38	0	0.032	0.0282	No	0	No
1/11/2023 8:39	0	0.018	0.0273	No	0	No
1/11/2023 8:40	0	0.019	0.0268	No	0	No
1/11/2023 8:41	0	0.018	0.0246	No	0	No

Downwind Station

Time	Instantaneous VOC (ppm)	Instantaneous Mass Conc. Total (mg/m ³)	Mass Conc. Total mg/m ³ AVG 15m (mg/m ³)	Dust Exceedance	VOC ppm AVG 15m (ppm)	VOC Exceedance
1/11/2023 8:42	0	0.016	0.0231	No	0	No
1/11/2023 8:43	0	0.014	0.022	No	0	No
1/11/2023 8:44	0	0.026	0.0225	No	0	No
1/11/2023 8:45	0	0.027	0.0225	No	0	No
1/11/2023 8:46	0	0.026	0.0228	No	0	No
1/11/2023 8:47	0	0.031	0.0239	No	0	No
1/11/2023 8:48	0	0.02	0.024	No	0	No
1/11/2023 8:49	0	0.026	0.0243	No	0	No
1/11/2023 8:50	0	0.025	0.0245	No	0	No
1/11/2023 8:51	0	0.026	0.024	No	0	No
1/11/2023 8:52	0	0.039	0.0242	No	0	No
1/11/2023 8:53	0	0.024	0.0237	No	0	No
1/11/2023 8:54	0	0.024	0.0241	No	0	No
1/11/2023 8:55	0	0.018	0.024	No	0	No
1/11/2023 8:56	0	0.017	0.0239	No	0	No
1/11/2023 8:57	0	0.021	0.0243	No	0	No
1/11/2023 8:58	0	0.036	0.0257	No	0	No
1/11/2023 8:59	0	0.014	0.0249	No	0	No
1/11/2023 9:00	0	0.013	0.024	No	0	No
1/11/2023 9:01	0	0.02	0.0236	No	0	No
1/11/2023 9:02	0	0.021	0.0229	No	0	No
1/11/2023 9:03	0	0.018	0.0228	No	0	No
1/11/2023 9:04	0	0.013	0.0219	No	0	No
1/11/2023 9:05	0	0.022	0.0217	No	0	No
1/11/2023 9:06	0	0.023	0.0215	No	0	No
1/11/2023 9:07	0	0.023	0.0205	No	0	No
1/11/2023 9:08	0	0.021	0.0203	No	0	No
1/11/2023 9:09	0	0.041	0.0214	No	0	No
1/11/2023 9:10	0	0.03	0.0222	No	0	No
1/11/2023 9:11	0	0.025	0.0227	No	0	No
1/11/2023 9:12	0	0.036	0.0237	No	0	No
1/11/2023 9:13	0	0.024	0.0229	No	0	No
1/11/2023 9:14	0	0.025	0.0237	No	0	No
1/11/2023 9:15	0	0.019	0.0241	No	0	No
1/11/2023 9:16	0	0.028	0.0246	No	0	No
1/11/2023 9:17	0	0.025	0.0249	No	0	No
1/11/2023 9:18	0	0.024	0.0253	No	0	No
1/11/2023 9:19	0	0.021	0.0258	No	0	No
1/11/2023 9:20	0	0.016	0.0254	No	0	No
1/11/2023 9:21	0	0.017	0.025	No	0	No
1/11/2023 9:22	0	0.022	0.0249	No	0	No
1/11/2023 9:23	0	0.019	0.0248	No	0	No
1/11/2023 9:24	0	0.019	0.0233	No	0	No
1/11/2023 9:25	0	0.021	0.0227	No	0	No
1/11/2023 9:26	0	0.021	0.0225	No	0	No
1/11/2023 9:27	0	0.047	0.0232	No	0	No
1/11/2023 9:28	0	0.021	0.023	No	0	No
1/11/2023 9:29	0	0.019	0.0226	No	0	No
1/11/2023 9:30	0	0.02	0.0227	No	0	No
1/11/2023 9:31	0	0.042	0.0236	No	0	No
1/11/2023 9:32	0	0.048	0.0251	No	0	No
1/11/2023 9:33	0	0.044	0.0265	No	0	No
1/11/2023 9:34	0	0.058	0.0289	No	0	No
1/11/2023 9:35	0	0.024	0.0295	No	0	No
1/11/2023 9:36	0	0.02	0.0297	No	0	No

Downwind Station

Time	Instantaneous VOC (ppm)	Instantaneous Mass Conc. Total (mg/m ³)	Mass Conc. Total mg/m ³ AVG 15m (mg/m ³)	Dust Exceedance	VOC ppm AVG 15m (ppm)	VOC Exceedance
1/11/2023 9:37	0	0.032	0.0303	No	0	No
1/11/2023 9:38	0	0.039	0.0317	No	0	No
1/11/2023 9:39	0	0.024	0.032	No	0	No
1/11/2023 9:40	0	0.022	0.0321	No	0	No
1/11/2023 9:41	0	0.039	0.0333	No	0	No
1/11/2023 9:42	0	0.026	0.0319	No	0	No
1/11/2023 9:43	0	0.02	0.0318	No	0	No
1/11/2023 9:44	0	0.032	0.0327	No	0	No
1/11/2023 9:45	0	0.02	0.0327	No	0	No
1/11/2023 9:46	0	0.02	0.0312	No	0	No
1/11/2023 9:47	0	0.024	0.0296	No	0	No
1/11/2023 9:48	0	0.188	0.0392	No	0	No
1/11/2023 9:49	0	0.037	0.0378	No	0	No
1/11/2023 9:50	0	0.044	0.0391	No	0	No
1/11/2023 9:51	0	0.041	0.0405	No	0	No
1/11/2023 9:52	0	0.025	0.0401	No	0	No
1/11/2023 9:53	0	0.022	0.0389	No	0	No
1/11/2023 9:54	0	0.049	0.0406	No	0	No
1/11/2023 9:55	0	0.11	0.0465	No	0	No
1/11/2023 9:56	0	0.041	0.0466	No	0	No
1/11/2023 9:57	0	0.024	0.0465	No	0	No
1/11/2023 9:58	0	0.034	0.0474	No	0	No
1/11/2023 9:59	0	0.04	0.0479	No	0	No
1/11/2023 10:00	0	0.046	0.0497	No	0	No
1/11/2023 10:01	0	0.032	0.0505	No	0	No
1/11/2023 10:02	0	0.029	0.0508	No	0	No
1/11/2023 10:03	0	0.023	0.0398	No	0	No
1/11/2023 10:04	0	0.026	0.0391	No	0	No
1/11/2023 10:05	0	0.041	0.0389	No	0	No
1/11/2023 10:06	0	0.018	0.0373	No	0	No
1/11/2023 10:07	0	0.017	0.0368	No	0	No
1/11/2023 10:08	0	0.048	0.0385	No	0	No
1/11/2023 10:09	0	0.032	0.0374	No	0	No
1/11/2023 10:10	0	0.02	0.0314	No	0	No
1/11/2023 10:11	0	0.027	0.0305	No	0	No
1/11/2023 10:12	0	0.029	0.0308	No	0	No
1/11/2023 10:13	0	0.045	0.0315	No	0	No
1/11/2023 10:14	0	0.019	0.0301	No	0	No
1/11/2023 10:15	0	0.027	0.0289	No	0	No
1/11/2023 10:16	0	0.038	0.0293	No	0	No
1/11/2023 10:17	0	0.039	0.0299	No	0	No
1/11/2023 10:18	0	0.035	0.0307	No	0	No
1/11/2023 10:19	0	0.056	0.0327	No	0	No
1/11/2023 10:20	0	0.044	0.0329	No	0	No
1/11/2023 10:21	0	0.043	0.0346	No	0	No
1/11/2023 10:22	0	0.064	0.0377	No	0	No
1/11/2023 10:23	0	0.033	0.0367	No	0	No
1/11/2023 10:24	0	0.024	0.0362	No	0	No
1/11/2023 10:25	0	0.039	0.0375	No	0	No
1/11/2023 10:26	0	0.03	0.0377	No	0	No
1/11/2023 10:27	0	0.024	0.0373	No	0	No
1/11/2023 10:28	0	0.032	0.0365	No	0	No
1/11/2023 10:29	0	0.033	0.0374	No	0	No
1/11/2023 10:30	0	0.032	0.0377	No	0	No
1/11/2023 10:31	0	0.019	0.0365	No	0	No

Downwind Station

Time	Instantaneous VOC (ppm)	Instantaneous Mass Conc. Total (mg/m ³)	Mass Conc. Total mg/m ³ AVG 15m (mg/m ³)	Dust Exceedance	VOC ppm AVG 15m (ppm)	VOC Exceedance
1/11/2023 10:32	0	0.02	0.0352	No	0	No
1/11/2023 10:33	0	0.021	0.0343	No	0	No
1/11/2023 10:34	0	0.019	0.0318	No	0	No
1/11/2023 10:35	0	0.025	0.0305	No	0	No
1/11/2023 10:36	0	0.032	0.0298	No	0	No
1/11/2023 10:37	0	0.024	0.0271	No	0	No
1/11/2023 10:38	0	0.036	0.0273	No	0	No
1/11/2023 10:39	0	0.041	0.0285	No	0	No
1/11/2023 10:40	0	0.021	0.0273	No	0	No
1/11/2023 10:41	0	0.032	0.0274	No	0	No
1/11/2023 10:42	0	0.027	0.0276	No	0	No
1/11/2023 10:43	0	0.038	0.028	No	0	No
1/11/2023 10:44	0	0.025	0.0275	No	0	No
1/11/2023 10:45	0	0.043	0.0282	No	0	No
1/11/2023 10:46	0	0.05	0.0303	No	0	No
1/11/2023 10:47	0	0.029	0.0309	No	0	No
1/11/2023 10:48	0	0.042	0.0323	No	0	No
1/11/2023 10:49	0	0.023	0.0325	No	0	No
1/11/2023 10:50	0	0.022	0.0323	No	0	No
1/11/2023 10:51	0	0.024	0.0318	No	0	No
1/11/2023 10:52	0	0.029	0.0321	No	0	No
1/11/2023 10:53	0	0.037	0.0322	No	0	No
1/11/2023 10:54	0	0.026	0.0312	No	0	No
1/11/2023 10:55	0	0.031	0.0319	No	0	No
1/11/2023 10:56	0	0.03	0.0317	No	0	No
1/11/2023 10:57	0	0.034	0.0322	No	0	No
1/11/2023 10:58	0	0.029	0.0316	No	0	No
1/11/2023 10:59	0	0.03	0.0319	No	0	No
1/11/2023 11:00	0	0.024	0.0307	No	0	No
1/11/2023 11:01	0	0.039	0.0299	No	0	No
1/11/2023 11:02	0	0.028	0.0299	No	0	No
1/11/2023 11:03	0	0.038	0.0296	No	0	No
1/11/2023 11:04	0	0.026	0.0298	No	0	No
1/11/2023 11:05	0	0.027	0.0301	No	0	No
1/11/2023 11:06	0	0.026	0.0303	No	0	No
1/11/2023 11:07	0	0.026	0.0301	No	0	No
1/11/2023 11:08	0	0.061	0.0317	No	0	No
1/11/2023 11:09	0	0.037	0.0324	No	0	No
1/11/2023 11:10	0	0.062	0.0345	No	0	No
1/11/2023 11:11	0	0.058	0.0363	No	0	No
1/11/2023 11:12	0	0.044	0.037	No	0	No
1/11/2023 11:13	0	0.015	0.0361	No	0	No
1/11/2023 11:14	0	0.035	0.0364	No	0	No
1/11/2023 11:15	0	0.028	0.0367	No	0	No
1/11/2023 11:16	0	0.016	0.0351	No	0	No
1/11/2023 11:17	0	0.035	0.0356	No	0	No
1/11/2023 11:18	0	0.087	0.0389	No	0	No
1/11/2023 11:19	0	0.071	0.0419	No	0	No
1/11/2023 11:20	0	0.031	0.0421	No	0	No
1/11/2023 11:21	0	0.03	0.0424	No	0	No
1/11/2023 11:22	0	0.017	0.0418	No	0	No
1/11/2023 11:23	0	0.019	0.039	No	0	No
1/11/2023 11:24	0	0.022	0.038	No	0	No
1/11/2023 11:25	0	0.024	0.0355	No	0	No
1/11/2023 11:26	0.04	0.034	0.0339	No	0.003	No

Downwind Station

Time	Instantaneous VOC (ppm)	Instantaneous Mass Conc. Total (mg/m³)	Mass Conc. Total mg/m³ AVG 15m (mg/m³)	Dust Exceedance	VOC ppm AVG 15m (ppm)	VOC Exceedance
1/11/2023 11:27	0	0.027	0.0327	No	0.003	No
1/11/2023 11:28	0	0.021	0.0331	No	0.003	No
1/11/2023 11:29	0	0.071	0.0355	No	0.003	No
1/11/2023 11:30	0	0.142	0.0431	No	0.003	No
1/11/2023 11:31	0	0.025	0.0437	No	0.003	No
1/11/2023 11:32	0	0.023	0.0429	No	0.003	No
1/11/2023 11:33	0.008	0.022	0.0386	No	0.0032	No
1/11/2023 11:34	0.002	0.03	0.0359	No	0.0033	No
1/11/2023 11:35	0	0.029	0.0357	No	0.0033	No
1/11/2023 11:36	0	0.028	0.0356	No	0.0033	No
1/11/2023 11:37	0	0.041	0.0372	No	0.0033	No
1/11/2023 11:38	0	0.053	0.0395	No	0.0033	No
1/11/2023 11:39	0	0.026	0.0397	No	0.0033	No
1/11/2023 11:40	0	0.02	0.0395	No	0.0033	No
1/11/2023 11:41	0	0.041	0.0399	No	0.0007	No
1/11/2023 11:42	0	0.048	0.0413	No	0.0007	No
1/11/2023 11:43	0	0.058	0.0438	No	0.0007	No
1/11/2023 11:44	0	0.041	0.0418	No	0.0007	No
1/11/2023 11:45	0	0.037	0.0348	No	0.0007	No
1/11/2023 11:46	0	0.027	0.0349	No	0.0007	No
1/11/2023 11:47	0	0.022	0.0349	No	0.0007	No
1/11/2023 11:48	0	0.025	0.0351	No	0.0001	No
1/11/2023 11:49	0	0.035	0.0354	No	0	No
1/11/2023 11:50	0	0.022	0.0349	No	0	No
1/11/2023 11:51	0	0.02	0.0344	No	0	No
1/11/2023 11:52	0	0.032	0.0338	No	0	No
1/11/2023 11:53	0	0.022	0.0317	No	0	No
1/11/2023 11:54	0	0.041	0.0327	No	0	No
1/11/2023 11:55	0	0.052	0.0349	No	0	No
1/11/2023 11:56	0	0.035	0.0345	No	0	No
1/11/2023 11:57	0	0.063	0.0355	No	0	No
1/11/2023 11:58	0	0.074	0.0365	No	0	No
1/11/2023 11:59	0	0.03	0.0358	No	0	No
1/11/2023 12:00	0	0.044	0.0363	No	0	No
1/11/2023 12:01	0	0.023	0.036	No	0	No
1/11/2023 12:02	0	0.071	0.0393	No	0	No
1/11/2023 12:03	0	0.06	0.0416	No	0	No
1/11/2023 12:04	0	0.048	0.0425	No	0	No
1/11/2023 12:05	0	0.047	0.0441	No	0	No
1/11/2023 12:06	0	0.038	0.0453	No	0	No
1/11/2023 12:07	0	0.033	0.0454	No	0	No
1/11/2023 12:08	0	0.028	0.0458	No	0	No
1/11/2023 12:09	0	0.035	0.0454	No	0	No
1/11/2023 12:10	0	0.022	0.0434	No	0	No
1/11/2023 12:11	0	0.036	0.0435	No	0	No
1/11/2023 12:12	0	0.021	0.0407	No	0	No
1/11/2023 12:13	0	0.018	0.0369	No	0	No
1/11/2023 12:14	0	0.029	0.0369	No	0	No
1/11/2023 12:15	0	0.053	0.0375	No	0	No
1/11/2023 12:16	0	0.047	0.0391	No	0	No
1/11/2023 12:17	0	0.025	0.036	No	0	No
1/11/2023 12:18	0	0.026	0.0337	No	0	No
1/11/2023 12:19	0	0.043	0.0334	No	0	No
1/11/2023 12:20	0	0.012	0.0311	No	0	No
1/11/2023 12:21	0	0.026	0.0303	No	0	No

Downwind Station

Time	Instantaneous VOC (ppm)	Instantaneous Mass Conc. Total (mg/m³)	Mass Conc. Total mg/m³ AVG 15m (mg/m³)	Dust Exceedance	VOC ppm AVG 15m (ppm)	VOC Exceedance
1/11/2023 12:22	0	0.018	0.0293	No	0	No
1/11/2023 12:23	0	0.014	0.0283	No	0	No
1/11/2023 12:24	0	0.014	0.0269	No	0	No
1/11/2023 12:25	0	0.018	0.0267	No	0	No
1/11/2023 12:26	0	0.016	0.0253	No	0	No
1/11/2023 12:27	0	0.017	0.0251	No	0	No
1/11/2023 12:28	0	0.019	0.0251	No	0	No
1/11/2023 12:29	0	0.02	0.0245	No	0	No
1/11/2023 12:30	0	0.018	0.0222	No	0	No
1/11/2023 12:31	0	0.022	0.0205	No	0	No
1/11/2023 12:32	0	0.023	0.0204	No	0	No
1/11/2023 12:33	0	0.026	0.0204	No	0	No
1/11/2023 12:34	0	0.051	0.0209	No	0	No
1/11/2023 12:35	0	0.066	0.0245	No	0	No
1/11/2023 12:36	0	0.022	0.0243	No	0	No
1/11/2023 12:37	0	0.019	0.0243	No	0	No
1/11/2023 12:38	0	0.034	0.0257	No	0	No
1/11/2023 12:39	0	0.03	0.0267	No	0	No
1/11/2023 12:40	0	0.036	0.0279	No	0	No
1/11/2023 12:41	0	0.051	0.0303	No	0	No
1/11/2023 12:42	0	0.062	0.0333	No	0	No
1/11/2023 12:43	0	0.025	0.0337	No	0	No
1/11/2023 12:44	0	0.018	0.0335	No	0	No
1/11/2023 12:45	0	0.029	0.0343	No	0	No
1/11/2023 12:46	0	0.026	0.0345	No	0	No
1/11/2023 12:47	0	0.013	0.0339	No	0	No
1/11/2023 12:48	0	0.015	0.0331	No	0	No
1/11/2023 12:49	0	0.013	0.0306	No	0	No
1/11/2023 12:50	0	0.021	0.0276	No	0	No
1/11/2023 12:51	0	0.023	0.0277	No	0	No
1/11/2023 12:52	0	0.02	0.0277	No	0	No
1/11/2023 12:53	0	0.018	0.0267	No	0	No
1/11/2023 12:54	0	0.013	0.0255	No	0	No
1/11/2023 12:55	0	0.013	0.024	No	0	No
1/11/2023 12:56	0	0.012	0.0214	No	0	No
1/11/2023 12:57	0	0.02	0.0186	No	0	No
1/11/2023 12:58	0	0.023	0.0185	No	0	No
1/11/2023 12:59	0	0.015	0.0183	No	0	No
1/11/2023 13:00	0	0.016	0.0174	No	0	No
1/11/2023 13:01	0	0.015	0.0167	No	0	No
1/11/2023 13:02	0	0.015	0.0168	No	0	No
1/11/2023 13:03	0	0.015	0.0168	No	0	No
1/11/2023 13:04	0	0.018	0.0171	No	0	No
1/11/2023 13:05	0	0.017	0.0169	No	0	No
1/11/2023 13:06	0	0.016	0.0164	No	0	No
1/11/2023 13:07	0	0.018	0.0163	No	0	No
1/11/2023 13:08	0	0.014	0.016	No	0	No
1/11/2023 13:09	0	0.035	0.0175	No	0	No
1/11/2023 13:10	0	0.021	0.018	No	0	No
1/11/2023 13:11	0	0.021	0.0186	No	0	No
1/11/2023 13:12	0	0.026	0.019	No	0	No
1/11/2023 13:13	0	0.014	0.0184	No	0	No
1/11/2023 13:14	0	0.015	0.0184	No	0	No
1/11/2023 13:15	0	0.018	0.0185	No	0	No
1/11/2023 13:16	0	0.018	0.0187	No	0	No

Downwind Station

Time	Instantaneous VOC (ppm)	Instantaneous Mass Conc. Total (mg/m³)	Mass Conc. Total mg/m³ AVG 15m (mg/m³)	Dust Exceedance	VOC ppm AVG 15m (ppm)	VOC Exceedance
1/11/2023 13:17	0	0.016	0.0188	No	0	No
1/11/2023 13:18	0	0.016	0.0189	No	0	No
1/11/2023 13:19	0	0.013	0.0185	No	0	No
1/11/2023 13:20	0	0.014	0.0183	No	0	No
1/11/2023 13:21	0	0.029	0.0192	No	0	No
1/11/2023 13:22	0	0.018	0.0192	No	0	No
1/11/2023 13:23	0	0.024	0.0199	No	0	No
1/11/2023 13:24	0	0.022	0.019	No	0	No
1/11/2023 13:25	0	0.028	0.0195	No	0	No
1/11/2023 13:26	0	0.015	0.0191	No	0	No
1/11/2023 13:27	0	0.017	0.0185	No	0	No
1/11/2023 13:28	0	0.017	0.0187	No	0	No
1/11/2023 13:29	0	0.016	0.0187	No	0	No
1/11/2023 13:30	0	0.018	0.0187	No	0	No
1/11/2023 13:31	0	0.014	0.0185	No	0	No
1/11/2023 13:32	0	0.019	0.0187	No	0	No
1/11/2023 13:33	0	0.02	0.0189	No	0	No
1/11/2023 13:34	0	0.028	0.0199	No	0	No
1/11/2023 13:35	0	0.046	0.0221	No	0	No
1/11/2023 13:36	0	0.018	0.0213	No	0	No
1/11/2023 13:37	0	0.013	0.021	No	0	No
1/11/2023 13:38	0	0.017	0.0205	No	0	No
1/11/2023 13:39	0	0.022	0.0205	No	0	No
1/11/2023 13:40	0	0.015	0.0197	No	0	No
1/11/2023 13:41	0	0.014	0.0196	No	0	No
1/11/2023 13:42	0	0.014	0.0194	No	0	No
1/11/2023 13:43	0	0.019	0.0195	No	0	No
1/11/2023 13:44	0	0.032	0.0206	No	0	No
1/11/2023 13:45	0	0.071	0.0241	No	0	No
1/11/2023 13:46	0	0.025	0.0249	No	0	No
1/11/2023 13:47	0	0.018	0.0248	No	0	No
1/11/2023 13:48	0	0.049	0.0267	No	0	No
1/11/2023 13:49	0	0.023	0.0264	No	0	No
1/11/2023 13:50	0	0.017	0.0245	No	0	No
1/11/2023 13:51	0	0.022	0.0247	No	0	No
1/11/2023 13:52	0	0.021	0.0253	No	0	No
1/11/2023 13:53	0	0.024	0.0257	No	0	No
1/11/2023 13:54	0	0.029	0.0262	No	0	No
1/11/2023 13:55	0	0.049	0.0285	No	0	No
1/11/2023 13:56	0	0.028	0.0294	No	0	No
1/11/2023 13:57	0	0.017	0.0296	No	0	No
1/11/2023 13:58	0	0.016	0.0294	No	0	No
1/11/2023 13:59	0	0.018	0.0285	No	0	No
1/11/2023 14:00	0	0.02	0.0251	No	0	No
1/11/2023 14:01	0	0.033	0.0256	No	0	No
1/11/2023 14:02	0	0.018	0.0256	No	0	No
1/11/2023 14:03	0	0.017	0.0235	No	0	No
1/11/2023 14:04	0	0.017	0.0231	No	0	No
1/11/2023 14:05	0	0.017	0.0231	No	0	No
1/11/2023 14:06	0	0.015	0.0226	No	0	No
1/11/2023 14:07	0	0.013	0.0221	No	0	No
1/11/2023 14:08	0	0.014	0.0214	No	0	No
1/11/2023 14:09	0	0.021	0.0209	No	0	No
1/11/2023 14:10	0	0.023	0.0191	No	0	No
1/11/2023 14:11	0	0.03	0.0193	No	0	No

Downwind Station

Time	Instantaneous VOC (ppm)	Instantaneous Mass Conc. Total (mg/m ³)	Mass Conc. Total mg/m ³ AVG 15m (mg/m ³)	Dust Exceedance	VOC ppm AVG 15m (ppm)	VOC Exceedance
1/11/2023 14:12	0	0.027	0.0199	No	0	No
1/11/2023 14:13	0	0.027	0.0207	No	0	No
1/11/2023 14:14	0	0.038	0.022	No	0	No
1/11/2023 14:15	0	0.07	0.0253	No	0	No
1/11/2023 14:16	0	0.037	0.0256	No	0	No
1/11/2023 14:17	0	0.024	0.026	No	0	No
1/11/2023 14:18	0	0.021	0.0263	No	0	No
1/11/2023 14:19	0	0.018	0.0263	No	0	No
1/11/2023 14:20	0	0.025	0.0269	No	0	No
1/11/2023 14:21	0	0.026	0.0276	No	0	No
1/11/2023 14:22	0	0.034	0.029	No	0	No
1/11/2023 14:23	0	0.033	0.0303	No	0	No
1/11/2023 14:24	0	0.036	0.0313	No	0	No
1/11/2023 14:25	0	0.035	0.0321	No	0	No
1/11/2023 14:26	0	0.03	0.0321	No	0	No
1/11/2023 14:27	0	0.028	0.0321	No	0	No
1/11/2023 14:28	0	0.029	0.0323	No	0	No
1/11/2023 14:29	0	0.021	0.0311	No	0	No
1/11/2023 14:30	0	0.02	0.0278	No	0	No
1/11/2023 14:31	0	0.017	0.0265	No	0	No
1/11/2023 14:32	0	0.015	0.0259	No	0	No
1/11/2023 14:33	0	0.016	0.0255	No	0	No
1/11/2023 14:34	0	0.018	0.0255	No	0	No
1/11/2023 14:35	0	0.017	0.025	No	0	No
1/11/2023 14:36	0	0.018	0.0245	No	0	No
1/11/2023 14:37	0	0.021	0.0236	No	0	No
1/11/2023 14:38	0	0.017	0.0225	No	0	No
1/11/2023 14:39	0	0.021	0.0215	No	0	No
1/11/2023 14:40	0	0.019	0.0205	No	0	No
1/11/2023 14:41	0	0.025	0.0201	No	0	No
1/11/2023 14:42	0	0.027	0.0201	No	0	No
1/11/2023 14:43	0	0.03	0.0201	No	0	No
1/11/2023 14:44	0	0.055	0.0224	No	0	No
1/11/2023 14:45	0	0.036	0.0235	No	0	No
1/11/2023 14:46	0	0.047	0.0255	No	0	No
1/11/2023 14:47	0	0.034	0.0267	No	0	No
1/11/2023 14:48	0	0.034	0.0279	No	0	No
1/11/2023 14:49	0	0.022	0.0282	No	0	No
1/11/2023 14:50	0	0.022	0.0285	No	0	No
1/11/2023 14:51	0	0.057	0.0311	No	0	No
1/11/2023 14:52	0	0.022	0.0312	No	0	No
1/11/2023 14:53	0	0.017	0.0312	No	0	No
1/11/2023 14:54	0	0.026	0.0315	No	0	No
1/11/2023 14:55	0	0.025	0.0319	No	0	No
1/11/2023 14:56	0	0.018	0.0315	No	0	No
1/11/2023 14:57	0	0.018	0.0309	No	0	No
1/11/2023 14:58	0	0.019	0.0301	No	0	No
1/11/2023 14:59	0	0.027	0.0283	No	0	No