	Daily Activity Report					
	Seton Brilla Charter School					
	1956 Jerome Avenue, Bronx, NY					
	BCP No. C203152					
General Site Information						
Date:	Friday, January 6, 2023					
Weather:	Sunny, 40°F					
Wind Direction/Speed:	E @ 4 mph					
AKRF Personnel on Site:	J. Kelleher-Ferguson					
AKRF Equipment on Site:	Mini RAE 3000 Photoionization Detector [(PID) x1], 2 Fixed Air Monitoring Stations					
Visitors:	None.					
Contractor Information						
Contracting Company		Main Personnel			Equipment	
Casino Construction		Connor McGrory			Excavator, CFA Drill Rig	
Description and Location of Work Activities Performed						
1) JEL drilled production piles in the northwest corner of the property.						
Site Soil Disposal Tracking Information						
Destination Facility	Daily Trucks	Total Trucks	Daily Approx. Cubic Yds	Total Approx. Cubic Yds	Total Site Loads	Total Approximate Cubic Yards
Clean Earth Carteret	0	34	0	680	34	680
N/A	-	-	0	0		
N/A	-	-	0	0		
N/A	-	-	0	0		
N/A	-	-	0	0		
CAMP Air Monitoring Results						
CAMP Station	UPWIND			DOWNWIND		
Odors:	None.				None.	
VOC Action Level Exceedance(s):	None.				None.	
Particulate Action Level Exceedance(s):	None.				None.	
Maximum VOC Level (15 min ppm):	0.153				0	
Maximum Particulate Level (15 min mg/m ³):	0.101				0.07	
Notes: CAMP monitoring was performed throughout the day. There were no exceedances of the 15-min TWA for particulates or VOCs.						
Additional Information						
Planned Work Activity for Following Day/Week:	1) Installation of foundation piles. 2) Excavation and disposal of soil/fill from the Site.					
Comments:	None.					

Site Map

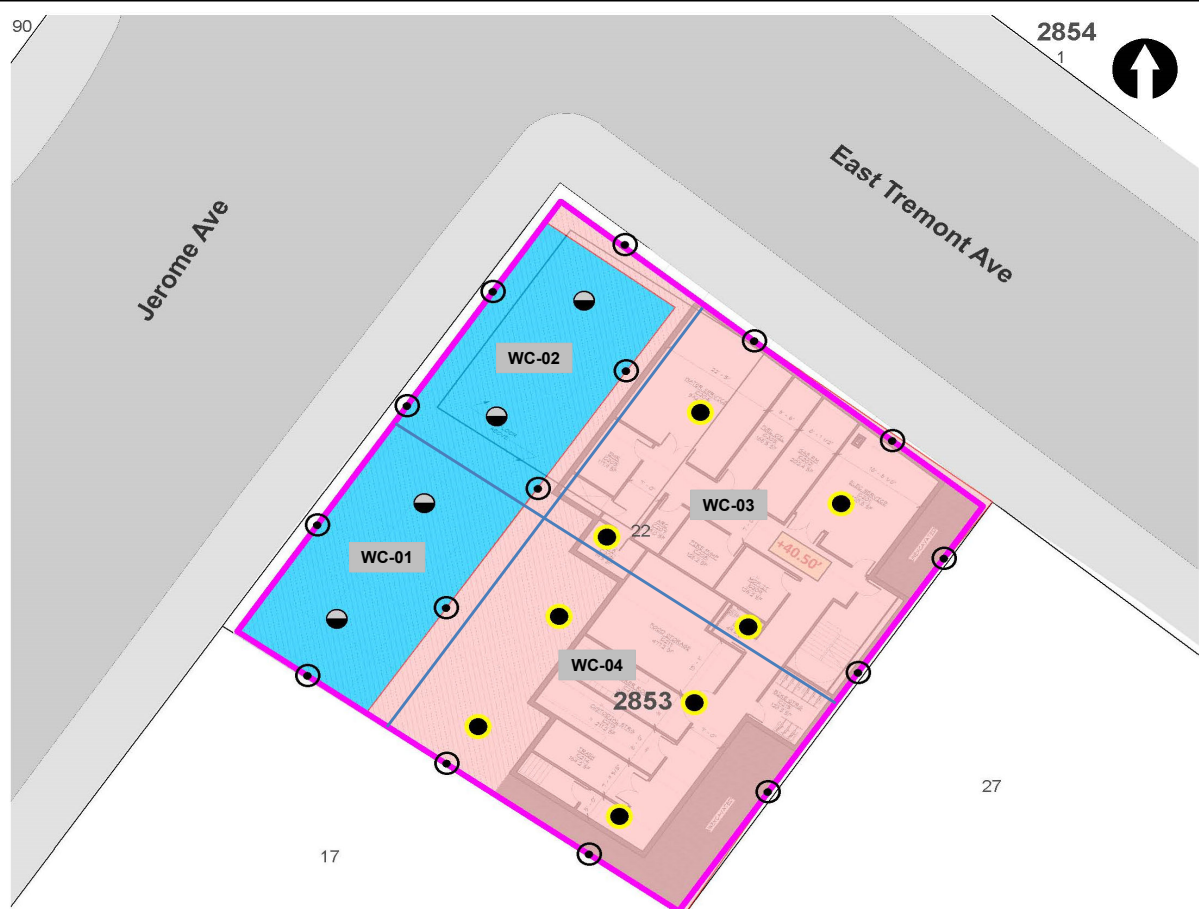

LEGEND

- PROJECT SITE BOUNDARY
- LOT BOUNDARY AND TAX LOT NUMBER
- 2853** BLOCK NUMBER
- REMEDIAL EXCAVATION TO APPROXIMATELY TWO FEET BELOW EXISTING GRADE
- REMEDIAL EXCAVATION TO GROUNDWATER (SOURCE AREA)

- CONFIRMATION DOCUMENTATION BOTTOM SAMPLE
- SOURCE AREA DOCUMENTATION BOTTOM SAMPLE
- DOCUMENTATION SIDEWALL SAMPLE

NOTE
 REMEDIAL EXCAVATION WILL INCLUDE REMOVAL OF APPROXIMATELY 1,280 TONS (850 CUBIC YARDS) OF SOURCE MATERIAL ASSOCIATED WITH NYSDEC SPILL NO. 2103719 AND APPROXIMATELY 860 TONS (570 CUBIC YARDS) OF SOIL/FILL FROM THE UPPER 2 FEET SITE-WIDE.



APPROXIMATE SOIL PRE-CHARACTERIZATION GRID

Map Source:
 NYCDCP (NYC Dept. of City Planning) GIS database

© 2024 AKRF. All Projects 19-10024 - 1956 JEROME AVENUE Technical GIS and Graphics SAR/PA/PC/10024 Figure 9 Proposed Remedial Excavation and Documentation Sample Location Plan.mxd 10/25/2024 2:08:38 PM iszallis



440 Park Avenue South, New York, NY 10016

1956 Jerome Avenue
 Bronx, New York

TRACK 4 CLEANUP AND DOCUMENTATION
SAMPLE LOCATION PLAN

DATE	04/29/2022
PROJECT NO.	210024
FIGURE	11

Site Photographs

Photograph 1 - The foundation contractor drilling piles, view facing west.



Photograph 2 - The foundation contractor prepping for pile drilling, view facing west.

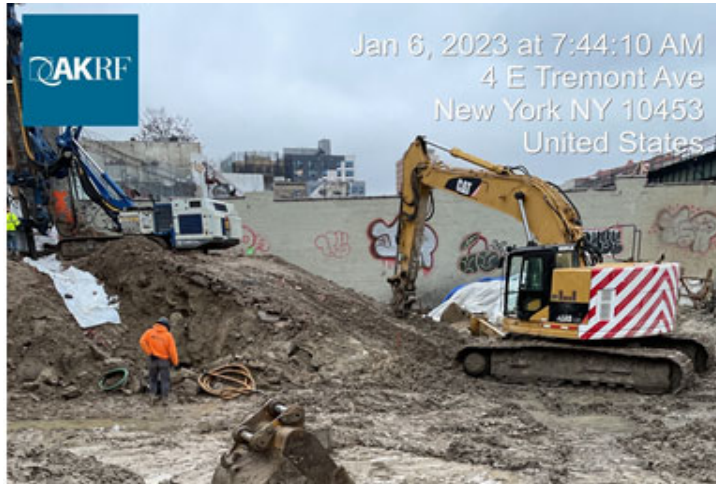

Photograph 3 - Site overview, view facing east.



Upwind Station						
Time	Instaneous VOC (ppm)	Instaneous Mass Conc. Total (mg/m ³)	Mass Conc. Total mg/m ³ AVG 15m (mg/m ³)	Dust Exceedance	VOC ppm AVG 15m (ppm)	VOC Exceedance
1/6/2023 7:06	0			No	0	No
1/6/2023 7:07	0	0.101	0.101	No	0	No
1/6/2023 7:08	0	0.024	0.0625	No	0	No
1/6/2023 7:09	0	0.023	0.0493	No	0	No
1/6/2023 7:10	0	0.023	0.0427	No	0	No
1/6/2023 7:11	0	0.023	0.0388	No	0	No
1/6/2023 7:12	0	0.023	0.0362	No	0	No
1/6/2023 7:13	0	0.024	0.0344	No	0	No
1/6/2023 7:14	0	0.023	0.033	No	0	No
1/6/2023 7:15	0	0.022	0.0318	No	0	No
1/6/2023 7:16	0	0.021	0.0307	No	0	No
1/6/2023 7:17	0	0.022	0.0299	No	0	No
1/6/2023 7:18	0	0.021	0.0292	No	0	No
1/6/2023 7:19	0	0.02	0.0285	No	0	No
1/6/2023 7:20	0	0.021	0.0279	No	0	No
1/6/2023 7:21	0	0.02	0.0274	No	0	No
1/6/2023 7:22	0	0.021	0.0221	No	0	No
1/6/2023 7:23	0	0.021	0.0219	No	0	No
1/6/2023 7:24	0	0.022	0.0218	No	0	No
1/6/2023 7:25	0	0.022	0.0217	No	0	No
1/6/2023 7:26	0	0.022	0.0217	No	0	No
1/6/2023 7:27	0	0.022	0.0216	No	0	No
1/6/2023 7:28	0	0.022	0.0215	No	0	No
1/6/2023 7:29	0	0.026	0.0217	No	0	No
1/6/2023 7:30	0	0.037	0.0227	No	0	No
1/6/2023 7:31	0	0.023	0.0228	No	0	No
1/6/2023 7:32	0	0.025	0.023	No	0	No
1/6/2023 7:33	0	0.044	0.0245	No	0	No
1/6/2023 7:34	0	0.038	0.0257	No	0	No
1/6/2023 7:35	0	0.025	0.026	No	0	No
1/6/2023 7:36	0	0.025	0.0263	No	0	No
1/6/2023 7:37	0	0.023	0.0265	No	0	No
1/6/2023 7:38	0	0.022	0.0265	No	0	No
1/6/2023 7:39	0	0.024	0.0267	No	0	No
1/6/2023 7:40	0	0.024	0.0268	No	0	No
1/6/2023 7:41	0	0.023	0.0269	No	0	No
1/6/2023 7:42	0	0.021	0.0268	No	0	No
1/6/2023 7:43	0	0.022	0.0268	No	0	No
1/6/2023 7:44	0	0.022	0.0265	No	0	No
1/6/2023 7:45	0	0.023	0.0256	No	0	No
1/6/2023 7:46	0	0.028	0.0259	No	0	No
1/6/2023 7:47	0	0.023	0.0258	No	0	No
1/6/2023 7:48	0	0.022	0.0243	No	0	No
1/6/2023 7:49	0	0.022	0.0233	No	0	No
1/6/2023 7:50	0	0.022	0.0231	No	0	No
1/6/2023 7:51	0	0.022	0.0229	No	0	No
1/6/2023 7:52	0	0.022	0.0228	No	0	No
1/6/2023 7:53	0	0.022	0.0228	No	0	No
1/6/2023 7:54	0	0.023	0.0227	No	0	No
1/6/2023 7:55	0	0.03	0.0231	No	0	No
1/6/2023 7:56	0	0.032	0.0237	No	0	No
1/6/2023 7:57	0	0.028	0.0242	No	0	No
1/6/2023 7:58	0	0.03	0.0247	No	0	No

Upwind Station						
Time	Instaneous VOC (ppm)	Instaneous Mass Conc. Total (mg/m ³)	Mass Conc. Total mg/m ³ AVG 15m (mg/m ³)	Dust Exceedance	VOC ppm AVG 15m (ppm)	VOC Exceedance
1/6/2023 7:59	0	0.028	0.0251	No	0	No
1/6/2023 8:00	0	0.027	0.0254	No	0	No
1/6/2023 8:01	0	0.026	0.0253	No	0	No
1/6/2023 8:02	0	0.026	0.0255	No	0	No
1/6/2023 8:03	0	0.026	0.0257	No	0	No
1/6/2023 8:04	0	0.029	0.0262	No	0	No
1/6/2023 8:05	0	0.025	0.0264	No	0	No
1/6/2023 8:06	0	0.027	0.0267	No	0	No
1/6/2023 8:07	0	0.027	0.0271	No	0	No
1/6/2023 8:08	0	0.026	0.0273	No	0	No
1/6/2023 8:09	0	0.025	0.0275	No	0	No
1/6/2023 8:10	0	0.025	0.0271	No	0	No
1/6/2023 8:11	0	0.024	0.0266	No	0	No
1/6/2023 8:12	0	0.025	0.0264	No	0	No
1/6/2023 8:13	0	0.024	0.026	No	0	No
1/6/2023 8:14	0	0.025	0.0258	No	0	No
1/6/2023 8:15	0	0.025	0.0257	No	0	No
1/6/2023 8:16	0	0.025	0.0256	No	0	No
1/6/2023 8:17	0	0.024	0.0255	No	0	No
1/6/2023 8:18	0	0.023	0.0253	No	0	No
1/6/2023 8:19	0	0.023	0.0249	No	0	No
1/6/2023 8:20	0	0.025	0.0249	No	0	No
1/6/2023 8:21	0	0.025	0.0247	No	0	No
1/6/2023 8:22	0	0.025	0.0246	No	0	No
1/6/2023 8:23	0	0.026	0.0246	No	0	No
1/6/2023 8:24	0	0.025	0.0246	No	0	No
1/6/2023 8:25	0	0.026	0.0247	No	0	No
1/6/2023 8:26	0	0.025	0.0247	No	0	No
1/6/2023 8:27	0	0.025	0.0247	No	0	No
1/6/2023 8:28	0	0.025	0.0248	No	0	No
1/6/2023 8:29	0	0.026	0.0249	No	0	No
1/6/2023 8:30	0	0.032	0.0253	No	0	No
1/6/2023 8:31	0	0.029	0.0256	No	0	No
1/6/2023 8:32	0	0.03	0.026	No	0	No
1/6/2023 8:33	0	0.027	0.0263	No	0	No
1/6/2023 8:34	0	0.026	0.0265	No	0	No
1/6/2023 8:35	0	0.026	0.0265	No	0	No
1/6/2023 8:36	0	0.027	0.0267	No	0	No
1/6/2023 8:37	0	0.025	0.0267	No	0	No
1/6/2023 8:38	0	0.027	0.0267	No	0	No
1/6/2023 8:39	0	0.026	0.0268	No	0	No
1/6/2023 8:40	0	0.028	0.0269	No	0	No
1/6/2023 8:41	0	0.03	0.0273	No	0	No
1/6/2023 8:42	0	0.029	0.0275	No	0	No
1/6/2023 8:43	0	0.029	0.0278	No	0	No
1/6/2023 8:44	0	0.03	0.0281	No	0	No
1/6/2023 8:45	0	0.03	0.0279	No	0	No
1/6/2023 8:46	0	0.034	0.0283	No	0	No
1/6/2023 8:47	0	0.037	0.0287	No	0	No
1/6/2023 8:48	0	0.035	0.0293	No	0	No
1/6/2023 8:49	0	0.035	0.0299	No	0	No
1/6/2023 8:50	0	0.034	0.0304	No	0	No
1/6/2023 8:51	0	0.04	0.0313	No	0	No

Upwind Station						
Time	Instantaneous VOC (ppm)	Instantaneous Mass Conc. Total (mg/m ³)	Mass Conc. Total mg/m ³ AVG 15m (mg/m ³)	Dust Exceedance	VOC ppm AVG 15m (ppm)	VOC Exceedance
1/6/2023 8:52	0	0.033	0.0318	No	0	No
1/6/2023 8:53	0	0.031	0.0321	No	0	No
1/6/2023 8:54	0	0.03	0.0323	No	0	No
1/6/2023 8:55	0	0.031	0.0325	No	0	No
1/6/2023 8:56	0	0.04	0.0332	No	0	No
1/6/2023 8:57	0	0.039	0.0339	No	0	No
1/6/2023 8:58	0	0.031	0.034	No	0	No
1/6/2023 8:59	0	0.03	0.034	No	0	No
1/6/2023 9:00	0	0.029	0.0339	No	0	No
1/6/2023 9:01	0	0.031	0.0337	No	0	No
1/6/2023 9:02	0	0.033	0.0335	No	0	No
1/6/2023 9:03	0	0.036	0.0335	No	0	No
1/6/2023 9:04	0	0.035	0.0335	No	0	No
1/6/2023 9:05	0	0.03	0.0333	No	0	No
1/6/2023 9:06	0	0.026	0.0323	No	0	No
1/6/2023 9:07	0	0.03	0.0321	No	0	No
1/6/2023 9:08	0	0.026	0.0318	No	0	No
1/6/2023 9:09	0	0.03	0.0318	No	0	No
1/6/2023 9:10	0.001	0.034	0.032	No	0.0001	No
1/6/2023 9:11	0	0.035	0.0317	No	0.0001	No
1/6/2023 9:12	0	0.033	0.0313	No	0.0001	No
1/6/2023 9:13	0	0.027	0.031	No	0.0001	No
1/6/2023 9:14	0	0.026	0.0307	No	0.0001	No
1/6/2023 9:15	0.002	0.034	0.0311	No	0.0002	No
1/6/2023 9:16	0.007	0.032	0.0311	No	0.0007	No
1/6/2023 9:17	0.002	0.039	0.0315	No	0.0008	No
1/6/2023 9:18	0	0.032	0.0313	No	0.0008	No
1/6/2023 9:19	0.005	0.039	0.0315	No	0.0011	No
1/6/2023 9:20	0.017	0.041	0.0323	No	0.0023	No
1/6/2023 9:21	0.003	0.09	0.0365	No	0.0025	No
1/6/2023 9:22	0.016	0.109	0.0418	No	0.0035	No
1/6/2023 9:23	0.015	0.088	0.0459	No	0.0045	No
1/6/2023 9:24	0.004	0.119	0.0519	No	0.0048	No
1/6/2023 9:25	0.017	0.103	0.0565	No	0.0059	No
1/6/2023 9:26	0.013	0.078	0.0593	No	0.0067	No
1/6/2023 9:27	0.007	0.045	0.0601	No	0.0072	No
1/6/2023 9:28	0.007	0.034	0.0606	No	0.0077	No
1/6/2023 9:29	0.024	0.044	0.0618	No	0.0093	No
1/6/2023 9:30	0.034	0.031	0.0616	No	0.0114	No
1/6/2023 9:31	0.035	0.027	0.0613	No	0.0133	No
1/6/2023 9:32	0.034	0.026	0.0604	No	0.0154	No
1/6/2023 9:33	0.026	0.025	0.0599	No	0.0171	No
1/6/2023 9:34	0.039	0.025	0.059	No	0.0194	No
1/6/2023 9:35	0.017	0.026	0.058	No	0.0194	No
1/6/2023 9:36	0.029	0.027	0.0538	No	0.0211	No
1/6/2023 9:37	0.03	0.026	0.0483	No	0.0221	No
1/6/2023 9:38	0.017	0.025	0.0441	No	0.0222	No
1/6/2023 9:39	0.024	0.025	0.0378	No	0.0235	No
1/6/2023 9:40	0.025	0.026	0.0327	No	0.0241	No
1/6/2023 9:41	0.03	0.026	0.0292	No	0.0252	No
1/6/2023 9:42	0.032	0.027	0.028	No	0.0269	No
1/6/2023 9:43	0.036	0.028	0.0276	No	0.0288	No
1/6/2023 9:44	0.046	0.029	0.0266	No	0.0303	No

Upwind Station						
Time	Instantaneous VOC (ppm)	Instantaneous Mass Conc. Total (mg/m ³)	Mass Conc. Total mg/m ³ AVG 15m (mg/m ³)	Dust Exceedance	VOC ppm AVG 15m (ppm)	VOC Exceedance
1/6/2023 9:45	0.045	0.03	0.0265	No	0.031	No
1/6/2023 9:46	0.055	0.03	0.0267	No	0.0323	No
1/6/2023 9:47	0.066	0.029	0.0269	No	0.0345	No
1/6/2023 9:48	0.051	0.028	0.0271	No	0.0361	No
1/6/2023 9:49	0.066	0.028	0.0273	No	0.0379	No
1/6/2023 9:50	0.064	0.031	0.0277	No	0.0411	No
1/6/2023 9:51	0.074	0.036	0.0283	No	0.0441	No
1/6/2023 9:52	0.065	0.031	0.0286	No	0.0464	No
1/6/2023 9:53	0.072	0.032	0.0291	No	0.0501	No
1/6/2023 9:54	0.062	0.032	0.0295	No	0.0526	No
1/6/2023 9:55	0.077	0.032	0.0299	No	0.0561	No
1/6/2023 9:56	0.075	0.034	0.0305	No	0.0591	No
1/6/2023 9:57	0.06	0.037	0.0311	No	0.0609	No
1/6/2023 9:58	0.074	0.038	0.0318	No	0.0635	No
1/6/2023 9:59	0.059	0.039	0.0325	No	0.0643	No
1/6/2023 10:00	0.057	0.039	0.0331	No	0.0651	No
1/6/2023 10:01	0.072	0.04	0.0337	No	0.0663	No
1/6/2023 10:02	0.074	0.04	0.0345	No	0.0668	No
1/6/2023 10:03	0.083	0.041	0.0353	No	0.0689	No
1/6/2023 10:04	0.079	0.043	0.0363	No	0.0698	No
1/6/2023 10:05	0.089	0.041	0.037	No	0.0715	No
1/6/2023 10:06	0.081	0.041	0.0373	No	0.0719	No
1/6/2023 10:07	0.101	0.043	0.0381	No	0.0743	No
1/6/2023 10:08	0.099	0.042	0.0388	No	0.0761	No
1/6/2023 10:09	0.085	0.043	0.0395	No	0.0777	No
1/6/2023 10:10	0.101	0.042	0.0402	No	0.0793	No
1/6/2023 10:11	0.088	0.042	0.0407	No	0.0801	No
1/6/2023 10:12	0.083	0.042	0.0411	No	0.0817	No
1/6/2023 10:13	0.096	0.043	0.0414	No	0.0831	No
1/6/2023 10:14	0.114	0.042	0.0416	No	0.0868	No
1/6/2023 10:15	0.126	0.042	0.0418	No	0.0914	No
1/6/2023 10:16	0.11	0.042	0.0419	No	0.0939	No
1/6/2023 10:17	0.105	0.041	0.042	No	0.096	No
1/6/2023 10:18	0.101	0.042	0.0421	No	0.0972	No
1/6/2023 10:19	0.101	0.041	0.0419	No	0.0987	No
1/6/2023 10:20	0.113	0.042	0.042	No	0.1003	No
1/6/2023 10:21	0.134	0.051	0.0427	No	0.1038	No
1/6/2023 10:22	0.122	0.052	0.0433	No	0.1052	No
1/6/2023 10:23	0.117	0.044	0.0434	No	0.1064	No
1/6/2023 10:24	0.113	0.041	0.0433	No	0.1083	No
1/6/2023 10:25	0.108	0.042	0.0433	No	0.1087	No
1/6/2023 10:26	0.106	0.043	0.0433	No	0.1099	No
1/6/2023 10:27	0.099	0.042	0.0433	No	0.111	No
1/6/2023 10:28	0.111	0.05	0.0438	No	0.112	No
1/6/2023 10:29	0.104	0.042	0.0438	No	0.1113	No
1/6/2023 10:30	0.133	0.053	0.0445	No	0.1118	No
1/6/2023 10:31	0.113	0.066	0.0461	No	0.112	No
1/6/2023 10:32	0.112	0.045	0.0464	No	0.1125	No
1/6/2023 10:33	0.117	0.053	0.0471	No	0.1135	No
1/6/2023 10:34	0.116	0.053	0.0479	No	0.1145	No
1/6/2023 10:35	0.107	0.043	0.048	No	0.1141	No
1/6/2023 10:36	0.118	0.041	0.0473	No	0.1131	No
1/6/2023 10:37	0.105	0.043	0.0467	No	0.1119	No

Upwind Station						
Time	Instantaneous VOC (ppm)	Instantaneous Mass Conc. Total (mg/m ³)	Mass Conc. Total mg/m ³ AVG 15m (mg/m ³)	Dust Exceedance	VOC ppm AVG 15m (ppm)	VOC Exceedance
1/6/2023 10:38	0.133	0.045	0.0468	No	0.113	No
1/6/2023 10:39	0.126	0.043	0.0469	No	0.1139	No
1/6/2023 10:40	0.138	0.048	0.0473	No	0.1159	No
1/6/2023 10:41	0.122	0.054	0.0481	No	0.1169	No
1/6/2023 10:42	0.135	0.047	0.0484	No	0.1193	No
1/6/2023 10:43	0.122	0.042	0.0479	No	0.1201	No
1/6/2023 10:44	0.123	0.043	0.0479	No	0.1213	No
1/6/2023 10:45	0.117	0.044	0.0473	No	0.1203	No
1/6/2023 10:46	0.13	0.042	0.0457	No	0.1214	No
1/6/2023 10:47	0.127	0.042	0.0455	No	0.1224	No
1/6/2023 10:48	0.119	0.041	0.0447	No	0.1225	No
1/6/2023 10:49	0.106	0.038	0.0437	No	0.1219	No
1/6/2023 10:50	0.119	0.039	0.0435	No	0.1227	No
1/6/2023 10:51	0.11	0.038	0.0433	No	0.1221	No
1/6/2023 10:52	0.114	0.04	0.0431	No	0.1227	No
1/6/2023 10:53	0.116	0.04	0.0427	No	0.1216	No
1/6/2023 10:54	0.13	0.039	0.0425	No	0.1219	No
1/6/2023 10:55	0.129	0.039	0.0419	No	0.1213	No
1/6/2023 10:56	0.123	0.04	0.0409	No	0.1213	No
1/6/2023 10:57	0.121	0.04	0.0405	No	0.1204	No
1/6/2023 10:58	0.133	0.043	0.0405	No	0.1211	No
1/6/2023 10:59	0.136	0.043	0.0405	No	0.122	No
1/6/2023 11:00	0.142	0.044	0.0405	No	0.1237	No
1/6/2023 11:01	0.136	0.043	0.0406	No	0.1241	No
1/6/2023 11:02	0.139	0.042	0.0406	No	0.1249	No
1/6/2023 11:03	0.141	0.042	0.0407	No	0.1263	No
1/6/2023 11:04	0.13	0.044	0.0411	No	0.1279	No
1/6/2023 11:05	0.132	0.043	0.0413	No	0.1288	No
1/6/2023 11:06	0.13	0.043	0.0417	No	0.1301	No
1/6/2023 11:07	0.139	0.041	0.0417	No	0.1318	No
1/6/2023 11:08	0.167	0.043	0.0419	No	0.1352	No
1/6/2023 11:09	0.145	0.066	0.0437	No	0.1362	No
1/6/2023 11:10	0.154	0.046	0.0442	No	0.1379	No
1/6/2023 11:11	0.133	0.046	0.0446	No	0.1385	No
1/6/2023 11:12	0.135	0.046	0.045	No	0.1395	No
1/6/2023 11:13	0.156	0.046	0.0452	No	0.141	No
1/6/2023 11:14	0.136	0.046	0.0454	No	0.141	No
1/6/2023 11:15	0.141	0.044	0.0454	No	0.1409	No
1/6/2023 11:16	0.133	0.046	0.0456	No	0.1407	No
1/6/2023 11:17	0.148	0.048	0.046	No	0.1413	No
1/6/2023 11:18	0.143	0.056	0.0469	No	0.1415	No
1/6/2023 11:19	0.131	0.052	0.0475	No	0.1415	No
1/6/2023 11:20	0.2	0.058	0.0485	No	0.1461	No
1/6/2023 11:21	0.163	0.059	0.0495	No	0.1483	No
1/6/2023 11:22	0.145	0.062	0.0509	No	0.1487	No
1/6/2023 11:23	0.154	0.046	0.0511	No	0.1478	No
1/6/2023 11:24	0.142	0.045	0.0497	No	0.1476	No
1/6/2023 11:25	0.175	0.043	0.0495	No	0.149	No
1/6/2023 11:26	0.152	0.067	0.0509	No	0.1503	No
1/6/2023 11:27	0.135	0.045	0.0509	No	0.1503	No
1/6/2023 11:28	0.154	0.045	0.0508	No	0.1501	No
1/6/2023 11:29	0.135	0.043	0.0506	No	0.1501	No
1/6/2023 11:30	0.137	0.04	0.0503	No	0.1498	No

Upwind Station						
Time	Instantaneous VOC (ppm)	Instantaneous Mass Conc. Total (mg/m ³)	Mass Conc. Total mg/m ³ AVG 15m (mg/m ³)	Dust Exceedance	VOC ppm AVG 15m (ppm)	VOC Exceedance
1/6/2023 11:31	0.124	0.041	0.05	No	0.1492	No
1/6/2023 11:32	0.134	0.042	0.0496	No	0.1483	No
1/6/2023 11:33	0.132	0.042	0.0487	No	0.1475	No
1/6/2023 11:34	0.148	0.044	0.0481	No	0.1487	No
1/6/2023 11:35	0.127	0.044	0.0472	No	0.1438	No
1/6/2023 11:36	0.146	0.043	0.0461	No	0.1427	No
1/6/2023 11:37	0.129	0.042	0.0448	No	0.1416	No
1/6/2023 11:38	0.126	0.04	0.0444	No	0.1397	No
1/6/2023 11:39	0.157	0.054	0.045	No	0.1407	No
1/6/2023 11:40	0.137	0.055	0.0458	No	0.1382	No
1/6/2023 11:41	0.135	0.043	0.0442	No	0.1371	No
1/6/2023 11:42	0.131	0.041	0.0439	No	0.1368	No
1/6/2023 11:43	0.131	0.039	0.0435	No	0.1353	No
1/6/2023 11:44	0.137	0.038	0.0432	No	0.1354	No
1/6/2023 11:45	0.14	0.044	0.0435	No	0.1356	No
1/6/2023 11:46	0.137	0.039	0.0433	No	0.1365	No
1/6/2023 11:47	0.127	0.037	0.043	No	0.136	No
1/6/2023 11:48	0.149	0.039	0.0428	No	0.1371	No
1/6/2023 11:49	0.182	0.053	0.0434	No	0.1394	No
1/6/2023 11:50	0.151	0.065	0.0448	No	0.141	No
1/6/2023 11:51	0.154	0.041	0.0447	No	0.1415	No
1/6/2023 11:52	0.19	0.066	0.0463	No	0.1456	No
1/6/2023 11:53	0.129	0.046	0.0467	No	0.1458	No
1/6/2023 11:54	0.15	0.041	0.0458	No	0.1453	No
1/6/2023 11:55	0.154	0.04	0.0448	No	0.1465	No
1/6/2023 11:56	0.145	0.038	0.0445	No	0.1471	No
1/6/2023 11:57	0.134	0.039	0.0443	No	0.1473	No
1/6/2023 11:58	0.12	0.037	0.0442	No	0.1466	No
1/6/2023 11:59	0.14	0.038	0.0442	No	0.1468	No
1/6/2023 12:00	0.142	0.039	0.0439	No	0.1469	No
1/6/2023 12:01	0.168	0.054	0.0449	No	0.149	No
1/6/2023 12:02	0.142	0.043	0.0453	No	0.15	No
1/6/2023 12:03	0.151	0.036	0.0451	No	0.1501	No
1/6/2023 12:04	0.145	0.041	0.0443	No	0.1477	No
1/6/2023 12:05	0.144	0.037	0.0424	No	0.1472	No
1/6/2023 12:06	0.138	0.036	0.0421	No	0.1461	No
1/6/2023 12:07	0.143	0.038	0.0402	No	0.143	No
1/6/2023 12:08	0.159	0.044	0.0401	No	0.145	No
1/6/2023 12:09	0.168	0.049	0.0406	No	0.1462	No
1/6/2023 12:10	0.178	0.052	0.0414	No	0.1478	No
1/6/2023 12:11	0.144	0.045	0.0419	No	0.1477	No
1/6/2023 12:12	0.133	0.036	0.0417	No	0.1477	No
1/6/2023 12:13	0.155	0.04	0.0419	No	0.15	No
1/6/2023 12:14	0.136	0.035	0.0417	No	0.1497	No
1/6/2023 12:15	0.15	0.035	0.0414	No	0.1503	No
1/6/2023 12:16	0.145	0.05	0.0411	No	0.1487	No
1/6/2023 12:17	0.15	0.038	0.0408	No	0.1493	No
1/6/2023 12:18	0.152	0.038	0.0409	No	0.1493	No
1/6/2023 12:19	0.148	0.036	0.0406	No	0.1495	No
1/6/2023 12:20	0.148	0.038	0.0407	No	0.1498	No
1/6/2023 12:21	0.159	0.04	0.0409	No	0.1512	No
1/6/2023 12:22	0.158	0.043	0.0413	No	0.1522	No
1/6/2023 12:23	0.165	0.043	0.0412	No	0.1526	No

Upwind Station						
Time	Instaneous VOC (ppm)	Instaneous Mass Conc. Total (mg/m ³)	Mass Conc. Total mg/m ³ AVG 15m (mg/m ³)	Dust Exceedance	VOC ppm AVG 15m (ppm)	VOC Exceedance
1/6/2023 12:24	0.149	0.038	0.0405	No	0.1513	No
1/6/2023 12:25	0.155	0.038	0.0395	No	0.1498	No
1/6/2023 12:26	0.137	0.038	0.0391	No	0.1493	No
1/6/2023 12:27	0.138	0.037	0.0391	No	0.1497	No
1/6/2023 12:28	0.149	0.038	0.039	No	0.1493	No
1/6/2023 12:29	0.146	0.038	0.0392	No	0.1499	No
1/6/2023 12:30	0.151	0.039	0.0395	No	0.15	No
1/6/2023 12:31	0.141	0.037	0.0386	No	0.1497	No
1/6/2023 12:32	0.133	0.038	0.0386	No	0.1486	No
1/6/2023 12:33	0.138	0.036	0.0385	No	0.1477	No
1/6/2023 12:34	0.157	0.037	0.0385	No	0.1483	No
1/6/2023 12:35	0.142	0.038	0.0385	No	0.1479	No
1/6/2023 12:36	0.147	0.037	0.0383	No	0.1471	No
1/6/2023 12:37	0.149	0.04	0.0381	No	0.1465	No
1/6/2023 12:38	0.147	0.039	0.0379	No	0.1453	No
1/6/2023 12:39	0.15	0.044	0.0383	No	0.1453	No
1/6/2023 12:40	0.144	0.037	0.0382	No	0.1446	No
1/6/2023 12:41	0.147	0.035	0.038	No	0.1453	No
1/6/2023 12:42	0.143	0.036	0.0379	No	0.1456	No
1/6/2023 12:43	0.153	0.036	0.0378	No	0.1459	No
1/6/2023 12:44	0.153	0.038	0.0378	No	0.1463	No
1/6/2023 12:45	0.139	0.036	0.0376	No	0.1455	No
1/6/2023 12:46	0.142	0.038	0.0377	No	0.1456	No
1/6/2023 12:47	0.154	0.039	0.0377	No	0.147	No
1/6/2023 12:48	0.148	0.038	0.0379	No	0.1477	No
1/6/2023 12:49	0.155	0.037	0.0379	No	0.1475	No
1/6/2023 12:50	0.145	0.039	0.0379	No	0.1477	No
1/6/2023 12:51	0.159	0.036	0.0379	No	0.1485	No
1/6/2023 12:52	0.14	0.034	0.0375	No	0.1479	No
1/6/2023 12:53	0.139	0.037	0.0373	No	0.1474	No
1/6/2023 12:54	0.142	0.035	0.0367	No	0.1469	No
1/6/2023 12:55	0.162	0.039	0.0369	No	0.1481	No
1/6/2023 12:56	0.158	0.056	0.0383	No	0.1488	No
1/6/2023 12:57	0.139	0.051	0.0393	No	0.1485	No
1/6/2023 12:58	0.163	0.044	0.0398	No	0.1492	No
1/6/2023 12:59	0.147	0.043	0.0401	No	0.1488	No
1/6/2023 13:00	0.141	0.04	0.0404	No	0.1489	No
1/6/2023 13:01	0.134	0.041	0.0406	No	0.1484	No
1/6/2023 13:02	0.137	0.037	0.0405	No	0.1473	No
1/6/2023 13:03	0.14	0.034	0.0402	No	0.1467	No
1/6/2023 13:04	0.133	0.034	0.04	No	0.1453	No
1/6/2023 13:05	0.134	0.034	0.0397	No	0.1445	No
1/6/2023 13:06	0.149	0.035	0.0396	No	0.1439	No
1/6/2023 13:07	0.135	0.035	0.0397	No	0.1435	No
1/6/2023 13:08	0.137	0.034	0.0395	No	0.1434	No
1/6/2023 13:09	0.129	0.035	0.0395	No	0.1425	No
1/6/2023 13:10	0.131	0.035	0.0392	No	0.1405	No
1/6/2023 13:11	0.126	0.036	0.0379	No	0.1383	No
1/6/2023 13:12	0.137	0.036	0.0369	No	0.1382	No
1/6/2023 13:13	0.131	0.035	0.0363	No	0.1361	No
1/6/2023 13:14	0.134	0.036	0.0358	No	0.1352	No
1/6/2023 13:15	0.137	0.037	0.0356	No	0.1349	No
1/6/2023 13:16	0.132	0.037	0.0353	No	0.1348	No

Upwind Station						
Time	Instaneous VOC (ppm)	Instaneous Mass Conc. Total (mg/m ³)	Mass Conc. Total mg/m ³ AVG 15m (mg/m ³)	Dust Exceedance	VOC ppm AVG 15m (ppm)	VOC Exceedance
1/6/2023 13:17	0.122	0.035	0.0352	No	0.1338	No
1/6/2023 13:18	0.132	0.035	0.0353	No	0.1333	No
1/6/2023 13:19	0.129	0.036	0.0354	No	0.133	No
1/6/2023 13:20	0.127	0.038	0.0357	No	0.1325	No
1/6/2023 13:21	0.127	0.037	0.0358	No	0.1311	No
1/6/2023 13:22	0.127	0.037	0.0359	No	0.1305	No
1/6/2023 13:23	0.119	0.038	0.0362	No	0.1293	No
1/6/2023 13:24	0.136	0.043	0.0367	No	0.1298	No
1/6/2023 13:25	0.137	0.048	0.0376	No	0.1302	No
1/6/2023 13:26	0.14	0.041	0.0379	No	0.1311	No
1/6/2023 13:27	0.145	0.039	0.0381	No	0.1317	No
1/6/2023 13:28	0.123	0.037	0.0383	No	0.1311	No
1/6/2023 13:29	0.141	0.054	0.0395	No	0.1316	No
1/6/2023 13:30	0.125	0.039	0.0396	No	0.1308	No
1/6/2023 13:31	0.139	0.043	0.04	No	0.1313	No
1/6/2023 13:32	0.128	0.054	0.0413	No	0.1317	No
1/6/2023 13:33	0.111	0.041	0.0417	No	0.1303	No
1/6/2023 13:34	0.109	0.038	0.0418	No	0.1289	No
1/6/2023 13:35	0.123	0.044	0.0422	No	0.1287	No
1/6/2023 13:36	0.091	0.038	0.0423	No	0.1263	No
1/6/2023 13:37	0.137	0.038	0.0423	No	0.1269	No
1/6/2023 13:38	0.14	0.046	0.0429	No	0.1283	No
1/6/2023 13:39	0.134	0.082	0.0455	No	0.1282	No
1/6/2023 13:40	0.123	0.05	0.0456	No	0.1273	No
1/6/2023 13:41	0.121	0.044	0.0458	No	0.126	No
1/6/2023 13:42	0.121	0.036	0.0456	No	0.1244	No
1/6/2023 13:43	0.117	0.035	0.0455	No	0.124	No
1/6/2023 13:44	0.117	0.034	0.0441	No	0.1224	No
1/6/2023 13:45	0.12	0.034	0.0438	No	0.1221	No
1/6/2023 13:46	0.121	0.034	0.0432	No	0.1209	No
1/6/2023 13:47	0.123	0.034	0.0419	No	0.1205	No
1/6/2023 13:48	0.124	0.034	0.0414	No	0.1214	No
1/6/2023 13:49	0.126	0.029	0.0408	No	0.1225	No
1/6/2023 13:50	0.121	0.029	0.0398	No	0.1224	No
1/6/2023 13:51	0.11	0.033	0.0395	No	0.1237	No
1/6/2023 13:52	0.116	0.03	0.0389	No	0.1223	No
1/6/2023 13:53	0.113	0.03	0.0379	No	0.1205	No
1/6/2023 13:54	0.117	0.031	0.0345	No	0.1193	No
1/6/2023 13:55	0.127	0.031	0.0332	No	0.1196	No
1/6/2023 13:56	0.11	0.031	0.0323	No	0.1189	No
1/6/2023 13:57	0.111	0.031	0.032	No	0.1182	No
1/6/2023 13:58	0.113	0.031	0.0317	No	0.1179	No
1/6/2023 13:59	0.119	0.031	0.0315	No	0.1181	No
1/6/2023 14:00	0.115	0.03	0.0313	No	0.1177	No
1/6/2023 14:01	0.115	0.03	0.031	No	0.1173	No
1/6/2023 14:02	0.104	0.03	0.0307	No	0.1161	No
1/6/2023 14:03	0.116	0.031	0.0305	No	0.1155	No
1/6/2023 14:04	0.11	0.031	0.0307	No	0.1145	No
1/6/2023 14:05	0.112	0.03	0.0307	No	0.1139	No
1/6/2023 14:06	0.094	0.027	0.0303	No	0.1128	No
1/6/2023 14:07	0.114	0.024	0.0299	No	0.1127	No
1/6/2023 14:08	0.106	0.025	0.0296	No	0.1122	No
1/6/2023 14:09	0.117	0.025	0.0292	No	0.1122	No

Upwind Station						
Time	Instaneous VOC (ppm)	Instaneous Mass Conc. Total (mg/m ³)	Mass Conc. Total mg/m ³ AVG 15m (mg/m ³)	Dust Exceedance	VOC ppm AVG 15m (ppm)	VOC Exceedance
1/6/2023 14:10	0.117	0.026	0.0289	No	0.1115	No
1/6/2023 14:11	0.112	0.028	0.0287	No	0.1117	No
1/6/2023 14:12	0.109	0.031	0.0287	No	0.1115	No
1/6/2023 14:13	0.105	0.028	0.0285	No	0.111	No
1/6/2023 14:14	0.1	0.027	0.0282	No	0.1097	No
1/6/2023 14:15	0.104	0.026	0.0279	No	0.109	No
1/6/2023 14:16	0.106	0.027	0.0277	No	0.1084	No
1/6/2023 14:17	0.097	0.027	0.0275	No	0.1079	No
1/6/2023 14:18	0.103	0.027	0.0273	No	0.1071	No
1/6/2023 14:19	0.117	0.028	0.0271	No	0.1075	No
1/6/2023 14:20	0.106	0.026	0.0268	No	0.1071	No
1/6/2023 14:21	0.102	0.023	0.0265	No	0.1077	No
1/6/2023 14:22	0.094	0.024	0.0265	No	0.1063	No
1/6/2023 14:23	0.102	0.024	0.0265	No	0.1061	No
1/6/2023 14:24	0.101	0.023	0.0263	No	0.105	No
1/6/2023 14:25	0.123	0.023	0.0261	No	0.1054	No
1/6/2023 14:26	0.109	0.023	0.0258	No	0.1052	No
1/6/2023 14:27	0.103	0.021	0.0251	No	0.1048	No
1/6/2023 14:28	0.101	0.021	0.0247	No	0.1045	No
1/6/2023 14:29	0.104	0.02	0.0242	No	0.1048	No
1/6/2023 14:30	0.094	0.02	0.0238	No	0.1041	No
1/6/2023 14:31	0.099	0.019	0.0233	No	0.1037	No
1/6/2023 14:32	0.107	0.02	0.0228	No	0.1043	No
1/6/2023 14:33	0.101	0.023	0.0225	No	0.1042	No
1/6/2023 14:34	0.088	0.019	0.0219	No	0.1023	No
1/6/2023 14:35	0.094	0.032	0.0223	No	0.1015	No
1/6/2023 14:36	0.085	0.024	0.0224	No	0.1003	No
1/6/2023 14:37	0.085	0.021	0.0222	No	0.0997	No
1/6/2023 14:38	0.084	0.02	0.0219	No	0.0985	No
1/6/2023 14:39	0.104	0.019	0.0217	No	0.0987	No
1/6/2023 14:40	0.101	0.019	0.0214	No	0.0973	No
1/6/2023 14:41	0.088	0.018	0.0211	No	0.0959	No
1/6/2023 14:42	0.099	0.019	0.0209	No	0.0956	No
1/6/2023 14:43	0.09	0.019	0.0208	No	0.0949	No
1/6/2023 14:44	0.112	0.02	0.0208	No	0.0954	No
1/6/2023 14:45	0.104	0.021	0.0209	No	0.0961	No
1/6/2023 14:46	0.102	0.02	0.0209	No	0.0963	No
1/6/2023 14:47	0.102	0.018	0.0208	No	0.0959	No
1/6/2023 14:48	0.094	0.017	0.0204	No	0.0955	No
1/6/2023 14:49	0.092	0.018	0.0203	No	0.0957	No
1/6/2023 14:50	0.095	0.019	0.0195	No	0.0958	No
1/6/2023 14:51	0.089	0.022	0.0193	No	0.0961	No
1/6/2023 14:52	0.095	0.022	0.0194	No	0.0967	No
1/6/2023 14:53	0.109	0.022	0.0195	No	0.0984	No
1/6/2023 14:54	0.084	0.028	0.0201	No	0.0971	No
1/6/2023 14:55	0.088	0.021	0.0203	No	0.0962	No
1/6/2023 14:56	0.084	0.023	0.0206	No	0.0959	No

Downwind Station

Time	Instantaneous VOC (ppm)	Instantaneous Mass Conc. Total (mg/m ³)	Mass Conc. Total mg/m ³ AVG 15m (mg/m ³)	Dust Exceedance	VOC ppm AVG 15m (ppm)	VOC Exceedance
1/6/2023 7:05	0	0.07	0.07	No	0	No
1/6/2023 7:06	0	0.018	0.044	No	0	No
1/6/2023 7:07	0	0.021	0.0363	No	0	No
1/6/2023 7:08	0	0.02	0.0323	No	0	No
1/6/2023 7:09	0	0.021	0.03	No	0	No
1/6/2023 7:10	0	0.023	0.0288	No	0	No
1/6/2023 7:11	0	0.02	0.0276	No	0	No
1/6/2023 7:12	0	0.021	0.0267	No	0	No
1/6/2023 7:13	0	0.021	0.0261	No	0	No
1/6/2023 7:14	0	0.023	0.0258	No	0	No
1/6/2023 7:15	0	0.023	0.0255	No	0	No
1/6/2023 7:16	0	0.022	0.0252	No	0	No
1/6/2023 7:17	0	0.023	0.0251	No	0	No
1/6/2023 7:18	0	0.021	0.0248	No	0	No
1/6/2023 7:19	0	0.021	0.0245	No	0	No
1/6/2023 7:20	0	0.02	0.0212	No	0	No
1/6/2023 7:21	0	0.019	0.0213	No	0	No
1/6/2023 7:22	0	0.019	0.0211	No	0	No
1/6/2023 7:23	0	0.019	0.0211	No	0	No
1/6/2023 7:24	0	0.019	0.0209	No	0	No
1/6/2023 7:25	0	0.019	0.0207	No	0	No
1/6/2023 7:26	0	0.019	0.0206	No	0	No
1/6/2023 7:27	0	0.019	0.0205	No	0	No
1/6/2023 7:28	0	0.018	0.0203	No	0	No
1/6/2023 7:29	0	0.017	0.0199	No	0	No
1/6/2023 7:30	0	0.015	0.0193	No	0	No
1/6/2023 7:31	0	0.015	0.0189	No	0	No
1/6/2023 7:32	0	0.015	0.0183	No	0	No
1/6/2023 7:33	0	0.014	0.0179	No	0	No
1/6/2023 7:34	0	0.014	0.0174	No	0	No
1/6/2023 7:35	0	0.015	0.0171	No	0	No
1/6/2023 7:36	0	0.018	0.017	No	0	No
1/6/2023 7:37	0	0.03	0.0177	No	0	No
1/6/2023 7:38	0	0.022	0.0179	No	0	No
1/6/2023 7:39	0	0.018	0.0179	No	0	No
1/6/2023 7:40	0	0.017	0.0177	No	0	No
1/6/2023 7:41	0	0.015	0.0175	No	0	No
1/6/2023 7:42	0	0.014	0.0171	No	0	No
1/6/2023 7:43	0	0.029	0.0179	No	0	No
1/6/2023 7:44	0	0.027	0.0185	No	0	No
1/6/2023 7:45	0	0.017	0.0187	No	0	No
1/6/2023 7:46	0	0.02	0.019	No	0	No
1/6/2023 7:47	0	0.022	0.0195	No	0	No
1/6/2023 7:48	0	0.022	0.02	No	0	No
1/6/2023 7:49	0	0.019	0.0203	No	0	No
1/6/2023 7:50	0	0.023	0.0209	No	0	No
1/6/2023 7:51	0	0.032	0.0218	No	0	No
1/6/2023 7:52	0	0.051	0.0232	No	0	No
1/6/2023 7:53	0	0.035	0.0241	No	0	No
1/6/2023 7:54	0	0.021	0.0243	No	0	No
1/6/2023 7:55	0	0.035	0.0255	No	0	No
1/6/2023 7:56	0	0.041	0.0272	No	0	No
1/6/2023 7:57	0	0.023	0.0278	No	0	No
1/6/2023 7:58	0	0.021	0.0273	No	0	No
1/6/2023 7:59	0	0.017	0.0266	No	0	No

Downwind Station

Time	Instantaneous VOC (ppm)	Instantaneous Mass Conc. Total (mg/m³)	Mass Conc. Total mg/m³ AVG 15m (mg/m³)	Dust Exceedance	VOC ppm AVG 15m (ppm)	VOC Exceedance
1/6/2023 8:00	0	0.034	0.0277	No	0	No
1/6/2023 8:01	0	0.024	0.028	No	0	No
1/6/2023 8:02	0	0.021	0.0279	No	0	No
1/6/2023 8:03	0	0.022	0.0279	No	0	No
1/6/2023 8:04	0	0.02	0.028	No	0	No
1/6/2023 8:05	0	0.039	0.0291	No	0	No
1/6/2023 8:06	0	0.023	0.0285	No	0	No
1/6/2023 8:07	0	0.024	0.0267	No	0	No
1/6/2023 8:08	0	0.025	0.026	No	0	No
1/6/2023 8:09	0	0.022	0.0261	No	0	No
1/6/2023 8:10	0	0.024	0.0253	No	0	No
1/6/2023 8:11	0	0.017	0.0237	No	0	No
1/6/2023 8:12	0	0.028	0.0241	No	0	No
1/6/2023 8:13	0	0.036	0.0251	No	0	No
1/6/2023 8:14	0	0.033	0.0261	No	0	No
1/6/2023 8:15	0	0.024	0.0255	No	0	No
1/6/2023 8:16	0	0.031	0.0259	No	0	No
1/6/2023 8:17	0	0.015	0.0255	No	0	No
1/6/2023 8:18	0	0.015	0.0251	No	0	No
1/6/2023 8:19	0	0.014	0.0247	No	0	No
1/6/2023 8:20	0	0.023	0.0236	No	0	No
1/6/2023 8:21	0	0.031	0.0241	No	0	No
1/6/2023 8:22	0	0.026	0.0243	No	0	No
1/6/2023 8:23	0	0.02	0.0239	No	0	No
1/6/2023 8:24	0	0.024	0.0241	No	0	No
1/6/2023 8:25	0	0.024	0.0241	No	0	No
1/6/2023 8:26	0	0.02	0.0243	No	0	No
1/6/2023 8:27	0	0.018	0.0236	No	0	No
1/6/2023 8:28	0	0.031	0.0233	No	0	No
1/6/2023 8:29	0	0.023	0.0226	No	0	No
1/6/2023 8:30	0	0.014	0.0219	No	0	No
1/6/2023 8:31	0	0.017	0.021	No	0	No
1/6/2023 8:32	0	0.031	0.0221	No	0	No
1/6/2023 8:33	0	0.039	0.0237	No	0	No
1/6/2023 8:34	0	0.025	0.0244	No	0	No
1/6/2023 8:35	0	0.026	0.0246	No	0	No
1/6/2023 8:36	0	0.027	0.0243	No	0	No
1/6/2023 8:37	0	0.014	0.0235	No	0	No
1/6/2023 8:38	0	0.01	0.0229	No	0	No
1/6/2023 8:39	0	0.015	0.0223	No	0	No
1/6/2023 8:40	0	0.017	0.0218	No	0	No
1/6/2023 8:41	0	0.015	0.0215	No	0	No
1/6/2023 8:42	0	0.014	0.0212	No	0	No
1/6/2023 8:43	0	0.014	0.0201	No	0	No
1/6/2023 8:44	0	0.016	0.0196	No	0	No
1/6/2023 8:45	0	0.023	0.0202	No	0	No
1/6/2023 8:46	0	0.018	0.0203	No	0	No
1/6/2023 8:47	0	0.02	0.0195	No	0	No
1/6/2023 8:48	0	0.019	0.0182	No	0	No
1/6/2023 8:49	0	0.019	0.0178	No	0	No
1/6/2023 8:50	0	0.019	0.0173	No	0	No
1/6/2023 8:51	0	0.016	0.0166	No	0	No
1/6/2023 8:52	0	0.016	0.0167	No	0	No
1/6/2023 8:53	0	0.016	0.0171	No	0	No
1/6/2023 8:54	0	0.017	0.0173	No	0	No

Downwind Station

Time	Instantaneous VOC (ppm)	Instantaneous Mass Conc. Total (mg/m ³)	Mass Conc. Total mg/m ³ AVG 15m (mg/m ³)	Dust Exceedance	VOC ppm AVG 15m (ppm)	VOC Exceedance
1/6/2023 8:55	0	0.028	0.018	No	0	No
1/6/2023 8:56	0	0.018	0.0182	No	0	No
1/6/2023 8:57	0	0.024	0.0189	No	0	No
1/6/2023 8:58	0	0.018	0.0191	No	0	No
1/6/2023 8:59	0	0.016	0.0191	No	0	No
1/6/2023 9:00	0	0.019	0.0189	No	0	No
1/6/2023 9:01	0	0.02	0.019	No	0	No
1/6/2023 9:02	0	0.015	0.0187	No	0	No
1/6/2023 9:03	0	0.025	0.0191	No	0	No
1/6/2023 9:04	0	0.02	0.0191	No	0	No
1/6/2023 9:05	0	0.01	0.0185	No	0	No
1/6/2023 9:06	0	0.015	0.0185	No	0	No
1/6/2023 9:07	0	0.021	0.0188	No	0	No
1/6/2023 9:08	0	0.016	0.0188	No	0	No
1/6/2023 9:09	0	0.033	0.0199	No	0	No
1/6/2023 9:10	0	0.04	0.0207	No	0	No
1/6/2023 9:11	0	0.013	0.0203	No	0	No
1/6/2023 9:12	0	0.015	0.0197	No	0	No
1/6/2023 9:13	0	0.02	0.0199	No	0	No
1/6/2023 9:14	0	0.031	0.0209	No	0	No
1/6/2023 9:15	0	0.013	0.0205	No	0	No
1/6/2023 9:16	0	0.016	0.0202	No	0	No
1/6/2023 9:17	0	0.013	0.0201	No	0	No
1/6/2023 9:18	0	0.013	0.0193	No	0	No
1/6/2023 9:19	0	0.017	0.0191	No	0	No
1/6/2023 9:20	0	0.015	0.0194	No	0	No
1/6/2023 9:21	0	0.02	0.0197	No	0	No
1/6/2023 9:22	0	0.016	0.0194	No	0	No
1/6/2023 9:23	0	0.014	0.0193	No	0	No
1/6/2023 9:24	0	0.032	0.0192	No	0	No
1/6/2023 9:25	0	0.04	0.0192	No	0	No
1/6/2023 9:26	0	0.037	0.0208	No	0	No
1/6/2023 9:27	0	0.033	0.022	No	0	No
1/6/2023 9:28	0	0.023	0.0222	No	0	No
1/6/2023 9:29	0	0.015	0.0211	No	0	No
1/6/2023 9:30	0	0.014	0.0212	No	0	No
1/6/2023 9:31	0	0.015	0.0211	No	0	No
1/6/2023 9:32	0	0.017	0.0214	No	0	No
1/6/2023 9:33	0	0.01	0.0212	No	0	No
1/6/2023 9:34	0	0.013	0.0209	No	0	No
1/6/2023 9:35	0	0.027	0.0217	No	0	No
1/6/2023 9:36	0	0.024	0.022	No	0	No
1/6/2023 9:37	0	0.017	0.0221	No	0	No
1/6/2023 9:38	0	0.015	0.0221	No	0	No
1/6/2023 9:39	0	0.014	0.0209	No	0	No
1/6/2023 9:40	0	0.013	0.0191	No	0	No
1/6/2023 9:41	0	0.014	0.0176	No	0	No
1/6/2023 9:42	0	0.016	0.0165	No	0	No
1/6/2023 9:43	0	0.016	0.016	No	0	No
1/6/2023 9:44	0	0.015	0.016	No	0	No
1/6/2023 9:45	0	0.015	0.0161	No	0	No
1/6/2023 9:46	0	0.015	0.0161	No	0	No
1/6/2023 9:47	0	0.014	0.0159	No	0	No
1/6/2023 9:48	0	0.015	0.0162	No	0	No
1/6/2023 9:49	0	0.015	0.0163	No	0	No

Downwind Station

Time	Instantaneous VOC (ppm)	Instantaneous Mass Conc. Total (mg/m³)	Mass Conc. Total mg/m³ AVG 15m (mg/m³)	Dust Exceedance	VOC ppm AVG 15m (ppm)	VOC Exceedance
1/6/2023 9:50	0	0.018	0.0157	No	0	No
1/6/2023 9:51	0	0.021	0.0155	No	0	No
1/6/2023 9:52	0	0.019	0.0157	No	0	No
1/6/2023 9:53	0	0.018	0.0159	No	0	No
1/6/2023 9:54	0	0.021	0.0163	No	0	No
1/6/2023 9:55	0	0.019	0.0167	No	0	No
1/6/2023 9:56	0	0.021	0.0172	No	0	No
1/6/2023 9:57	0	0.023	0.0177	No	0	No
1/6/2023 9:58	0	0.024	0.0182	No	0	No
1/6/2023 9:59	0	0.025	0.0189	No	0	No
1/6/2023 10:00	0	0.025	0.0195	No	0	No
1/6/2023 10:01	0	0.026	0.0203	No	0	No
1/6/2023 10:02	0	0.027	0.0211	No	0	No
1/6/2023 10:03	0	0.026	0.0219	No	0	No
1/6/2023 10:04	0	0.028	0.0227	No	0	No
1/6/2023 10:05	0	0.028	0.0234	No	0	No
1/6/2023 10:06	0	0.029	0.0239	No	0	No
1/6/2023 10:07	0	0.029	0.0246	No	0	No
1/6/2023 10:08	0	0.029	0.0253	No	0	No
1/6/2023 10:09	0	0.029	0.0259	No	0	No
1/6/2023 10:10	0	0.029	0.0265	No	0	No
1/6/2023 10:11	0	0.03	0.0271	No	0	No
1/6/2023 10:12	0	0.03	0.0276	No	0	No
1/6/2023 10:13	0	0.03	0.028	No	0	No
1/6/2023 10:14	0	0.032	0.0285	No	0	No
1/6/2023 10:15	0	0.033	0.029	No	0	No
1/6/2023 10:16	0	0.031	0.0293	No	0	No
1/6/2023 10:17	0	0.029	0.0295	No	0	No
1/6/2023 10:18	0	0.03	0.0297	No	0	No
1/6/2023 10:19	0	0.029	0.0298	No	0	No
1/6/2023 10:20	0	0.029	0.0299	No	0	No
1/6/2023 10:21	0	0.029	0.0299	No	0	No
1/6/2023 10:22	0	0.029	0.0299	No	0	No
1/6/2023 10:23	0	0.032	0.0301	No	0	No
1/6/2023 10:24	0	0.028	0.03	No	0	No
1/6/2023 10:25	0	0.028	0.0299	No	0	No
1/6/2023 10:26	0	0.027	0.0297	No	0	No
1/6/2023 10:27	0	0.027	0.0295	No	0	No
1/6/2023 10:28	0	0.029	0.0295	No	0	No
1/6/2023 10:29	0	0.028	0.0292	No	0	No
1/6/2023 10:30	0	0.026	0.0287	No	0	No
1/6/2023 10:31	0	0.026	0.0284	No	0	No
1/6/2023 10:32	0	0.025	0.0281	No	0	No
1/6/2023 10:33	0	0.024	0.0277	No	0	No
1/6/2023 10:34	0	0.026	0.0275	No	0	No
1/6/2023 10:35	0	0.027	0.0274	No	0	No
1/6/2023 10:36	0	0.028	0.0273	No	0	No
1/6/2023 10:37	0	0.03	0.0274	No	0	No
1/6/2023 10:38	0	0.028	0.0271	No	0	No
1/6/2023 10:39	0	0.028	0.0271	No	0	No
1/6/2023 10:40	0	0.027	0.0271	No	0	No
1/6/2023 10:41	0	0.027	0.0271	No	0	No
1/6/2023 10:42	0	0.028	0.0271	No	0	No
1/6/2023 10:43	0	0.026	0.0269	No	0	No
1/6/2023 10:44	0	0.03	0.0271	No	0	No

Downwind Station

Time	Instantaneous VOC (ppm)	Instantaneous Mass Conc. Total (mg/m³)	Mass Conc. Total mg/m³ AVG 15m (mg/m³)	Dust Exceedance	VOC ppm AVG 15m (ppm)	VOC Exceedance
1/6/2023 10:45	0	0.031	0.0274	No	0	No
1/6/2023 10:46	0	0.032	0.0278	No	0	No
1/6/2023 10:47	0	0.03	0.0281	No	0	No
1/6/2023 10:48	0	0.028	0.0284	No	0	No
1/6/2023 10:49	0	0.026	0.0284	No	0	No
1/6/2023 10:50	0	0.026	0.0283	No	0	No
1/6/2023 10:51	0	0.024	0.0281	No	0	No
1/6/2023 10:52	0	0.025	0.0277	No	0	No
1/6/2023 10:53	0	0.026	0.0276	No	0	No
1/6/2023 10:54	0	0.026	0.0275	No	0	No
1/6/2023 10:55	0	0.026	0.0274	No	0	No
1/6/2023 10:56	0	0.026	0.0273	No	0	No
1/6/2023 10:57	0	0.027	0.0273	No	0	No
1/6/2023 10:58	0	0.028	0.0274	No	0	No
1/6/2023 10:59	0	0.037	0.0279	No	0	No
1/6/2023 11:00	0	0.029	0.0277	No	0	No
1/6/2023 11:01	0	0.03	0.0276	No	0	No
1/6/2023 11:02	0	0.029	0.0275	No	0	No
1/6/2023 11:03	0	0.028	0.0275	No	0	No
1/6/2023 11:04	0	0.028	0.0277	No	0	No
1/6/2023 11:05	0	0.028	0.0278	No	0	No
1/6/2023 11:06	0	0.029	0.0281	No	0	No
1/6/2023 11:07	0	0.028	0.0283	No	0	No
1/6/2023 11:08	0	0.028	0.0285	No	0	No
1/6/2023 11:09	0	0.028	0.0286	No	0	No
1/6/2023 11:10	0	0.029	0.0288	No	0	No
1/6/2023 11:11	0	0.031	0.0291	No	0	No
1/6/2023 11:12	0	0.031	0.0294	No	0	No
1/6/2023 11:13	0	0.031	0.0296	No	0	No
1/6/2023 11:14	0	0.032	0.0293	No	0	No
1/6/2023 11:15	0	0.031	0.0294	No	0	No
1/6/2023 11:16	0	0.032	0.0295	No	0	No
1/6/2023 11:17	0	0.038	0.0301	No	0	No
1/6/2023 11:18	0	0.038	0.0308	No	0	No
1/6/2023 11:19	0	0.038	0.0315	No	0	No
1/6/2023 11:20	0	0.036	0.032	No	0	No
1/6/2023 11:21	0	0.033	0.0323	No	0	No
1/6/2023 11:22	0	0.033	0.0326	No	0	No
1/6/2023 11:23	0	0.035	0.0331	No	0	No
1/6/2023 11:24	0	0.035	0.0335	No	0	No
1/6/2023 11:25	0	0.032	0.0337	No	0	No
1/6/2023 11:26	0	0.032	0.0338	No	0	No
1/6/2023 11:27	0	0.033	0.0339	No	0	No
1/6/2023 11:28	0	0.033	0.0341	No	0	No
1/6/2023 11:29	0	0.031	0.034	No	0	No
1/6/2023 11:30	0	0.031	0.034	No	0	No
1/6/2023 11:31	0	0.035	0.0342	No	0	No
1/6/2023 11:32	0	0.031	0.0337	No	0	No
1/6/2023 11:33	0	0.03	0.0332	No	0	No
1/6/2023 11:34	0	0.028	0.0325	No	0	No
1/6/2023 11:35	0	0.028	0.032	No	0	No
1/6/2023 11:36	0	0.029	0.0317	No	0	No
1/6/2023 11:37	0	0.028	0.0314	No	0	No
1/6/2023 11:38	0	0.035	0.0314	No	0	No
1/6/2023 11:39	0	0.033	0.0313	No	0	No

Downwind Station

Time	Instantaneous VOC (ppm)	Instantaneous Mass Conc. Total (mg/m ³)	Mass Conc. Total mg/m ³ AVG 15m (mg/m ³)	Dust Exceedance	VOC ppm AVG 15m (ppm)	VOC Exceedance
1/6/2023 11:40	0	0.03	0.0311	No	0	No
1/6/2023 11:41	0	0.028	0.0309	No	0	No
1/6/2023 11:42	0	0.028	0.0305	No	0	No
1/6/2023 11:43	0	0.027	0.0301	No	0	No
1/6/2023 11:44	0	0.026	0.0298	No	0	No
1/6/2023 11:45	0	0.028	0.0296	No	0	No
1/6/2023 11:46	0	0.03	0.0293	No	0	No
1/6/2023 11:47	0	0.037	0.0297	No	0	No
1/6/2023 11:48	0	0.028	0.0295	No	0	No
1/6/2023 11:49	0	0.024	0.0293	No	0	No
1/6/2023 11:50	0	0.025	0.0291	No	0	No
1/6/2023 11:51	0	0.025	0.0288	No	0	No
1/6/2023 11:52	0	0.024	0.0285	No	0	No
1/6/2023 11:53	0	0.025	0.0279	No	0	No
1/6/2023 11:54	0	0.027	0.0275	No	0	No
1/6/2023 11:55	0	0.031	0.0275	No	0	No
1/6/2023 11:56	0	0.028	0.0275	No	0	No
1/6/2023 11:57	0	0.027	0.0275	No	0	No
1/6/2023 11:58	0	0.025	0.0273	No	0	No
1/6/2023 11:59	0	0.033	0.0278	No	0	No
1/6/2023 12:00	0	0.038	0.0285	No	0	No
1/6/2023 12:01	0	0.028	0.0283	No	0	No
1/6/2023 12:02	0	0.025	0.0275	No	0	No
1/6/2023 12:03	0	0.033	0.0279	No	0	No
1/6/2023 12:04	0	0.046	0.0293	No	0	No
1/6/2023 12:05	0	0.037	0.0301	No	0	No
1/6/2023 12:06	0	0.028	0.0303	No	0	No
1/6/2023 12:07	0	0.025	0.0304	No	0	No
1/6/2023 12:08	0	0.024	0.0303	No	0	No
1/6/2023 12:09	0	0.025	0.0302	No	0	No
1/6/2023 12:10	0	0.025	0.0298	No	0	No
1/6/2023 12:11	0	0.026	0.0297	No	0	No
1/6/2023 12:12	0	0.027	0.0297	No	0	No
1/6/2023 12:13	0	0.029	0.0299	No	0	No
1/6/2023 12:14	0	0.025	0.0294	No	0	No
1/6/2023 12:15	0	0.023	0.0284	No	0	No
1/6/2023 12:16	0	0.025	0.0282	No	0	No
1/6/2023 12:17	0	0.026	0.0283	No	0	No
1/6/2023 12:18	0	0.025	0.0277	No	0	No
1/6/2023 12:19	0	0.026	0.0264	No	0	No
1/6/2023 12:20	0	0.027	0.0257	No	0	No
1/6/2023 12:21	0	0.027	0.0257	No	0	No
1/6/2023 12:22	0	0.025	0.0257	No	0	No
1/6/2023 12:23	0	0.025	0.0257	No	0	No
1/6/2023 12:24	0	0.026	0.0258	No	0	No
1/6/2023 12:25	0	0.028	0.026	No	0	No
1/6/2023 12:26	0	0.026	0.026	No	0	No
1/6/2023 12:27	0	0.025	0.0259	No	0	No
1/6/2023 12:28	0	0.037	0.0264	No	0	No
1/6/2023 12:29	0	0.033	0.0269	No	0	No
1/6/2023 12:30	0	0.026	0.0271	No	0	No
1/6/2023 12:31	0	0.027	0.0273	No	0	No
1/6/2023 12:32	0	0.027	0.0273	No	0	No
1/6/2023 12:33	0	0.026	0.0274	No	0	No
1/6/2023 12:34	0	0.025	0.0273	No	0	No

Downwind Station

Time	Instantaneous VOC (ppm)	Instantaneous Mass Conc. Total (mg/m ³)	Mass Conc. Total mg/m ³ AVG 15m (mg/m ³)	Dust Exceedance	VOC ppm AVG 15m (ppm)	VOC Exceedance
1/6/2023 12:35	0	0.024	0.0271	No	0	No
1/6/2023 12:36	0	0.025	0.027	No	0	No
1/6/2023 12:37	0	0.027	0.0271	No	0	No
1/6/2023 12:38	0	0.03	0.0275	No	0	No
1/6/2023 12:39	0	0.027	0.0275	No	0	No
1/6/2023 12:40	0	0.025	0.0273	No	0	No
1/6/2023 12:41	0	0.024	0.0272	No	0	No
1/6/2023 12:42	0	0.025	0.0272	No	0	No
1/6/2023 12:43	0	0.027	0.0265	No	0	No
1/6/2023 12:44	0	0.028	0.0262	No	0	No
1/6/2023 12:45	0	0.029	0.0264	No	0	No
1/6/2023 12:46	0	0.028	0.0265	No	0	No
1/6/2023 12:47	0	0.028	0.0265	No	0	No
1/6/2023 12:48	0	0.027	0.0266	No	0	No
1/6/2023 12:49	0	0.028	0.0268	No	0	No
1/6/2023 12:50	0	0.027	0.027	No	0	No
1/6/2023 12:51	0	0.03	0.0273	No	0	No
1/6/2023 12:52	0	0.03	0.0275	No	0	No
1/6/2023 12:53	0	0.026	0.0273	No	0	No
1/6/2023 12:54	0	0.028	0.0273	No	0	No
1/6/2023 12:55	0	0.027	0.0275	No	0	No
1/6/2023 12:56	0	0.027	0.0277	No	0	No
1/6/2023 12:57	0	0.032	0.0281	No	0	No
1/6/2023 12:58	0	0.029	0.0283	No	0	No
1/6/2023 12:59	0	0.029	0.0283	No	0	No
1/6/2023 13:00	0	0.029	0.0283	No	0	No
1/6/2023 13:01	0	0.029	0.0284	No	0	No
1/6/2023 13:02	0	0.03	0.0285	No	0	No
1/6/2023 13:03	0	0.03	0.0287	No	0	No
1/6/2023 13:04	0	0.028	0.0287	No	0	No
1/6/2023 13:05	0	0.027	0.0287	No	0	No
1/6/2023 13:06	0	0.028	0.0286	No	0	No
1/6/2023 13:07	0	0.028	0.0285	No	0	No
1/6/2023 13:08	0	0.027	0.0285	No	0	No
1/6/2023 13:09	0	0.026	0.0284	No	0	No
1/6/2023 13:10	0	0.028	0.0285	No	0	No
1/6/2023 13:11	0	0.028	0.0285	No	0	No
1/6/2023 13:12	0	0.029	0.0283	No	0	No
1/6/2023 13:13	0	0.029	0.0283	No	0	No
1/6/2023 13:14	0	0.029	0.0283	No	0	No
1/6/2023 13:15	0	0.029	0.0283	No	0	No
1/6/2023 13:16	0	0.025	0.0281	No	0	No
1/6/2023 13:17	0	0.027	0.0279	No	0	No
1/6/2023 13:18	0	0.028	0.0277	No	0	No
1/6/2023 13:19	0	0.028	0.0277	No	0	No
1/6/2023 13:20	0	0.029	0.0279	No	0	No
1/6/2023 13:21	0	0.028	0.0279	No	0	No
1/6/2023 13:22	0	0.029	0.0279	No	0	No
1/6/2023 13:23	0	0.028	0.028	No	0	No
1/6/2023 13:24	0	0.028	0.0281	No	0	No
1/6/2023 13:25	0	0.029	0.0282	No	0	No
1/6/2023 13:26	0	0.03	0.0283	No	0	No
1/6/2023 13:27	0	0.034	0.0287	No	0	No
1/6/2023 13:28	0	0.031	0.0288	No	0	No
1/6/2023 13:29	0	0.03	0.0289	No	0	No

Downwind Station

Time	Instantaneous VOC (ppm)	Instantaneous Mass Conc. Total (mg/m ³)	Mass Conc. Total mg/m ³ AVG 15m (mg/m ³)	Dust Exceedance	VOC ppm AVG 15m (ppm)	VOC Exceedance
1/6/2023 13:30	0	0.029	0.0289	No	0	No
1/6/2023 13:31	0	0.029	0.0291	No	0	No
1/6/2023 13:32	0	0.028	0.0292	No	0	No
1/6/2023 13:33	0	0.028	0.0292	No	0	No
1/6/2023 13:34	0	0.041	0.0301	No	0	No
1/6/2023 13:35	0	0.039	0.0307	No	0	No
1/6/2023 13:36	0	0.033	0.0311	No	0	No
1/6/2023 13:37	0	0.037	0.0316	No	0	No
1/6/2023 13:38	0	0.035	0.0321	No	0	No
1/6/2023 13:39	0	0.029	0.0321	No	0	No
1/6/2023 13:40	0	0.03	0.0322	No	0	No
1/6/2023 13:41	0	0.033	0.0324	No	0	No
1/6/2023 13:42	0	0.032	0.0323	No	0	No
1/6/2023 13:43	0	0.029	0.0321	No	0	No
1/6/2023 13:44	0	0.027	0.0319	No	0	No
1/6/2023 13:45	0	0.027	0.0318	No	0	No
1/6/2023 13:46	0	0.028	0.0317	No	0	No
1/6/2023 13:47	0	0.03	0.0319	No	0	No
1/6/2023 13:48	0	0.029	0.0319	No	0	No
1/6/2023 13:49	0	0.026	0.0309	No	0	No
1/6/2023 13:50	0	0.024	0.0299	No	0	No
1/6/2023 13:51	0	0.022	0.0292	No	0	No
1/6/2023 13:52	0	0.023	0.0283	No	0	No
1/6/2023 13:53	0	0.023	0.0275	No	0	No
1/6/2023 13:54	0	0.025	0.0272	No	0	No
1/6/2023 13:55	0	0.024	0.0268	No	0	No
1/6/2023 13:56	0	0.024	0.0262	No	0	No
1/6/2023 13:57	0	0.024	0.0257	No	0	No
1/6/2023 13:58	0	0.025	0.0254	No	0	No
1/6/2023 13:59	0	0.026	0.0253	No	0	No
1/6/2023 14:00	0	0.029	0.0255	No	0	No
1/6/2023 14:01	0	0.024	0.0252	No	0	No
1/6/2023 14:02	0	0.023	0.0247	No	0	No
1/6/2023 14:03	0	0.024	0.0244	No	0	No
1/6/2023 14:04	0	0.025	0.0243	No	0	No
1/6/2023 14:05	0	0.024	0.0243	No	0	No
1/6/2023 14:06	0	0.023	0.0244	No	0	No
1/6/2023 14:07	0	0.02	0.0242	No	0	No
1/6/2023 14:08	0	0.02	0.024	No	0	No
1/6/2023 14:09	0	0.019	0.0236	No	0	No
1/6/2023 14:10	0	0.019	0.0233	No	0	No
1/6/2023 14:11	0	0.019	0.0229	No	0	No
1/6/2023 14:12	0	0.022	0.0228	No	0	No
1/6/2023 14:13	0	0.021	0.0225	No	0	No
1/6/2023 14:14	0	0.02	0.0221	No	0	No
1/6/2023 14:15	0	0.018	0.0214	No	0	No
1/6/2023 14:16	0	0.018	0.021	No	0	No
1/6/2023 14:17	0	0.019	0.0207	No	0	No
1/6/2023 14:18	0	0.02	0.0205	No	0	No
1/6/2023 14:19	0	0.02	0.0201	No	0	No
1/6/2023 14:20	0	0.019	0.0198	No	0	No
1/6/2023 14:21	0	0.019	0.0195	No	0	No
1/6/2023 14:22	0	0.014	0.0191	No	0	No
1/6/2023 14:23	0	0.016	0.0189	No	0	No
1/6/2023 14:24	0	0.02	0.0189	No	0	No

Downwind Station

Time	Instantaneous VOC (ppm)	Instantaneous Mass Conc. Total (mg/m ³)	Mass Conc. Total mg/m ³ AVG 15m (mg/m ³)	Dust Exceedance	VOC ppm AVG 15m (ppm)	VOC Exceedance
1/6/2023 14:25	0	0.018	0.0189	No	0	No
1/6/2023 14:26	0	0.017	0.0187	No	0	No
1/6/2023 14:27	0	0.015	0.0183	No	0	No
1/6/2023 14:28	0	0.014	0.0178	No	0	No
1/6/2023 14:29	0	0.013	0.0173	No	0	No
1/6/2023 14:30	0	0.012	0.0169	No	0	No
1/6/2023 14:31	0	0.011	0.0165	No	0	No
1/6/2023 14:32	0	0.012	0.016	No	0	No
1/6/2023 14:33	0	0.018	0.0159	No	0	No
1/6/2023 14:34	0	0.035	0.0169	No	0	No
1/6/2023 14:35	0	0.023	0.0171	No	0	No
1/6/2023 14:36	0	0.025	0.0175	No	0	No
1/6/2023 14:37	0	0.04	0.0193	No	0	No
1/6/2023 14:38	0	0.019	0.0195	No	0	No
1/6/2023 14:39	0	0.013	0.019	No	0	No
1/6/2023 14:40	0	0.01	0.0185	No	0	No
1/6/2023 14:41	0	0.012	0.0181	No	0	No
1/6/2023 14:42	0	0.011	0.0179	No	0	No
1/6/2023 14:43	0	0.011	0.0177	No	0	No
1/6/2023 14:44	0	0.013	0.0177	No	0	No
1/6/2023 14:45	0	0.015	0.0179	No	0	No
1/6/2023 14:46	0	0.013	0.018	No	0	No
1/6/2023 14:47	0	0.013	0.0181	No	0	No
1/6/2023 14:48	0	0.012	0.0177	No	0	No
1/6/2023 14:49	0	0.014	0.0163	No	0	No
1/6/2023 14:50	0	0.012	0.0155	No	0	No
1/6/2023 14:51	0	0.024	0.0155	No	0	No
1/6/2023 14:52	0	0.021	0.0142	No	0	No
1/6/2023 14:53	0	0.026	0.0147	No	0	No
1/6/2023 14:54	0	0.029	0.0157	No	0	No
1/6/2023 14:55	0	0.09	0.0211	No	0	No
1/6/2023 14:56	0	0.047	0.0234	No	0	No
1/6/2023 14:57	0	0.017	0.0238	No	0	No
1/6/2023 14:58	0	0.023	0.0246	No	0	No
1/6/2023 14:59	0	0.04	0.0264	No	0	No