



Daily Activity Report

Seton Brilla Charter School
 1956 Jerome Avenue, Bronx, NY
 BCP No. C203152

General Site Information

Date:	Friday, October 7, 2022
Weather:	Rain, 50°F
Wind Direction/Speed:	SW @ 6 mph
AKRF Personnel on Site:	J. Kelleher-Ferguson and S. Ridgerg
AKRF Equipment on Site:	Mini RAE 3000 Photoionization Detector [(PID) x1], 2 Fixed Air Monitoring Stations
Visitors:	None.

Contractor Information

Contracting Company	Main Personnel	Equipment
Casino Construction Core Carpenters	Connor McGrory -	Excavator Hand Tools

Description and Location of Work Activities Performed

1) Casino continued pile installation on the east side of the Site.

Site Soil Disposal Tracking Information

Destination Facility	Daily Trucks	Total Trucks	Daily Approx. Cubic Yds	Total Approx. Cubic Yds	Total Site Loads	Total Approximate Cubic Yards
N/A	-	-	0	0	0	0
N/A	-	-	0	0		
N/A	-	-	0	0		
N/A	-	-	0	0		
N/A	-	-	0	0		

CAMP Air Monitoring Results

CAMP Station	UPWIND			DOWNWIND		
Odors:	None.			None.		
VOC Action Level Exceedance(s):	None.			None.		
Particulate Action Level Exceedance(s):	None.			None.		
Maximum VOC Level (ppm):	0.142			0.154		
Maximum Particulate Level (mg/m ³):	NA			0.0921		

Notes: CAMP was performed throughout the day. The UPWIND CAMP station was recently replaced by Eco Solutions and during set up the UPWIND dust trak wasn't properly connected to it did not produce data for this day. However, there was no soil movement at the Site, and no visible dust was observed near the upwind Site boundary.

Additional Information

Planned Work Activity for Following Day/Week:	1) Installation of foundation piles.
Comments:	None.

Site Map

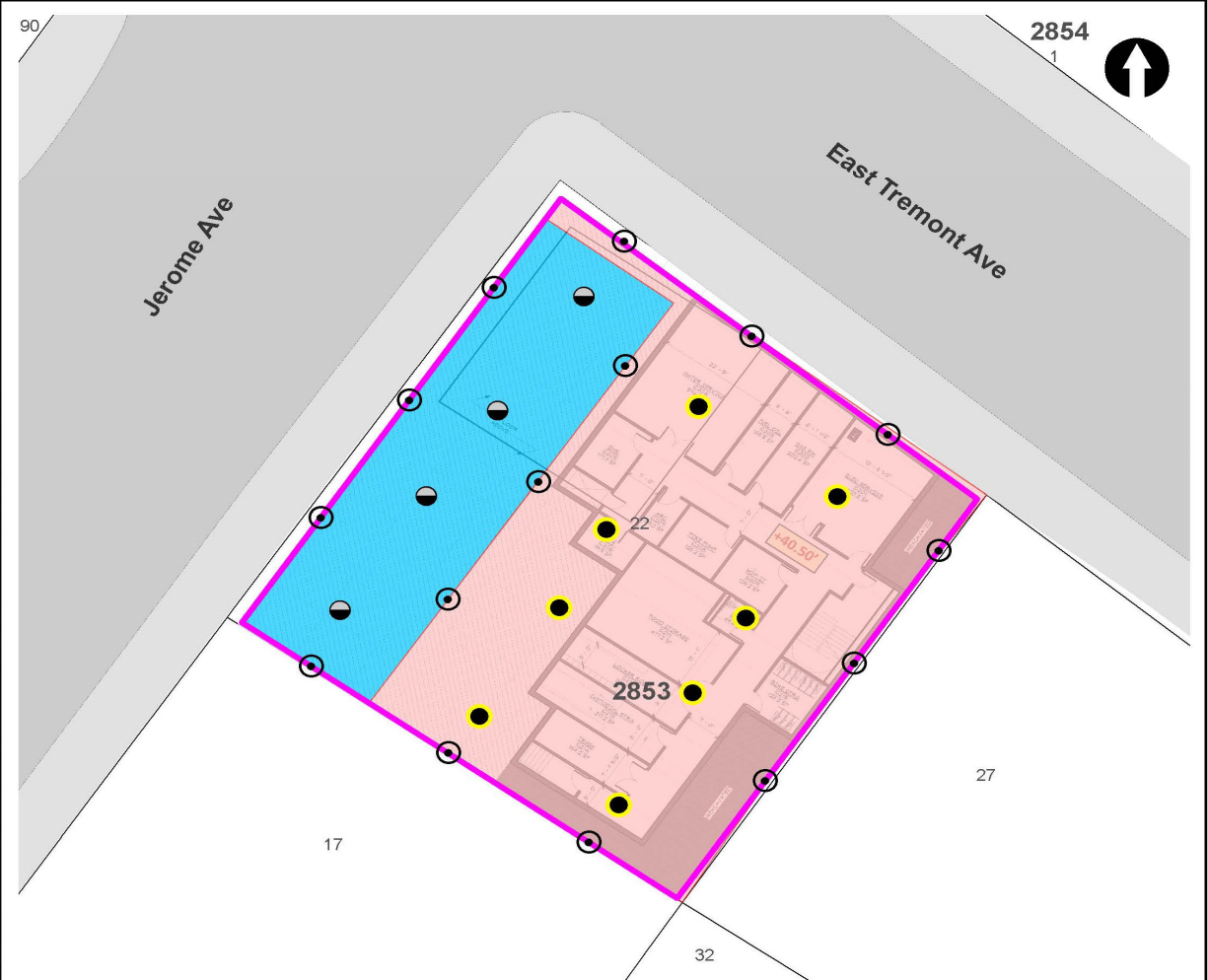

LEGEND

- PROJECT SITE BOUNDARY
- LOT BOUNDARY AND TAX LOT NUMBER
- 2853** BLOCK NUMBER
- REMEDIAL EXCAVATION TO APPROXIMATELY TWO FEET BELOW EXISTING GRADE
- REMEDIAL EXCAVATION TO GROUNDWATER (SOURCE AREA)

- CONFIRMATION DOCUMENTATION BOTTOM SAMPLE
- SOURCE AREA DOCUMENTATION BOTTOM SAMPLE
- DOCUMENTATION SIDEWALL SAMPLE

NOTE
 REMEDIAL EXCAVATION WILL INCLUDE REMOVAL OF APPROXIMATELY 1,280 TONS (850 CUBIC YARDS) OF SOURCE MATERIAL ASSOCIATED WITH NYSDEC SPILL NO. 2103719 AND APPROXIMATELY 860 TONS (570 CUBIC YARDS) OF SOIL/FILL FROM THE UPPER 2 FEET SITE-WIDE.



Map Source:
 NYCDCP (NYC Dept. of City Planning) GIS database

© 2024 AKRF. All Projects 10024 - 156 JEROME AVENUE Technical GIS and Graphics SAR/PA/PP/10024 Figure 9 Proposed Remedial Excavation and Documentation Sample Location Plan.mxd 10/25/2024 2:08:38 PM iszallis

440 Park Avenue South, New York, NY 10016

156 Jerome Avenue
 Bronx, New York

TRACK 4 CLEANUP AND DOCUMENTATION
SAMPLE LOCATION PLAN

DATE	04/29/2022
PROJECT NO.	210024
FIGURE	11

Site Photographs

Photograph 1 - Pile driving on Site, view facing southeast.

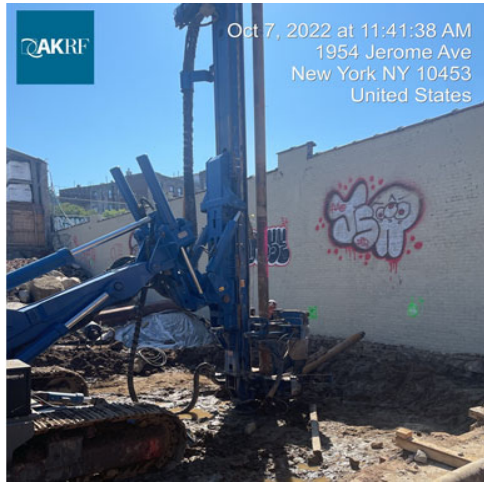

Photograph 2 - Casino installing lagging on previously drilled piles View facing east.



Photograph 3 - Site overview facing east



Upwind Station

Time	Instantaneous VOC (ppm)	Instantaneous Mass Conc. Total (mg/m ³)	Mass Conc. Total mg/m ³ AVG 15m (mg/m ³)	Dust Exceedance	VOC ppm AVG 15m (ppm)	VOC Exceedance
10/7/2022 7:06	0			No	0	No
10/7/2022 7:07	0			No	0	No
10/7/2022 7:08	0			No	0	No
10/7/2022 7:09	0			No	0	No
10/7/2022 7:10	0			No	0	No
10/7/2022 7:11	0			No	0	No
10/7/2022 7:12	0			No	0	No
10/7/2022 7:13	0			No	0	No
10/7/2022 7:14	0			No	0	No
10/7/2022 7:15	0			No	0	No
10/7/2022 7:16	0			No	0	No
10/7/2022 7:17	0			No	0	No
10/7/2022 7:18	0			No	0	No
10/7/2022 7:19	0			No	0	No
10/7/2022 7:20	0			No	0	No
10/7/2022 7:21	0			No	0	No
10/7/2022 7:22	0			No	0	No
10/7/2022 7:23	0			No	0	No
10/7/2022 7:24	0			No	0	No
10/7/2022 7:25	0			No	0	No
10/7/2022 7:26	0			No	0	No
10/7/2022 7:27	0			No	0	No
10/7/2022 7:28	0			No	0	No
10/7/2022 7:29	0			No	0	No
10/7/2022 7:30	0			No	0	No
10/7/2022 7:31	0			No	0	No
10/7/2022 7:32	0			No	0	No
10/7/2022 7:33	0			No	0	No
10/7/2022 7:34	0			No	0	No
10/7/2022 7:35	0			No	0	No
10/7/2022 7:36	0			No	0	No
10/7/2022 7:37	0			No	0	No
10/7/2022 7:38	0			No	0	No
10/7/2022 7:39	0			No	0	No
10/7/2022 7:40	0			No	0	No
10/7/2022 7:41	0			No	0	No
10/7/2022 7:42	0			No	0	No
10/7/2022 7:43	0			No	0	No
10/7/2022 7:44	0			No	0	No
10/7/2022 7:45	0			No	0	No
10/7/2022 7:46	0			No	0	No
10/7/2022 7:47	0			No	0	No
10/7/2022 7:48	1.685			No	0.1123	No
10/7/2022 7:49	0			No	0.1123	No
10/7/2022 7:50	0.443			No	0.1419	No
10/7/2022 7:51	0			No	0.1419	No
10/7/2022 7:52	0			No	0.1419	No
10/7/2022 7:53	0			No	0.1419	No
10/7/2022 7:54	0			No	0.1419	No
10/7/2022 7:55	0			No	0.1419	No
10/7/2022 7:56	0			No	0.1419	No

Upwind Station

Time	Instantaneous VOC (ppm)	Instantaneous Mass Conc. Total (mg/m ³)	Mass Conc. Total mg/m ³ AVG 15m (mg/m ³)	Dust Exceedance	VOC ppm AVG 15m (ppm)	VOC Exceedance
10/7/2022 7:57	0			No	0.1419	No
10/7/2022 7:58	0			No	0.1419	No
10/7/2022 7:59	0			No	0.1419	No
10/7/2022 8:00	0			No	0.1419	No
10/7/2022 8:01	0			No	0.1419	No
10/7/2022 8:02	0			No	0.1419	No
10/7/2022 8:03	0			No	0.0295	No
10/7/2022 8:04	0			No	0.0295	No
10/7/2022 8:05	0			No	0	No
10/7/2022 8:06	0			No	0	No
10/7/2022 8:07	0			No	0	No
10/7/2022 8:08	0			No	0	No
10/7/2022 8:09	0			No	0	No
10/7/2022 8:10	0			No	0	No
10/7/2022 8:11	0			No	0	No
10/7/2022 8:12	0			No	0	No
10/7/2022 8:13	0			No	0	No
10/7/2022 8:14	0			No	0	No
10/7/2022 8:15	0			No	0	No
10/7/2022 8:16	0			No	0	No
10/7/2022 8:17	0			No	0	No
10/7/2022 8:18	0			No	0	No
10/7/2022 8:19	0			No	0	No
10/7/2022 8:20	0			No	0	No
10/7/2022 8:21	0			No	0	No
10/7/2022 8:22	0			No	0	No
10/7/2022 8:23	0			No	0	No
10/7/2022 8:24	0			No	0	No
10/7/2022 8:25	0			No	0	No
10/7/2022 8:26	0			No	0	No
10/7/2022 8:27	0			No	0	No
10/7/2022 8:28	0			No	0	No
10/7/2022 8:29	0			No	0	No
10/7/2022 8:30	0			No	0	No
10/7/2022 8:31	0			No	0	No
10/7/2022 8:32	0			No	0	No
10/7/2022 8:33	0			No	0	No
10/7/2022 8:34	0			No	0	No
10/7/2022 8:35	0			No	0	No
10/7/2022 8:36	0			No	0	No
10/7/2022 8:37	0			No	0	No
10/7/2022 8:38	0			No	0	No
10/7/2022 8:39	0			No	0	No
10/7/2022 8:40	0			No	0	No
10/7/2022 8:41	0			No	0	No
10/7/2022 8:42	0			No	0	No
10/7/2022 8:43	0			No	0	No
10/7/2022 8:44	0			No	0	No
10/7/2022 8:45	0			No	0	No
10/7/2022 8:46	0			No	0	No
10/7/2022 8:47	0			No	0	No

Upwind Station

Time	Instantaneous VOC (ppm)	Instantaneous Mass Conc. Total (mg/m ³)	Mass Conc. Total mg/m ³ AVG 15m (mg/m ³)	Dust Exceedance	VOC ppm AVG 15m (ppm)	VOC Exceedance
10/7/2022 8:48	0			No	0	No
10/7/2022 8:49	0			No	0	No
10/7/2022 8:50	0			No	0	No
10/7/2022 8:51	0			No	0	No
10/7/2022 8:52	0			No	0	No
10/7/2022 8:53	0			No	0	No
10/7/2022 8:54	0			No	0	No
10/7/2022 8:55	0			No	0	No
10/7/2022 8:56	0			No	0	No
10/7/2022 8:57	0			No	0	No
10/7/2022 8:58	0			No	0	No
10/7/2022 8:59	0			No	0	No
10/7/2022 9:00	0			No	0	No
10/7/2022 9:01	0			No	0	No
10/7/2022 9:02	0			No	0	No
10/7/2022 9:03	0			No	0	No
10/7/2022 9:04	0			No	0	No
10/7/2022 9:05	0			No	0	No
10/7/2022 9:06	0			No	0	No
10/7/2022 9:07	0			No	0	No
10/7/2022 9:08	0			No	0	No
10/7/2022 9:09	0			No	0	No
10/7/2022 9:10	0			No	0	No
10/7/2022 9:11	0			No	0	No
10/7/2022 9:12	0			No	0	No
10/7/2022 9:13	0			No	0	No
10/7/2022 9:14	0			No	0	No
10/7/2022 9:15	0			No	0	No
10/7/2022 9:16	0			No	0	No
10/7/2022 9:17	0			No	0	No
10/7/2022 9:18	0			No	0	No
10/7/2022 9:19	0			No	0	No
10/7/2022 9:20	0			No	0	No
10/7/2022 9:21	0			No	0	No
10/7/2022 9:22	0			No	0	No
10/7/2022 9:23	0			No	0	No
10/7/2022 9:24	0			No	0	No
10/7/2022 9:25	0			No	0	No
10/7/2022 9:26	0			No	0	No
10/7/2022 9:27	0			No	0	No
10/7/2022 9:28	0			No	0	No
10/7/2022 9:29	0			No	0	No
10/7/2022 9:30	0			No	0	No
10/7/2022 9:31	0			No	0	No
10/7/2022 9:32	0			No	0	No
10/7/2022 9:33	0			No	0	No
10/7/2022 9:34	0			No	0	No
10/7/2022 9:35	0			No	0	No
10/7/2022 9:36	0			No	0	No
10/7/2022 9:37	0			No	0	No
10/7/2022 9:38	0			No	0	No

Upwind Station

Time	Instantaneous VOC (ppm)	Instantaneous Mass Conc. Total (mg/m ³)	Mass Conc. Total mg/m ³ AVG 15m (mg/m ³)	Dust Exceedance	VOC ppm AVG 15m (ppm)	VOC Exceedance
10/7/2022 9:39	0			No	0	No
10/7/2022 9:40	0			No	0	No
10/7/2022 9:41	0			No	0	No
10/7/2022 9:42	0			No	0	No
10/7/2022 9:43	0			No	0	No
10/7/2022 9:44	0			No	0	No
10/7/2022 9:45	0			No	0	No
10/7/2022 9:46	0			No	0	No
10/7/2022 9:47	0			No	0	No
10/7/2022 9:48	0			No	0	No
10/7/2022 9:49	0			No	0	No
10/7/2022 9:50	0			No	0	No
10/7/2022 9:51	0			No	0	No
10/7/2022 9:52	0			No	0	No
10/7/2022 9:53	0			No	0	No
10/7/2022 9:54	0			No	0	No
10/7/2022 9:55	0			No	0	No
10/7/2022 9:56	0			No	0	No
10/7/2022 9:57	0			No	0	No
10/7/2022 9:58	0			No	0	No
10/7/2022 9:59	0			No	0	No
10/7/2022 10:00	0			No	0	No
10/7/2022 10:01	0			No	0	No
10/7/2022 10:02	0			No	0	No
10/7/2022 10:03	0			No	0	No
10/7/2022 10:04	0			No	0	No
10/7/2022 10:05	0			No	0	No
10/7/2022 10:06	0			No	0	No
10/7/2022 10:07	0			No	0	No
10/7/2022 10:08	0			No	0	No
10/7/2022 10:09	0			No	0	No
10/7/2022 10:10	0			No	0	No
10/7/2022 10:11	0			No	0	No
10/7/2022 10:12	0			No	0	No
10/7/2022 10:13	0			No	0	No
10/7/2022 10:14	0			No	0	No
10/7/2022 10:15	0			No	0	No
10/7/2022 10:16	0			No	0	No
10/7/2022 10:17	0			No	0	No
10/7/2022 10:18	0			No	0	No
10/7/2022 10:19	0			No	0	No
10/7/2022 10:20	0			No	0	No
10/7/2022 10:21	0			No	0	No
10/7/2022 10:22	0			No	0	No
10/7/2022 10:23	0			No	0	No
10/7/2022 10:24	0			No	0	No
10/7/2022 10:25	0			No	0	No
10/7/2022 10:26	0			No	0	No
10/7/2022 10:27	0			No	0	No
10/7/2022 10:28	0			No	0	No
10/7/2022 10:29	0			No	0	No

Upwind Station

Time	Instantaneous VOC (ppm)	Instantaneous Mass Conc. Total (mg/m ³)	Mass Conc. Total mg/m ³ AVG 15m (mg/m ³)	Dust Exceedance	VOC ppm AVG 15m (ppm)	VOC Exceedance
10/7/2022 10:30	0			No	0	No
10/7/2022 10:31	0			No	0	No
10/7/2022 10:32	0			No	0	No
10/7/2022 10:33	0			No	0	No
10/7/2022 10:34	0			No	0	No
10/7/2022 10:35	0			No	0	No
10/7/2022 10:36	0			No	0	No
10/7/2022 10:37	0			No	0	No
10/7/2022 10:38	0			No	0	No
10/7/2022 10:39	0			No	0	No
10/7/2022 10:40	0			No	0	No
10/7/2022 10:41	0			No	0	No
10/7/2022 10:42	0			No	0	No
10/7/2022 10:43	0			No	0	No
10/7/2022 10:44	0			No	0	No
10/7/2022 10:45	0			No	0	No
10/7/2022 10:46	0			No	0	No
10/7/2022 10:47	0			No	0	No
10/7/2022 10:48	0			No	0	No
10/7/2022 10:49	0			No	0	No
10/7/2022 10:50	0			No	0	No
10/7/2022 10:51	0			No	0	No
10/7/2022 10:52	0			No	0	No
10/7/2022 10:53	0			No	0	No
10/7/2022 10:54	0			No	0	No
10/7/2022 10:55	0			No	0	No
10/7/2022 10:56	0			No	0	No
10/7/2022 10:57	0			No	0	No
10/7/2022 10:58	0			No	0	No
10/7/2022 10:59	0			No	0	No
10/7/2022 11:00	0			No	0	No
10/7/2022 11:01	0			No	0	No
10/7/2022 11:02	0			No	0	No
10/7/2022 11:03	0			No	0	No
10/7/2022 11:04	0			No	0	No
10/7/2022 11:05	0			No	0	No
10/7/2022 11:06	0			No	0	No
10/7/2022 11:07	0			No	0	No
10/7/2022 11:08	0			No	0	No
10/7/2022 11:09	0			No	0	No
10/7/2022 11:10	0			No	0	No
10/7/2022 11:11	0			No	0	No
10/7/2022 11:12	0			No	0	No
10/7/2022 11:13	0			No	0	No
10/7/2022 11:14	0			No	0	No
10/7/2022 11:15	0			No	0	No
10/7/2022 11:16	0			No	0	No
10/7/2022 11:17	0			No	0	No
10/7/2022 11:18	0			No	0	No
10/7/2022 11:19	0			No	0	No
10/7/2022 11:20	0			No	0	No

Upwind Station

Time	Instantaneous VOC (ppm)	Instantaneous Mass Conc. Total (mg/m ³)	Mass Conc. Total mg/m ³ AVG 15m (mg/m ³)	Dust Exceedance	VOC ppm AVG 15m (ppm)	VOC Exceedance
10/7/2022 11:21	0			No	0	No
10/7/2022 11:22	0			No	0	No
10/7/2022 11:23	0			No	0	No
10/7/2022 11:24	0			No	0	No
10/7/2022 11:25	0			No	0	No
10/7/2022 11:26	0			No	0	No
10/7/2022 11:27	0			No	0	No
10/7/2022 11:28	0			No	0	No
10/7/2022 11:29	0			No	0	No
10/7/2022 11:30	0			No	0	No
10/7/2022 11:31	0			No	0	No
10/7/2022 11:32	0			No	0	No
10/7/2022 11:33	0			No	0	No
10/7/2022 11:34	0			No	0	No
10/7/2022 11:35	0			No	0	No
10/7/2022 11:36	0			No	0	No
10/7/2022 11:37	0			No	0	No
10/7/2022 11:38	0			No	0	No
10/7/2022 11:39	0			No	0	No
10/7/2022 11:40	0			No	0	No
10/7/2022 11:41	0.011			No	0.0007	No
10/7/2022 11:42	0			No	0.0007	No
10/7/2022 11:43	0			No	0.0007	No
10/7/2022 11:44	0			No	0.0007	No
10/7/2022 11:45	0			No	0.0007	No
10/7/2022 11:46	0			No	0.0007	No
10/7/2022 11:47	0			No	0.0007	No
10/7/2022 11:48	0.004			No	0.001	No
10/7/2022 11:49	0.011			No	0.0017	No
10/7/2022 11:50	0.025			No	0.0034	No
10/7/2022 11:51	0.005			No	0.0037	No
10/7/2022 11:52	0.018			No	0.0049	No
10/7/2022 11:53	0.036			No	0.0073	No
10/7/2022 11:54	0.034			No	0.0096	No
10/7/2022 11:55	0.04			No	0.0123	No
10/7/2022 11:56	0.03			No	0.0135	No
10/7/2022 11:57	0.021			No	0.0149	No
10/7/2022 11:58	0.043			No	0.0178	No
10/7/2022 11:59	0			No	0.0178	No
10/7/2022 12:00	0.008			No	0.0183	No
10/7/2022 12:01	0.054			No	0.0219	No
10/7/2022 12:02	0.025			No	0.0236	No
10/7/2022 12:03	0.051			No	0.0267	No
10/7/2022 12:04	0.048			No	0.0292	No
10/7/2022 12:05	0.015			No	0.0285	No
10/7/2022 12:06	0.028			No	0.0301	No
10/7/2022 12:07	0.016			No	0.0299	No
10/7/2022 12:08	0.037			No	0.03	No
10/7/2022 12:09	0.042			No	0.0305	No
10/7/2022 12:10	0.054			No	0.0315	No
10/7/2022 12:11	0.058			No	0.0333	No

Upwind Station

Time	Instantaneous VOC (ppm)	Instantaneous Mass Conc. Total (mg/m ³)	Mass Conc. Total mg/m ³ AVG 15m (mg/m ³)	Dust Exceedance	VOC ppm AVG 15m (ppm)	VOC Exceedance
10/7/2022 12:12	0.063			No	0.0361	No
10/7/2022 12:13	0.081			No	0.0387	No
10/7/2022 12:14	0.024			No	0.0403	No
10/7/2022 12:15	0.035			No	0.0421	No
10/7/2022 12:16	0.03			No	0.0405	No
10/7/2022 12:17	0.025			No	0.0405	No
10/7/2022 12:18	0.004			No	0.0373	No
10/7/2022 12:19	0.021			No	0.0355	No
10/7/2022 12:20	0.033			No	0.0367	No
10/7/2022 12:21	0.056			No	0.0386	No
10/7/2022 12:22	0.037			No	0.04	No
10/7/2022 12:23	0.001			No	0.0376	No
10/7/2022 12:24	0.037			No	0.0373	No
10/7/2022 12:25	0.047			No	0.0368	No
10/7/2022 12:26	0.058			No	0.0368	No
10/7/2022 12:27	0.038			No	0.0351	No
10/7/2022 12:28	0.064			No	0.034	No
10/7/2022 12:29	0.013			No	0.0333	No
10/7/2022 12:30	0.055			No	0.0346	No
10/7/2022 12:31	0.029			No	0.0345	No
10/7/2022 12:32	0.024			No	0.0345	No
10/7/2022 12:33	0.054			No	0.0378	No
10/7/2022 12:34	0.034			No	0.0387	No
10/7/2022 12:35	0.018			No	0.0377	No
10/7/2022 12:36	0.052			No	0.0374	No
10/7/2022 12:37	0.03			No	0.0369	No
10/7/2022 12:38	0.04			No	0.0395	No
10/7/2022 12:39	0.042			No	0.0399	No
10/7/2022 12:40	0.042			No	0.0395	No
10/7/2022 12:41	0.028			No	0.0375	No
10/7/2022 12:42	0.002			No	0.0351	No
10/7/2022 12:43	0.002			No	0.031	No
10/7/2022 12:44	0.019			No	0.0314	No
10/7/2022 12:45	0.033			No	0.0299	No
10/7/2022 12:46	0.018			No	0.0292	No
10/7/2022 12:47	0.024			No	0.0292	No
10/7/2022 12:48	0.026			No	0.0273	No
10/7/2022 12:49	0.011			No	0.0258	No
10/7/2022 12:50	0.008			No	0.0251	No
10/7/2022 12:51	0			No	0.0217	No
10/7/2022 12:52	0.024			No	0.0213	No
10/7/2022 12:53	0.028			No	0.0205	No
10/7/2022 12:54	0.046			No	0.0207	No
10/7/2022 12:55	0.003			No	0.0181	No
10/7/2022 12:56	0.036			No	0.0187	No
10/7/2022 12:57	0.013			No	0.0194	No
10/7/2022 12:58	0.004			No	0.0195	No
10/7/2022 12:59	0			No	0.0183	No
10/7/2022 13:00	0			No	0.0161	No
10/7/2022 13:01	0.02			No	0.0162	No
10/7/2022 13:02	0			No	0.0146	No

Upwind Station

Time	Instantaneous VOC (ppm)	Instantaneous Mass Conc. Total (mg/m ³)	Mass Conc. Total mg/m ³ AVG 15m (mg/m ³)	Dust Exceedance	VOC ppm AVG 15m (ppm)	VOC Exceedance
10/7/2022 13:03	0.008			No	0.0134	No
10/7/2022 13:04	0			No	0.0127	No
10/7/2022 13:05	0			No	0.0121	No
10/7/2022 13:06	0			No	0.0121	No
10/7/2022 13:07	0			No	0.0105	No
10/7/2022 13:08	0			No	0.0087	No
10/7/2022 13:09	0.036			No	0.008	No
10/7/2022 13:10	0			No	0.0078	No
10/7/2022 13:11	0			No	0.0054	No
10/7/2022 13:12	0			No	0.0045	No
10/7/2022 13:13	0.005			No	0.0046	No
10/7/2022 13:14	0			No	0.0046	No
10/7/2022 13:15	0			No	0.0046	No
10/7/2022 13:16	0			No	0.0033	No
10/7/2022 13:17	0			No	0.0033	No
10/7/2022 13:18	0			No	0.0027	No
10/7/2022 13:19	0			No	0.0027	No
10/7/2022 13:20	0			No	0.0027	No
10/7/2022 13:21	0			No	0.0027	No
10/7/2022 13:22	0			No	0.0027	No
10/7/2022 13:23	0			No	0.0027	No
10/7/2022 13:24	0			No	0.0003	No
10/7/2022 13:25	0			No	0.0003	No
10/7/2022 13:26	0.025			No	0.002	No
10/7/2022 13:27	0			No	0.002	No
10/7/2022 13:28	0			No	0.0017	No
10/7/2022 13:29	0			No	0.0017	No
10/7/2022 13:30	0			No	0.0017	No
10/7/2022 13:31	0			No	0.0017	No
10/7/2022 13:32	0			No	0.0017	No
10/7/2022 13:33	0			No	0.0017	No
10/7/2022 13:34	0			No	0.0017	No
10/7/2022 13:35	0			No	0.0017	No
10/7/2022 13:36	0			No	0.0017	No
10/7/2022 13:37	0			No	0.0017	No
10/7/2022 13:38	0			No	0.0017	No
10/7/2022 13:39	0			No	0.0017	No
10/7/2022 13:40	0			No	0.0017	No
10/7/2022 13:41	0			No	0	No
10/7/2022 13:42	0.011			No	0.0007	No
10/7/2022 13:43	0.012			No	0.0015	No
10/7/2022 13:44	0.029			No	0.0035	No
10/7/2022 13:45	0.014			No	0.0044	No
10/7/2022 13:46	0.025			No	0.0061	No
10/7/2022 13:47	0.047			No	0.0092	No
10/7/2022 13:48	0.001			No	0.0093	No
10/7/2022 13:49	0			No	0.0093	No
10/7/2022 13:50	0.005			No	0.0096	No
10/7/2022 13:51	0			No	0.0096	No
10/7/2022 13:52	0			No	0.0096	No
10/7/2022 13:53	0.001			No	0.0097	No

Upwind Station

Time	Instantaneous VOC (ppm)	Instantaneous Mass Conc. Total (mg/m ³)	Mass Conc. Total mg/m ³ AVG 15m (mg/m ³)	Dust Exceedance	VOC ppm AVG 15m (ppm)	VOC Exceedance
10/7/2022 13:54	0.003			No	0.0099	No
10/7/2022 13:55	0			No	0.0099	No
10/7/2022 13:56	0			No	0.0099	No
10/7/2022 13:57	0.003			No	0.0093	No
10/7/2022 13:58	0			No	0.0085	No
10/7/2022 13:59	0.005			No	0.0069	No
10/7/2022 14:00	0.011			No	0.0067	No
10/7/2022 14:01	0			No	0.0051	No
10/7/2022 14:02	0			No	0.0019	No
10/7/2022 14:03	0			No	0.0019	No
10/7/2022 14:04	0			No	0.0019	No
10/7/2022 14:05	0			No	0.0015	No
10/7/2022 14:06	0.049			No	0.0048	No
10/7/2022 14:07	0			No	0.0048	No
10/7/2022 14:08	0			No	0.0047	No
10/7/2022 14:09	0			No	0.0045	No
10/7/2022 14:10	0			No	0.0045	No
10/7/2022 14:11	0			No	0.0045	No
10/7/2022 14:12	0			No	0.0043	No
10/7/2022 14:13	0			No	0.0043	No
10/7/2022 14:14	0			No	0.004	No
10/7/2022 14:15	0			No	0.0033	No
10/7/2022 14:16	0			No	0.0033	No
10/7/2022 14:17	0			No	0.0033	No
10/7/2022 14:18	0			No	0.0033	No
10/7/2022 14:19	0			No	0.0033	No
10/7/2022 14:20	0			No	0.0033	No
10/7/2022 14:21	0			No	0	No
10/7/2022 14:22	0			No	0	No
10/7/2022 14:23	0			No	0	No
10/7/2022 14:24	0			No	0	No
10/7/2022 14:25	0			No	0	No
10/7/2022 14:26	0			No	0	No
10/7/2022 14:27	0			No	0	No
10/7/2022 14:28	0			No	0	No
10/7/2022 14:29	0			No	0	No
10/7/2022 14:30	0			No	0	No
10/7/2022 14:31	0.056			No	0.0037	No
10/7/2022 14:32	0			No	0.0037	No
10/7/2022 14:33	0			No	0.0037	No
10/7/2022 14:34	0			No	0.0037	No
10/7/2022 14:35	0			No	0.0037	No
10/7/2022 14:36	0			No	0.0037	No
10/7/2022 14:37	0			No	0.0037	No
10/7/2022 14:38	0			No	0.0037	No
10/7/2022 14:39	0			No	0.0037	No
10/7/2022 14:40	0			No	0.0037	No
10/7/2022 14:41	0			No	0.0037	No
10/7/2022 14:42	0			No	0.0037	No
10/7/2022 14:43	0			No	0.0037	No
10/7/2022 14:44	0			No	0.0037	No

Upwind Station

Time	Instaneous VOC (ppm)	Instaneous Mass Conc. Total (mg/m ³)	Mass Conc. Total mg/m ³ AVG 15m (mg/m ³)	Dust Exceedance	VOC ppm AVG 15m (ppm)	VOC Exceedance
10/7/2022 14:45	0			No	0.0037	No
10/7/2022 14:46	0.001			No	0.0001	No
10/7/2022 14:47	0			No	0.0001	No
10/7/2022 14:48	0			No	0.0001	No
10/7/2022 14:49	0			No	0.0001	No
10/7/2022 14:50	0			No	0.0001	No
10/7/2022 14:51	0			No	0.0001	No
10/7/2022 14:52	0			No	0.0001	No
10/7/2022 14:53	0			No	0.0001	No
10/7/2022 14:54	0			No	0.0001	No
10/7/2022 14:55	0			No	0.0001	No
10/7/2022 14:56	0			No	0.0001	No
10/7/2022 14:57	0			No	0.0001	No
10/7/2022 14:58	0			No	0.0001	No
10/7/2022 14:59	0			No	0.0001	No
10/7/2022 15:00	0			No	0.0001	No
10/7/2022 15:01	0			No	0	No
10/7/2022 15:02	0			No	0	No
10/7/2022 15:03	0			No	0	No
10/7/2022 15:04	0			No	0	No
10/7/2022 15:05	0			No	0	No
10/7/2022 15:06	0			No	0	No
10/7/2022 15:07	0			No	0	No
10/7/2022 15:08	0			No	0	No
10/7/2022 15:09	0			No	0	No
10/7/2022 15:10	0			No	0	No
10/7/2022 15:11	0			No	0	No
10/7/2022 15:12	0			No	0	No
10/7/2022 15:13	0			No	0	No
10/7/2022 15:14	0			No	0	No

Downwind Station

Time	Instantaneous VOC (ppm)	Instantaneous Mass Conc. Total (mg/m ³)	Mass Conc. Total mg/m ³ AVG 15m (mg/m ³)	Dust Exceedance	VOC ppm AVG 15m (ppm)	VOC Exceedance
10/7/2022 7:08	0	0.03	0.03	No	0	No
10/7/2022 7:09	0.159	0.031	0.0305	No	0.0795	No
10/7/2022 7:10	0	0.066	0.0423	No	0.053	No
10/7/2022 7:11	0.407	0.05	0.0443	No	0.1415	No
10/7/2022 7:12	0.011	0.103	0.056	No	0.1154	No
10/7/2022 7:13	0	0.036	0.0527	No	0.0962	No
10/7/2022 7:14	0	0.039	0.0507	No	0.0824	No
10/7/2022 7:15	0	0.043	0.0497	No	0.0721	No
10/7/2022 7:16	0	0.031	0.0477	No	0.0641	No
10/7/2022 7:17	0	0.037	0.0466	No	0.0577	No
10/7/2022 7:18	0	0.028	0.0449	No	0.0525	No
10/7/2022 7:19	0	0.029	0.0436	No	0.0481	No
10/7/2022 7:20	0	0.029	0.0425	No	0.0444	No
10/7/2022 7:21	0	0.028	0.0414	No	0.0412	No
10/7/2022 7:22	0	0.029	0.0406	No	0.0385	No
10/7/2022 7:23	0	0.025	0.0403	No	0.0385	No
10/7/2022 7:24	0	0.025	0.0399	No	0.0279	No
10/7/2022 7:25	0	0.026	0.0372	No	0.0279	No
10/7/2022 7:26	0	0.027	0.0357	No	0.0007	No
10/7/2022 7:27	0	0.028	0.0307	No	0	No
10/7/2022 7:28	0	0.029	0.0302	No	0	No
10/7/2022 7:29	0	0.029	0.0295	No	0	No
10/7/2022 7:30	0	0.031	0.0287	No	0	No
10/7/2022 7:31	0	0.028	0.0285	No	0	No
10/7/2022 7:32	0	0.033	0.0283	No	0	No
10/7/2022 7:33	0	0.029	0.0283	No	0	No
10/7/2022 7:34	0	0.028	0.0283	No	0	No
10/7/2022 7:35	0	0.028	0.0282	No	0	No
10/7/2022 7:36	0	0.026	0.0281	No	0	No
10/7/2022 7:37	0	0.037	0.0286	No	0	No
10/7/2022 7:38	0	0.034	0.0292	No	0	No
10/7/2022 7:39	0	0.026	0.0293	No	0	No
10/7/2022 7:40	0	0.037	0.03	No	0	No
10/7/2022 7:41	0	0.031	0.0303	No	0	No
10/7/2022 7:42	0	0.029	0.0303	No	0	No
10/7/2022 7:43	0	0.027	0.0302	No	0	No
10/7/2022 7:44	0	0.027	0.0301	No	0	No
10/7/2022 7:45	0	0.026	0.0297	No	0	No
10/7/2022 7:46	0	0.03	0.0299	No	0	No
10/7/2022 7:47	0	0.032	0.0298	No	0	No
10/7/2022 7:48	0	0.032	0.03	No	0	No
10/7/2022 7:49	0	0.032	0.0303	No	0	No
10/7/2022 7:50	0	0.029	0.0303	No	0	No
10/7/2022 7:51	0	0.025	0.0303	No	0	No
10/7/2022 7:52	0	0.027	0.0296	No	0	No
10/7/2022 7:53	0	0.028	0.0292	No	0	No
10/7/2022 7:54	0	0.025	0.0291	No	0	No
10/7/2022 7:55	0	0.028	0.0285	No	0	No
10/7/2022 7:56	0	0.026	0.0282	No	0	No
10/7/2022 7:57	0	0.026	0.028	No	0	No
10/7/2022 7:58	0	0.025	0.0279	No	0	No
10/7/2022 7:59	0	0.024	0.0277	No	0	No
10/7/2022 8:00	0	0.027	0.0277	No	0	No
10/7/2022 8:01	0	0.033	0.0279	No	0	No
10/7/2022 8:02	0	0.032	0.0279	No	0	No

Downwind Station

Time	Instantaneous VOC (ppm)	Instantaneous Mass Conc. Total (mg/m ³)	Mass Conc. Total mg/m ³ AVG 15m (mg/m ³)	Dust Exceedance	VOC ppm AVG 15m (ppm)	VOC Exceedance
10/7/2022 8:03	0	0.027	0.0276	No	0	No
10/7/2022 8:04	0	0.026	0.0272	No	0	No
10/7/2022 8:05	0	0.031	0.0273	No	0	No
10/7/2022 8:06	0	0.031	0.0277	No	0	No
10/7/2022 8:07	0	0.026	0.0277	No	0	No
10/7/2022 8:08	0	0.03	0.0278	No	0	No
10/7/2022 8:09	0	0.041	0.0289	No	0	No
10/7/2022 8:10	0	0.029	0.0289	No	0	No
10/7/2022 8:11	0	0.027	0.029	No	0	No
10/7/2022 8:12	0	0.026	0.029	No	0	No
10/7/2022 8:13	0	0.03	0.0293	No	0	No
10/7/2022 8:14	0	0.032	0.0299	No	0	No
10/7/2022 8:15	0	0.033	0.0303	No	0	No
10/7/2022 8:16	0	0.119	0.036	No	0	No
10/7/2022 8:17	0	0.027	0.0357	No	0	No
10/7/2022 8:18	0	0.036	0.0363	No	0	No
10/7/2022 8:19	0	0.03	0.0365	No	0	No
10/7/2022 8:20	0	0.035	0.0368	No	0	No
10/7/2022 8:21	0.019	0.033	0.0369	No	0.0013	No
10/7/2022 8:22	0	0.035	0.0375	No	0.0013	No
10/7/2022 8:23	0	0.026	0.0373	No	0.0013	No
10/7/2022 8:24	0	0.026	0.0363	No	0.0013	No
10/7/2022 8:25	0	0.032	0.0365	No	0.0013	No
10/7/2022 8:26	0	0.066	0.0391	No	0.0013	No
10/7/2022 8:27	0	0.033	0.0395	No	0.0013	No
10/7/2022 8:28	0	0.024	0.0391	No	0.0013	No
10/7/2022 8:29	0	0.026	0.0387	No	0.0013	No
10/7/2022 8:30	0	0.026	0.0383	No	0.0013	No
10/7/2022 8:31	0	0.024	0.0319	No	0.0013	No
10/7/2022 8:32	0	0.023	0.0317	No	0.0013	No
10/7/2022 8:33	0	0.024	0.0309	No	0.0013	No
10/7/2022 8:34	0	0.026	0.0306	No	0.0013	No
10/7/2022 8:35	0	0.041	0.031	No	0.0013	No
10/7/2022 8:36	0	0.038	0.0313	No	0	No
10/7/2022 8:37	0	0.027	0.0308	No	0	No
10/7/2022 8:38	0	0.027	0.0309	No	0	No
10/7/2022 8:39	0	0.033	0.0313	No	0	No
10/7/2022 8:40	0	0.025	0.0309	No	0	No
10/7/2022 8:41	0	0.04	0.0291	No	0	No
10/7/2022 8:42	0	0.032	0.0291	No	0	No
10/7/2022 8:43	0	0.035	0.0298	No	0	No
10/7/2022 8:44	0	0.036	0.0305	No	0	No
10/7/2022 8:45	0	0.028	0.0306	No	0	No
10/7/2022 8:46	0	0.025	0.0307	No	0	No
10/7/2022 8:47	0	0.028	0.031	No	0	No
10/7/2022 8:48	0	0.028	0.0313	No	0	No
10/7/2022 8:49	0	0.025	0.0312	No	0	No
10/7/2022 8:50	0	0.024	0.0301	No	0	No
10/7/2022 8:51	0	0.025	0.0292	No	0	No
10/7/2022 8:52	0	0.025	0.0291	No	0	No
10/7/2022 8:53	0	0.024	0.0289	No	0	No
10/7/2022 8:54	0	0.023	0.0282	No	0	No
10/7/2022 8:55	0	0.028	0.0284	No	0	No
10/7/2022 8:56	0	0.03	0.0277	No	0	No
10/7/2022 8:57	0	0.025	0.0273	No	0	No

Downwind Station

Time	Instantaneous VOC (ppm)	Instantaneous Mass Conc. Total (mg/m ³)	Mass Conc. Total mg/m ³ AVG 15m (mg/m ³)	Dust Exceedance	VOC ppm AVG 15m (ppm)	VOC Exceedance
10/7/2022 8:58	0	0.025	0.0266	No	0	No
10/7/2022 8:59	0	0.033	0.0264	No	0	No
10/7/2022 9:00	0	0.024	0.0261	No	0	No
10/7/2022 9:01	0	0.029	0.0264	No	0	No
10/7/2022 9:02	0	0.024	0.0261	No	0	No
10/7/2022 9:03	0	0.022	0.0257	No	0	No
10/7/2022 9:04	0	0.022	0.0255	No	0	No
10/7/2022 9:05	0	0.028	0.0258	No	0	No
10/7/2022 9:06	0	0.029	0.0261	No	0	No
10/7/2022 9:07	0	0.026	0.0261	No	0	No
10/7/2022 9:08	0	0.028	0.0264	No	0	No
10/7/2022 9:09	0	0.033	0.0271	No	0	No
10/7/2022 9:10	0	0.027	0.027	No	0	No
10/7/2022 9:11	0	0.032	0.0271	No	0	No
10/7/2022 9:12	0	0.027	0.0273	No	0	No
10/7/2022 9:13	0	0.05	0.0289	No	0	No
10/7/2022 9:14	0	0.033	0.0289	No	0	No
10/7/2022 9:15	0	0.033	0.0295	No	0	No
10/7/2022 9:16	0	0.027	0.0294	No	0	No
10/7/2022 9:17	0	0.031	0.0299	No	0	No
10/7/2022 9:18	0	0.035	0.0307	No	0	No
10/7/2022 9:19	0	0.028	0.0311	No	0	No
10/7/2022 9:20	0	0.027	0.0311	No	0	No
10/7/2022 9:21	0	0.034	0.0314	No	0	No
10/7/2022 9:22	0	0.031	0.0317	No	0	No
10/7/2022 9:23	0	0.027	0.0317	No	0	No
10/7/2022 9:24	0	0.037	0.0319	No	0	No
10/7/2022 9:25	0	0.028	0.032	No	0	No
10/7/2022 9:26	0	0.029	0.0318	No	0	No
10/7/2022 9:27	0	0.025	0.0317	No	0	No
10/7/2022 9:28	0	0.024	0.0299	No	0	No
10/7/2022 9:29	0	0.028	0.0296	No	0	No
10/7/2022 9:30	0	0.032	0.0295	No	0	No
10/7/2022 9:31	0	0.034	0.03	No	0	No
10/7/2022 9:32	0	0.032	0.0301	No	0	No
10/7/2022 9:33	0	0.027	0.0295	No	0	No
10/7/2022 9:34	0	0.027	0.0295	No	0	No
10/7/2022 9:35	0	0.025	0.0293	No	0	No
10/7/2022 9:36	0	0.024	0.0287	No	0	No
10/7/2022 9:37	0	0.026	0.0283	No	0	No
10/7/2022 9:38	0	0.025	0.0282	No	0	No
10/7/2022 9:39	0	0.027	0.0275	No	0	No
10/7/2022 9:40	0	0.027	0.0275	No	0	No
10/7/2022 9:41	0	0.032	0.0277	No	0	No
10/7/2022 9:42	0	0.032	0.0281	No	0	No
10/7/2022 9:43	0	0.031	0.0286	No	0	No
10/7/2022 9:44	0	0.03	0.0287	No	0	No
10/7/2022 9:45	0	0.032	0.0287	No	0	No
10/7/2022 9:46	0	0.033	0.0287	No	0	No
10/7/2022 9:47	0	0.029	0.0285	No	0	No
10/7/2022 9:48	0	0.032	0.0288	No	0	No
10/7/2022 9:49	0	0.034	0.0293	No	0	No
10/7/2022 9:50	0	0.058	0.0315	No	0	No
10/7/2022 9:51	0	0.036	0.0323	No	0	No
10/7/2022 9:52	0	0.044	0.0335	No	0	No

Downwind Station

Time	Instantaneous VOC (ppm)	Instantaneous Mass Conc. Total (mg/m ³)	Mass Conc. Total mg/m ³ AVG 15m (mg/m ³)	Dust Exceedance	VOC ppm AVG 15m (ppm)	VOC Exceedance
10/7/2022 9:53	0	0.036	0.0342	No	0	No
10/7/2022 9:54	0	0.03	0.0344	No	0	No
10/7/2022 9:55	0	0.032	0.0347	No	0	No
10/7/2022 9:56	0	0.045	0.0356	No	0	No
10/7/2022 9:57	0	0.037	0.0359	No	0	No
10/7/2022 9:58	0	0.035	0.0362	No	0	No
10/7/2022 9:59	0	0.04	0.0369	No	0	No
10/7/2022 10:00	0	0.034	0.037	No	0	No
10/7/2022 10:01	0	0.034	0.0371	No	0	No
10/7/2022 10:02	0	0.039	0.0377	No	0	No
10/7/2022 10:03	0	0.034	0.0379	No	0	No
10/7/2022 10:04	0	0.038	0.0381	No	0	No
10/7/2022 10:05	0	0.049	0.0375	No	0	No
10/7/2022 10:06	0	0.035	0.0375	No	0	No
10/7/2022 10:07	0	0.03	0.0365	No	0	No
10/7/2022 10:08	0	0.029	0.0361	No	0	No
10/7/2022 10:09	0	0.032	0.0362	No	0	No
10/7/2022 10:10	0	0.044	0.037	No	0	No
10/7/2022 10:11	0	0.036	0.0364	No	0	No
10/7/2022 10:12	0	0.032	0.0361	No	0	No
10/7/2022 10:13	0	0.031	0.0358	No	0	No
10/7/2022 10:14	0	0.03	0.0351	No	0	No
10/7/2022 10:15	0	0.029	0.0348	No	0	No
10/7/2022 10:16	0	0.03	0.0345	No	0	No
10/7/2022 10:17	0	0.03	0.0339	No	0	No
10/7/2022 10:18	0	0.03	0.0337	No	0	No
10/7/2022 10:19	0	0.03	0.0331	No	0	No
10/7/2022 10:20	0	0.03	0.0319	No	0	No
10/7/2022 10:21	0	0.028	0.0314	No	0	No
10/7/2022 10:22	0	0.027	0.0312	No	0	No
10/7/2022 10:23	0	0.029	0.0312	No	0	No
10/7/2022 10:24	0	0.04	0.0317	No	0	No
10/7/2022 10:25	0	0.071	0.0335	No	0	No
10/7/2022 10:26	0	0.08	0.0365	No	0	No
10/7/2022 10:27	0	0.059	0.0383	No	0	No
10/7/2022 10:28	0	0.057	0.04	No	0	No
10/7/2022 10:29	0	0.04	0.0407	No	0	No
10/7/2022 10:30	0	0.031	0.0408	No	0	No
10/7/2022 10:31	0	0.031	0.0409	No	0	No
10/7/2022 10:32	0	0.03	0.0409	No	0	No
10/7/2022 10:33	0	0.042	0.0417	No	0	No
10/7/2022 10:34	0	0.031	0.0417	No	0	No
10/7/2022 10:35	0	0.029	0.0417	No	0	No
10/7/2022 10:36	0	0.028	0.0417	No	0	No
10/7/2022 10:37	0	0.029	0.0418	No	0	No
10/7/2022 10:38	0	0.038	0.0424	No	0	No
10/7/2022 10:39	0	0.036	0.0421	No	0	No
10/7/2022 10:40	0	0.032	0.0395	No	0	No
10/7/2022 10:41	0	0.03	0.0362	No	0	No
10/7/2022 10:42	0	0.033	0.0345	No	0	No
10/7/2022 10:43	0	0.028	0.0325	No	0	No
10/7/2022 10:44	0	0.04	0.0325	No	0	No
10/7/2022 10:45	0	0.026	0.0322	No	0	No
10/7/2022 10:46	0	0.028	0.032	No	0	No
10/7/2022 10:47	0	0.027	0.0318	No	0	No

Downwind Station

Time	Instantaneous VOC (ppm)	Instantaneous Mass Conc. Total (mg/m ³)	Mass Conc. Total mg/m ³ AVG 15m (mg/m ³)	Dust Exceedance	VOC ppm AVG 15m (ppm)	VOC Exceedance
10/7/2022 10:48	0	0.027	0.0308	No	0	No
10/7/2022 10:49	0	0.029	0.0307	No	0	No
10/7/2022 10:50	0	0.026	0.0305	No	0	No
10/7/2022 10:51	0	0.026	0.0303	No	0	No
10/7/2022 10:52	0	0.025	0.0301	No	0	No
10/7/2022 10:53	0	0.026	0.0293	No	0	No
10/7/2022 10:54	0	0.028	0.0287	No	0	No
10/7/2022 10:55	0	0.026	0.0283	No	0	No
10/7/2022 10:56	0	0.025	0.028	No	0	No
10/7/2022 10:57	0	0.026	0.0275	No	0	No
10/7/2022 10:58	0	0.027	0.0275	No	0	No
10/7/2022 10:59	0.003	0.025	0.0265	No	0.0002	No
10/7/2022 11:00	0.027	0.026	0.0265	No	0.002	No
10/7/2022 11:01	0	0.025	0.0263	No	0.002	No
10/7/2022 11:02	0	0.028	0.0263	No	0.002	No
10/7/2022 11:03	0	0.047	0.0277	No	0.002	No
10/7/2022 11:04	0	0.027	0.0275	No	0.002	No
10/7/2022 11:05	0.024	0.028	0.0277	No	0.0036	No
10/7/2022 11:06	0	0.026	0.0277	No	0.0036	No
10/7/2022 11:07	0	0.025	0.0277	No	0.0036	No
10/7/2022 11:08	0	0.025	0.0276	No	0.0036	No
10/7/2022 11:09	0	0.024	0.0273	No	0.0036	No
10/7/2022 11:10	0	0.026	0.0273	No	0.0036	No
10/7/2022 11:11	0	0.025	0.0273	No	0.0036	No
10/7/2022 11:12	0	0.025	0.0273	No	0.0036	No
10/7/2022 11:13	0	0.024	0.0271	No	0.0036	No
10/7/2022 11:14	0	0.04	0.0281	No	0.0034	No
10/7/2022 11:15	0	0.03	0.0283	No	0.0016	No
10/7/2022 11:16	0	0.029	0.0286	No	0.0016	No
10/7/2022 11:17	0	0.028	0.0286	No	0.0016	No
10/7/2022 11:18	0	0.025	0.0271	No	0.0016	No
10/7/2022 11:19	0	0.024	0.0269	No	0.0016	No
10/7/2022 11:20	0	0.027	0.0269	No	0	No
10/7/2022 11:21	0	0.03	0.0271	No	0	No
10/7/2022 11:22	0	0.027	0.0273	No	0	No
10/7/2022 11:23	0	0.027	0.0274	No	0	No
10/7/2022 11:24	0	0.023	0.0273	No	0	No
10/7/2022 11:25	0	0.025	0.0273	No	0	No
10/7/2022 11:26	0	0.023	0.0271	No	0	No
10/7/2022 11:27	0	0.021	0.0269	No	0	No
10/7/2022 11:28	0	0.021	0.0267	No	0	No
10/7/2022 11:29	0	0.025	0.0257	No	0	No
10/7/2022 11:30	0	0.025	0.0253	No	0	No
10/7/2022 11:31	0	0.027	0.0252	No	0	No
10/7/2022 11:32	0	0.029	0.0253	No	0	No
10/7/2022 11:33	0	0.036	0.026	No	0	No
10/7/2022 11:34	0	0.023	0.0259	No	0	No
10/7/2022 11:35	0	0.024	0.0257	No	0	No
10/7/2022 11:36	0	0.033	0.0259	No	0	No
10/7/2022 11:37	0	0.019	0.0254	No	0	No
10/7/2022 11:38	0	0.021	0.025	No	0	No
10/7/2022 11:39	0	0.024	0.0251	No	0	No
10/7/2022 11:40	0	0.024	0.025	No	0	No
10/7/2022 11:41	0	0.023	0.025	No	0	No
10/7/2022 11:42	0	0.022	0.0251	No	0	No

Downwind Station

Time	Instantaneous VOC (ppm)	Instantaneous Mass Conc. Total (mg/m³)	Mass Conc. Total mg/m³ AVG 15m (mg/m³)	Dust Exceedance	VOC ppm AVG 15m (ppm)	VOC Exceedance
10/7/2022 11:43	0	0.026	0.0254	No	0	No
10/7/2022 11:44	0	0.02	0.0251	No	0	No
10/7/2022 11:45	0	0.023	0.0249	No	0	No
10/7/2022 11:46	0	0.018	0.0243	No	0	No
10/7/2022 11:47	0	0.017	0.0235	No	0	No
10/7/2022 11:48	0	0.027	0.0229	No	0	No
10/7/2022 11:49	0	0.027	0.0232	No	0	No
10/7/2022 11:50	0	0.025	0.0233	No	0	No
10/7/2022 11:51	0	0.022	0.0225	No	0	No
10/7/2022 11:52	0	0.024	0.0229	No	0	No
10/7/2022 11:53	0	0.024	0.0231	No	0	No
10/7/2022 11:54	0	0.022	0.0229	No	0	No
10/7/2022 11:55	0	0.021	0.0227	No	0	No
10/7/2022 11:56	0	0.018	0.0224	No	0	No
10/7/2022 11:57	0	0.027	0.0227	No	0	No
10/7/2022 11:58	0	0.018	0.0222	No	0	No
10/7/2022 11:59	0	0.016	0.0219	No	0	No
10/7/2022 12:00	0	0.017	0.0215	No	0	No
10/7/2022 12:01	0	0.018	0.0215	No	0	No
10/7/2022 12:02	0	0.017	0.0215	No	0	No
10/7/2022 12:03	0	0.024	0.0213	No	0	No
10/7/2022 12:04	0	0.023	0.0211	No	0	No
10/7/2022 12:05	0	0.022	0.0209	No	0	No
10/7/2022 12:06	0	0.033	0.0216	No	0	No
10/7/2022 12:07	0	0.02	0.0213	No	0	No
10/7/2022 12:08	0	0.02	0.0211	No	0	No
10/7/2022 12:09	0	0.019	0.0209	No	0	No
10/7/2022 12:10	0	0.021	0.0209	No	0	No
10/7/2022 12:11	0	0.021	0.0211	No	0	No
10/7/2022 12:12	0	0.018	0.0205	No	0	No
10/7/2022 12:13	0	0.017	0.0204	No	0	No
10/7/2022 12:14	0	0.017	0.0205	No	0	No
10/7/2022 12:15	0	0.017	0.0205	No	0	No
10/7/2022 12:16	0.001	0.017	0.0204	No	0.0001	No
10/7/2022 12:17	0	0.018	0.0205	No	0.0001	No
10/7/2022 12:18	0	0.017	0.02	No	0.0001	No
10/7/2022 12:19	0	0.049	0.0217	No	0.0001	No
10/7/2022 12:20	0	0.023	0.0218	No	0.0001	No
10/7/2022 12:21	0	0.025	0.0213	No	0.0001	No
10/7/2022 12:22	0	0.027	0.0217	No	0.0001	No
10/7/2022 12:23	0	0.025	0.0221	No	0.0001	No
10/7/2022 12:24	0	0.018	0.022	No	0.0001	No
10/7/2022 12:25	0	0.018	0.0218	No	0.0001	No
10/7/2022 12:26	0	0.019	0.0217	No	0.0001	No
10/7/2022 12:27	0	0.022	0.0219	No	0.0001	No
10/7/2022 12:28	0	0.017	0.0219	No	0.0001	No
10/7/2022 12:29	0	0.017	0.0219	No	0.0001	No
10/7/2022 12:30	0	0.025	0.0225	No	0.0001	No
10/7/2022 12:31	0	0.02	0.0227	No	0	No
10/7/2022 12:32	0	0.025	0.0231	No	0	No
10/7/2022 12:33	0	0.021	0.0234	No	0	No
10/7/2022 12:34	0	0.019	0.0214	No	0	No
10/7/2022 12:35	0	0.02	0.0212	No	0	No
10/7/2022 12:36	0	0.017	0.0207	No	0	No
10/7/2022 12:37	0	0.018	0.0201	No	0	No

Downwind Station

Time	Instantaneous VOC (ppm)	Instantaneous Mass Conc. Total (mg/m ³)	Mass Conc. Total mg/m ³ AVG 15m (mg/m ³)	Dust Exceedance	VOC ppm AVG 15m (ppm)	VOC Exceedance
10/7/2022 12:38	0	0.018	0.0196	No	0	No
10/7/2022 12:39	0	0.019	0.0197	No	0	No
10/7/2022 12:40	0	0.023	0.02	No	0	No
10/7/2022 12:41	0	0.019	0.02	No	0	No
10/7/2022 12:42	0	0.017	0.0197	No	0	No
10/7/2022 12:43	0	0.023	0.0201	No	0	No
10/7/2022 12:44	0	0.02	0.0203	No	0	No
10/7/2022 12:45	0	0.022	0.0201	No	0	No
10/7/2022 12:46	0	0.023	0.0203	No	0	No
10/7/2022 12:47	0	0.018	0.0198	No	0	No
10/7/2022 12:48	0	0.018	0.0196	No	0	No
10/7/2022 12:49	0	0.021	0.0197	No	0	No
10/7/2022 12:50	0	0.019	0.0197	No	0	No
10/7/2022 12:51	0	0.02	0.0199	No	0	No
10/7/2022 12:52	0	0.018	0.0199	No	0	No
10/7/2022 12:53	0	0.04	0.0213	No	0	No
10/7/2022 12:54	0	0.025	0.0217	No	0	No
10/7/2022 12:55	0	0.025	0.0219	No	0	No
10/7/2022 12:56	0	0.026	0.0223	No	0	No
10/7/2022 12:57	0	0.019	0.0225	No	0	No
10/7/2022 12:58	0	0.022	0.0224	No	0	No
10/7/2022 12:59	0	0.021	0.0225	No	0	No
10/7/2022 13:00	0	0.019	0.0223	No	0	No
10/7/2022 13:01	0	0.021	0.0221	No	0	No
10/7/2022 13:02	0	0.045	0.0239	No	0	No
10/7/2022 13:03	0.045	0.041	0.0255	No	0.003	No
10/7/2022 13:04	0.045	0.027	0.0259	No	0.006	No
10/7/2022 13:05	0	0.076	0.0297	No	0.006	No
10/7/2022 13:06	0	0.019	0.0296	No	0.006	No
10/7/2022 13:07	0.058	0.017	0.0295	No	0.0099	No
10/7/2022 13:08	0.014	0.024	0.0285	No	0.0108	No
10/7/2022 13:09	0.176	0.127	0.0353	No	0.0225	No
10/7/2022 13:10	0	0.064	0.0379	No	0.0225	No
10/7/2022 13:11	0.075	0.039	0.0387	No	0.0275	No
10/7/2022 13:12	0	0.05	0.0408	No	0.0275	No
10/7/2022 13:13	0.029	0.575	0.0777	No	0.0295	No
10/7/2022 13:14	0	0.217	0.0907	No	0.0295	No
10/7/2022 13:15	0	0.04	0.0921	No	0.0295	No
10/7/2022 13:16	0	0.02	0.0921	No	0.0295	No
10/7/2022 13:17	0	0.018	0.0903	No	0.0295	No
10/7/2022 13:18	0	0.02	0.0889	No	0.0265	No
10/7/2022 13:19	0	0.015	0.0881	No	0.0235	No
10/7/2022 13:20	0	0.02	0.0843	No	0.0235	No
10/7/2022 13:21	0	0.021	0.0845	No	0.0235	No
10/7/2022 13:22	0	0.02	0.0847	No	0.0196	No
10/7/2022 13:23	0	0.021	0.0845	No	0.0187	No
10/7/2022 13:24	0	0.029	0.0779	No	0.0069	No
10/7/2022 13:25	0	0.017	0.0748	No	0.0069	No
10/7/2022 13:26	0	0.021	0.0736	No	0.0019	No
10/7/2022 13:27	0	0.024	0.0719	No	0.0019	No
10/7/2022 13:28	0	0.023	0.0351	No	0	No
10/7/2022 13:29	0	0.025	0.0223	No	0	No
10/7/2022 13:30	0	0.022	0.0211	No	0	No
10/7/2022 13:31	0	0.021	0.0211	No	0	No
10/7/2022 13:32	0.002	0.019	0.0212	No	0.0001	No

Downwind Station

Time	Instantaneous VOC (ppm)	Instantaneous Mass Conc. Total (mg/m ³)	Mass Conc. Total mg/m ³ AVG 15m (mg/m ³)	Dust Exceedance	VOC ppm AVG 15m (ppm)	VOC Exceedance
10/7/2022 13:33	0	0.016	0.0209	No	0.0001	No
10/7/2022 13:34	0	0.016	0.021	No	0.0001	No
10/7/2022 13:35	0	0.016	0.0207	No	0.0001	No
10/7/2022 13:36	0	0.015	0.0203	No	0.0001	No
10/7/2022 13:37	0	0.028	0.0209	No	0.0001	No
10/7/2022 13:38	0	0.044	0.0224	No	0.0001	No
10/7/2022 13:39	0	0.07	0.0251	No	0.0001	No
10/7/2022 13:40	0	0.062	0.0281	No	0.0001	No
10/7/2022 13:41	0	0.026	0.0285	No	0.0001	No
10/7/2022 13:42	0	0.016	0.0279	No	0.0001	No
10/7/2022 13:43	0	0.02	0.0277	No	0.0001	No
10/7/2022 13:44	0	0.021	0.0275	No	0.0001	No
10/7/2022 13:45	0	0.016	0.0271	No	0.0001	No
10/7/2022 13:46	0	0.014	0.0266	No	0.0001	No
10/7/2022 13:47	0	0.04	0.028	No	0	No
10/7/2022 13:48	0	0.026	0.0287	No	0	No
10/7/2022 13:49	0	0.016	0.0287	No	0	No
10/7/2022 13:50	0	0.025	0.0293	No	0	No
10/7/2022 13:51	0	0.017	0.0294	No	0	No
10/7/2022 13:52	0	0.018	0.0287	No	0	No
10/7/2022 13:53	0	0.019	0.0271	No	0	No
10/7/2022 13:54	0	0.02	0.0237	No	0	No
10/7/2022 13:55	0	0.024	0.0212	No	0	No
10/7/2022 13:56	0	0.022	0.0209	No	0	No
10/7/2022 13:57	0	0.015	0.0209	No	0	No
10/7/2022 13:58	0	0.014	0.0205	No	0	No
10/7/2022 13:59	0	0.017	0.0202	No	0	No
10/7/2022 14:00	0	0.018	0.0203	No	0	No
10/7/2022 14:01	0	0.018	0.0206	No	0	No
10/7/2022 14:02	0	0.025	0.0196	No	0	No
10/7/2022 14:03	0	0.016	0.0189	No	0	No
10/7/2022 14:04	0	0.021	0.0193	No	0	No
10/7/2022 14:05	0	0.025	0.0193	No	0	No
10/7/2022 14:06	0.132	0.029	0.0201	No	0.0088	No
10/7/2022 14:07	0.033	0.02	0.0202	No	0.011	No
10/7/2022 14:08	0	0.025	0.0206	No	0.011	No
10/7/2022 14:09	0	0.019	0.0205	No	0.011	No
10/7/2022 14:10	0	0.027	0.0207	No	0.011	No
10/7/2022 14:11	0	0.021	0.0207	No	0.011	No
10/7/2022 14:12	0	0.015	0.0207	No	0.011	No
10/7/2022 14:13	0	0.016	0.0208	No	0.011	No
10/7/2022 14:14	0	0.014	0.0206	No	0.011	No
10/7/2022 14:15	0	0.015	0.0204	No	0.011	No
10/7/2022 14:16	0	0.029	0.0211	No	0.011	No
10/7/2022 14:17	0	0.041	0.0222	No	0.011	No
10/7/2022 14:18	0	0.023	0.0227	No	0.011	No
10/7/2022 14:19	0	0.023	0.0228	No	0.011	No
10/7/2022 14:20	0	0.019	0.0224	No	0.011	No
10/7/2022 14:21	0	0.018	0.0217	No	0.0022	No
10/7/2022 14:22	0	0.017	0.0215	No	0	No
10/7/2022 14:23	0	0.018	0.021	No	0	No
10/7/2022 14:24	0	0.017	0.0209	No	0	No
10/7/2022 14:25	0	0.024	0.0207	No	0	No
10/7/2022 14:26	0	0.017	0.0204	No	0	No
10/7/2022 14:27	0	0.015	0.0204	No	0	No

Downwind Station

Time	Instantaneous VOC (ppm)	Instantaneous Mass Conc. Total (mg/m ³)	Mass Conc. Total mg/m ³ AVG 15m (mg/m ³)	Dust Exceedance	VOC ppm AVG 15m (ppm)	VOC Exceedance
10/7/2022 14:28	0	0.017	0.0205	No	0	No
10/7/2022 14:29	0	0.017	0.0207	No	0	No
10/7/2022 14:30	0	0.02	0.021	No	0	No
10/7/2022 14:31	0.028	0.022	0.0205	No	0.0019	No
10/7/2022 14:32	0	0.027	0.0196	No	0.0019	No
10/7/2022 14:33	0	0.024	0.0197	No	0.0019	No
10/7/2022 14:34	0	0.031	0.0202	No	0.0019	No
10/7/2022 14:35	0.07	0.021	0.0203	No	0.0065	No
10/7/2022 14:36	0	0.023	0.0207	No	0.0065	No
10/7/2022 14:37	0	0.015	0.0205	No	0.0065	No
10/7/2022 14:38	0	0.021	0.0207	No	0.0065	No
10/7/2022 14:39	0	0.025	0.0213	No	0.0065	No
10/7/2022 14:40	0	0.02	0.021	No	0.0065	No
10/7/2022 14:41	0	0.031	0.0219	No	0.0065	No
10/7/2022 14:42	0	0.025	0.0226	No	0.0065	No
10/7/2022 14:43	0	0.017	0.0226	No	0.0065	No
10/7/2022 14:44	0	0.018	0.0227	No	0.0065	No
10/7/2022 14:45	0	0.02	0.0227	No	0.0065	No
10/7/2022 14:46	0	0.016	0.0223	No	0.005	No
10/7/2022 14:47	0	0.027	0.0223	No	0.005	No
10/7/2022 14:48	0	0.019	0.0219	No	0.005	No
10/7/2022 14:49	0	0.018	0.0211	No	0.005	No
10/7/2022 14:50	0	0.02	0.021	No	0	No
10/7/2022 14:51	0	0.02	0.0208	No	0	No
10/7/2022 14:52	0	0.027	0.0216	No	0	No
10/7/2022 14:53	0	0.024	0.0218	No	0	No
10/7/2022 14:54	0	0.017	0.0213	No	0	No
10/7/2022 14:55	0	0.015	0.0209	No	0	No
10/7/2022 14:56	0	0.015	0.0199	No	0	No
10/7/2022 14:57	0	0.025	0.0199	No	0	No
10/7/2022 14:58	0	0.019	0.02	No	0	No
10/7/2022 14:59	0	0.017	0.0199	No	0	No
10/7/2022 15:00	0	0.015	0.0196	No	0	No
10/7/2022 15:01	0	0.014	0.0195	No	0	No
10/7/2022 15:02	0	0.015	0.0187	No	0	No
10/7/2022 15:03	0	0.025	0.0191	No	0	No
10/7/2022 15:04	0	0.022	0.0193	No	0	No
10/7/2022 15:05	0	0.019	0.0193	No	0	No
10/7/2022 15:06	0	0.017	0.0191	No	0	No
10/7/2022 15:07	0	0.014	0.0182	No	0	No
10/7/2022 15:08	0	0.015	0.0176	No	0	No
10/7/2022 15:09	0	0.017	0.0176	No	0	No
10/7/2022 15:10	0	0.024	0.0182	No	0	No
10/7/2022 15:11	0	0.016	0.0183	No	0	No
10/7/2022 15:12	0	0.016	0.0177	No	0	No
10/7/2022 15:13	0	0.016	0.0175	No	0	No
10/7/2022 15:14	0	0.016	0.0174	No	0	No
10/7/2022 15:15	0	0.015	0.0174	No	0	No
10/7/2022 15:16	0	0.016	0.0175	No	0	No