



APPLICATION FOR APPORTIONMENTS OR MERGERS

Instructions: Please complete this application and submit in person to: Department of Finance, Property Division - Tax Map Office, 66 John Street, 2nd floor, New York, NY 10038. Please read the instructions for further details before completing this form. Print clearly.

SECTION A: PROPERTY INFORMATION

Borough: BRONX Block: 2756 Present Lot(s): 85, 90

DO NOT WRITE IN THIS SPACE - FOR OFFICE USE ONLY

Merger Apportionment Number of Lots Requested 2
 Air Subterranean

Lot Number: 85, 90

Lot(s) Usage: Residential Building Gross Sq/Ft: 223,364
 Commercial Building Gross Sq/Ft: _____
 Mix (Residential & Commercial) Building Gross Sq/Ft: _____

Property Owner's Name (as per Deed): _____
LAST NAME FIRST NAME

OR

Company Name: Whitlock Plaza Housing, LLC

Property Address: 199 Lee Avenue, Suite # 309, Brooklyn, N.Y. 11211
NUMBER AND STREET CITY STATE ZIP CODE

3. Filing Representative (if applicable): George E Berger & Associates, LLC

SECTION B: CERTIFICATION

1. Architect/Engineer/Applicant's Name: Newman, Mitchell
LAST NAME FIRST NAME

2. Address: 210 West Rogues Path, Cold Spring Hills, N.Y. 11743
NUMBER AND STREET CITY STATE ZIP CODE

3. Telephone Number: (631) 673-3111 4. Email Address: mnewman@ndarchitects.com

The applicant hereby certifies that, in making this application for merger/apportionment, s/he is the owner, or acting under the direction of the owner.

Signature of Architect/ Engineer/Applicant: [Signature] Date: 10 / 11 / 17

TAX MAP CHANGE WILL NOT BE MADE UNTIL PRESENTATION OF REQUIRED DOCUMENTS (see reverse for the required documents)

DRAW SKETCH TO SCALE 1" = 50', IF POSSIBLE INDICATE NORTH ARROW

SCALE 1"=100'-0"

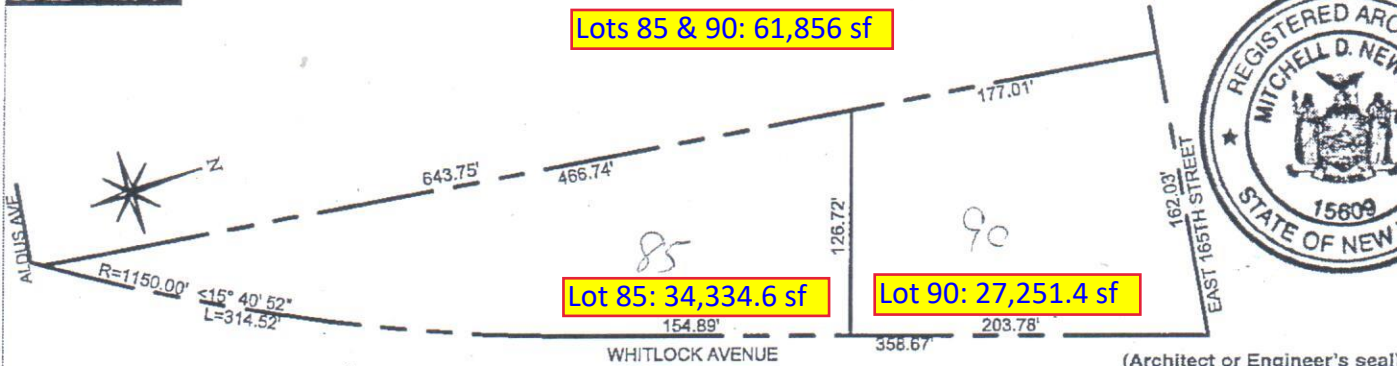

(Architect or Engineer's seal)

Tentative Lot(s) issued: _____
Customer Service Representative: [Signature] Date: 11 / 11 / 17 New Lot(s): _____ Lot(s) Affected: 85, 90 Lot(s) Dropped: _____

Please note: Map changes will not be made until presentation of all required documents is reviewed and approved by the Specialist.
Lots are tentative until final approval is received from the Tax Map Office.

Map Updated: _____
Tax Map Specialist: _____ Date: 1 / 1