

N:\ACAD\10916\10916 - FIG-4 - SOIL VAPOR RESULTS PLAN.DWG 08/28/20 10:15:58AM, aas, LAYOUT.FIG-4

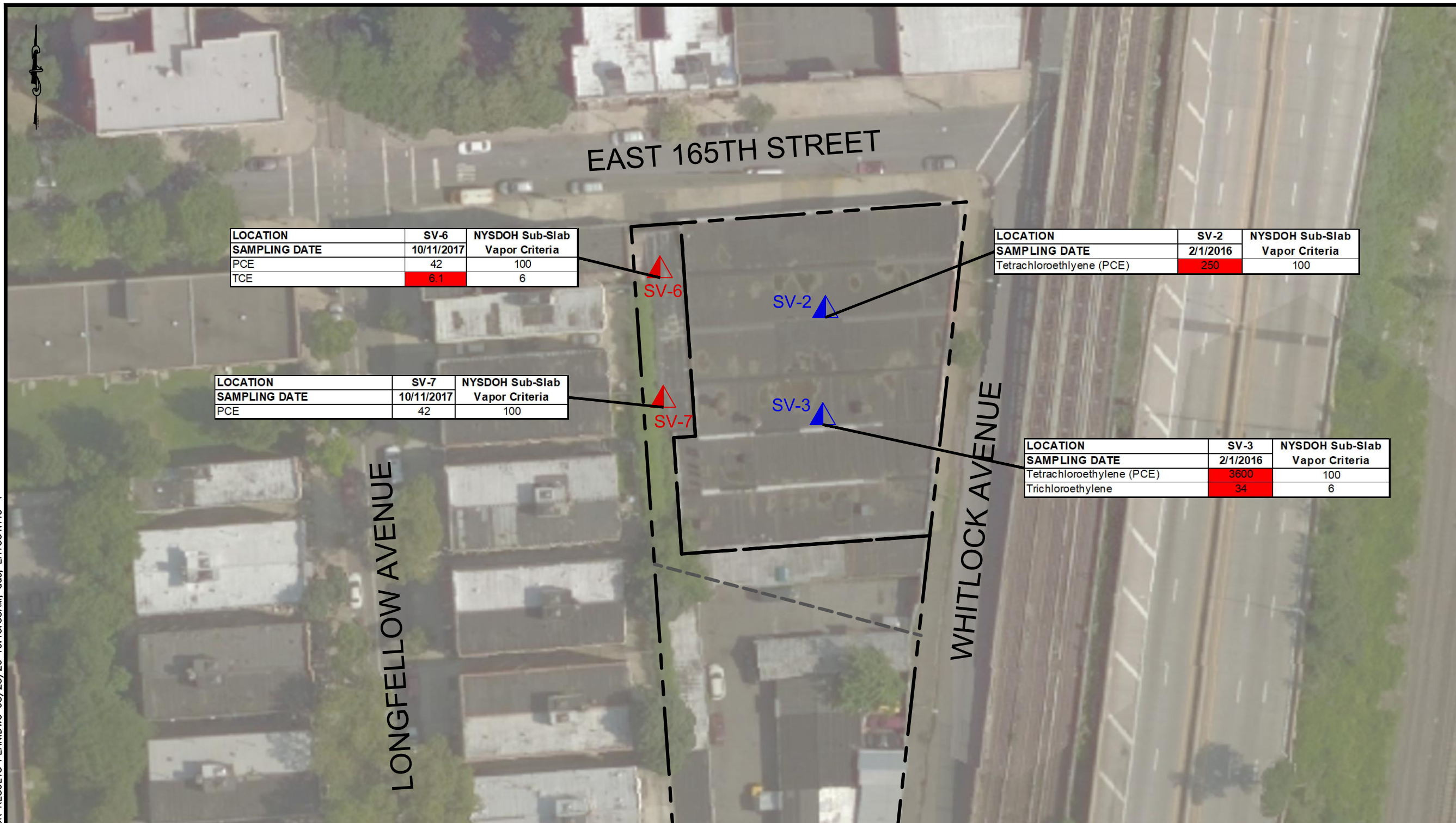

LOCATION	SV-6	NYSDOH Sub-Slab Vapor Criteria
SAMPLING DATE	10/11/2017	
PCE	42	100
TCE	6.1	6

LOCATION	SV-7	NYSDOH Sub-Slab Vapor Criteria
SAMPLING DATE	10/11/2017	
PCE	42	100

LOCATION	SV-2	NYSDOH Sub-Slab Vapor Criteria
SAMPLING DATE	2/1/2016	
Tetrachloroethylene (PCE)	250	100

LOCATION	SV-3	NYSDOH Sub-Slab Vapor Criteria
SAMPLING DATE	2/1/2016	
Tetrachloroethylene (PCE)	3600	100
Trichloroethylene	34	6

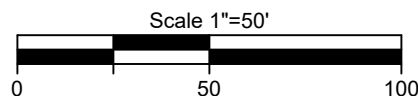

LEGEND:

- ▲ SV-2 - SOIL VAPOR SAMPLE REPORTED IN PVE NOV. 2017 RIR
- ▲ SV-6 - SOIL VAPOR SAMPLE REPORTED IN PVE MARCH 2016 PHASE II ESA
- - DIVISION BETWEEN PHASE I & PHASE II DEVELOPMENT
- 250 - EXCEEDS NYSDOH CRITERIA

NOTE:

1. THIS PLAN IS FOR LOCATING VAPOR LOCATIONS ONLY. OTHER SITE WORK SHOWN HERE IS NOT INTENDED FOR CONSTRUCTION.
2. NYSDOH SUB-SLAB VAPOR CRITERIA: NYSDOH MATRIX A/B SUB-SLAB VAPOR CRITERIA PER GUIDANCE FOR EVALUATING SOIL VAPOR INTRUSION (UPDATED MAY 2017)
3. ALL CONCENTRATIONS ARE IN MICROGRAMS PER CUBIC METER ($\mu\text{g}/\text{m}^3$)

REFERENCE

1. AERIAL TAKEN FROM BING MAPS ON 10/23/19.

NYS Education Law
 Unauthorized alterations or additions to this plan are a violation of section 7209 (2) of the New York State Education Law. Copies of this map not having the seal of the engineer shall not be valid.

© SESI CONSULTING ENGINEERS D.P.C. 2020
 This drawing and all information contained here on is proprietary information of SESI CONSULTING ENGINEERS D.P.C. and may not be copied or reproduced, either in whole or in part, by any method, without written permission of SESI CONSULTING ENGINEERS D.P.C.

dwg by: aas
 chk by: JAM
 scale: 1"=50'
 date: 08/28/2020

SOILS / FOUNDATIONS
 SITE DESIGN
 ENVIRONMENTAL

SESI
 CONSULTING
 ENGINEERS D.P.C.

12A MAPLE AVE. PINE BROOK, N.J. 07058 PH: 973-808-9050

1125 WHITLOCK AVENUE
 BRONX, NEW YORK 10459

SOIL VAPOR RESULTS PLAN

job no: 10916
 drawing no:

FIG-4