

CELLAR LEAK INVESTIGATION PLAN

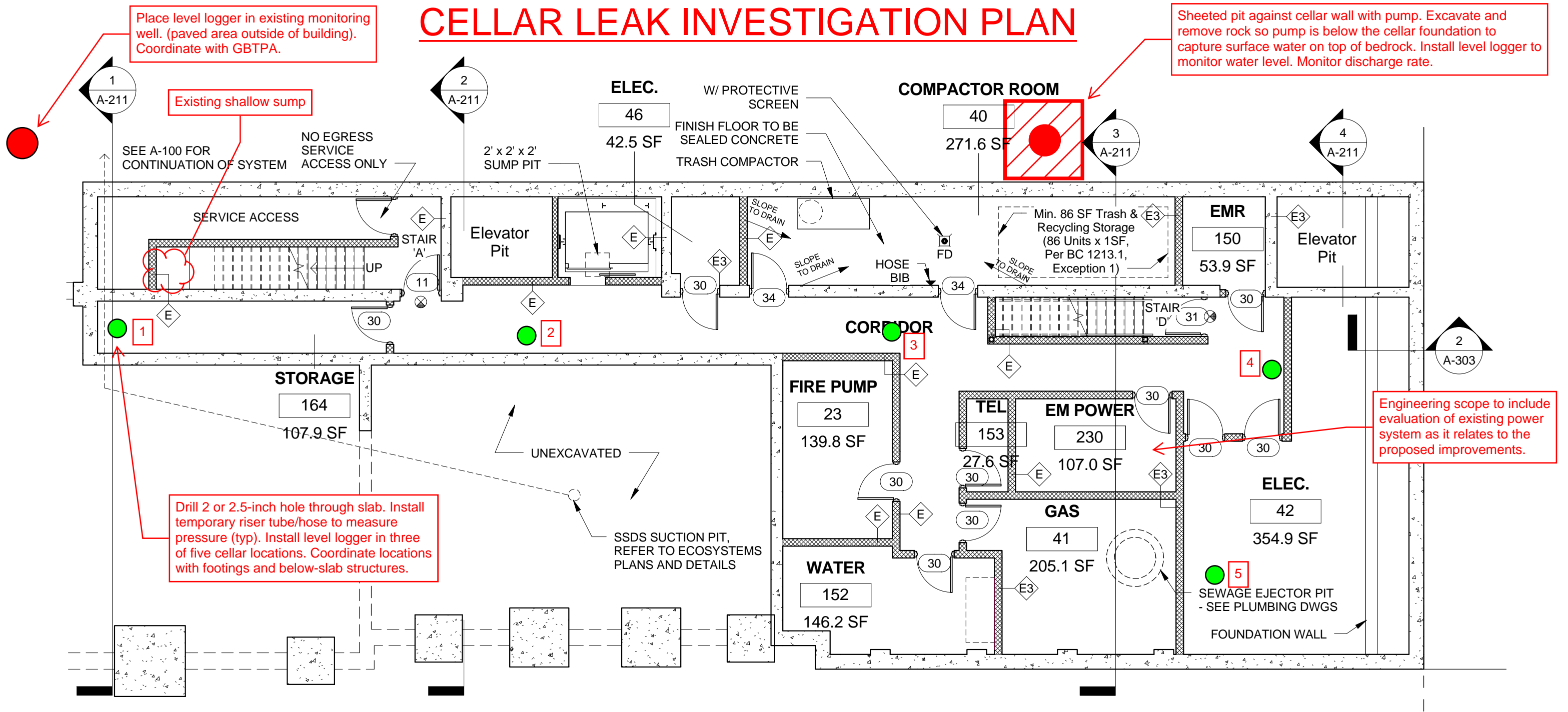

NOTES:

- Base plan is A-105.04 dated 11/15/2016 "As Built Drawings"
- Locations are approximate. Not for Construction.
- See MRCE Proposal dated 8/25/2021 for information.
- Level logger installations:
 - Install 3 in cellar riser pipes
 - Install 2 in existing observation wells (outdoors)
 - Install 1 in sheeted pit against cellar wall

MRCE 14074
6469 Broadway - Cellar Leak Investigation
Selfhelp Realty Group
10/4/2021 - Revised

PROJ. NORTH →
(PARALLEL W B'WAY)