

CELA REUSE SPOIL DISPOSAL AREA

FORMER SINCLAIR REFINERY SITE

WELLSVILLE, NEW YORK

ISSUED FOR BIDDING DATE BY

ADDENDUM REVISIONS

ADDENDUM NO	ADDENDUM DATE	BY

ISSUED FOR CONSTRUCTION DATE BY

REVISIONS

NO.	DESCRIPTION	DATE	BY
1	RESPONSE TO REVIEW COMMENTS	9/08	MJS
2	REVISED DESIGN	1/09	JDM

FOR REVIEW ONLY
NOT FOR CONSTRUCTION

RECORD DRAWINGS DATE BY

COPYRIGHT: ALL RIGHTS RESERVED.

DRAWN	DES	DATE	MAR 2009
CHECKED	JDM	JOB #	13812458
SCALE: AS SHOWN			

FORMER SINCLAIR REFINERY
WELLSVILLE, NY
CELA REUSE SPOIL
DISPOSAL AREA

TITLE SHEET

URS
G-03

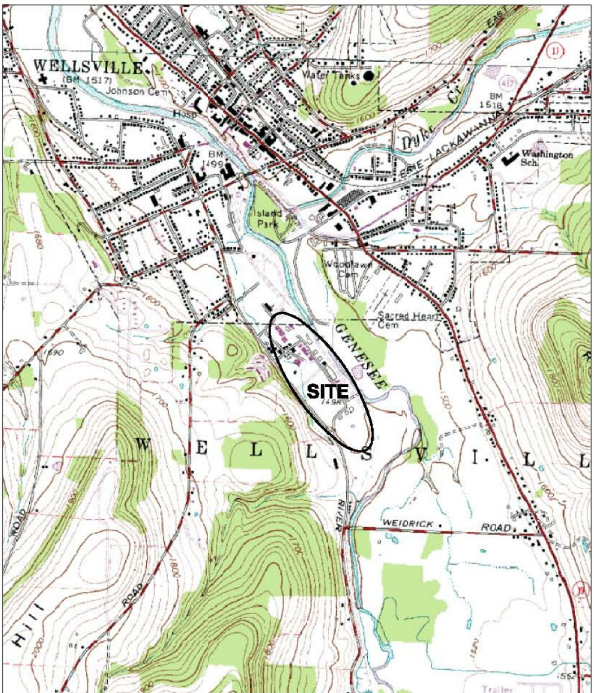

LOCATION MAP
SCALE: 1"=1500'

- G-03 TITLE SHEET
- C-16 SITE PLAN AND PROPOSED FILL AREA
- C-17 OPTION 1 EXCAVATION ELEVATIONS AND WATER COLLECTION SYSTEM
- C-18 OPTION 1 SPOIL PLACEMENT ELEVATIONS
- C-19 OPTION 1 CAP SYSTEM ELEVATIONS
- C-20 OPTION 1 FINAL GRADING AND CROSS-SECTION PLAN
- C-21 OPTION 1 CROSS-SECTIONS
- C-22 OPTION 2 EXCAVATION ELEVATIONS AND WATER COLLECTION SYSTEM
- C-23 OPTION 2 SPOIL PLACEMENT ELEVATIONS
- C-24 OPTION 2 CAP SYSTEM ELEVATIONS
- C-25 OPTION 2 FINAL GRADING AND CROSS-SECTIONS
- C-26 OPTION 2 CROSS-SECTIONS
- C-27 DETAILS I
- C-28 DETAILS II

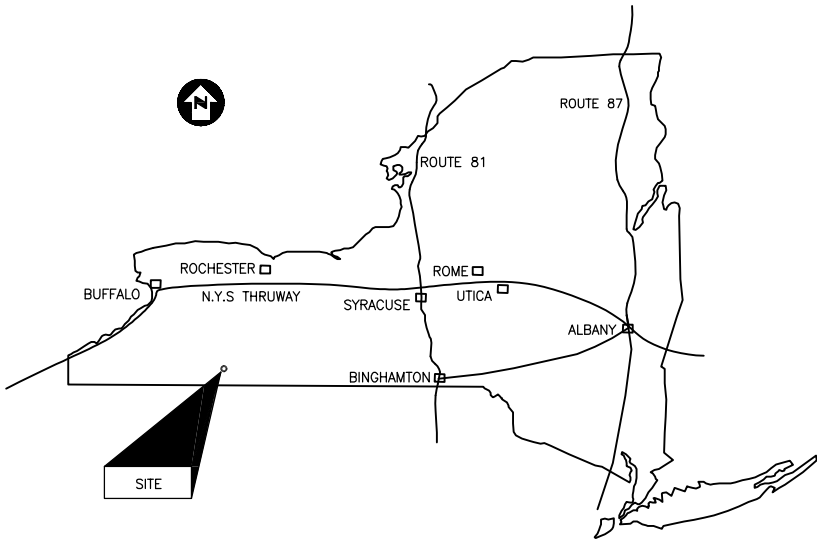

N.Y. STATE MAP
NOT TO SCALE

K:\Projects\BP\13812259_Wellsville\DWGs\CELA\C-16_SITE_PLAN.dwg User:David_Skeggs Feb 26, 2009 - 1:40pm

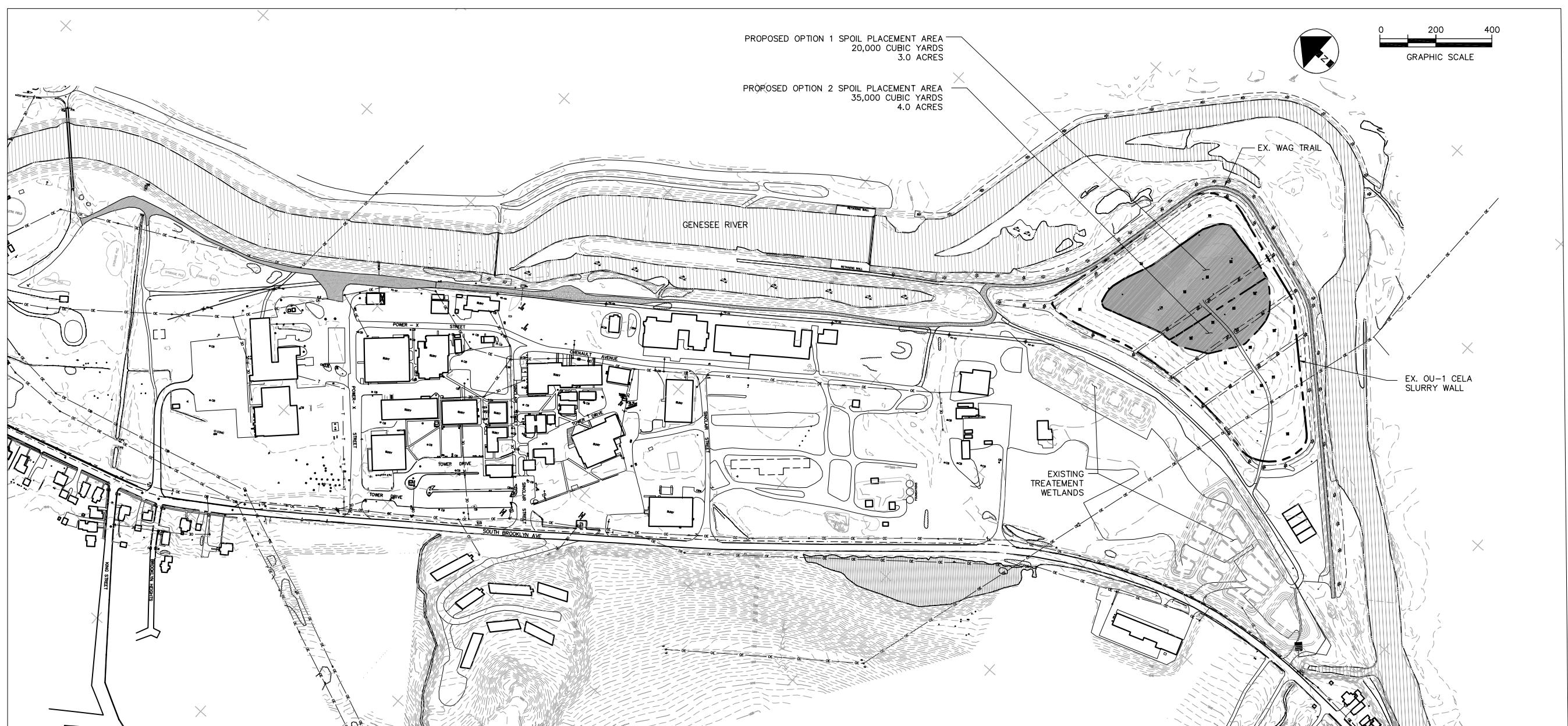

ISSUED FOR BIDDING DATE BY

ADDENDUM REVISIONS		
ADDENDUM NO	ADDENDUM DATE	BY

ISSUED FOR CONSTRUCTION DATE BY

REVISIONS			
NO.	DESCRIPTION	DATE	BY
1	RESPONSE TO REVIEW COMMENTS	9/08	MJS
2	REVISED DESIGN	1/09	JDM

FOR REVIEW ONLY
NOT FOR CONSTRUCTION

RECORD DRAWINGS DATE BY

OPTION 1 SEQUENCE OF CONSTRUCTION
20,000 CUBIC YARDS TOTAL PLACED OVER 3.0 ACRES

- INSTALL EROSION AND SEDIMENT CONTROLS AROUND CELA SPOIL PLACEMENT AREA.
- REMOVE EXISTING RIP RAP FROM FINGER DRAINS AND STOCKPILE FOR USE IN RIVER REMEDIATION ACTIVITIES.
- STRIP EXISTING 6" TOPSOIL LAYER WITHIN OPTION 1 SPOIL PLACEMENT AREA AND STOCKPILE FOR RE-USE. STRIP ADDITIONAL 6" EXISTING COMMON SOIL WITHIN OPTION 1 SPOIL PLACEMENT AREA AND STOCKPILE FOR RE-USE. REFER TO SHEET C-17.
- EXCAVATE TO EXPOSE 5 FOOT WIDE STRIP OF EXISTING CAP SYSTEM GEOSYNTHETICS AROUND PERIMETER OF SPOIL DISPOSAL AREA. CREATE TEMPORARY BERM ALONG OUTSIDE OF SPOIL PLACEMENT AREA USING EXCAVATED SOIL.
- CUT EXISTING GEOCOMPOSITE TO EXPOSE EXISTING GEOMEMBRANE. EXTRUSION WELD GEOMEMBRANE FLAP TO EXISTING GEOMEMBRANE. GEOMEMBRANE FLAP SHALL EXTEND BEYOND LIMIT OF SPOIL PLACEMENT AS SHOWN ON DETAIL 7, SHEET C-28.
- INSTALL OPTION 1 WATER DRAINS AND WATER COLLECTION PIPING AS SHOWN ON SHEET C-17.
- PLACE OPTION 1 SPOIL MATERIAL TO GRADES SHOWN ON SHEET C-18 (APPROX. 20,000 CUBIC YARDS).
- FOLD BACK 40 MIL LLDPE MEMBRANE FLAP AND REMOVE TEMPORARY BERM.
- EXCAVATE ANCHOR TRENCH BEYOND LIMIT OF SPOIL PLACEMENT FOR TERMINATION OF CAP SYSTEM GEOSYNTHETICS. EXCAVATE ANCHOR TRENCH TO EXISTING LINER SYSTEM GEOSYNTHETICS (TOP OF EXISTING GEOCOMPOSITE DRAINAGE LAYER).
- PLACE 40 MIL LLDPE MEMBRANE FLAP IN TRENCH.
- INSTALL PROPOSED CAP SYSTEM GEOSYNTHETICS, TERMINATING GEOSYNTHETICS IN ANCHOR TRENCH.
- BACKFILL ANCHOR TRENCH WITH AGGREGATE MATERIAL.
- PLACE CAP SYSTEM COVER SOIL TO GRADES SHOWN ON C-19.
- UPON COMPLETION OF THE CAP SYSTEM CONSTRUCTION THE CELA AREA SHALL BE SEEDED AND RESTORED IN ACCORDANCE WITH THE RESTORATION PLAN.

OPTION 2 SEQUENCE OF CONSTRUCTION
35,000 CUBIC YARDS TOTAL PLACED OVER 4.0 ACRES

- INSTALL EROSION AND SEDIMENT CONTROLS AROUND CELA SPOIL PLACEMENT AREA.
- REMOVE EXISTING RIP RAP FROM FINGER DRAINS AND STOCKPILE FOR USE IN RIVER REMEDIATION ACTIVITIES.
- STRIP EXISTING 6" TOPSOIL LAYER WITHIN OPTION 2 SPOIL PLACEMENT AREA AND STOCKPILE FOR RE-USE. STRIP ADDITIONAL 6" EXISTING COMMON SOIL WITHIN OPTION 2 SPOIL PLACEMENT AREA AND STOCKPILE FOR RE-USE. REFER TO SHEET C-22.
- EXCAVATE TO EXPOSE 5 FOOT WIDE STRIP OF EXISTING CAP SYSTEM GEOSYNTHETICS AROUND PERIMETER OF SPOIL DISPOSAL AREA. CREATE TEMPORARY BERM ALONG OUTSIDE OF SPOIL PLACEMENT AREA USING EXCAVATED SOIL.
- CUT EXISTING GEOCOMPOSITE TO EXPOSE EXISTING GEOMEMBRANE, EXTRUSION WELD GEOMEMBRANE FLAP TO EXISTING GEOMEMBRANE. GEOMEMBRANE FLAP SHALL EXTEND BEYOND LIMIT OF SPOIL PLACEMENT AS SHOWN ON DETAIL 7, SHEET C-28.
- INSTALL OPTION 2 WATER DRAINS AND WATER COLLECTION PIPING AS SHOWN ON SHEET C-22.
- PLACE OPTION 2 SPOIL MATERIAL TO GRADES SHOWN ON SHEET C-23 (APPROX. 35,000 CUBIC YARDS).
- FOLD BACK 40 MIL LLDPE MEMBRANE FLAP AND REMOVE TEMPORARY BERM.
- EXCAVATE ANCHOR TRENCH BEYOND LIMIT OF SPOIL PLACEMENT FOR TERMINATION OF CAP SYSTEM GEOSYNTHETICS. EXCAVATE ANCHOR TRENCH TO EXISTING LINER SYSTEM GEOSYNTHETICS (TOP OF EXISTING GEOCOMPOSITE DRAINAGE LAYER).
- PLACE 40 MIL LLDPE MEMBRANE FLAP IN TRENCH.
- INSTALL PROPOSED CAP SYSTEM GEOSYNTHETICS, TERMINATING GEOSYNTHETICS IN ANCHOR TRENCH.
- BACKFILL ANCHOR TRENCH WITH AGGREGATE MATERIAL.
- PLACE CAP SYSTEM COVER SOIL TO GRADES SHOWN ON C-24.
- UPON COMPLETION OF THE CAP SYSTEM CONSTRUCTION THE CELA AREA SHALL BE SEEDED AND RESTORED IN ACCORDANCE WITH THE RESTORATION PLAN.

SURVEY INFORMATION

BENCHMARK #1
PSM2 - BRASS DISK IN CONCRETE
NORTHING - 768045.92 (NAD 27)
EASTING - 675839.57
ELEVATION - 1507.15 (NGVD 29)

BENCHMARK #2
PSM3 - BRASS DISK IN CONCRETE
NORTHING - 768452.57 (NAD 27)
EASTING - 675005.19
ELEVATION - 1506.39 (NGVD 29)

CONTRACTOR SHALL VERIFY ALL BENCHMARKS AND CONTROL POINTS PRIOR TO USE.

TOPOGRAPHIC INFORMATION GENERATED USING AERIAL PHOTOGRAPHY (1999) WITH A VERTICAL ACCURACY OF 0.5 TO 0.75 FEET AND GROUND CONTROL TIED TO THE STATE PLANE, NAD 27. NEW YORK WEST-3103, U.S. SURVEY FEET (HORIZONTAL) AND NGVD 29, U.S. SURVEY FEET (VERTICAL).

COPYRIGHT: ALL RIGHTS RESERVED.
DRAWN DES DATE MAR 2009
CHECKED JDM JOB # 13812458
SCALE: AS SHOWN

FORMER SINCLAIR REFINERY
WELLSVILLE, NY
**CELA REUSE SPOIL
DISPOSAL AREA**

**SITE PLAN AND
PROPOSED FILL AREA**

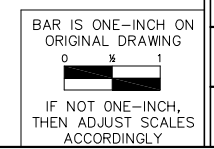

URS
C-16

K:\Projects\BP\13812259_Wellsville\DWGs\C\Design\CELA\C-17_OPT1_EXC.dwg User:David_Skeggs Feb 26, 2009 1:40pm

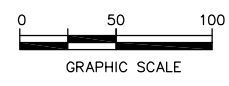
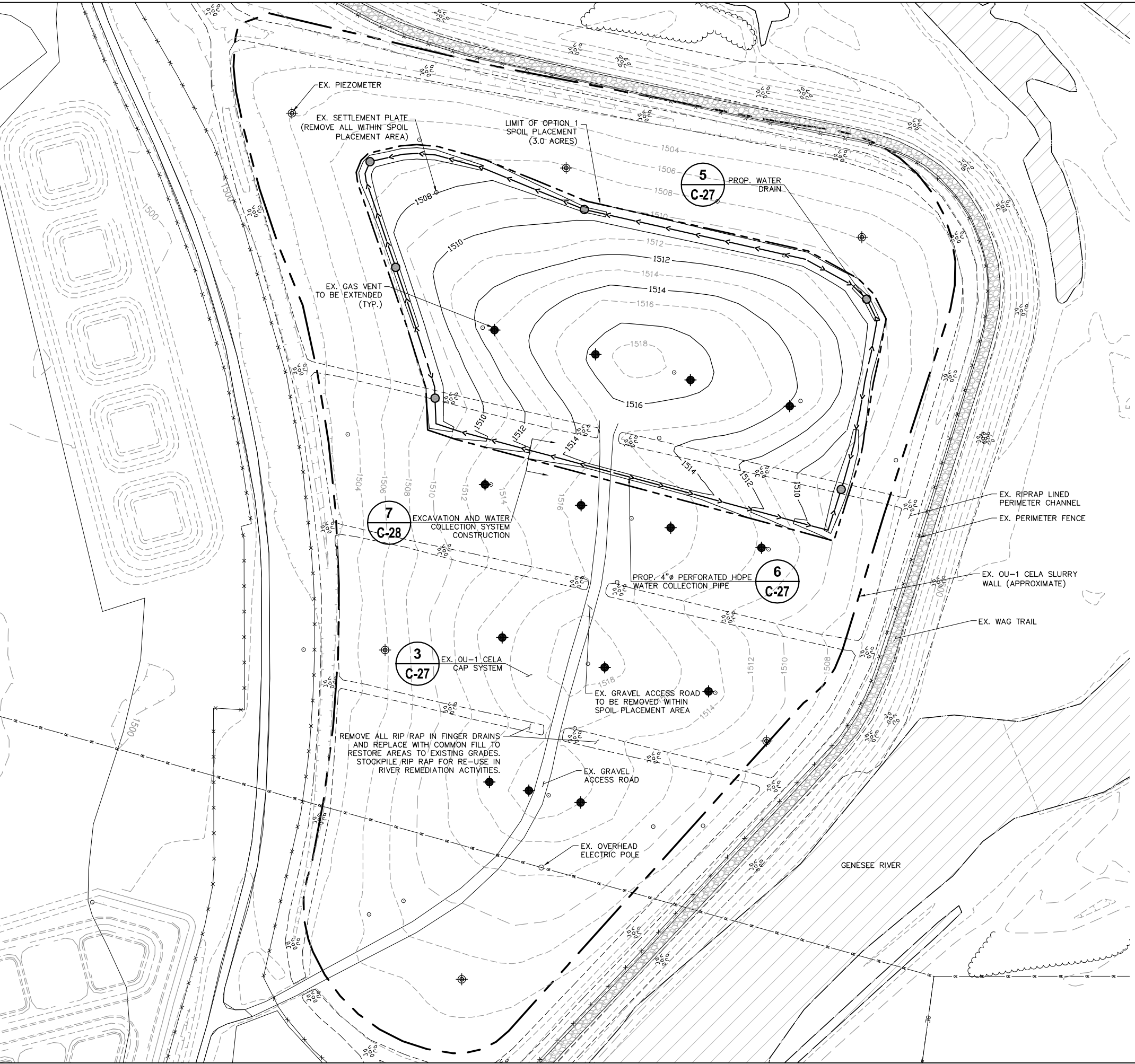

LEGEND

- PROP. LIMIT OF SPOIL PLACEMENT
- > PROP. WATER COLLECTION PIPE
- PROP. WATER DRAIN
- 1510— PROP. EXCAVATION CONTOUR
- - -1510- - - EX. CONTOUR
- - - - - EX. CELA SLURRY WALL
- ⊕ EX. PEIZOMETER
- ◆ EX. GAS VENT
- EX. SETTLEMENT PLATE

NOTES:

1. OPTION 1 IS DESIGNED TO ACCOMMODATE APPROXIMATELY 20,000 CUBIC YARDS OF MATERIAL. THIS CORRESPONDS TO THE ESTIMATED SPOIL LOCATED IN EXISTING ONSITE SPOIL STOCKPILES AS WELL AS ALL SPOIL GENERATED DURING RIVER AND SWALE REMEDIATION ACTIVITIES, NOT INCLUDING SPOILS FROM OU-2 SOIL BARRIER WALL CONSTRUCTION.
2. GRADES SHOWN ON THIS PLAN REPRESENT EXCAVATION OF THE TOP 12-INCHES OF THE EXISTING SOIL COVER (CONSISTING OF 6-INCHES OF TOPSOIL AND 6-INCHES OF COMMON FILL) WITHIN THE OPTION 1 LIMIT OF SPOIL PLACEMENT. EXCAVATED MATERIAL SHALL BE STRIPPED AND STOCKPILED FOR REUSE. 12-INCHES OF EXISTING COMMON FILL SHALL REMAIN UNDER ENTIRE PROPOSED SPOIL PLACEMENT AREA EXCEPT IN THE PERIMETER WATER COLLECTION SYSTEM AREA. EXCAVATION SHALL BE PERFORMED USING LOW GROUND PRESSURE EQUIPMENT.
3. ENTIRE 24-INCHES OF EXISTING SOIL COVER TO BE REMOVED ONLY IN PERIMETER WATER COLLECTION SYSTEM AREA. EXCAVATION SHALL BE CONDUCTED WITH EXTREME CAUTION TO EXPOSE EXISTING CAP SYSTEM. INSTALLATION OF WATER COLLECTION PIPING AND WATER DRAINS TO BE CONDUCTED PER DETAILS ON SHEET C-28.
4. STOCKPILED TOPSOIL AND COMMON FILL TO BE REUSED IN PROPOSED CAPPING SYSTEM.
5. PROTECT EXISTING PIEZOMETERS. REPLACE IF DAMAGED DURING CONSTRUCTION.

ISSUED FOR BIDDING		DATE	BY
ADDENDUM REVISIONS			
ADDENDUM NO	ADDENDUM DATE	BY	

ISSUED FOR CONSTRUCTION		DATE	BY
REVISIONS			
NO.	DESCRIPTION	DATE	BY
1	RESPONSE TO REVIEW COMMENTS	9/08	MJS
2	REVISED DESIGN	1/09	JDM

**FOR REVIEW ONLY
NOT FOR CONSTRUCTION**

RECORD DRAWINGS	DATE	BY
-----------------	------	----

COPYRIGHT: ALL RIGHTS RESERVED.	
DRAWN DES	DATE MAR 2009
CHECKED JDM	JOB # 13812458
SCALE: AS SHOWN	

FORMER SINCLAIR REFINERY
WELLSVILLE, NY
**CELA REUSE SPOIL
DISPOSAL AREA**

**OPTION 1 EXCAVATION
ELEVATIONS AND WATER
COLLECTION SYSTEM**

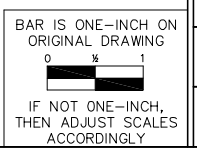

K:\Projects\BP\13812259_Wellsville\DWGs\C-18_OPT1_SPOIL.dwg User:David_Skeggs Feb 26, 2009 - 1:40pm

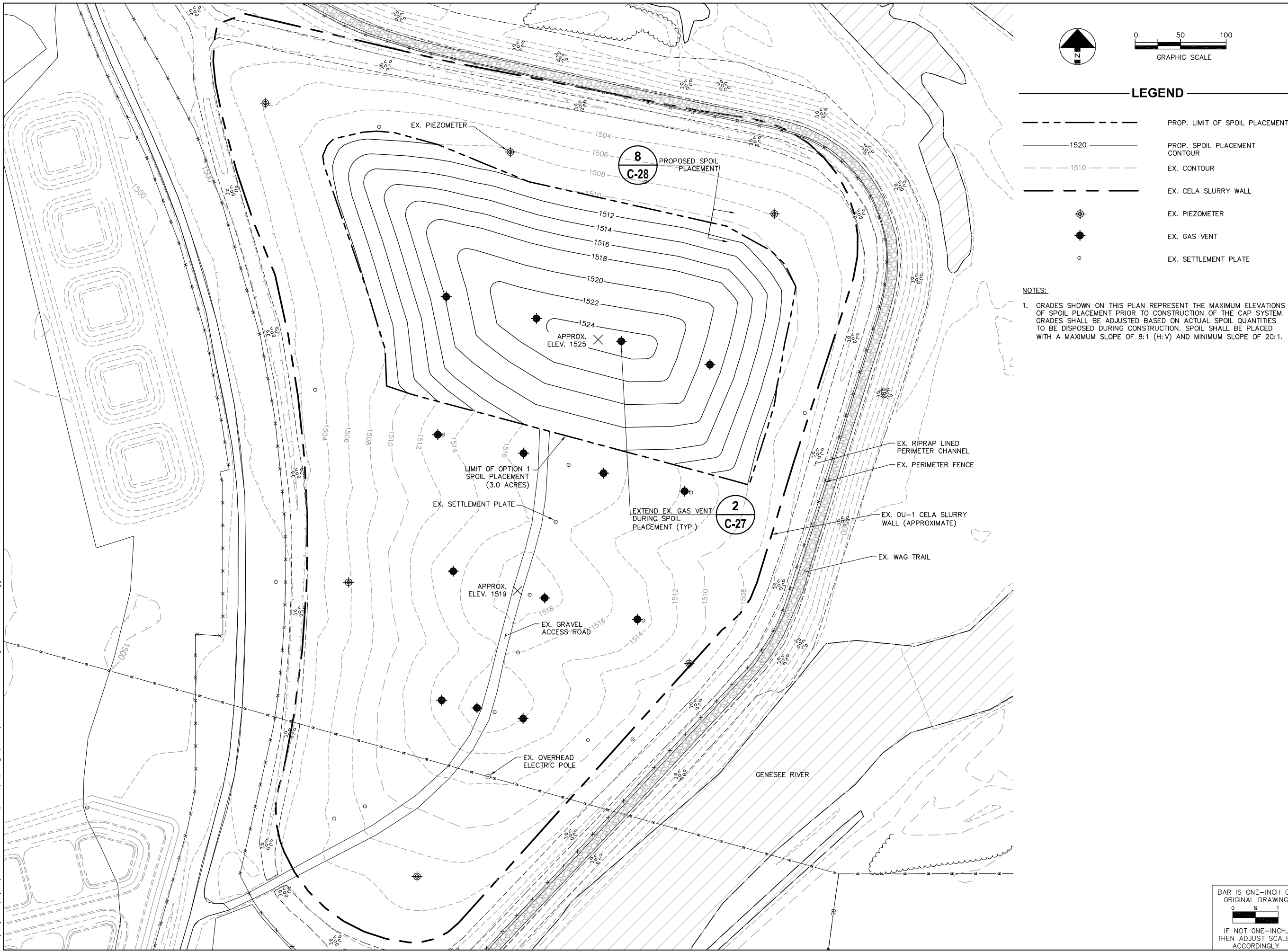

LEGEND

	PROP. LIMIT OF SPOIL PLACEMENT
	PROP. SPOIL PLACEMENT CONTOUR
	EX. CONTOUR
	EX. CELLA SLURRY WALL
	EX. PIEZOMETER
	EX. GAS VENT
	EX. SETTLEMENT PLATE

NOTES:

- GRADES SHOWN ON THIS PLAN REPRESENT THE MAXIMUM ELEVATIONS OF SPOIL PLACEMENT PRIOR TO CONSTRUCTION OF THE CAP SYSTEM. GRADES SHALL BE ADJUSTED BASED ON ACTUAL SPOIL QUANTITIES TO BE DISPOSED DURING CONSTRUCTION. SPOIL SHALL BE PLACED WITH A MAXIMUM SLOPE OF 8:1 (H:V) AND MINIMUM SLOPE OF 20:1.

ISSUED FOR BIDDING		DATE	BY
ADDENDUM REVISIONS			
ADDENDUM NO	ADDENDUM DATE	BY	

ISSUED FOR CONSTRUCTION		DATE	BY
REVISIONS			
NO.	DESCRIPTION	DATE	BY
1	RESPONSE TO REVIEW COMMENTS	9/08	MJS
2	REVISED DESIGN	1/09	JDM

**FOR REVIEW ONLY
NOT FOR CONSTRUCTION**

RECORD DRAWINGS	DATE	BY

COPYRIGHT: ALL RIGHTS RESERVED.

DRAWN	DES	DATE	MAR 2009
CHECKED	JDM	JOB #	13812458

SCALE: AS SHOWN

FORMER SINCLAIR REFINERY
WELLSVILLE, NY
**CELLA REUSE SPOIL
DISPOSAL AREA**

**OPTION 1 SPOIL
PLACEMENT ELEVATIONS**

BAR IS ONE-INCH ON ORIGINAL DRAWING

IF NOT ONE-INCH, THEN ADJUST SCALES ACCORDINGLY

URS
C-18

K:\Projects\BP\13812259_Wellsville\DWGs\C\Design\CELA\C-19_OPT1_CAP.dwg User:David_Skeggs Feb 26, 2009 1:40pm

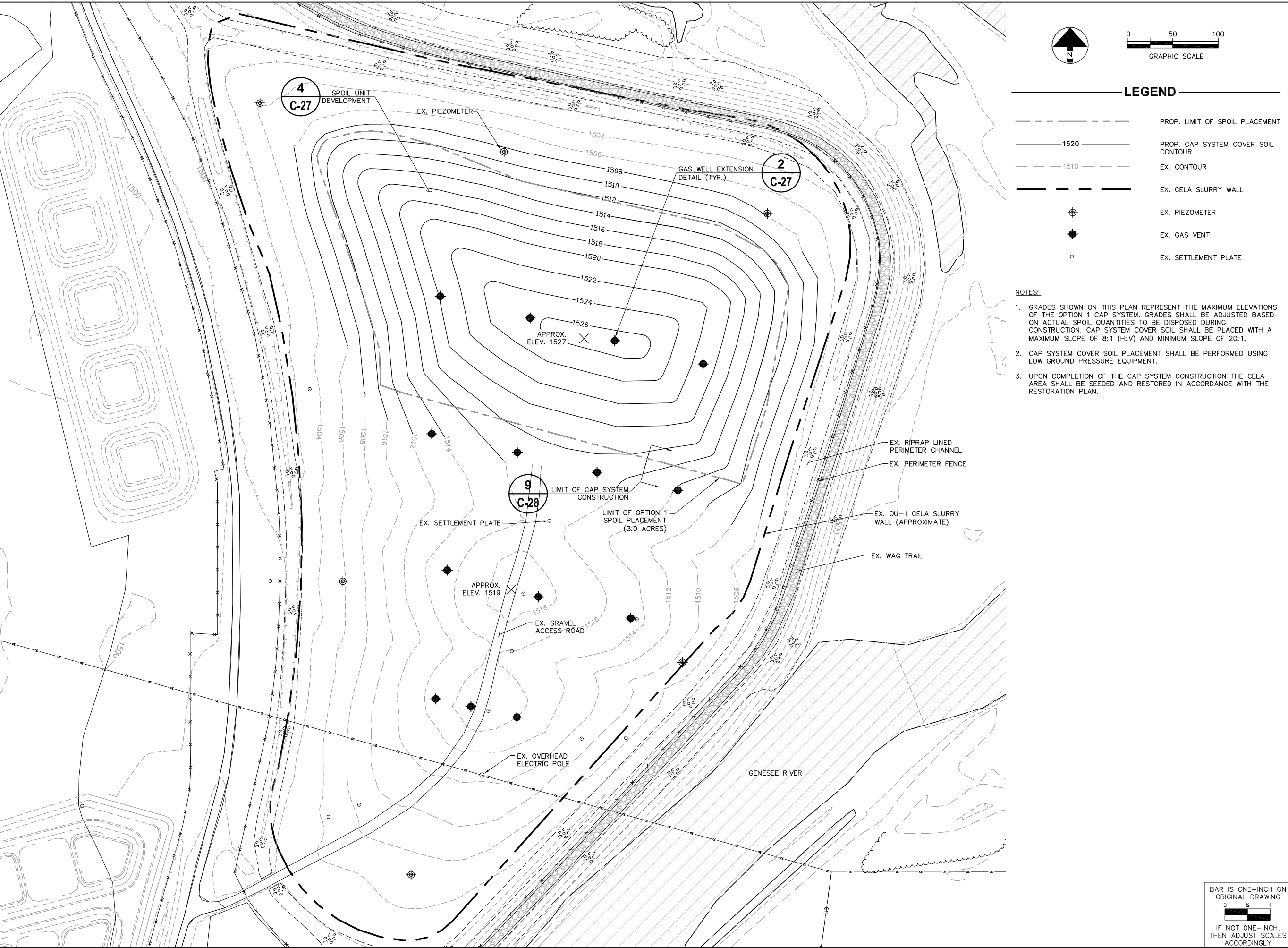

LEGEND

	PROP. LIMIT OF SPOIL PLACEMENT
	PROP. CAP SYSTEM COVER SOIL CONTOUR
	EX. CONTOUR
	EX. CELA SLURRY WALL
	EX. PIEZOMETER
	EX. GAS VENT
	EX. SETTLEMENT PLATE

- NOTES:**
- GRADES SHOWN ON THIS PLAN REPRESENT THE MAXIMUM ELEVATIONS OF THE OPTION 1 CAP SYSTEM. GRADES SHALL BE ADJUSTED BASED ON ACTUAL SPOIL QUANTITIES TO BE DISPOSED DURING CONSTRUCTION. CAP SYSTEM COVER SOIL SHALL BE PLACED WITH A MAXIMUM SLOPE OF 8:1 (H:V) AND MINIMUM SLOPE OF 20:1.
 - CAP SYSTEM COVER SOIL PLACEMENT SHALL BE PERFORMED USING LOW GROUND PRESSURE EQUIPMENT.
 - UPON COMPLETION OF THE CAP SYSTEM CONSTRUCTION THE CELA AREA SHALL BE SEEDED AND RESTORED IN ACCORDANCE WITH THE RESTORATION PLAN.

ISSUED FOR BIDDING		DATE	BY
ADDENDUM REVISIONS			
ADDENDUM NO	ADDENDUM DATE	BY	

ISSUED FOR CONSTRUCTION		DATE	BY
REVISIONS			
NO.	DESCRIPTION	DATE	BY
1	RESPONSE TO REVIEW COMMENTS	9/08	MJS
2	REVISED DESIGN	1/09	JDM

**FOR REVIEW ONLY
NOT FOR CONSTRUCTION**

RECORD DRAWINGS	DATE	BY
-----------------	------	----

COPYRIGHT: ALL RIGHTS RESERVED.
 DRAWN DES DATE MAR 2009
 CHECKED JDM JOB # 13812458
 SCALE: AS SHOWN

FORMER SINCLAIR REFINERY
 WELLSVILLE, NY
**CELA REUSE SPOIL
 DISPOSAL AREA**

**OPTION 1 CAP SYSTEM
 ELEVATIONS**

BAR IS ONE-INCH ON ORIGINAL DRAWING

 IF NOT ONE-INCH, THEN ADJUST SCALES ACCORDINGLY

URS
C-19

K:\Projects\BP\13812259_Wellsville\DWGs\C\Design\C-20 OPT1 SECTION PLAN.dwg User:David_Skeggs Feb 26, 2009 - 1:41pm

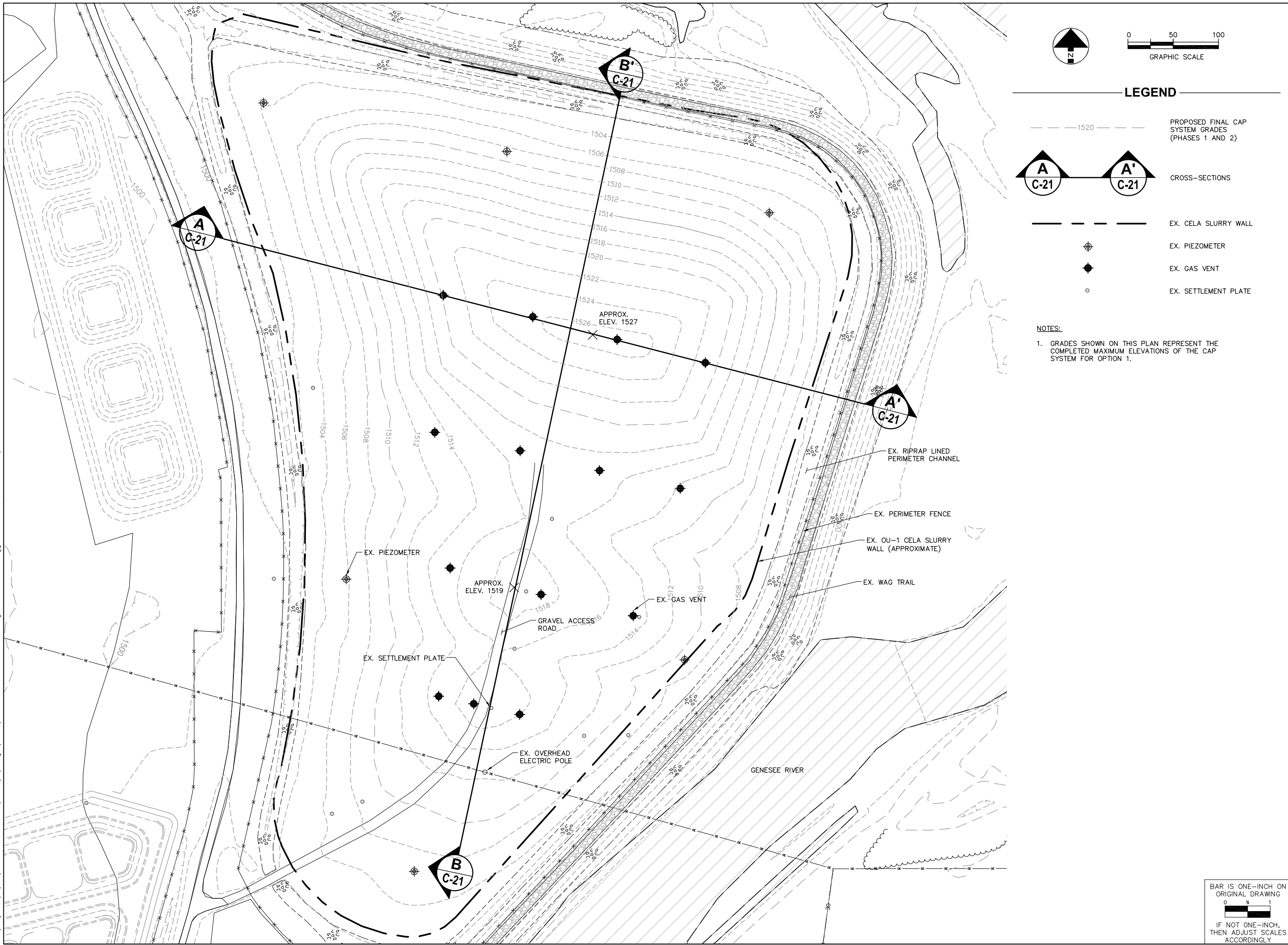

LEGEND

----- 1520 ----- PROPOSED FINAL CAP SYSTEM GRADES (PHASES 1 AND 2)

A **A'**
C-21 C-21 CROSS-SECTIONS

----- EX. CELA SLURRY WALL

⊕ EX. PIEZOMETER

◆ EX. GAS VENT

○ EX. SETTLEMENT PLATE

NOTES:

1. GRADES SHOWN ON THIS PLAN REPRESENT THE COMPLETED MAXIMUM ELEVATIONS OF THE CAP SYSTEM FOR OPTION 1.

ISSUED FOR BIDDING		DATE	BY
ADDENDUM REVISIONS			
ADDENDUM NO.	ADDENDUM DATE	BY	

ISSUED FOR CONSTRUCTION		DATE	BY
REVISIONS			
NO.	DESCRIPTION	DATE	BY
1	RESPONSE TO REVIEW COMMENTS	9/08	MJS
2	REVISED DESIGN	1/09	JDM

**FOR REVIEW ONLY
NOT FOR CONSTRUCTION**

RECORD DRAWINGS	DATE	BY

COPYRIGHT: ALL RIGHTS RESERVED.

DRAWN	DES	DATE	MAR 2009
CHECKED	JDM	JOB #	13812458

SCALE: AS SHOWN

FORMER SINCLAIR REFINERY
WELLSVILLE, NY
**CELA REUSE SPOIL
DISPOSAL AREA**

**OPTION 1 FINAL GRADING
AND CROSS-SECTION
PLAN**

URS
C-20

BAR IS ONE-INCH ON ORIGINAL DRAWING

IF NOT ONE-INCH, THEN ADJUST SCALES ACCORDINGLY

K:\Projects\BP\13812259_Wellsville\DWGs\Design\CELA\C-21 OPT1 SECTIONS.dwg User:David_Skeggs Feb 26, 2009 1:41pm

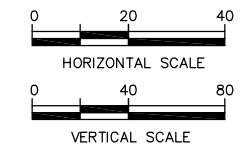

NOTES:
1. CROSS-SECTIONS ARE PROVIDED FOR ILLUSTRATIVE PURPOSES ONLY. REFER TO SHEET C-20 FOR CROSS-SECTION PLAN.

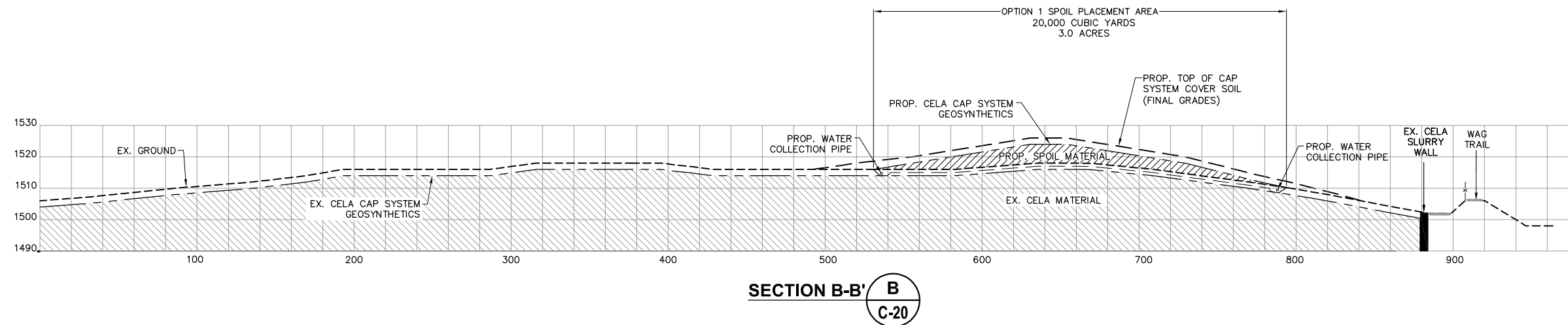
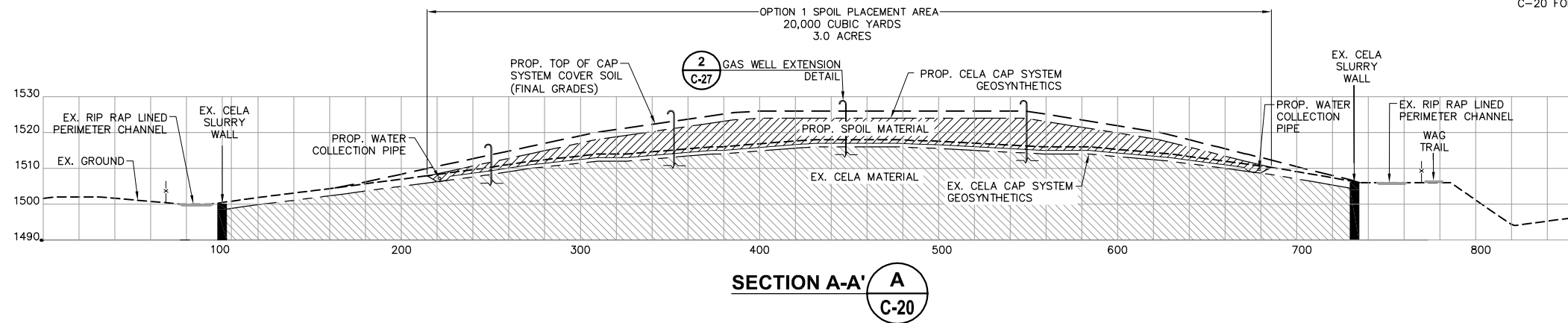

FOR REVIEW ONLY
NOT FOR CONSTRUCTION

RECORD DRAWINGS DATE BY

COPYRIGHT: ALL RIGHTS RESERVED.
DRAWN DES DATE MAR 2009
CHECKED JDM JOB # 13812458
SCALE: AS SHOWN

FORMER SINCLAIR REFINERY
WELLSVILLE, NY
CELA REUSE SPOIL
DISPOSAL AREA

OPTION 1
CROSS-SECTIONS

BAR IS ONE-INCH ON ORIGINAL DRAWING
IF NOT ONE-INCH, THEN ADJUST SCALES ACCORDINGLY

URS
C-21

K:\Projects\BP\13812259_Wellsville\DWGs\C\Design\CELA\C-22_OPT2_EXC.dwg User:David_Skeggs Feb 26, 2009 - 1:41pm

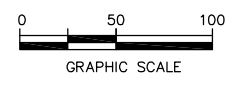
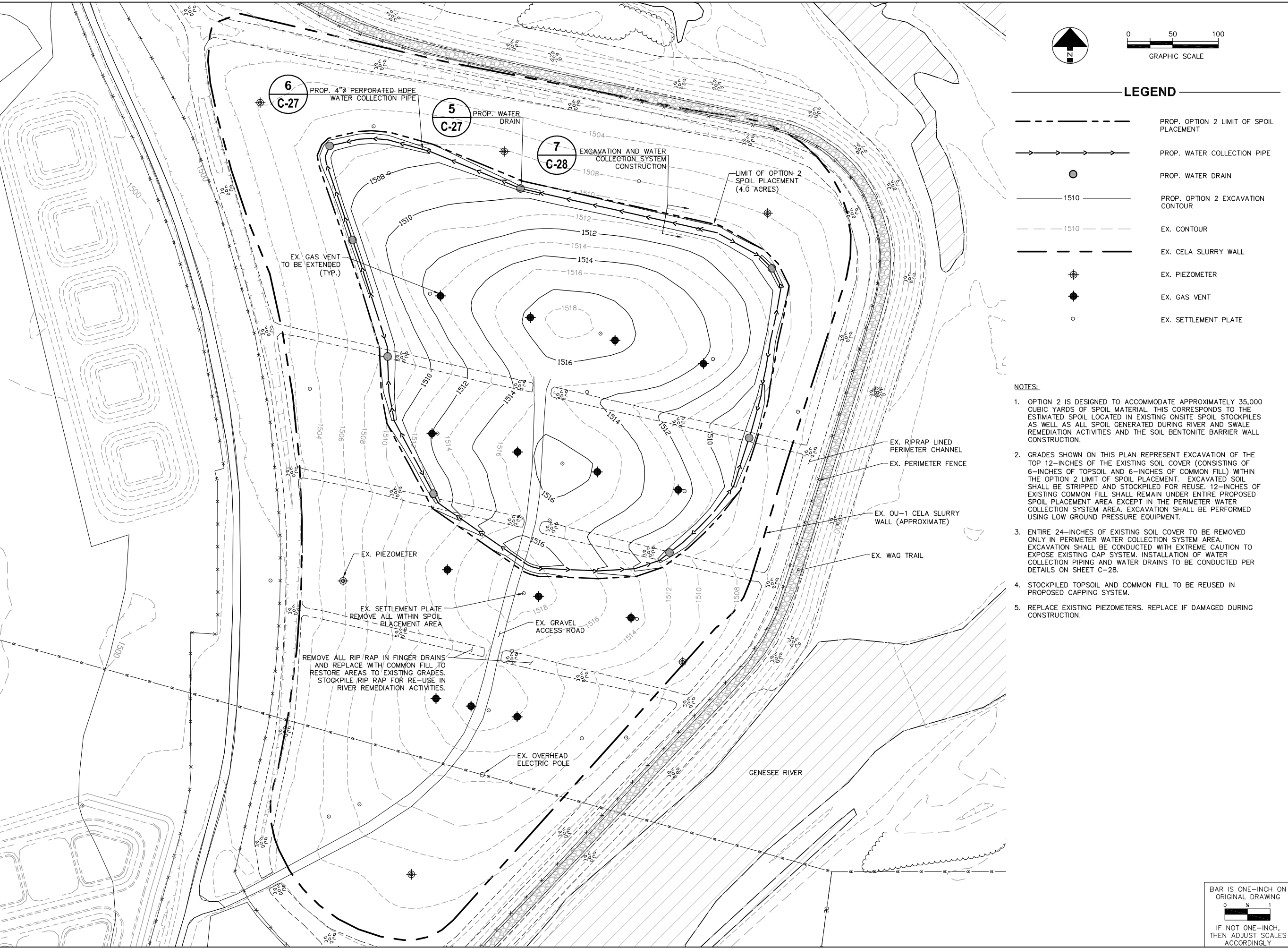

LEGEND

- PROP. OPTION 2 LIMIT OF SPOIL PLACEMENT
- PROP. WATER COLLECTION PIPE
- PROP. WATER DRAIN
- PROP. OPTION 2 EXCAVATION CONTOUR
- EX. CONTOUR
- EX. CELA SLURRY WALL
- EX. PIEZOMETER
- EX. GAS VENT
- EX. SETTLEMENT PLATE

NOTES:

1. OPTION 2 IS DESIGNED TO ACCOMMODATE APPROXIMATELY 35,000 CUBIC YARDS OF SPOIL MATERIAL. THIS CORRESPONDS TO THE ESTIMATED SPOIL LOCATED IN EXISTING ONSITE SPOIL STOCKPILES AS WELL AS ALL SPOIL GENERATED DURING RIVER AND SWALE REMEDIATION ACTIVITIES AND THE SOIL BENTONITE BARRIER WALL CONSTRUCTION.
2. GRADES SHOWN ON THIS PLAN REPRESENT EXCAVATION OF THE TOP 12-INCHES OF THE EXISTING SOIL COVER (CONSISTING OF 6-INCHES OF TOPSOIL AND 6-INCHES OF COMMON FILL) WITHIN THE OPTION 2 LIMIT OF SPOIL PLACEMENT. EXCAVATED SOIL SHALL BE STRIPPED AND STOCKPILED FOR REUSE. 12-INCHES OF EXISTING COMMON FILL SHALL REMAIN UNDER ENTIRE PROPOSED SPOIL PLACEMENT AREA EXCEPT IN THE PERIMETER WATER COLLECTION SYSTEM AREA. EXCAVATION SHALL BE PERFORMED USING LOW GROUND PRESSURE EQUIPMENT.
3. ENTIRE 24-INCHES OF EXISTING SOIL COVER TO BE REMOVED ONLY IN PERIMETER WATER COLLECTION SYSTEM AREA. EXCAVATION SHALL BE CONDUCTED WITH EXTREME CAUTION TO EXPOSE EXISTING CAP SYSTEM. INSTALLATION OF WATER COLLECTION PIPING AND WATER DRAINS TO BE CONDUCTED PER DETAILS ON SHEET C-28.
4. STOCKPILED TOPSOIL AND COMMON FILL TO BE REUSED IN PROPOSED CAPPING SYSTEM.
5. REPLACE EXISTING PIEZOMETERS. REPLACE IF DAMAGED DURING CONSTRUCTION.

ISSUED FOR BIDDING		DATE	BY
ADDENDUM REVISIONS			
ADDENDUM NO	ADDENDUM DATE	BY	

ISSUED FOR CONSTRUCTION		DATE	BY
REVISIONS			
NO.	DESCRIPTION	DATE	BY
1	RESPONSE TO REVIEW COMMENTS	9/08	MJS
2	REVISED DESIGN	1/09	JDM

**FOR REVIEW ONLY
NOT FOR CONSTRUCTION**

RECORD DRAWINGS	DATE	BY
-----------------	------	----

COPYRIGHT: ALL RIGHTS RESERVED.	
DRAWN DES	DATE MAR 2009
CHECKED JDM	JOB # 13812458
SCALE: AS SHOWN	

FORMER SINCLAIR REFINERY
WELLSVILLE, NY
**CELA REUSE SPOIL
DISPOSAL AREA**

**OPTION 2 EXCAVATION
ELEVATIONS AND WATER
COLLECTION SYSTEM**

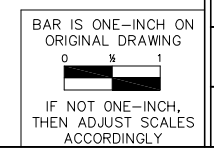

K:\Projects\BP\13812259_Wellsville\DWGs\C\Design\CELA\C-23_OPT2_SPOIL.dwg User: David_Skeggs Feb 26, 2009 1:41pm

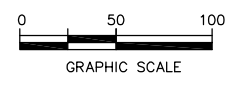
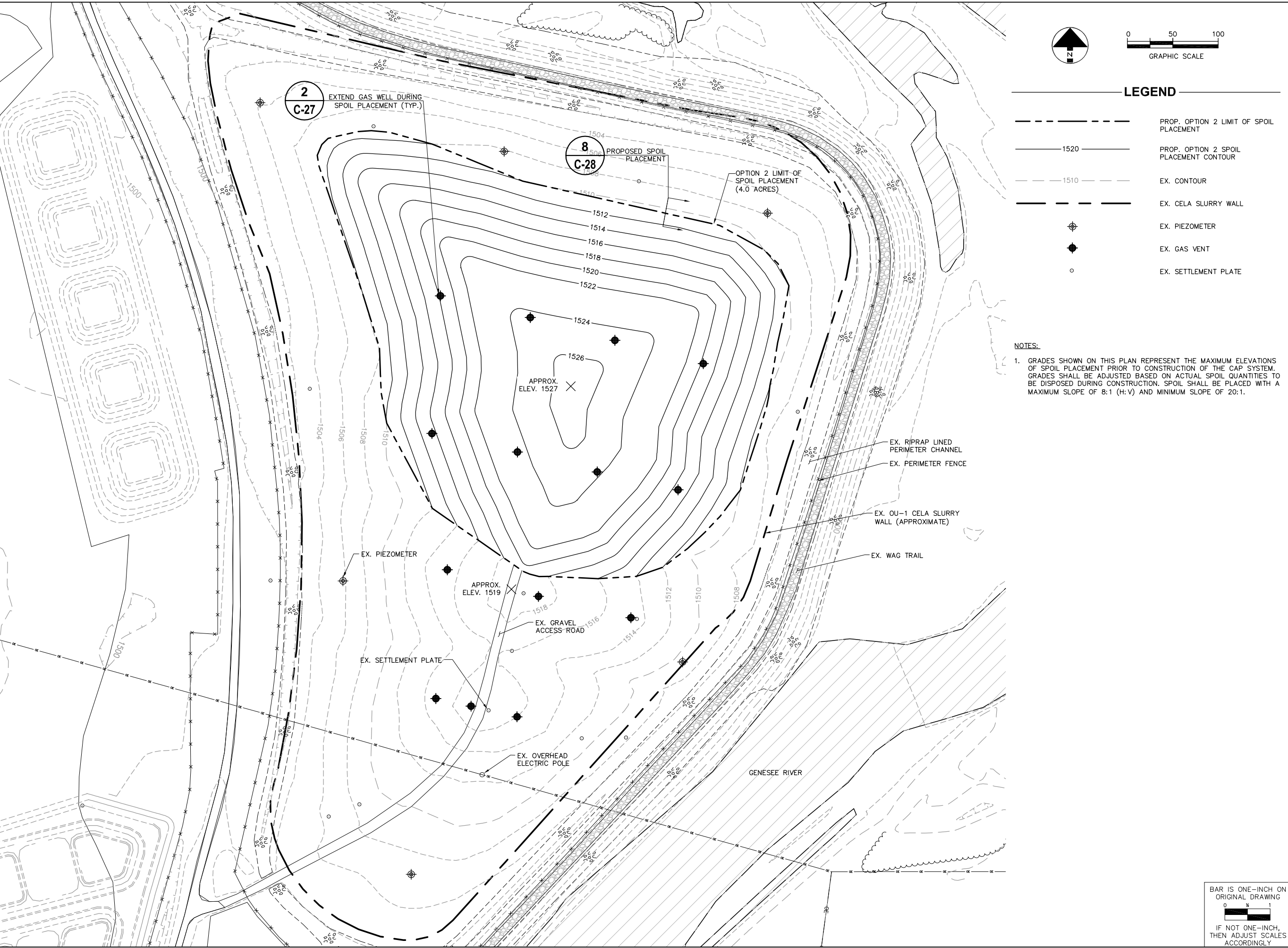

LEGEND

- PROP. OPTION 2 LIMIT OF SPOIL PLACEMENT
- 1520 PROP. OPTION 2 SPOIL PLACEMENT CONTOUR
- 1510 EX. CONTOUR
- EX. CELA SLURRY WALL
- EX. PIEZOMETER
- EX. GAS VENT
- EX. SETTLEMENT PLATE

NOTES:

1. GRADES SHOWN ON THIS PLAN REPRESENT THE MAXIMUM ELEVATIONS OF SPOIL PLACEMENT PRIOR TO CONSTRUCTION OF THE CAP SYSTEM. GRADES SHALL BE ADJUSTED BASED ON ACTUAL SPOIL QUANTITIES TO BE DISPOSED DURING CONSTRUCTION. SPOIL SHALL BE PLACED WITH A MAXIMUM SLOPE OF 8:1 (H:V) AND MINIMUM SLOPE OF 20:1.

ISSUED FOR BIDDING		DATE	BY
ADDENDUM REVISIONS			
ADDENDUM NO.	ADDENDUM DATE	BY	

ISSUED FOR CONSTRUCTION		DATE	BY
REVISIONS			
NO.	DESCRIPTION	DATE	BY
1	RESPONSE TO REVIEW COMMENTS	9/08	MJS
2	REVISED DESIGN	1/09	JDM

**FOR REVIEW ONLY
NOT FOR CONSTRUCTION**

RECORD DRAWINGS	DATE	BY
-----------------	------	----

COPYRIGHT: ALL RIGHTS RESERVED.
 DRAWN DES DATE MAR 2009
 CHECKED JDM JOB # 13812458
 SCALE: AS SHOWN

FORMER SINCLAIR REFINERY
 WELLSVILLE, NY
**CELA REUSE SPOIL
 DISPOSAL AREA**

**OPTION 2 SPOIL
 PLACEMENT ELEVATIONS**

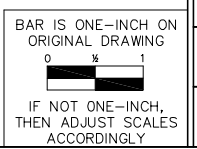

URS
C-23

K:\Projects\BP\13812259_Wellsville\DWGs\Design\CELA\C-24_OPT2_CAP.dwg User:David_Skeggs Feb 26, 2009 - 1:42pm

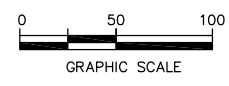
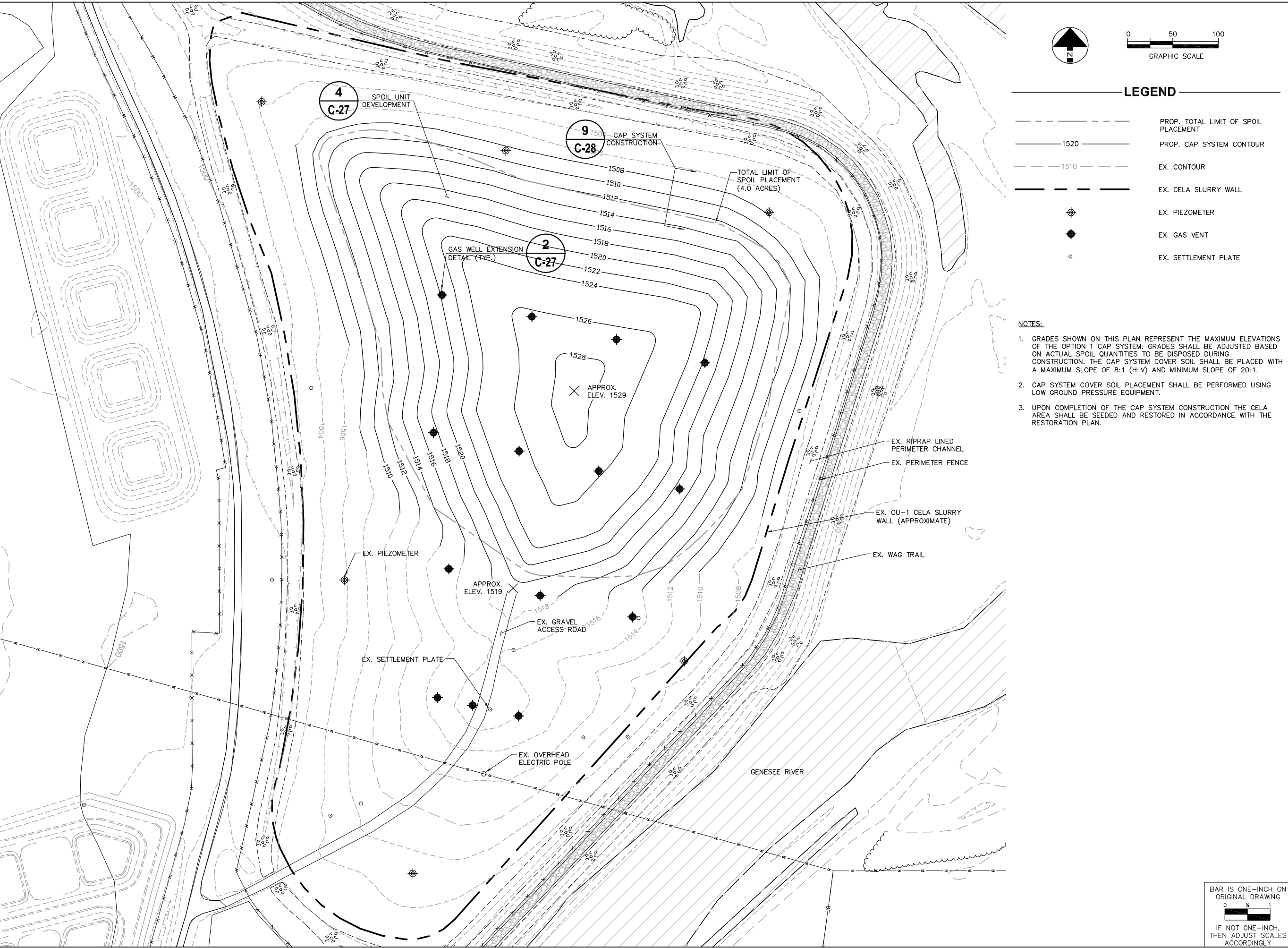

LEGEND

- PROP. TOTAL LIMIT OF SPOIL PLACEMENT
- 1520— PROP. CAP SYSTEM CONTOUR
- - - - - EX. CONTOUR
- — — — — EX. CELA SLURRY WALL
- ⊕ EX. PIEZOMETER
- ◆ EX. GAS VENT
- EX. SETTLEMENT PLATE

NOTES:

1. GRADES SHOWN ON THIS PLAN REPRESENT THE MAXIMUM ELEVATIONS OF THE OPTION 1 CAP SYSTEM. GRADES SHALL BE ADJUSTED BASED ON ACTUAL SPOIL QUANTITIES TO BE DISPOSED DURING CONSTRUCTION. THE CAP SYSTEM COVER SOIL SHALL BE PLACED WITH A MAXIMUM SLOPE OF 8:1 (H:V) AND MINIMUM SLOPE OF 20:1.
2. CAP SYSTEM COVER SOIL PLACEMENT SHALL BE PERFORMED USING LOW GROUND PRESSURE EQUIPMENT.
3. UPON COMPLETION OF THE CAP SYSTEM CONSTRUCTION THE CELA AREA SHALL BE SEEDED AND RESTORED IN ACCORDANCE WITH THE RESTORATION PLAN.

ISSUED FOR BIDDING		DATE	BY
ADDENDUM REVISIONS			
ADDENDUM NO	ADDENDUM DATE	BY	

ISSUED FOR CONSTRUCTION		DATE	BY
REVISIONS			
NO.	DESCRIPTION	DATE	BY
1	RESPONSE TO REVIEW COMMENTS	9/08	MJS
2	REVISED DESIGN	1/09	JDM

**FOR REVIEW ONLY
NOT FOR CONSTRUCTION**

RECORD DRAWINGS	DATE	BY
-----------------	------	----

COPYRIGHT: ALL RIGHTS RESERVED.	
DRAWN DES	DATE MAR 2009
CHECKED JDM	JOB # 13812458
SCALE: AS SHOWN	

FORMER SINCLAIR REFINERY
WELLSVILLE, NY
**CELA REUSE SPOIL
DISPOSAL AREA**

**OPTION 2 CAP SYSTEM
ELEVATIONS**

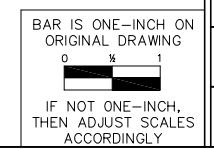





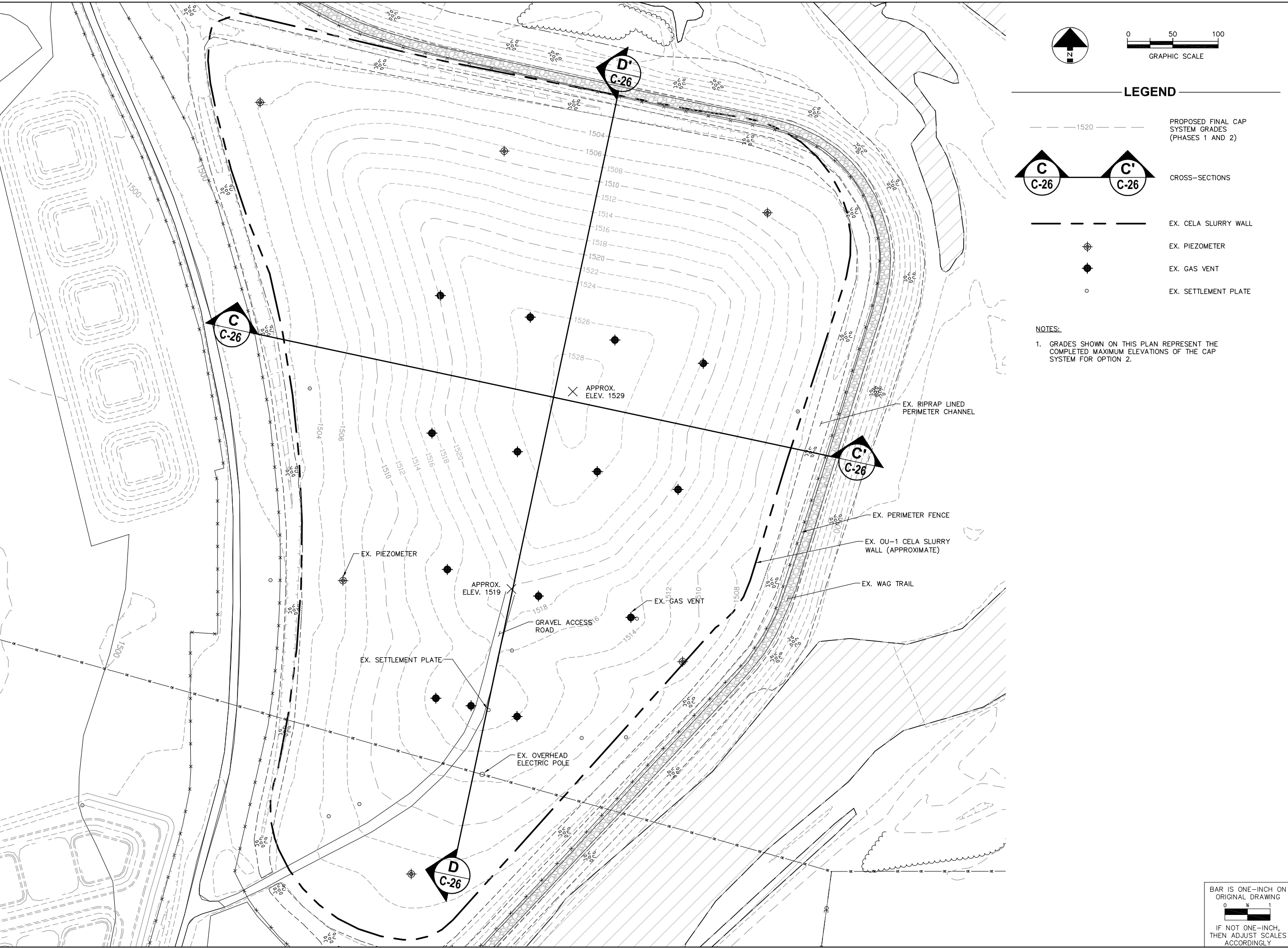

URS
C-24

K:\Projects\BP\13812259_Wellsville\DWGs\C\Design\C-25 OPT2 SECTION PLAN.dwg User:David_Skeggs Feb 26, 2009 - 1:42pm

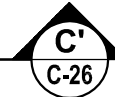
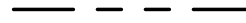

LEGEND

-  1520 PROPOSED FINAL CAP SYSTEM GRADES (PHASES 1 AND 2)
-   CROSS-SECTIONS
-  EX. CELA SLURRY WALL
-  EX. PIEZOMETER
-  EX. GAS VENT
-  EX. SETTLEMENT PLATE

NOTES:

1. GRADES SHOWN ON THIS PLAN REPRESENT THE COMPLETED MAXIMUM ELEVATIONS OF THE CAP SYSTEM FOR OPTION 2.

ISSUED FOR BIDDING		DATE	BY
ADDENDUM REVISIONS			
ADDENDUM NO.	ADDENDUM DATE	BY	

ISSUED FOR CONSTRUCTION		DATE	BY
REVISIONS			
NO.	DESCRIPTION	DATE	BY
1	RESPONSE TO REVIEW COMMENTS	9/08	MJS
2	REVISED DESIGN	1/09	JDM

**FOR REVIEW ONLY
NOT FOR CONSTRUCTION**

RECORD DRAWINGS	DATE	BY

COPYRIGHT: ALL RIGHTS RESERVED.	
DRAWN DES	DATE MAR 2009
CHECKED JDM	JOB # 13812458
SCALE: AS SHOWN	

FORMER SINCLAIR REFINERY
WELLSVILLE, NY
**CELA REUSE SPOIL
DISPOSAL AREA**

**OPTION 2 FINAL GRADING
AND CROSS-SECTION
PLAN**

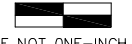
BAR IS ONE-INCH ON ORIGINAL DRAWING

IF NOT ONE-INCH, THEN ADJUST SCALES ACCORDINGLY

URS
C-25

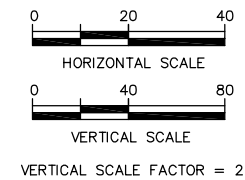
K:\Projects\BP\13812259_Wellsville\DWGs\Design\CELA\C-26_OPT2_SECTIONS.dwg User:David_Sheggs Feb 26, 2009 1:42pm



NOTES:

- CROSS-SECTIONS ARE PROVIDED FOR ILLUSTRATIVE PURPOSES ONLY. REFER TO SHEET C-25 FOR CROSS-SECTION PLAN.

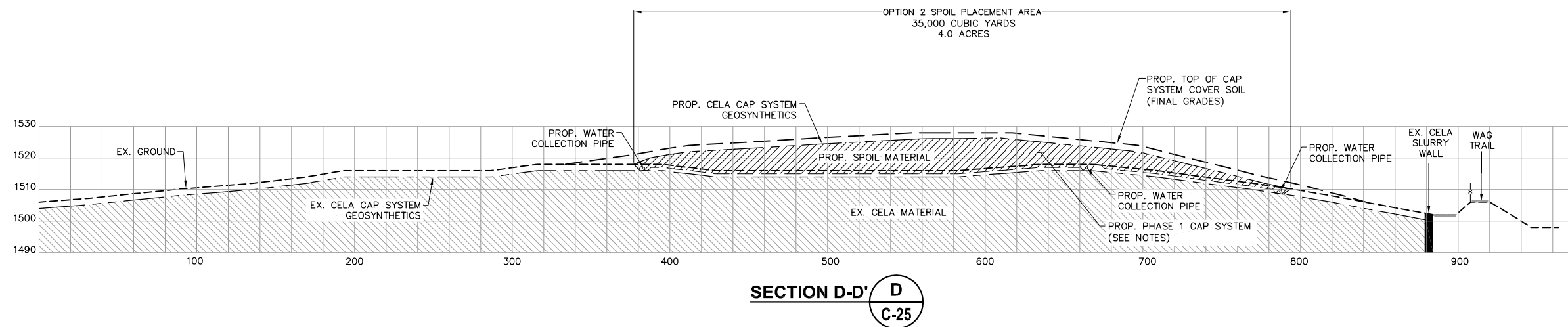
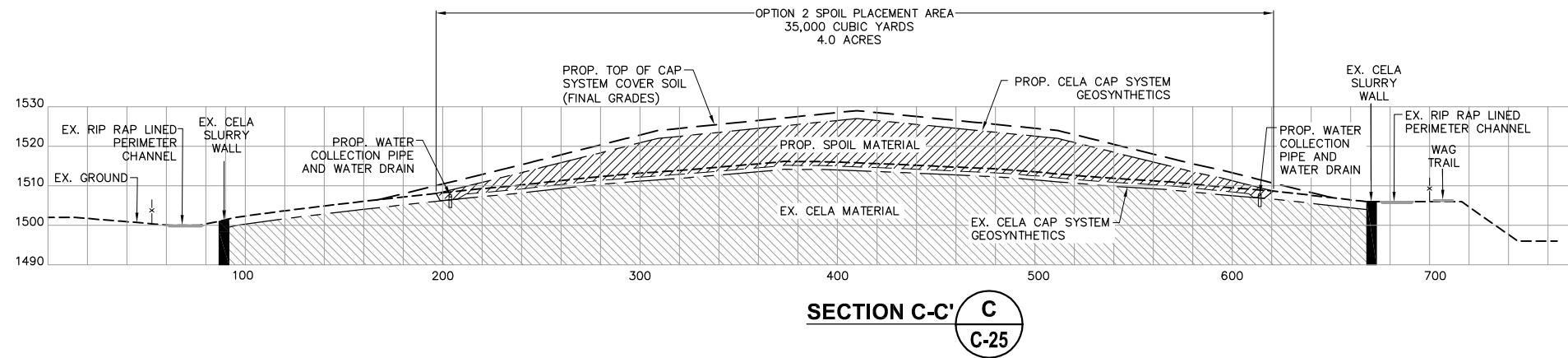

ISSUED FOR BIDDING DATE BY

ADDENDUM REVISIONS

ADDENDUM NO	ADDENDUM DATE	BY

ISSUED FOR CONSTRUCTION DATE BY

REVISIONS

NO.	DESCRIPTION	DATE	BY
1	RESPONSE TO REVIEW COMMENTS	9/08	MJS
2	REVISED DESIGN	1/09	JDM

FOR REVIEW ONLY
NOT FOR CONSTRUCTION

RECORD DRAWINGS DATE BY

COPYRIGHT: ALL RIGHTS RESERVED.

DRAWN DES DATE MAR 2009

CHECKED JDM JOB # 13812458

SCALE: AS SHOWN

FORMER SINCLAIR REFINERY
WELLSVILLE, NY
CELA REUSE SPOIL
DISPOSAL AREA

OPTION 2
CROSS-SECTIONS

BAR IS ONE-INCH ON ORIGINAL DRAWING
IF NOT ONE-INCH, THEN ADJUST SCALES ACCORDINGLY

URS
C-26

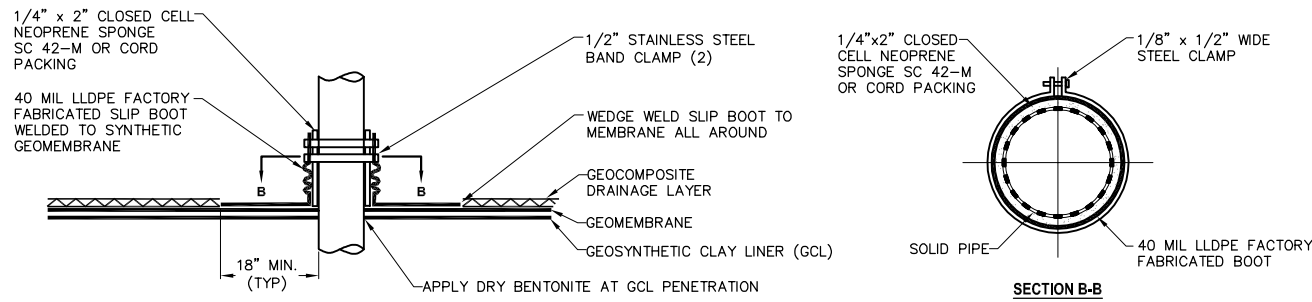

TYPICAL GEOMEMBRANE/PIPE PENETRATION

1
C-27

NOT TO SCALE

NOTES:

1. DETAIL TYPICAL FOR ALL PENETRATIONS OF CAP GEOMEMBRANE.
2. CONTRACTOR MAY SUBMIT ALTERNATE DETAILS AS RECOMMENDED BY THE GEOMEMBRANE MANUFACTURER FOR APPROVAL BY ENGINEER

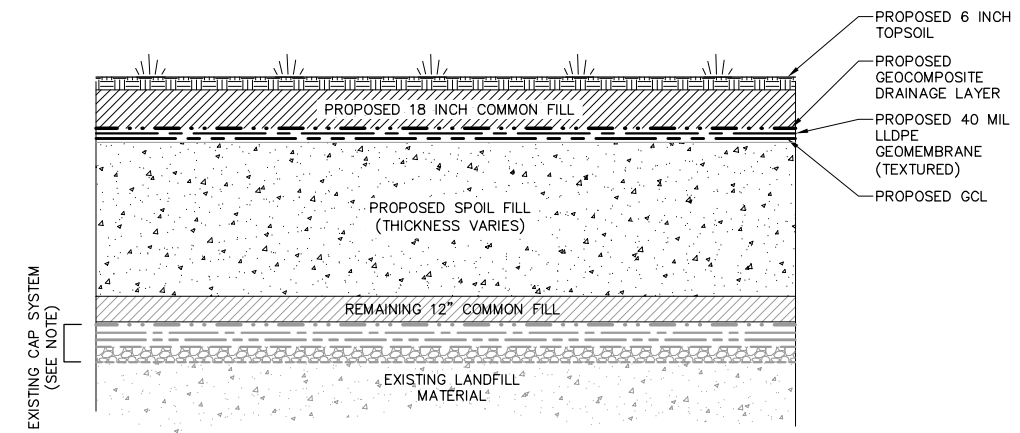

SPOIL UNIT DEVELOPMENT

4
C-19

NOT TO SCALE

NOTES:

1. THE TOP 12-INCHES OF THE EXISTING SOIL COVER (CONSISTING OF 6-INCHES OF TOPSOIL AND 6-INCHES OF COMMON FILL) SHALL BE STRIPPED AND STOCKPILED FOR REUSE. 12-INCHES OF EXISTING COMMON FILL SHALL REMAIN UNDER ENTIRE PROPOSED SPOIL PLACEMENT AREA EXCEPT IN THE PERIMETER WATER COLLECTION SYSTEM AREA.
2. ENTIRE 24-INCHES OF EXISTING SOIL COVER TO BE REMOVED ONLY IN PERIMETER WATER COLLECTION SYSTEM AREA. SEE DETAILS ON SHEET C-28.
3. STOCKPILED TOPSOIL AND COMMON FILL TO BE REUSED IN PROPOSED CAPPING SYSTEM.

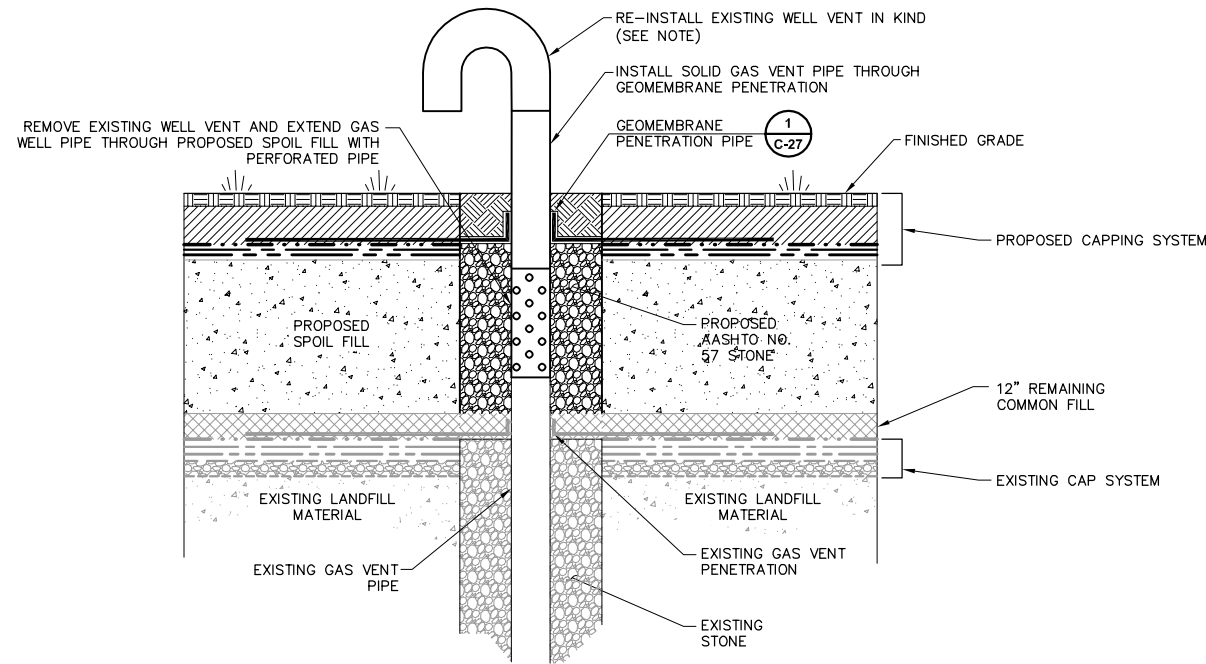

GAS WELL EXTENSION DETAIL

2
C-18

NOT TO SCALE

NOTE:

1. CONTRACTOR SHALL MEASURE THE HEIGHT AND DIMENSIONS OF EXISTING GAS WELL VENTS PRIOR TO REMOVAL AND EXTENSION OF GAS WELL. VENTS SHALL BE CONSTRUCTED TO MATCH EXISTING CONDITIONS.

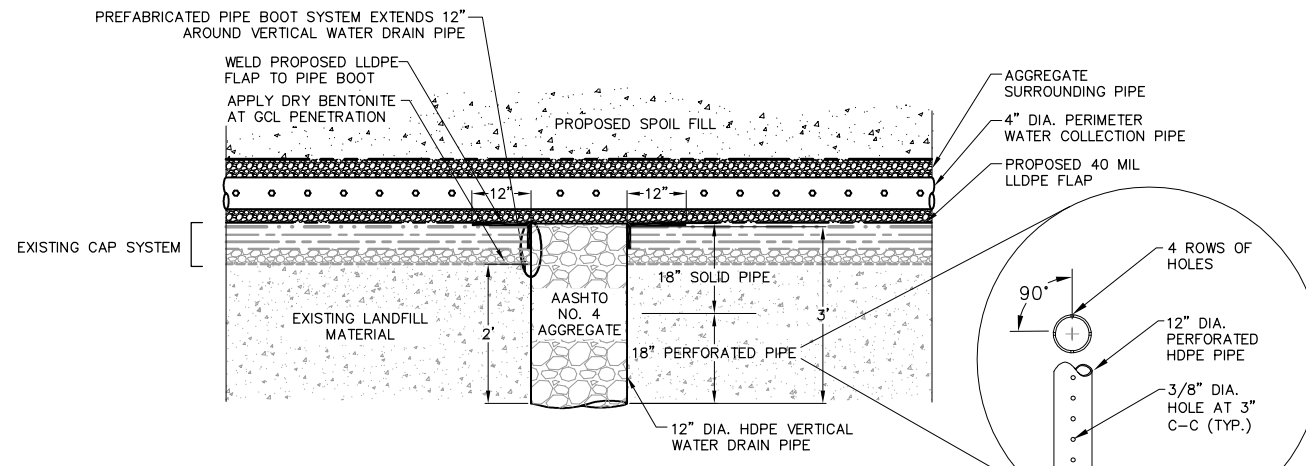

WATER DRAIN

5
C-17

NOT TO SCALE

NOTE:

1. WATER DRAINS TO BE INSTALLED ALONG PERIMETER WATER DRAIN PIPE AT LOW POINTS AS SHOWN ON PLANS.
2. DRY BENTONITE SHALL BE APPLIED AT ALL WATER DRAIN PENETRATIONS TO PROVIDE A SEAL TO EXISTING CAP SYSTEM GCL.

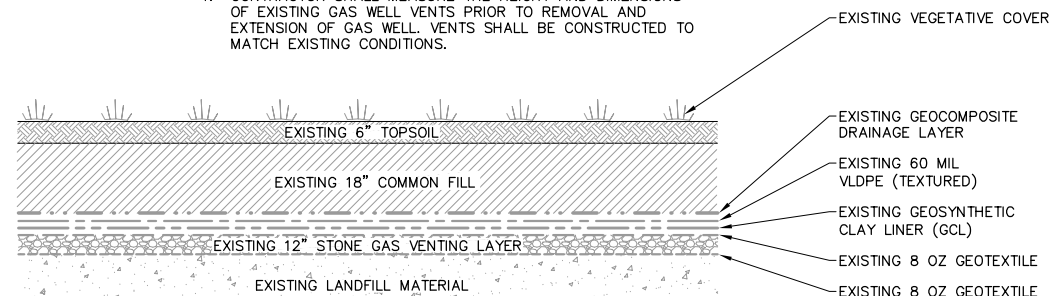

EXISTING CAP SYSTEM

3
C-17

NOT TO SCALE

NOTE:

1. EXISTING CAP SYSTEM DETAIL BASED ON INFORMATION PROVIDED IN "REMEDIAL ACTION REPORT CENTRAL ELEVATED LANDFILL AREA", GEOSYNTEC CONSULTANTS, DECEMBER 1993.

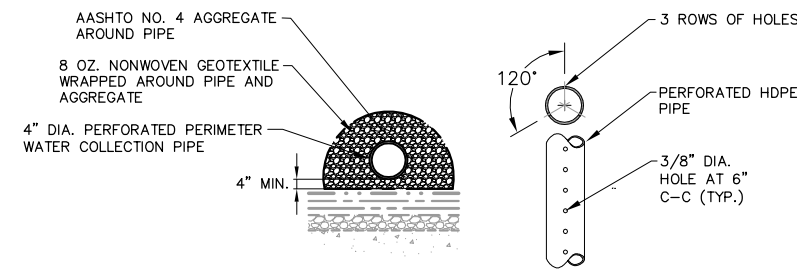

WATER COLLECTION PIPE

6
C-17

NOT TO SCALE

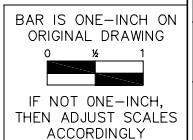

ISSUED FOR BIDDING		DATE	BY
ADDENDUM REVISIONS			
ADDENDUM NO	ADDENDUM DATE	BY	
ISSUED FOR CONSTRUCTION			
DATE		BY	
REVISIONS			
NO.	DESCRIPTION	DATE	BY
1	RESPONSE TO REVIEW COMMENTS	9/08	MJS
2	REVISED DESIGN	1/09	JDM

FOR REVIEW ONLY
NOT FOR CONSTRUCTION

RECORD DRAWINGS	DATE	BY
-----------------	------	----

COPYRIGHT: ALL RIGHTS RESERVED.	
DRAWN DES	DATE MAR 2009
CHECKED JDM	JOB # 13812458
SCALE: AS SHOWN	

FORMER SINCLAIR REFINERY
WELLSVILLE, NY
**CELA REUSE SPOIL
DISPOSAL AREA**

CONCEPTUAL DETAILS I

URS
C-27

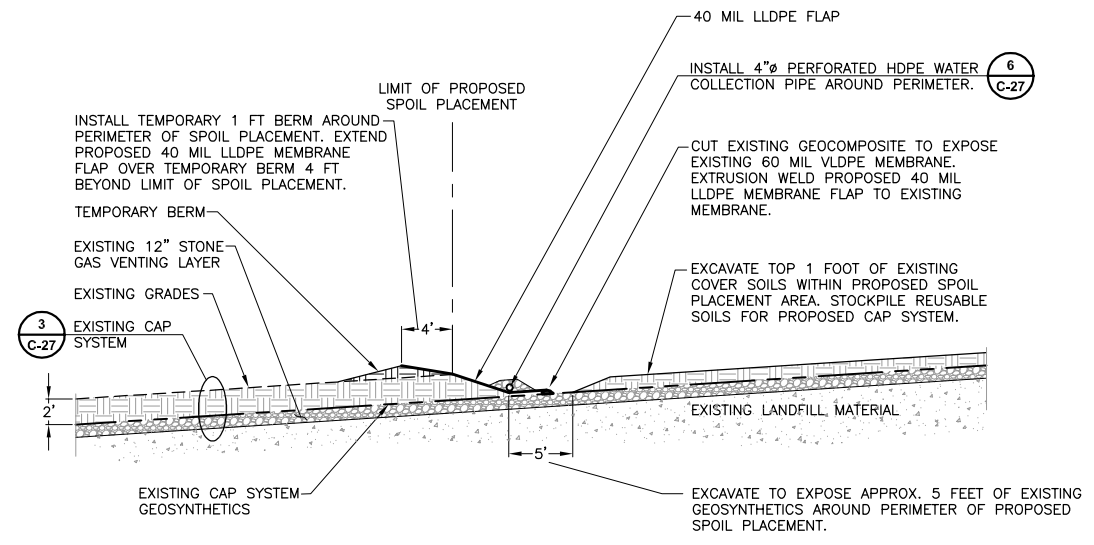

EXCAVATION AND WATER COLLECTION SYSTEM CONSTRUCTION 7
 NOT TO SCALE C-17

NOTE:
 1. ALL EXCAVATION ON THE EXISTING CELA CAP SYSTEM SHALL BE PERFORMED USING LOW GROUND PRESSURE EQUIPMENT OR BY HAND

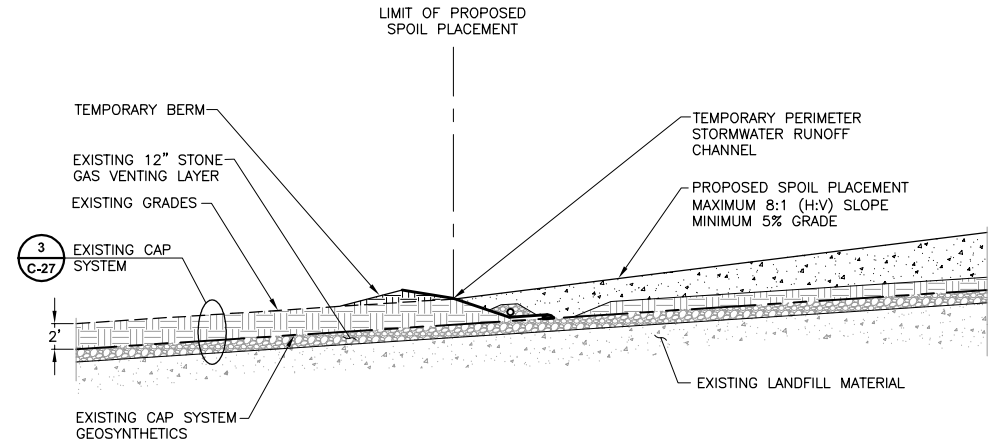

PROPOSED SPOIL PLACEMENT 8
 NOT TO SCALE C-18

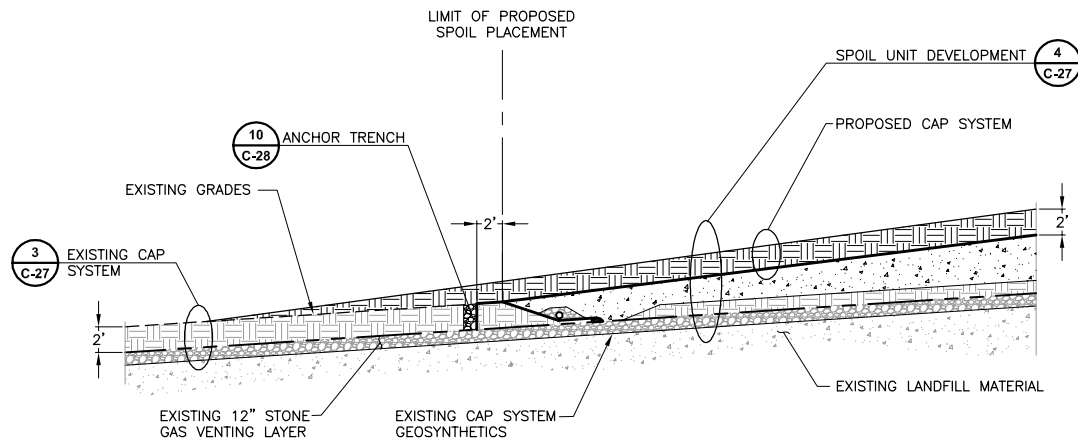

LIMIT OF CAP SYSTEM CONSTRUCTION 9
 NOT TO SCALE C-19

NOTE:
 1. CAP SYSTEM COVER SOIL SHALL BE PLACED USING LOW GROUND PRESSURE EQUIPMENT.

- SEQUENCE OF CAP SYSTEM AND ANCHOR TRENCH CONSTRUCTION
1. FOLD BACK GEOMEMBRANE FLAP AND REMOVE TEMPORARY BERM.
 2. EXCAVATE ANCHOR TRENCH APPROXIMATELY 2 FEET BEYOND LIMIT OF SPOIL PLACEMENT. EXCAVATE ANCHOR TRENCH TO EXISTING LINER SYSTEM GEOSYNTHETICS (TOP OF EXISTING GEOCOMPOSITE DRAINAGE LAYER).
 3. PLACE 40 MIL LLDPE MEMBRANE FLAP IN TRENCH.
 4. INSTALL PROPOSED CAP SYSTEM GEOSYNTHETICS, TERMINATING GEOSYNTHETICS IN ANCHOR TRENCH.
 5. BACKFILL ANCHOR TRENCH WITH AGGREGATE MATERIAL.
 6. PLACE CAP SYSTEM COVER SOIL.

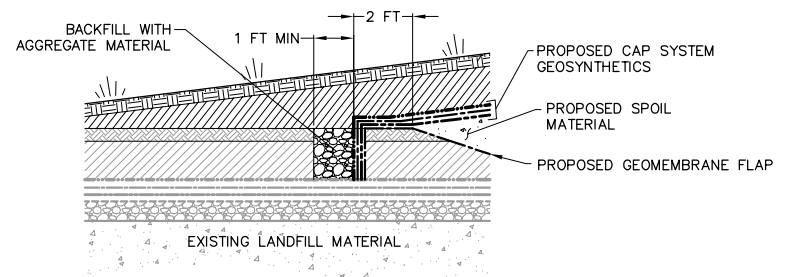

ANCHOR TRENCH DETAIL 10
 NOT TO SCALE C-28

NOTE:
 1. CAP SYSTEM COVER SOIL SHALL BE PLACED USING LOW GROUND PRESSURE EQUIPMENT.

ISSUED FOR BIDDING		
DATE	BY	
ADDENDUM REVISIONS		
ADDENDUM NO.	ADDENDUM DATE	BY

ISSUED FOR CONSTRUCTION			
DATE	BY		
REVISIONS			
NO.	DESCRIPTION	DATE	BY
1	RESPONSE TO REVIEW COMMENTS	9/08	MJS
2	REVISED DESIGN	1/09	JDM

FOR REVIEW ONLY
 NOT FOR CONSTRUCTION

RECORD DRAWINGS	DATE	BY

COPYRIGHT: ALL RIGHTS RESERVED.	
DRAWN DES	DATE MAR 2009
CHECKED JDM	JOB # 13812458
SCALE: AS SHOWN	

FORMER SINCLAIR REFINERY
 WELLSVILLE, NY
**CELA REUSE SPOIL
 DISPOSAL AREA**

CONCEPTUAL DETAILS II

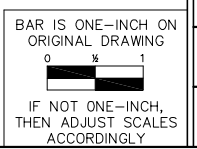

URS
C-28

K:\Projects\BP\13812259_Wellsville\DWGs\Design\CELA\C-28 DETAILS II.dwg User:David_Skeggs Feb 26, 2009 1:42pm