

August 21, 2006

**CORPORATE/
BUFFALO OFFICE**
5167 South Park Avenue
Hamburg, NY 14075
Phone: (716) 649-8110
Fax: (716) 649-8051

Mr. Ed Hampston
NYS Department of Environmental Conservation
Division of Environmental Remediation
625 Broadway, 12th Floor
Albany, New York 12233-7013

**Subject: DRAFT – Underground Storage Tank Removal Report
40 East Buffalo Street
Village of Churchville, Monroe County, New York**

ALBANY OFFICE
PO Box 2199
Ballston Spa, NY 12020

Dear Mr. Hampston:

5 Knabner Road
Mechanicville, NY 12118
Phone: (518) 899-7491
(518) 899-7496

Empire Geo-Services, Inc. (Empire) has prepared this draft report describing the removal of an underground storage tank (UST) from 40 East Buffalo Street in the Village of Churchville, New York. The UST was reportedly associated with a former milk delivery service. Figure 1 is a site map depicting the location of the UST and surrounding features. The UST was within the area of polychlorinated biphenyl (PCB)-contaminated soil associated with the former Luster Coate Metallizing Corporation (Luster Coate), located at 32 East Buffalo Street, and the tank removal was conducted in the midst of the PCB-contaminated soil removal activities that are described in a separate report.

CORTLAND OFFICE
60 Miller Street
Cortland, NY 13045
Phone: (607) 758-7182
Fax: (607) 758-7188

The tank removal was conducted on June 2, 2006. Mr. Matt Gillette of the New York State Department of Environmental Conservation (NYSDEC) Region 8 office was onsite during the tank removal event. Prior to excavating, approximately 100 gallons of gasoline contaminated water was removed from the UST. A disposal receipt is included in Attachment A. The surrounding soil was then excavated with a backhoe and the UST removed from the ground. The UST had an estimated capacity of 500 gallons and was in good condition. The UST was purged, covered with plastic, and temporarily staged on the Luster Coate property. The UST was later transported to a recycling facility for proper disposal. The disposal receipt is included in Attachment B.

ROCHESTER OFFICE
535 Summit Point Drive
Henrietta, NY 14467
Phone: (585) 359-2730
Fax: (585) 359-9668

SYRACUSE OFFICE
6730 Myers Road
East Syracuse, NY 13057
Phone: (315) 437-3890
Fax: (315) 437-3582

Following removal of the UST, it was apparent based on visual observations and field screening with a photoionization detector that the surrounding soils were petroleum impacted. The NYSDEC representative reported this as a spill to the NYSDEC Region 8 Spill unit.

A pit approximately 12 feet by 12 feet by 9 feet deep was excavated in an effort to remove petroleum contaminated soil. No water was encountered in the excavation. Excavation was stopped at the direction of the NYSDEC representative and Empire collected soil samples from the excavation walls and floor. The following samples were collected by Empire:

- East Wall (PID reading = 73 parts per million [ppm])
- West Wall (PID reading = 137 ppm)
- North Wall (PID reading = 200 ppm)
- South Wall (PID reading = 8 ppm)
- Floor (PID reading = 300 ppm)

The sample containers were labeled with the date, time, and sample location and placed in a cooler with ice. The samples were transported by courier to Upstate Laboratories, Inc. in Syracuse, New York for analysis of the NYSDEC STARS-listed volatile organic compounds (VOC) by EPA Method 8260. The laboratory analytical data package is included in Attachment C.

Table 1 summarizes the laboratory data for the five soil samples described above. VOC concentrations were below the laboratory detection limits for the four samples taken from the excavation side walls (East Wall; West Wall; North Wall; South Wall). However, several VOCs exceeded the NYSDEC cleanup objectives in the sample collected from the excavation floor. Based on the results of the sampling it appears that additional actions are warranted to remove or remediate the petroleum-impacted soil from the bottom of the excavation.

Soil excavated prior to sampling was staged on plastic adjacent to the excavation. The most grossly contaminated soil based on PID readings was later staged on plastic on the Luster Coate property. Waste characterization samples were collected on June 5, 2006, and this stockpiled soil was ultimately disposed off with PCB-contaminated soil from the Luster Coate facility. The laboratory analytical data for the waste characterization samples are included in Attachment C. Consequently, no soil disposal receipts unique to the petroleum contaminated soil are available. The majority of the soil stockpiled adjacent to the excavation was returned to the excavation. To minimize vapors

emanating from this soil, the excavated area was covered with plastic and sand, and has since been covered with topsoil and reseeded as part of the PCB-contaminated soil remediation and site restoration.

We hope this information meets your needs. If you have any questions, please call me at (585) 359-2730.

Sincerely,

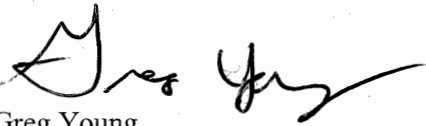
A handwritten signature in black ink, appearing to read "Greg Young". The signature is fluid and cursive, with a long horizontal stroke at the end.

Greg Young
Project Manager

Attachments

- A Tank Contents Waste Manifest
- B Tank Disposal Receipt
- C Upstate Laboratory, Inc. Sample Data Summary Packages

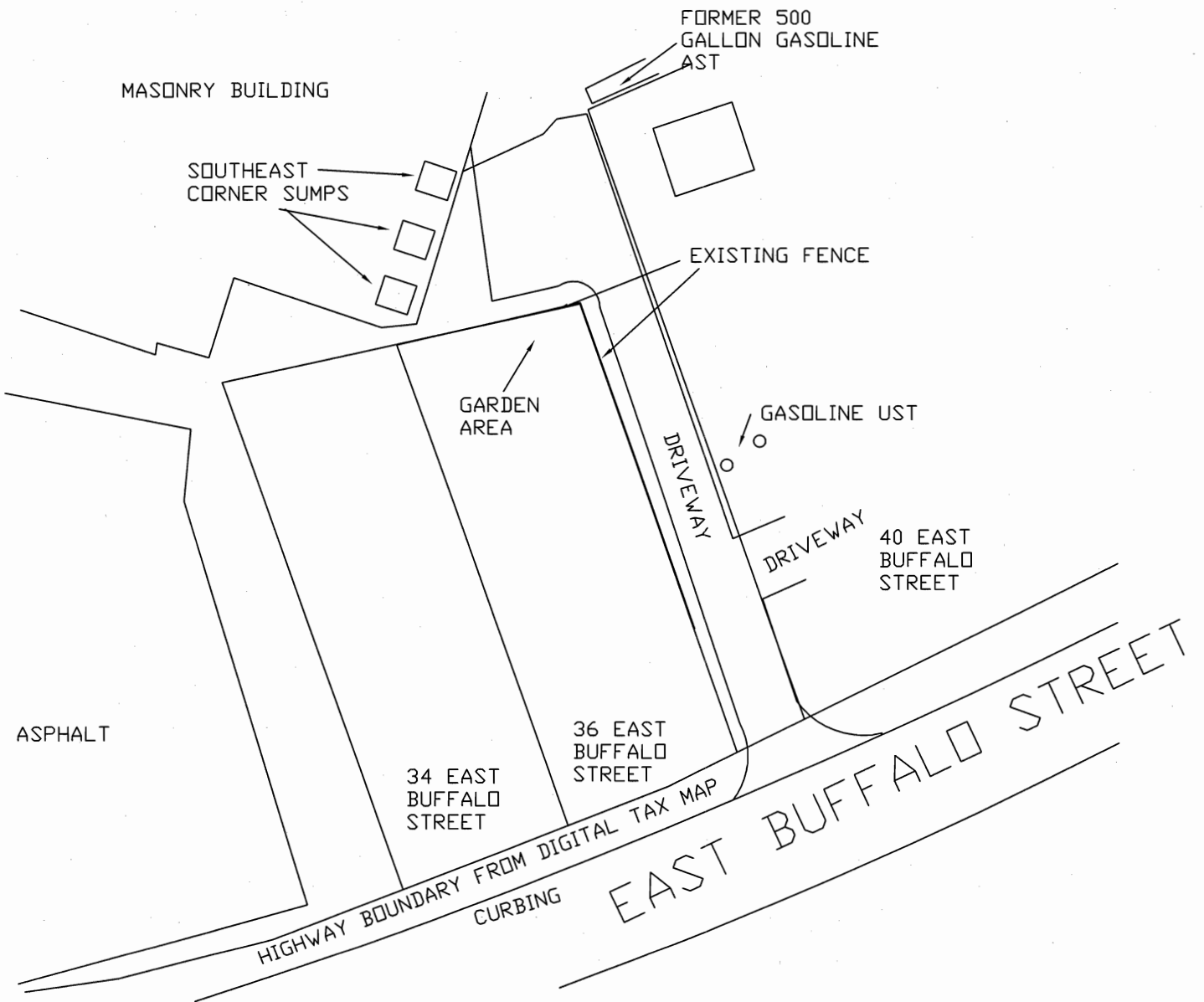

EMPIRE GEO SERVICES INC <i>a subsidiary of SJB Services, Inc.</i>	SCALE: NTS
	DATE: 10/05
SITE MAP <u>UNDERGROUND STORAGE TANK REMOVAL</u> 40 EAST BUFFALO STREET VILLAGE OF CHURCHVILLE, MONROE COUNTY, NEW YORK	DRAWN BY: BR
	REV'D BY: CG
	DWG. FILE: LUSTERCOATE
	PROJ. No.: BEV-05
	FIGURE No.: 1

TABLE 1
40 EAST BUFFALO STREET, CHURCHVILLE, NEW YORK
SUMMARY OF SOIL SAMPLING RESULTS

Analyte	NYSDEC RSCO	NORTH WALL	EAST WALL	SOUTH WALL	WEST WALL	FLOOR
Benzene	60 or MDL	ND<3.7	ND<3.5	ND<3.4	ND<3.7	ND<28,000
n-Butylbenzene	10,000	ND<3.7	ND<3.5	ND<3.4	ND<3.7	ND<28,000
sec-Butylbenzene	10,000	ND<3.7	ND<3.5	ND<3.4	ND<3.7	ND<28,000
tert-Butylbenzene	10,000	ND<3.7	ND<3.5	ND<3.4	ND<3.7	ND<28,000
Ethylbenzene	5,500	ND<3.7	ND<3.5	ND<3.4	ND<3.7	89,000
n-Propylbenzene	3,700	ND<3.7	ND<3.5	ND<3.4	ND<3.7	37,000
Isopropylbenzene	2,300	ND<3.7	ND<3.5	ND<3.4	ND<3.7	ND<28,000
4-Isopropyltoluene	10,000	ND<3.7	ND<3.5	ND<3.4	ND<3.7	ND<28,000
Naphthalene	13,000	ND<3.7	ND<3.5	ND<3.4	ND<3.7	ND<28,000
Toluene	1,500	ND<3.7	ND<3.5	ND<3.4	ND<3.7	190,000
1,2,4-Trimethylbenzene	10,000	ND<3.7	ND<3.5	ND<3.4	ND<3.7	200,000
1,3,5-Trimethylbenzene	3,300	ND<3.7	ND<3.5	ND<3.4	ND<3.7	61,000
Total Xylenes	1,200	ND<7.4	ND<7.0	ND<6.8	ND<7.4	600,000
MTBE	120	ND<3.7	ND<3.5	ND<3.4	ND<3.7	ND<28,000
Total VOCs	10,000	ND	ND	ND	ND	1,177,000

Notes:

Samples were collected on June 2, 2006 and analyzed by EPA Method 8260

All concentrations are reported in micrograms per kilogram

Cleanup objectives were obtained from the the NYSDEC Memorandum regarding Determination of Soil Cleanup

Objectives dated 12/20/00

MDL = Method Detection Limit

ND = Not Detected

RSCO = Recommended Soil Cleanup Objective

BOLD indicates concentration exceeds the RSCO

ATTACHMENT A
Tank Contents Waste Manifest

This Memorandum

is an acknowledgment that a Bill of Lading has been issued and is not Original Bill of Lading, nor a copy or duplicate, covering the property named herein, and is intended solely for filing or record.

Shipper No. _____

Carrier No. 6a-166

Page 1 of 1

OP-TECH Environmental

(Name of carrier)

(SCAC)

Date 6/2/06

On Collect on Delivery shipments, the letters "COD" must appear before consignee's name or as otherwise provided in Item 430, Sec.1.

TO: Industrial Oil
Consignee
Street 120 Dry Road
City Oriskany **State** NY **Zip Code** 13424

FROM: Shipper NYSDEC Region 4
Street 32 E. Buffalo St.
City Churchville **State** NY **Zip Code** 14428
 24 hr. Emergency Contact Tel. No. 800-225-6750

Route		Vehicle Number				
No. of Units & Container Type	HM	BASIC DESCRIPTION Proper Shipping Name, Hazard Class or UN or NA Number, Proper Shipping Name, UN or NA Number, Packing Group or Hazard Class, Packing Group	TOTAL QUANTITY (Weight, Volume, Gallons, etc.)	WEIGHT (Subject to Correction)	RATE	CHARGES (For Carrier Use Only)
<u>1 200L</u>		<u>NON-DOT/EPA Regulated Liquids NON HAZ (gasoline cont. water)</u>	<u>300/100</u>	<u>6</u>		

PLACARDS TENDERED: YES NO

Note — (1) Where the rate is dependent on value, shippers are required to state specifically in writing the agreed or declared value of the property, as follows: "The agreed or declared value of the property is hereby specifically stated by the shipper to be not exceeding _____ per _____"
 (2) Where the applicable tariff provisions specify a limitation of the carrier's liability absent a release or a value declaration by the shipper and the shipper does not release the carrier's liability or declare a value, the carrier's liability shall be limited to the extent provided by such provisions. See NMFC Item 172.
 (3) Commodities requiring special or additional care or attention in handling or stowing must be so marked and packaged as to ensure safe transportation. See Section 2(e) of item 360, Bills of Lading, Freight Bills and Statements of Charges and Section 1(a) of the Contract Terms and Conditions for a list of such articles.

I hereby declare that the contents of this consignment are fully and accurately described above by the proper shipping name and are classified, packaged, marked and labelled/placarded, and are in all respects in proper condition for transport according to applicable international and national governmental regulations.

REMIT C.O.D. TO: ADDRESS
COD Amt: \$ _____
 Subject to Section 7 of the conditions, if this shipment is to be delivered to the consignee without recourse on the consignor, the consignor shall sign the following statement:
 The carrier shall not make delivery of this shipment without payment of freight and all other lawful charges.

C.O.D. FEE: PREPAID COLLECT \$ _____
TOTAL CHARGES \$ _____
FREIGHT CHARGES
 FREIGHT PREPAID Check box if charges are to be collect
 except when box at right is checked

Signature _____ (Signature of Consignor)

RECEIVED, subject to the classifications and tariffs in effect on the date of the issue of this Bill of Lading, the property described above in apparent good order, except as noted (contents and condition of contents of packages unknown), marked, consigned, and destined as indicated above which said carrier (the word carrier being understood throughout this contract as meaning any person or corporation in possession of the property under the contract) agrees to carry to its usual place of delivery at said destination, if on its route, otherwise to deliver to another carrier on the route to said destination. It is mutually agreed as to each carrier of all or any of, said property over all or any portion of said route to des-

ination and as to each party at any time interested in all or any said property, that every service to be performed hereunder shall be subject to all the bill of lading terms and conditions in the governing classification on the date of shipment.

Shipper hereby certifies that he is familiar with all the lading terms and conditions in the governing classification and the said terms and conditions are hereby agreed to by the shipper and accepted for himself and his assigns.

SHIPPER NYSDEC Region 4
PER [Signature] As pres. NYSDEC
CARRIER OP-TECH Environmental
PER [Signature]
DATE 6/2/06

4

Permanent post-office address of shipper.



PRINTED ON RECYCLED PAPER USING SOY INK



STYLE F360-4 © 2003 LABELMASTER® (800) 621-5808 www.labelmaster.com

ATTACHMENT B
Tank Disposal Receipt

8/18/06

GATEWAY MATERIALS

3035 UNION ROAD • CHEEKTOWAGA, NY 14227
(716) 686-9040

SELLER
BUYER

S.J.P.

6950 lb

ADDRESS

CITY

STATE

ZIP

COMMODITY

smop tank

Thank you

5180 lb

REMARKS

Paul H. Stevens

820

DRIVER

ON

OFF

PRICE

TOTAL

26.00

(initials)

7

ATTACHMENT C
Upstate Laboratory, Inc. Sample Data Summary Packages

Upstate Laboratories, Inc.

Shipping: 6034 Corporate Dr. * E. Syracuse, NY 13057-1017 * (315) 437-0255 * Fax (315) 437-1209

Mailing: Box 169 * Syracuse, NY 13206

Albany (518) 459-3134 * Binghamton (607) 724-0478 * Buffalo (716) 649-2533

Rochester (585) 436-9070 * New Jersey (201) 343-5353 * South Carolina (864) 878-3280

Mr. Ed Hampston
NYSDEC-Region 8
Remedial Bureau D, Floor 12
625 Broadway
Albany, NY 12233-7013

Friday, June 30, 2006

RE: Lustre Coate/Site #828113

Order No.: U0606086

Dear Mr. Ed Hampston:

Upstate Laboratories, Inc. received 5 sample(s) on 6/5/2006 for the analyses presented in the following report.

All analytical results relate to the samples as received by the laboratory.

All analytical data conforms with standard approved methodologies and quality control. Our quality control narrative will be included should any anomalies occur.

We have included the Chain of Custody Record as part of your report. You may need to reference this form for a more detailed explanation of your samples. Samples will be disposed of approximately one month from final report date.

Should you have any questions regarding these tests, please feel free to give us a call.

Thank you for your patronage.

Sincerely,

UPSTATE LABORATORIES, INC.

Anthony J. Scala
President/CEO

CC:

✓ C. Guzzetta, SJB/EmpireGeo Services, Inc.

Confidentiality Statement: This report is meant for the use of the intended recipient. It may contain confidential information, which is legally privileged or otherwise protected by law. If you have received this report in error, you are strictly prohibited from reviewing, using, disseminating, distributing or copying the information.

Upstate Laboratories, Inc.

Date: 30-Jun-06

CLIENT: NYSDEC-Region 8
 Lab Order: U0606086
 Project: Lustre Coate/Site #828113
 Lab ID: U0606086-001

Client Sample ID: East Wall
 Collection Date: 6/2/2006 1:00:00 PM

Matrix: SOIL

Analyses	Result	Limit	Qual	Units	DF	Date Analyzed
VOLATILE ORGANICS STARS LIST		SW8260B				Analyst: DS
1,2,4-Trimethylbenzene	ND	3.5		µg/Kg-dry	1	6/12/2006 4:54:00 PM
1,3,5-Trimethylbenzene	ND	3.5		µg/Kg-dry	1	6/12/2006 4:54:00 PM
4-Isopropyltoluene	ND	3.5		µg/Kg-dry	1	6/12/2006 4:54:00 PM
Benzene	ND	3.5		µg/Kg-dry	1	6/12/2006 4:54:00 PM
Ethylbenzene	ND	3.5		µg/Kg-dry	1	6/12/2006 4:54:00 PM
Isopropylbenzene	ND	3.5		µg/Kg-dry	1	6/12/2006 4:54:00 PM
m,p-Xylene	ND	3.5		µg/Kg-dry	1	6/12/2006 4:54:00 PM
Methyl tert-butyl ether	ND	3.5		µg/Kg-dry	1	6/12/2006 4:54:00 PM
n-Butylbenzene	ND	3.5		µg/Kg-dry	1	6/12/2006 4:54:00 PM
n-Propylbenzene	ND	3.5		µg/Kg-dry	1	6/12/2006 4:54:00 PM
Naphthalene	ND	3.5		µg/Kg-dry	1	6/12/2006 4:54:00 PM
o-Xylene	ND	3.5		µg/Kg-dry	1	6/12/2006 4:54:00 PM
sec-Butylbenzene	ND	3.5		µg/Kg-dry	1	6/12/2006 4:54:00 PM
tert-Butylbenzene	ND	3.5		µg/Kg-dry	1	6/12/2006 4:54:00 PM
Toluene	ND	3.5		µg/Kg-dry	1	6/12/2006 4:54:00 PM
PERCENT MOISTURE		D2216				Analyst: JM
Percent Moisture	14.9	0.00100		wt%	1	6/12/2006

Approved By: PF

Date: 6-30-06

Qualifiers: * Low Level
 B Analyte detected in the associated Method Blank
 H Holding times for preparation or analysis exceeded
 ND Not Detected at the Reporting Limit

** Value exceeds Maximum Contaminant Value
 E Value above quantitation range
 J Analyte detected below quantitation limits
 S Spike Recovery outside accepted recovery limits

Upstate Laboratories, Inc.

Date: 30-Jun-06

CLIENT: NYSDEC-Region 8
 Lab Order: U0606086
 Project: Lustre Coate/Site #828113
 Lab ID: U0606086-002

Client Sample ID: West Wall
 Collection Date: 6/2/2006 1:05:00 PM
 Matrix: SOIL

Analyses	Result	Limit	Qual	Units	DF	Date Analyzed
VOLATILE ORGANICS STARS LIST		SW8260B		Analyst: DS		
1,2,4-Trimethylbenzene	ND	3.7		µg/Kg-dry	1	6/12/2006 1:04:00 PM
1,3,5-Trimethylbenzene	ND	3.7		µg/Kg-dry	1	6/12/2006 1:04:00 PM
4-Isopropyltoluene	ND	3.7		µg/Kg-dry	1	6/12/2006 1:04:00 PM
Benzene	ND	3.7		µg/Kg-dry	1	6/12/2006 1:04:00 PM
Ethylbenzene	ND	3.7		µg/Kg-dry	1	6/12/2006 1:04:00 PM
Isopropylbenzene	ND	3.7		µg/Kg-dry	1	6/12/2006 1:04:00 PM
m,p-Xylene	ND	3.7		µg/Kg-dry	1	6/12/2006 1:04:00 PM
Methyl tert-butyl ether	ND	3.7		µg/Kg-dry	1	6/12/2006 1:04:00 PM
n-Butylbenzene	ND	3.7		µg/Kg-dry	1	6/12/2006 1:04:00 PM
n-Propylbenzene	ND	3.7		µg/Kg-dry	1	6/12/2006 1:04:00 PM
Naphthalene	ND	3.7		µg/Kg-dry	1	6/12/2006 1:04:00 PM
o-Xylene	ND	3.7		µg/Kg-dry	1	6/12/2006 1:04:00 PM
sec-Butylbenzene	ND	3.7		µg/Kg-dry	1	6/12/2006 1:04:00 PM
tert-Butylbenzene	ND	3.7		µg/Kg-dry	1	6/12/2006 1:04:00 PM
Toluene	ND	3.7		µg/Kg-dry	1	6/12/2006 1:04:00 PM
PERCENT MOISTURE		D2216		Analyst: JM		
Percent Moisture	19.6	0.00100		wt%	1	6/12/2006

Approved By: PF

Date: 6-30-06

Qualifiers: * Low Level
 B Analyte detected in the associated Method Blank
 H Holding times for preparation or analysis exceeded
 ND Not Detected at the Reporting Limit

** Value exceeds Maximum Contaminant Value
 E Value above quantitation range
 J Analyte detected below quantitation limits
 S Spike Recovery outside accepted recovery limits

Upstate Laboratories, Inc.

Date: 30-Jun-06

CLIENT: NYSDEC-Region 8
 Lab Order: U0606086
 Project: Lustre Coate/Site #828113
 Lab ID: U0606086-003

Client Sample ID: North Wall
 Collection Date: 6/2/2006 1:10:00 PM
 Matrix: SOIL

Analyses	Result	Limit	Qual	Units	DF	Date Analyzed
VOLATILE ORGANICS STARS LIST		SW8260B				Analyst: DS
1,2,4-Trimethylbenzene	ND	3.7		µg/Kg-dry	1	6/12/2006 1:37:00 PM
1,3,5-Trimethylbenzene	ND	3.7		µg/Kg-dry	1	6/12/2006 1:37:00 PM
4-Isopropyltoluene	ND	3.7		µg/Kg-dry	1	6/12/2006 1:37:00 PM
Benzene	ND	3.7		µg/Kg-dry	1	6/12/2006 1:37:00 PM
Ethylbenzene	ND	3.7		µg/Kg-dry	1	6/12/2006 1:37:00 PM
Isopropylbenzene	ND	3.7		µg/Kg-dry	1	6/12/2006 1:37:00 PM
m,p-Xylene	ND	3.7		µg/Kg-dry	1	6/12/2006 1:37:00 PM
Methyl tert-butyl ether	ND	3.7		µg/Kg-dry	1	6/12/2006 1:37:00 PM
n-Butylbenzene	ND	3.7		µg/Kg-dry	1	6/12/2006 1:37:00 PM
n-Propylbenzene	ND	3.7		µg/Kg-dry	1	6/12/2006 1:37:00 PM
Naphthalene	ND	3.7		µg/Kg-dry	1	6/12/2006 1:37:00 PM
o-Xylene	ND	3.7		µg/Kg-dry	1	6/12/2006 1:37:00 PM
sec-Butylbenzene	ND	3.7		µg/Kg-dry	1	6/12/2006 1:37:00 PM
tert-Butylbenzene	ND	3.7		µg/Kg-dry	1	6/12/2006 1:37:00 PM
Toluene	ND	3.7		µg/Kg-dry	1	6/12/2006 1:37:00 PM
PERCENT MOISTURE		D2216				Analyst: JM
Percent Moisture	18.3	0.00100		wt%	1	6/12/2006

Approved By: PF

Date: 6-30-06

- | | | |
|-------------|--|---|
| Qualifiers: | * Low Level | ** Value exceeds Maximum Contaminant Value |
| | B Analyte detected in the associated Method Blank | E Value above quantitation range |
| | H Holding times for preparation or analysis exceeded | J Analyte detected below quantitation limits |
| | ND Not Detected at the Reporting Limit | S Spike Recovery outside accepted recovery limits |

Upstate Laboratories, Inc.

Date: 30-Jun-06

CLIENT: NYSDEC-Region 8
 Lab Order: U0606086
 Project: Lustre Coate/Site #828113
 Lab ID: U0606086-004

Client Sample ID: South Wall
 Collection Date: 6/2/2006 1:15:00 PM
 Matrix: SOIL

Analyses	Result	Limit	Qual	Units	DF	Date Analyzed
VOLATILE ORGANICS STARS LIST		SW8260B		Analyst: DS		
1,2,4-Trimethylbenzene	ND	3.4		µg/Kg-dry	1	6/12/2006 2:10:00 PM
1,3,5-Trimethylbenzene	ND	3.4		µg/Kg-dry	1	6/12/2006 2:10:00 PM
4-Isopropyltoluene	ND	3.4		µg/Kg-dry	1	6/12/2006 2:10:00 PM
Benzene	ND	3.4		µg/Kg-dry	1	6/12/2006 2:10:00 PM
Ethylbenzene	ND	3.4		µg/Kg-dry	1	6/12/2006 2:10:00 PM
Isopropylbenzene	ND	3.4		µg/Kg-dry	1	6/12/2006 2:10:00 PM
m,p-Xylene	ND	3.4		µg/Kg-dry	1	6/12/2006 2:10:00 PM
Methyl tert-butyl ether	ND	3.4		µg/Kg-dry	1	6/12/2006 2:10:00 PM
n-Butylbenzene	ND	3.4		µg/Kg-dry	1	6/12/2006 2:10:00 PM
n-Propylbenzene	ND	3.4		µg/Kg-dry	1	6/12/2006 2:10:00 PM
Naphthalene	ND	3.4		µg/Kg-dry	1	6/12/2006 2:10:00 PM
o-Xylene	ND	3.4		µg/Kg-dry	1	6/12/2006 2:10:00 PM
sec-Butylbenzene	ND	3.4		µg/Kg-dry	1	6/12/2006 2:10:00 PM
tert-Butylbenzene	ND	3.4		µg/Kg-dry	1	6/12/2006 2:10:00 PM
Toluene	ND	3.4		µg/Kg-dry	1	6/12/2006 2:10:00 PM
PERCENT MOISTURE		D2216		Analyst: JM		
Percent Moisture	12.3	0.00100		wt%	1	6/12/2006

Approved By: PF

Date: 6-30-06

Page 4 of 5

Qualifiers: * Low Level
 B Analyte detected in the associated Method Blank
 H Holding times for preparation or analysis exceeded
 ND Not Detected at the Reporting Limit

** Value exceeds Maximum Contaminant Value
 E Value above quantitation range
 J Analyte detected below quantitation limits
 S Spike Recovery outside accepted recovery limits

Upstate Laboratories, Inc.

Date: 30-Jun-06

CLIENT: NYSDEC-Region 8
 Lab Order: U0606086
 Project: Lustre Coate/Site #828113
 Lab ID: U0606086-005

Client Sample ID: Floor
 Collection Date: 6/2/2006 1:20:00 PM
 Matrix: SOIL

Analyses	Result	Limit	Qual	Units	DF	Date Analyzed
SOIL AND SOLID METALS BY ICP		SW6010B		(SW3050A)		Analyst: EA
Lead	ND	11		mg/Kg-dry	1	6/9/2006 12:11:56 PM
VOLATILE ORGANICS STARS LIST		SW8260B				Analyst: DS
1,2,4-Trimethylbenzene	200000	28000		µg/Kg-dry	8333.33	6/13/2006 12:04:00 PM
1,3,5-Trimethylbenzene	61000	28000		µg/Kg-dry	8333.33	6/13/2006 12:04:00 PM
4-Isopropyltoluene	ND	28000		µg/Kg-dry	8333.33	6/13/2006 12:04:00 PM
Benzene	ND	28000		µg/Kg-dry	8333.33	6/13/2006 12:04:00 PM
Ethylbenzene	89000	28000		µg/Kg-dry	8333.33	6/13/2006 12:04:00 PM
Isopropylbenzene	ND	28000		µg/Kg-dry	8333.33	6/13/2006 12:04:00 PM
m,p-Xylene	430000	28000		µg/Kg-dry	8333.33	6/13/2006 12:04:00 PM
Methyl tert-butyl ether	ND	28000		µg/Kg-dry	8333.33	6/13/2006 12:04:00 PM
n-Butylbenzene	ND	28000		µg/Kg-dry	8333.33	6/13/2006 12:04:00 PM
n-Propylbenzene	37000	28000		µg/Kg-dry	8333.33	6/13/2006 12:04:00 PM
Naphthalene	ND	28000		µg/Kg-dry	8333.33	6/13/2006 12:04:00 PM
o-Xylene	170000	28000		µg/Kg-dry	8333.33	6/13/2006 12:04:00 PM
sec-Butylbenzene	ND	28000		µg/Kg-dry	8333.33	6/13/2006 12:04:00 PM
tert-Butylbenzene	ND	28000		µg/Kg-dry	8333.33	6/13/2006 12:04:00 PM
Toluene	190000	28000		µg/Kg-dry	8333.33	6/13/2006 12:04:00 PM

NOTES:

The reporting limits were raised due to the high concentration of target compounds.

PERCENT MOISTURE		D2216				Analyst: JM
Percent Moisture	12.1	0.00100		wt%	1	6/8/2006

Approved By: DF

Date: 6-30-06

Page 5 of 5

- | | | |
|-------------|--|---|
| Qualifiers: | * Low Level | ** Value exceeds Maximum Contaminant Value |
| | B Analyte detected in the associated Method Blank | E Value above quantitation range |
| | H Holding times for preparation or analysis exceeded | J Analyte detected below quantitation limits |
| | ND Not Detected at the Reporting Limit | S Spike Recovery outside accepted recovery limits |

Upstate Laboratories, Inc.

6034 Corporate Drive • E. Syracuse, NY 13057-1017

(315) 437 0255

Fax 437 1209

Chain Of Custody Record

Client: NYSDEC Central Office		Client Project # / Project Name Custer Coate / Site # 82B113				No. of Containers	1)	2)	3)	4)	5)	6)	7)	8)	9)	10)	Special Turnaround Time _____ (Lab Notification required) Remarks
Client Contact: Ed Hampster NYSDEC Greg Young Empire	Phone # 518 402 8812 585 359 2730	Site Location (city/state) Churchville, NY															
Sample Location:	Date	Time	Matrix	Grab or Comp.	ULI Internal Use Only U10606086												
East wall	6/2/06	1300	Soil	G	-1	(1)	X		(X)								
West wall	6/2/06	1305	Soil	G	-2	(1)	X		(X)								
North wall	6/2/06	1310	Soil	G	-3	(1)	X		(X)								
South wall	6/2/06	1315	Soil	G	-4	(1)	X		(X)								
Floor	6/2/06	1320	Soil	G	-5	(2)	X	X	(X)								

parameter and method	sample bottle:	type	size	pres.	Sampled by: (Please Print) Greg Young Company: Empire Geo Services			ULI Internal Use Only Delivery (check one): <input type="checkbox"/> ULI Sampled <input type="checkbox"/> Pickup <input type="checkbox"/> Dropoff <input type="checkbox"/> CC _____	
1) 8260 STARS	Glass		4oz	None	Relinquished by: (Signature) 	Date 6/5/06	Time 3:45 p	Received by: (Signature) 	
2) Total Pb	Glass		4oz	None					
3) (90 Moisture) <i>2/2/06</i>					Relinquished by: (Signature)	Date	Time	Received by: (Signature)	
4)					Relinquished by: (Signature)	Date	Time	Received by: (Signature)	
5)					Relinquished by: (Signature)	Date	Time	Received by: (Signature)	
6)					Relinquished by: (Signature)	Date	Time	Received by: (Signature)	
7)					Relinquished by: (Signature)	Date	Time	Received by: (Signature)	
8)					Relinquished by: (Signature)	Date	Time	Received by: (Signature)	
9)					Relinquished by: (Signature)	Date	Time	Received by: (Signature)	
10)					Relinquished by: (Signature) 	Date 6/5/06	Time 5:25 p	Rec'd for Lab by: (Signature) 	

Note: The numbered columns above cross-reference with the numbered columns in the upper right-hand corner.

Syracuse

Rochester

Buffalo

Albany

Binghamton

Fair Lawn (NJ)

Upstate Laboratories, Inc.

Shipping: 6034 Corporate Dr. * E. Syracuse, NY 13057-1017 * (315) 437-0255 * Fax (315) 437-1209

Mailing: Box 169 * Syracuse, NY 13206

Albany (518) 459-3134 * Binghamton (607) 724-0478 * Buffalo (716) 649-2533

Rochester (585) 436-9070 * New Jersey (201) 343-5353 * South Carolina (864) 878-3280

Mr. Ed Hampston
NYSDEC-Region 8
Remedial Bureau D, Floor 12
625 Broadway
Albany, NY 12233-7013

Friday, June 30, 2006

RE: Lustre Coate/Site #828113

Order No.: U0606084

Dear Mr. Ed Hampston:

Upstate Laboratories, Inc. received 2 sample(s) on 6/5/2006 for the analyses presented in the following report.

All analytical results relate to the samples as received by the laboratory.

All analytical data conforms with standard approved methodologies and quality control. Our quality control narrative will be included should any anomalies occur.

We have included the Chain of Custody Record as part of your report. You may need to reference this form for a more detailed explanation of your samples. Samples will be disposed of approximately one month from final report date.

Should you have any questions regarding these tests, please feel free to give us a call.

Thank you for your patronage.

Sincerely,

UPSTATE LABORATORIES, INC.

Anthony J. Scala
President/CEO

CC:

✓ C. Guzzetta, SJB/EmpireGeo Services, Inc.

Confidentiality Statement: This report is meant for the use of the intended recipient. It may contain confidential information, which is legally privileged or otherwise protected by law. If you have received this report in error, you are strictly prohibited from reviewing, using, disseminating, distributing or copying the information.

Upstate Laboratories, Inc.

Date: 30-Jun-06

CLIENT: NYSDEC-Region 8
Lab Order: U0606084
Project: Lustre Coate/Site #828113
Lab ID: U0606084-001

Client Sample ID: Stockpile Grab
Collection Date: 6/5/2006 1:00:00 PM

Matrix: SOIL

Analyses	Result	Limit	Qual	Units	DF	Date Analyzed
VOLATILES, TCLP LEACHED		SW1311/8260B		(SW1311)		Analyst: MN
Benzene	ND	0.030		mg/L	1	6/7/2006 3:44:00 PM
NOTES:						
TICS: No compounds were detected.						
PERCENT MOISTURE		D2216				Analyst: JM
Percent Moisture	11.1	0.00100		wt%	1	6/7/2006

Approved By: PF

Date: 6-30-06

Page 1 of 2

Qualifiers: * Low Level
B Analyte detected in the associated Method Blank
H Holding times for preparation or analysis exceeded
ND Not Detected at the Reporting Limit

** Value exceeds Maximum Contaminant Value
E Value above quantitation range
J Analyte detected below quantitation limits
S Spike Recovery outside accepted recovery limits

Upstate Laboratories, Inc.

Date: 30-Jun-06

CLIENT: NYSDEC-Region 8
 Lab Order: U0606084
 Project: Lustre Coate/Site #828113
 Lab ID: U0606084-002

Client Sample ID: Stockpile Comp
 Collection Date: 6/5/2006 1:00:00 PM
 Matrix: SOIL

Analyses	Result	Limit	Qual	Units	DF	Date Analyzed
POLYCHLORINATED BIPHENYLS IN SOIL/SLUDG		SW8082		(SW3550B)		Analyst: LD
Aroclor 1016	ND	3700		µg/Kg-dry	100	6/9/2006
Aroclor 1221	ND	3700		µg/Kg-dry	100	6/9/2006
Aroclor 1232	ND	3700		µg/Kg-dry	100	6/9/2006
Aroclor 1242	ND	3700		µg/Kg-dry	100	6/9/2006
Aroclor 1248	29000	3700		µg/Kg-dry	100	6/9/2006
Aroclor 1254	ND	3700		µg/Kg-dry	100	6/9/2006
Aroclor 1260	ND	3700		µg/Kg-dry	100	6/9/2006
ICP METALS, TCLP LEACHED		SW1311/6010A		(E200.7)		Analyst: EA
Lead	0.12	0.10		mg/L	1	6/7/2006 11:54:11 AM
IGNITABILITY		SW1010				Analyst: JG
Ignitability	>60	0		°C	1	6/8/2006
PAINT FILTER LIQUIDS TEST		SW9095A				Analyst: JM
Paint Filter	Pass	0			1	6/7/2006
PERCENT MOISTURE		D2216				Analyst: JM
Percent Moisture	10.7	0.00100		wt%	1	6/7/2006

Approved By: PF

Date: 6-30-06

Page 2 of 2

- | | | |
|-------------|--|---|
| Qualifiers: | * Low Level | ** Value exceeds Maximum Contaminant Value |
| | B Analyte detected in the associated Method Blank | E Value above quantitation range |
| | H Holding times for preparation or analysis exceeded | J Analyte detected below quantitation limits |
| | ND Not Detected at the Reporting Limit | S Spike Recovery outside accepted recovery limits |