

SUBCONTRACTOR	<u>Nature's way</u>	SITE NAME / LOCATION	<u>102 N. Page</u>
DRILLER	<u>Eric Lawrence</u>	E & E PROJECT ID	<u>002699.ID22.02.01</u>
E & E GEOLOGIST	<u>S. Craig</u>	ELEVATION	Datum _____
DATE	<u>27 NOV 2007</u>	LOCATION COORDINATES	N / E

WATER LEVEL DATA			
DATE	TIME	WATER LEVEL	REF. PT.

TYPE OF DRILL RIG	<u>Foot probe 200</u>
AUGER / CASING SIZE	
SOIL SAMPLING METHOD	<u>DPT</u>
FINISHED TOTAL DEPTH	<u>20'</u>

Depth (ft. BGS)	SAMPLE INFORMATION					SOIL DESCRIPTION / COMMENTS
	Core/SS No.	Blow Count	Recovery (ft)	PID/FID (ppm)	Lab/Field Sample ID & Analysis	
1	1		2.3'	0		0-4 0.0-0.0: asphalt + road construction materials
2						1.0-2.3: Sand w/ sm subrounded gravels, moist.
3						
4	2			0		4-8' 4.0-5.0: fine to m. sand w/ sm. subrounded gravels, grading 40 m/course sand @ base of core.
5						
6						
7						
8	3		3'	0		8-12' 8.0-11.0: Sand, med grained, brown, moist. No Gravel.
9						Water 11"
10						
11						
12	4		4'	0		12-16' 12.0-13.0: Sand as above 13.0-13.5: Silty + sm rounded gravel 13.5-14.5: Sand, no gravel. 14.5-14.0: down wood fining 15.4. No gravel.
13						
14						
15						
16						All wet

Method of Completion / Backfill: microwell

Signature: S. Craig

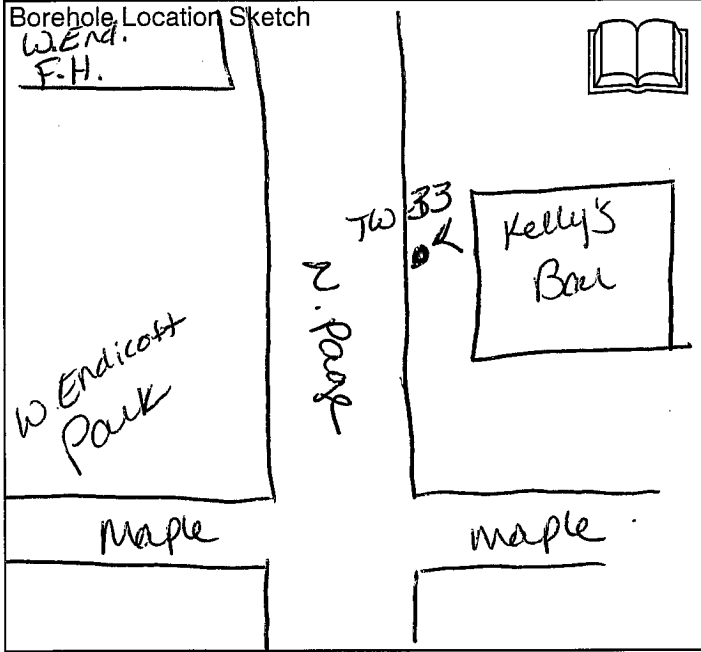

Depth (ft. BGS)	WELL COMPLETION		Stick-up: <u>Flush</u> ft
	Outer Casing	Inner Casing	
0.0	Concrete/Grout	Concrete/Grout	Protective Casing Type: <u>PVC</u> Inner Casing Size & Type: <u>3/4" PVC</u>
6.0	Bentonite Seal	Bentonite Seal	Concrete/Grout: <u>Portland</u> Grout: <u>grade-6.0</u> Cement / Bentonite (%)
8.0	Sand	Sand	Bentonite Seal: <u>6.0-8.0</u> Type: <u>granular</u>
10'	Screen	Screen	Sand: <u>8.0-10.0</u> Type: <u>Silica #20</u>
16			Screen: <u>10.0-15.0</u> Type: <u>Prepacked</u> Diameter: <u>3/4"</u> Length: <u>5'</u> Slot size: <u>0.010</u>
			Borehole Diameter: <u>2.0"</u> Total Depth: <u>16'</u> ft BGS

SUBCONTRACTOR Nature's Way
 DRILLER Eric Lambergo
 E & E GEOLOGIST S. Craig
 DATE 27-NOV-2004

SITE NAME / LOCATION 209 N. Gripper Ave
 E & E PROJECT ID 002699-ID22.02.01
 ELEVATION _____ Datum _____
 LOCATION COORDINATES _____ N / _____ E

WATER LEVEL DATA			
DATE	TIME	WATER LEVEL	REF. PT.

TYPE OF DRILL RIG Earth probe 200
 AUGER / CASING SIZE 2.0'
 SOIL SAMPLING METHOD DPT
 FINISHED TOTAL DEPTH _____

Depth (ft. BGS)	SAMPLE INFORMATION					SOIL DESCRIPTION / COMMENTS
	Core/SS No.	Blow Count	Recovery (ft)	PIV/FID (ppm)	Lab/Field Sample ID & Analysis	
1	1		4	0		0-4 0.0-0.6: topsoil + organics 0.6-4.0: Silt. moist. no gravels
2						
3						
4						
5	2		2.3	0		4-8' 4.0-5.7: Silt as above. 5.7-6.3: Silt as above w/ rounded 3mm. gravels.
6						
7						
8						All moist
9	3		2.5	0		8-12' 8.0-9.5: Silts as above 9.5-10.5: med grained sand moist, no gravels
10						
11						
12						All moist
13	4		3'	0		12-16' 12.0-12.7: Silt + sand layers, no gravels 12.7-14.9: Sand, no gravels. 14.9-15.0 Sand w/ rounded + subrounded 3mm. gravels
14						
15						
16						All moist

Method of Completion / Backfill: Microwell

Signature: 

Borehole Location Sketch

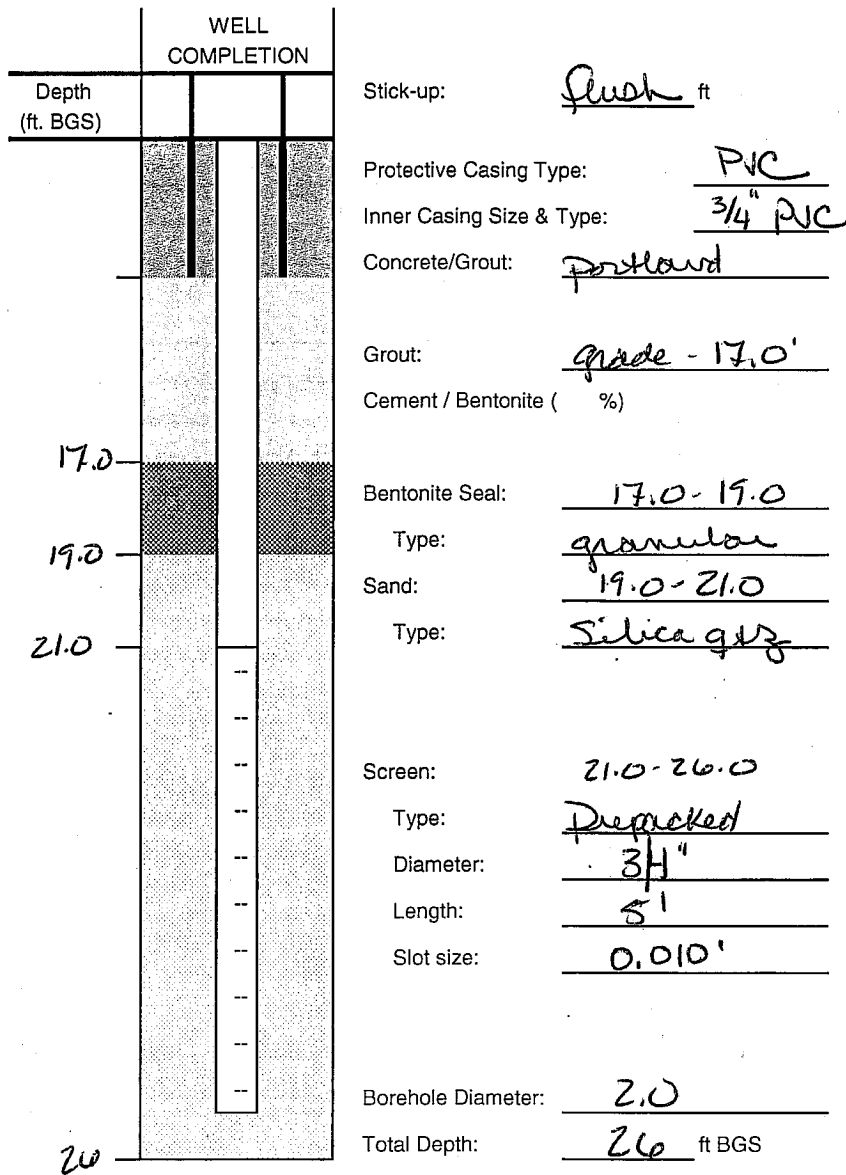
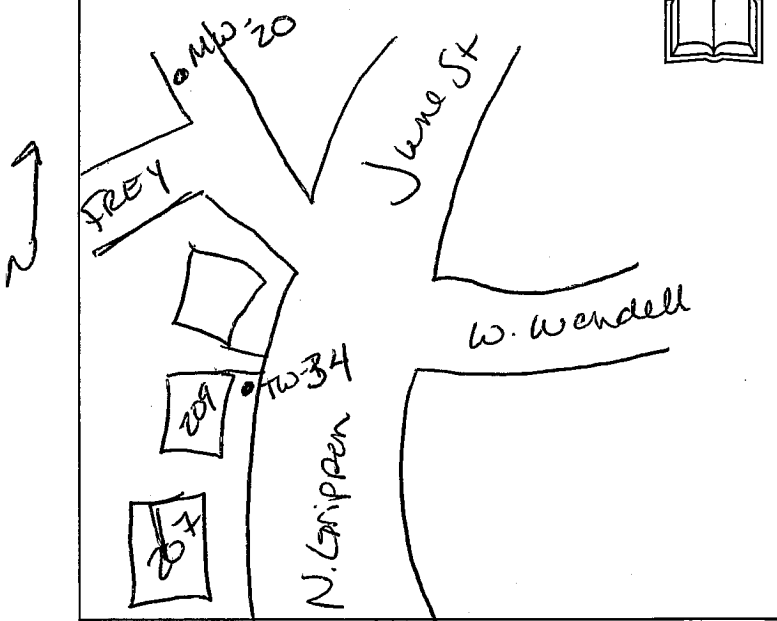

SUBCONTRACTOR Naime's Way
DRILLER Eric Lawrence
E & E GEOLOGIST J. Craig
DATE 11-27-07

SITE NAME / LOCATION 209. W. Guippon
E & E PROJECT ID 002699.ID22.0201
ELEVATION _____ Datum _____
LOCATION COORDINATES _____ N / _____ E

WATER LEVEL DATA			
DATE	TIME	WATER LEVEL	REF. PT.

TYPE OF DRILL RIG Earthprobe 200
AUGER / CASING SIZE 2.0"
SOIL SAMPLING METHOD DPT
FINISHED TOTAL DEPTH _____

Depth (ft. BGS)	SAMPLE INFORMATION					SOIL DESCRIPTION / COMMENTS
	Core/SS No.	Blow Count	Recovery (ft)	PID/FID (ppm)	Lab/Field Sample ID & Analysis	
1	5		3.4	0		16-20' 16.0-17.0: Silt w/ some subrounded + rounded sm. gravels.
2						17.0-18.2: Sand w/ some gravels
3						18.2-19.4: Sand + silt layers inter- woven w/ some trace sm gravel throughout.
4			↓	↓		All. moist
5	6		4	0		20-24' 20.0-23.8: wet med. grained sand Very few sm. round gravel.
6						23.8-24.0: Silt + sand inter-fingered wet.
7						
8			↓	↓		
9						
10						
11						
12						
13						
14						
15						
16						

Method of Completion / Backfill: micro well

Signature: J. Craig

SUBCONTRACTOR	<u>Names Way</u>	SITE NAME / LOCATION	<u>315 Maple St ST</u>
DRILLER	<u>Eric Lauringo</u>	E & E PROJECT ID	<u>002699.ID22.02.01</u>
E & E GEOLOGIST	<u>S. Craig</u>	ELEVATION	Datum _____
DATE	<u>11-27-07</u>	LOCATION COORDINATES	_____ N / _____ E

WATER LEVEL DATA			
DATE	TIME	WATER LEVEL	REF. PT.
		<u>13.4</u>	

TYPE OF DRILL RIG	<u>Case probe 200</u>
AUGER / CASING SIZE	<u>2.0"</u>
SOIL SAMPLING METHOD	<u>DPT</u>
FINISHED TOTAL DEPTH	<u>24'</u>

Depth (ft. BGS)	SAMPLE INFORMATION					SOIL DESCRIPTION / COMMENTS
	Core/SS No.	Blow Count	Recovery (ft)	PID/FID (ppm)	Lab/Field Sample ID & Analysis	
1						<u>NO MICROCORES TAKEN.</u>
2						
3						
4						
5						
6						
7						
8						
9						
10						
11						
12						
13						
14						
15						
16						

Method of Completion / Backfill: microwell

Signature: [Handwritten Signature]

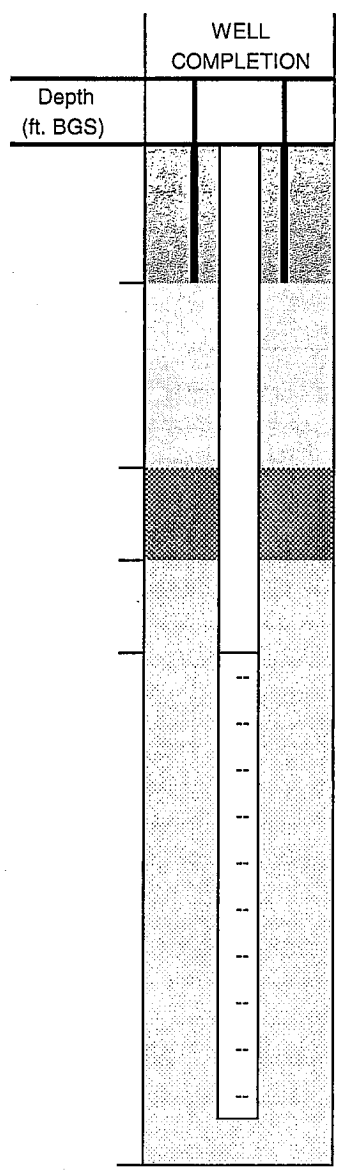
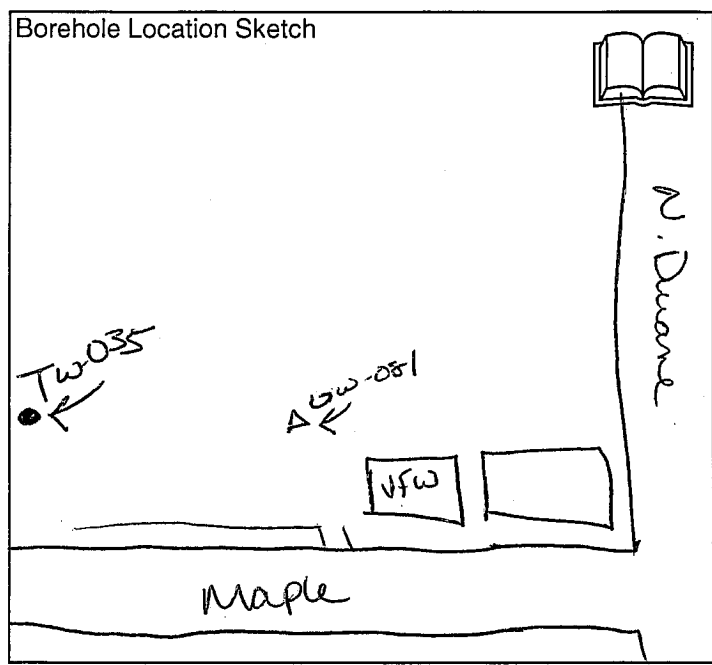

Stick-up: flush ft

Protective Casing Type: PVC

Inner Casing Size & Type: 3/4" PVC

Concrete/Grout: Portland

Grout: grade-15.0

Cement / Bentonite (%)

Bentonite Seal: 15.0 - 17.0

Type: granular

Sand: 17.0 - 19.0

Type: Silica qtz

Screen: 19.0 - 24.0

Type: duplexed

Diameter: 3/4"

Length: 5'

Slot size: 0.010

Borehole Diameter: 2"

Total Depth: 24 ft BGS

SUBCONTRACTOR <u>Nature's Way</u>	SITE NAME / LOCATION <u>109 Dwight</u>
DRILLER <u>Eric Lawienzo</u>	E & E PROJECT ID <u>002699.ED22.0201</u>
E & E GEOLOGIST <u>S. Craig</u>	ELEVATION _____ Datum _____
DATE <u>11-27-07</u>	LOCATION COORDINATES _____ N / _____ E

WATER LEVEL DATA				TYPE OF DRILL RIG <u>9 inch probe 200</u>
DATE	TIME	WATER LEVEL	REF. PT.	AUGER / CASING SIZE <u>2.0"</u>
				SOIL SAMPLING METHOD <u>DPT</u>
				FINISHED TOTAL DEPTH _____

Depth (ft. BGS)	SAMPLE INFORMATION					SOIL DESCRIPTION / COMMENTS
	Core/SS No.	Blow Count	Recovery (ft)	PID/FID (ppm)	Lab/Field Sample ID & Analysis	
1						<u>No macrocores taken here</u>
2						
3						
4						
5						
6						
7						
8						
9						
10						
11						
12						
13						
14						
15						
16						

Method of Completion / Backfill: microwell

Signature: [Signature]

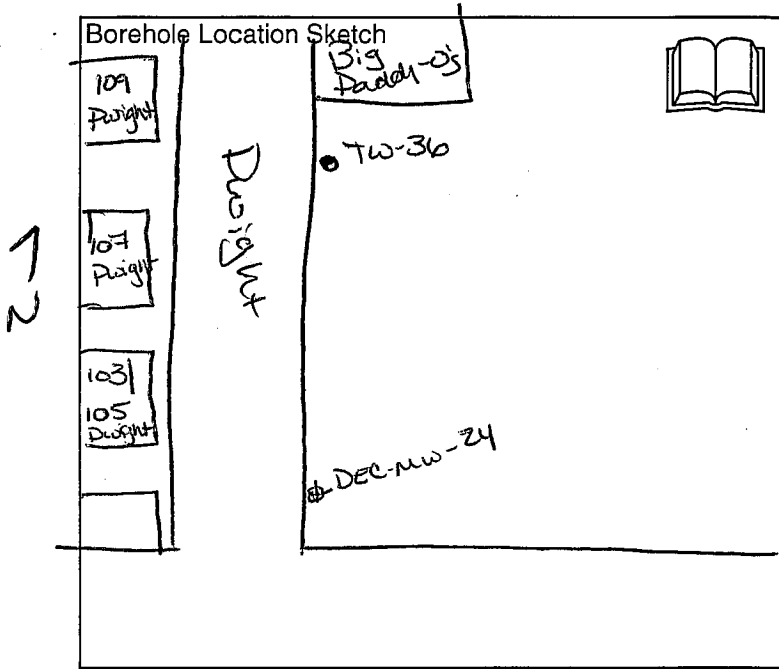

Depth (ft. BGS)	WELL COMPLETION		
			Stick-up: <u>flush</u> ft
			Protective Casing Type: <u>PVC</u>
			Inner Casing Size & Type: <u>3/4" PVC</u>
			Concrete/Grout: <u>portland</u>
			Grout: <u>grade-15.0</u>
			Cement / Bentonite (%)
			Bentonite Seal: <u>15.0-17.0</u>
			Type: <u>granular</u>
			Sand: <u>17.0-19.0</u>
			Type: <u>Silica gutz</u>
			Screen: <u>19.0-24.0</u>
			Type: <u>prepacked</u>
			Diameter: <u>3/4"</u>
			Length: <u>5'</u>
			Slot size: <u>0.010"</u>
			Borehole Diameter: <u>2.0"</u>
			Total Depth: <u>24</u> ft BGS

SUBCONTRACTOR	<u>Nature's Way</u>	SITE NAME / LOCATION	<u>214/216 Loder Avenue</u>
DRILLER	<u>Eric Lauritzen</u>	E & E PROJECT ID	<u>002699.1522.02.01</u>
E & E GEOLOGIST	<u>Alec Humann</u>	ELEVATION	Datum _____
DATE	<u>11/29/07</u>	LOCATION COORDINATES	N / _____ E

WATER LEVEL DATA				TYPE OF DRILL RIG	<u>Earthprobe 200</u>
DATE	TIME	WATER LEVEL	REF. PT.	AUGER / CASING SIZE	<u>2.0"</u>
				SOIL SAMPLING METHOD	<u>DPT</u>
				FINISHED TOTAL DEPTH	<u>20.0' BGS</u>

Depth (ft. BGS)	SAMPLE INFORMATION					SOIL DESCRIPTION / COMMENTS
	Core/SS No.	Blow Count	Recovery (ft)	PID/FID (ppm)	Lab/Field Sample ID & Analysis	
1	1		3.8	0		0-4.0' 0-0.7 topsoil w/ organics 0.7-3.4 silt w/ fine sand, moist, 15-20% sub-rounded gravel.
2						3.4-3.8 sandy silt, brown, moist, no gravel
4	2		3.7	0		4.0-8.0' 4.0-5.6 sandy silt as in previous interval
6						5.6-8.7 sandy silt, moist, 20-25% sub-rounded gravel
8	3		4.0	0		8.0-12.0 8.0-12.0 sandy silt w/ gravel as in previous interval
12	4		3.0	0		12.0-16.0 12.0-15.0 sandy silt w/ gravel as in previous interval, wet at 15.0'
16						

Method of Completion / Backfill: Microwell

Signature: Alec Humann

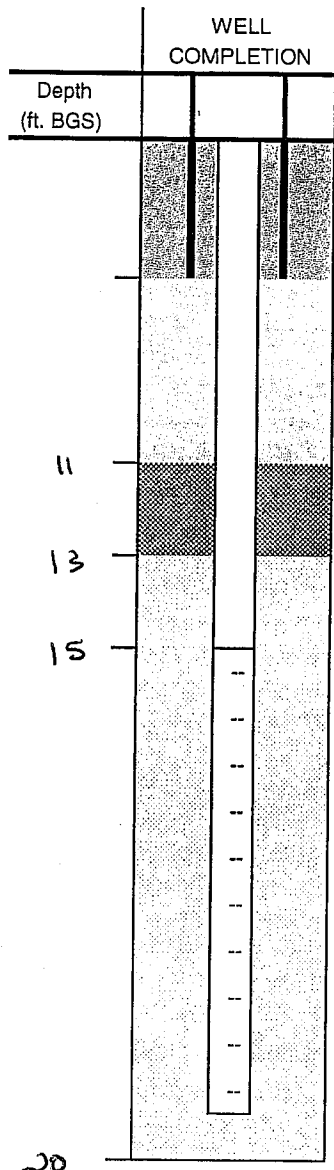
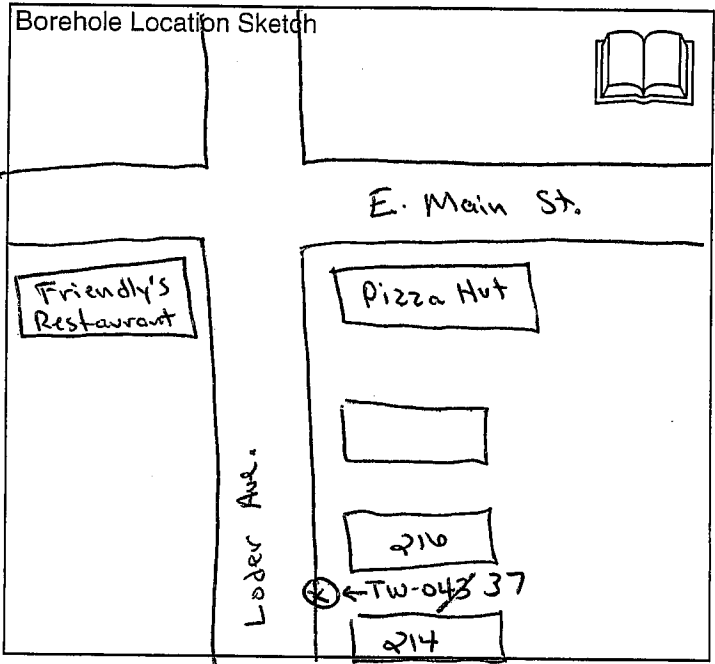

Stick-up: flush ft

Protective Casing Type: PVC

Inner Casing Size & Type: 3/4" PVC

Concrete/Grout: portland

Grout: grade - 11.0'

Cement / Bentonite (%)

Bentonite Seal: 11.0 - 13.0

Type: granular

Sand: 13.0 - 20.0

Type: silica quartz

Screen: 15.0' - 20.0'

Type: pre-packed

Diameter: 3/4"

Length: 5.0'

Slot size: 0.010

Borehole Diameter: 2.0"

Total Depth: 20.0 ft BGS

SUBCONTRACTOR	<u>Nature's Way</u>	SITE NAME / LOCATION	<u>214/214 Loder Ave</u>
DRILLER	<u>Eric Laurienzo</u>	E & E PROJECT ID	<u>002699.1D22.02.01</u>
E & E GEOLOGIST	<u>Alec Humann</u>	ELEVATION	Datum _____
DATE	<u>11/29/07</u>	LOCATION COORDINATES	_____ N / _____ E

WATER LEVEL DATA				TYPE OF DRILL RIG	<u>Earthprobe 200</u>
DATE	TIME	WATER LEVEL	REF. PT.	AUGER / CASING SIZE	<u>2.0"</u>
				SOIL SAMPLING METHOD	<u>DPT</u>
				FINISHED TOTAL DEPTH	_____

Depth (ft. BGS)	SAMPLE INFORMATION					SOIL DESCRIPTION / COMMENTS
	Core/SS No.	Blow Count	Recovery (ft)	PID/FID (ppm)	Lab/Field Sample ID & Analysis	
	<u>5</u>		<u>3.2</u>	<u>0</u>		<u>16.0 - 20.0</u>
1						<u>16.0 - 19.2 wet sandy silt brown w/</u>
2						<u>20-25% sub-rounded gravel</u>
3						
4						
5						
6						
7						
8						
9						
10						
11						
12						
13						
14						
15						
16						

Method of Completion / Backfill: Microwell

Signature: Alec Humann

Borehole Location Sketch

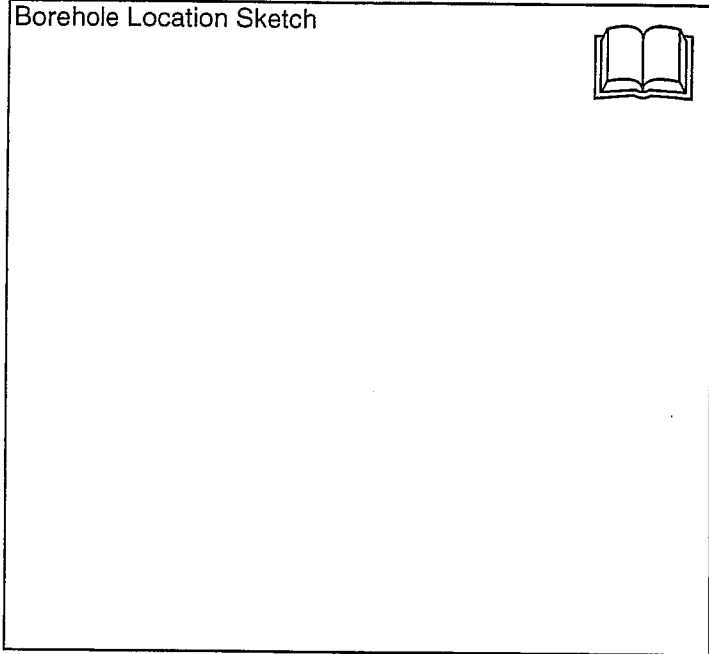

WELL COMPLETION		
Depth (ft. BGS)		
		Stick-up: _____ ft
		Protective Casing Type: _____
		Inner Casing Size & Type: _____
		Concrete/Grout: _____
		Grout: _____
		Cement / Bentonite (%) _____
		Bentonite Seal: _____
		Type: _____
		Sand: _____
		Type: _____
		Screen: _____
		Type: _____
		Diameter: _____
		Length: _____
		Slot size: _____
		Borehole Diameter: _____
		Total Depth: _____ ft BGS

SUBCONTRACTOR	<u>Nature's Way</u>	SITE NAME / LOCATION	<u>208/210 S. Loder</u>
DRILLER	<u>Eric Lawrence</u>	E & E PROJECT ID	<u>002699.ID22.02.01</u>
E & E GEOLOGIST	<u>S. Craig</u>	ELEVATION	Datum _____
DATE	<u>11/28/07</u>	LOCATION COORDINATES	N / _____ E

WATER LEVEL DATA				TYPE OF DRILL RIG	<u>Earth probe 200</u>
DATE	TIME	WATER LEVEL	REF. PT.	AUGER / CASING SIZE	<u>2.0"</u>
<u>11/28</u>	<u>1048</u>	<u>11.50</u>		SOIL SAMPLING METHOD	<u>DPT</u>
				FINISHED TOTAL DEPTH	<u>24'</u>

Depth (ft. BGS)	SAMPLE INFORMATION					SOIL DESCRIPTION / COMMENTS
	Core/SS No.	Blow Count	Recovery (ft)	PID/FID (ppm)	Lab/Field Sample ID & Analysis	
1						<u>No Macrocores taken</u>
2						
3						
4						
5						
6						
7						
8						
9						
10						
11						
12						
13						
14						
15						
16						

Method of Completion / Backfill: Microwell

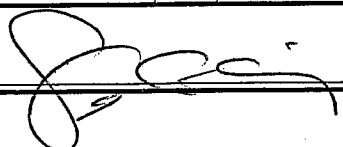
Signature: 

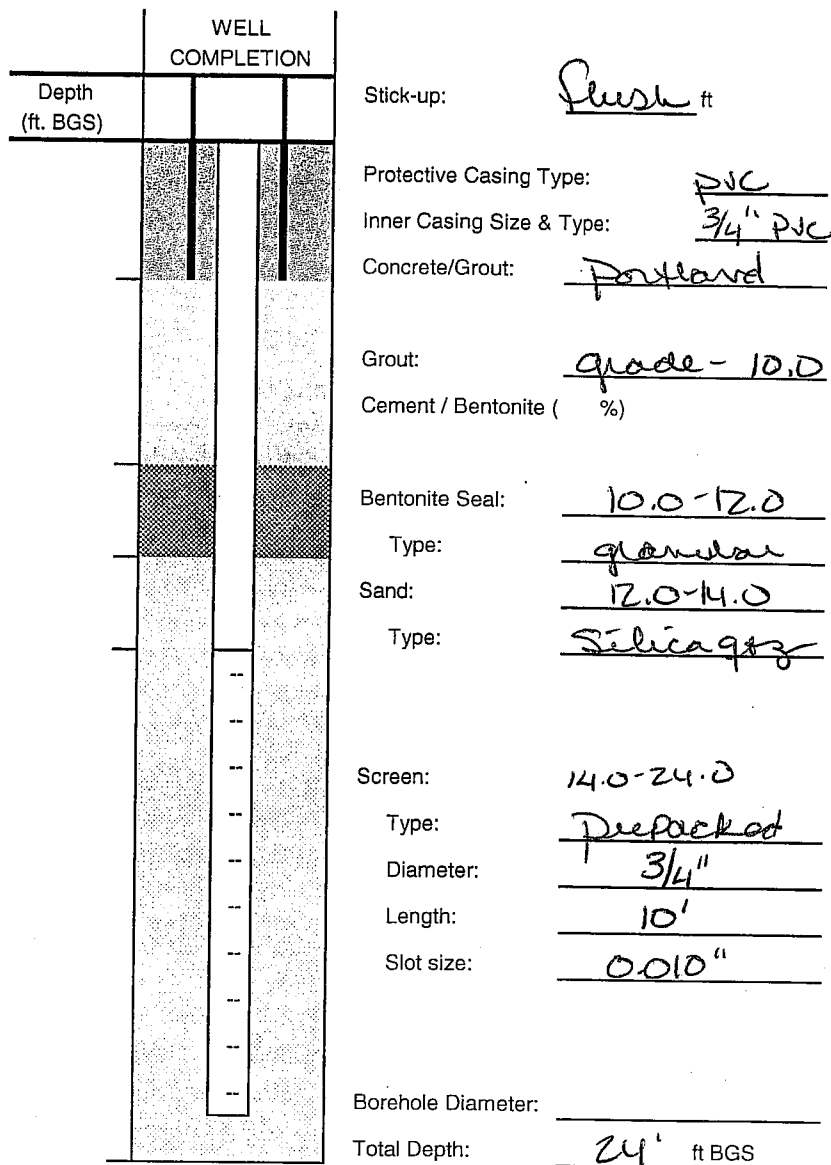
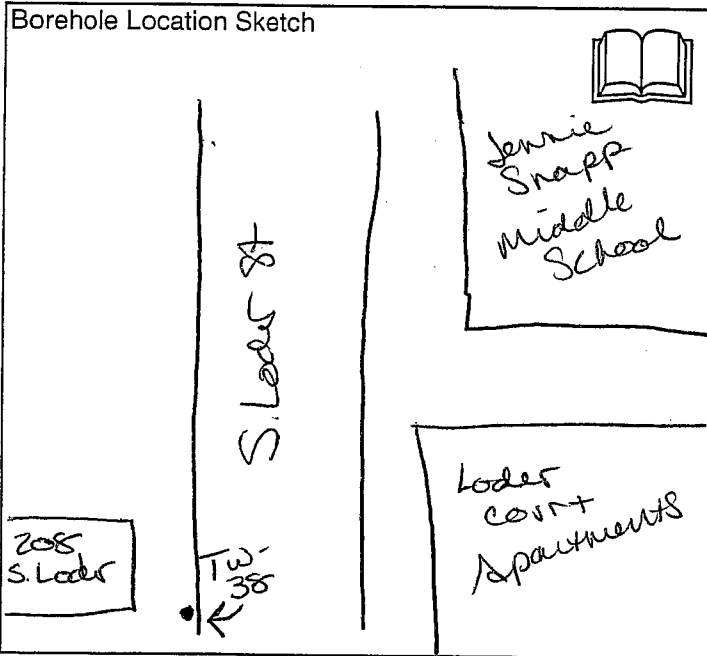

SUBCONTRACTOR	<u>Nature's Way</u>	SITE NAME / LOCATION	<u>210206 S. Liberty St</u>
DRILLER	<u>Eric Laurerzo</u>	E & E PROJECT ID	<u>002699.ID22.02.01</u>
E & E GEOLOGIST	<u>S. Craig</u>	ELEVATION	Datum _____
DATE	<u>11/26/07</u>	LOCATION COORDINATES	_____ N / _____ E

WATER LEVEL DATA				TYPE OF DRILL RIG	<u>Earth probe 200</u>
DATE	TIME	WATER LEVEL	REF. PT.	AUGER / CASING SIZE	<u>2.0"</u>
				SOIL SAMPLING METHOD	<u>DPT</u>
				FINISHED TOTAL DEPTH	<u>20.0' bgs</u>

Depth (ft. BGS)	SAMPLE INFORMATION					SOIL DESCRIPTION / COMMENTS
	Core/SS No.	Blow Count	Recovery (ft)	PID/FID (ppm)	Lab/Field Sample ID & Analysis	
1	1		1.9	0		0-4' 0.0-0.3: blacktop + paving materials 0.3-1.5: moist silt w/ trace sand 1.5-1.9: moist med grain silty sand
2						
3						
4						
5	2		2.2	0		4-8' 4.0-6.2: moist sand + gravel Sm subrounded to subangular
6						
7						
8						
9	3		4	0		8-12' 8.0-12.0: moist sandy silt + gravel as above
10						
11						
12						
13	4		4	0		12-16' 12.0-16.0: materials as above
14						
15						
16						

Method of Completion / Backfill: microwell

Signature: [Signature]

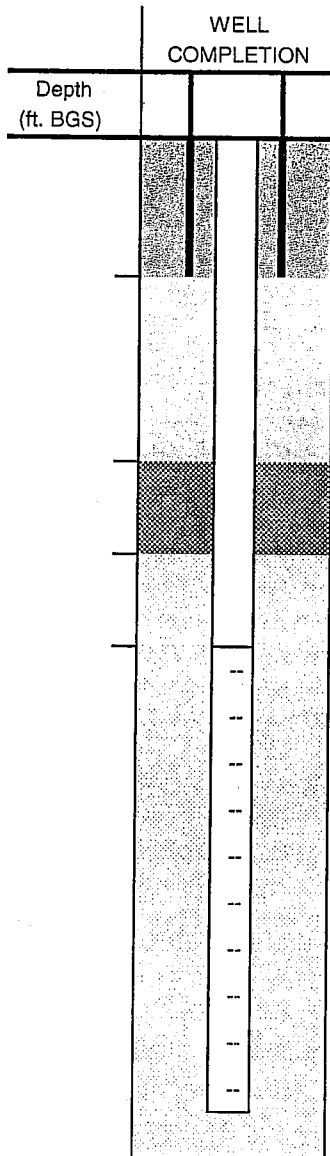
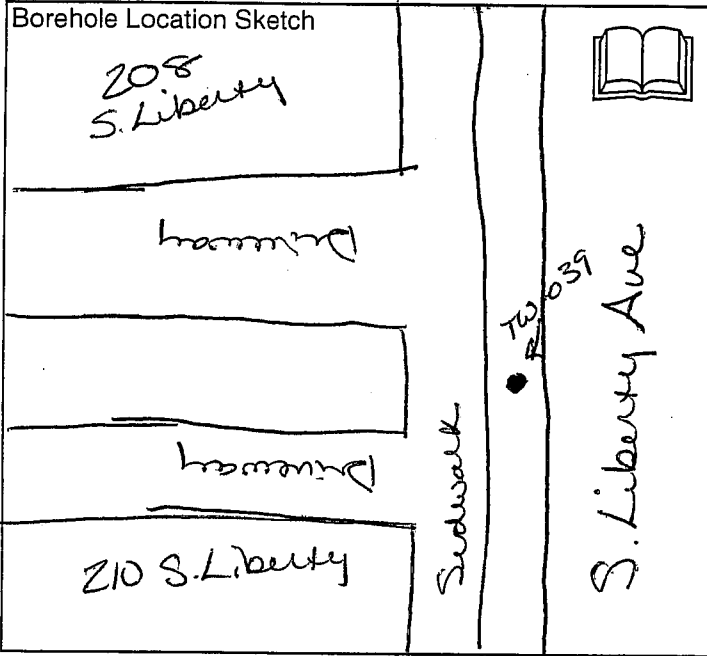

Stick-up: 0 ft

Protective Casing Type: pvc

Inner Casing Size & Type: 3/4" pvc

Concrete/Grout: 0-1' portland

Grout: 1'-3'

Cement / Bentonite (%)

Bentonite Seal: 3' - 5'

Type: granular

Sand: 5' - 8'

Type: Silica #13

Screen: # 8' - 10'

Type: perforated

Diameter: 3/4"

Length: ~~5~~ 10'

Slot size: 0.010

Borehole Diameter: 2.0"

Total Depth: 18 ft BGS

SUBCONTRACTOR <u>Nature's way</u>	SITE NAME / LOCATION <u>208/210 S. Liberty</u>
DRILLER <u>Eric Lauereng</u>	E & E PROJECT ID <u>002095-ID22-02.01</u>
E & E GEOLOGIST <u>S. Craig</u>	ELEVATION _____ Datum _____
DATE <u>11-28/07</u>	LOCATION COORDINATES _____ N / _____ E

WATER LEVEL DATA				TYPE OF DRILL RIG <u>Earth probe 200</u>
DATE	TIME	WATER LEVEL	REF. PT.	AUGER / CASING SIZE <u>2.0"</u>
				SOIL SAMPLING METHOD <u>DPT</u>
				FINISHED TOTAL DEPTH _____

Depth (ft. BGS)	SAMPLE INFORMATION					SOIL DESCRIPTION / COMMENTS
	Core/SS No.	Blow Count	Recovery (ft)	Cl/ID (ppm)	Lab/Field Sample ID & Analysis	
1			2'	0		14-20' 16.0-18.0 wet Sand + med rounded gravels.
2						
3						
4						
5						
6						
7						
8						
9						
10						
11						
12						
13						
14						
15						
16						

Method of Completion / Backfill: _____

Signature: _____

SUBCONTRACTOR	<u>Nature's Way</u>	SITE NAME / LOCATION	<u>205 E. Union St</u>
DRILLER	<u>Eric Lamer</u>	E & E PROJECT ID	<u>002699-ID22.02.01</u>
E & E GEOLOGIST	<u>S. Craig</u>	ELEVATION	Datum _____
DATE	<u>11/25/07</u>	LOCATION COORDINATES	N / _____ E

WATER LEVEL DATA			
DATE	TIME	WATER LEVEL	REF. PT.

TYPE OF DRILL RIG	<u>Count probe 200</u>
AUGER / CASING SIZE	<u>2.0"</u>
SOIL SAMPLING METHOD	<u>DPT</u>
FINISHED TOTAL DEPTH	<u>20'</u>

Depth (ft. BGS)	SAMPLE INFORMATION					SOIL DESCRIPTION / COMMENTS
	Core/SS No.	Blow Count	Recovery (ft)	PID/FID (ppm)	Lab/Field Sample ID & Analysis	
1						<u>No macroinvertebrates</u>
2						
3						
4						
5						
6						
7						
8						
9						
10						
11						
12						
13						
14						
15						
16						

Method of Completion / Backfill: micro well

Signature: _____

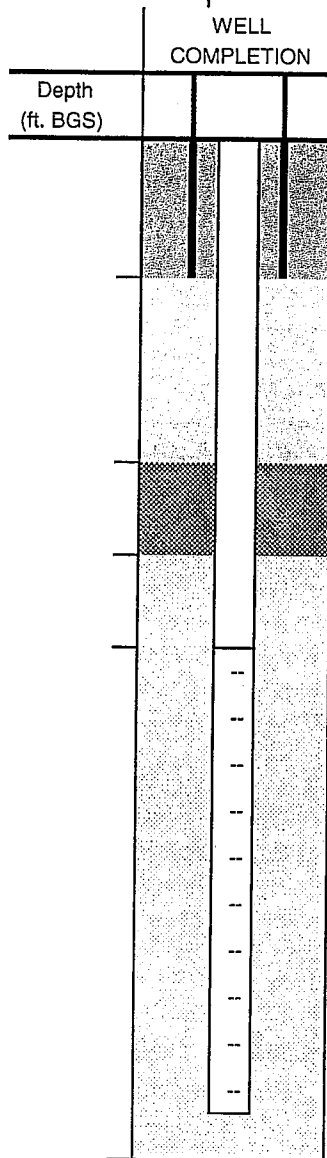
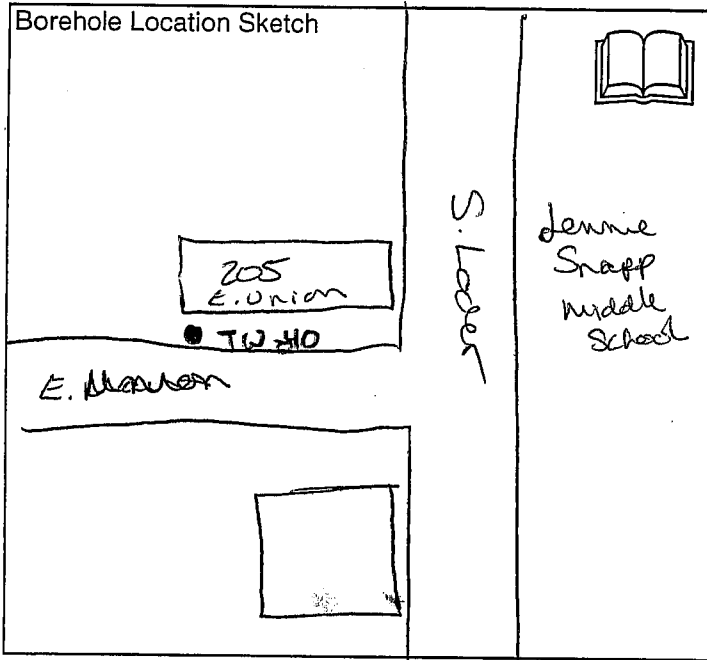

Stick-up: Flush ft

Protective Casing Type: PVC

Inner Casing Size & Type: 3/4" PVC

Concrete/Grout: Portland

Grout: grade-11.00

Cement / Bentonite (%)

Bentonite Seal: 11.0 - 13.0

Type: granular

Sand: 13.0 - 15.0

Type: Silica gel

Screen: 15.0 - 20.0

Type: Prepacked

Diameter: 3/4"

Length: 5'

Slot size: 0.010.

Borehole Diameter: 2.0"

Total Depth: 20 ft BGS

SUBCONTRACTOR	<u>Nature's Way</u>	SITE NAME / LOCATION	<u>106 Loder Avenue</u>
DRILLER	<u>Eric Laurienzo</u>	E & E PROJECT ID	<u>002699-1D22.02.01</u>
E & E GEOLOGIST	<u>Alec Humann</u>	ELEVATION	Datum _____
DATE	<u>11/29/07</u>	LOCATION COORDINATES	_____ N / _____ E

WATER LEVEL DATA				TYPE OF DRILL RIG	<u>Earthprobe 200</u>
DATE	TIME	WATER LEVEL	REF. PT.	AUGER / CASING SIZE	<u>2.0"</u>
				SOIL SAMPLING METHOD	<u>DPT</u>
				FINISHED TOTAL DEPTH	<u>22.0' BGS</u>

Depth (ft. BGS)	SAMPLE INFORMATION					SOIL DESCRIPTION / COMMENTS
	Core/SS No.	Blow Count	Recovery (ft)	PID/FID (ppm)	Lab/Field Sample ID & Analysis	
1	1		2.4	0		0-4.0' 0.0-0.9 topsoil w/ organics 0.9-2.4 silt w/ few sand w/ 5-m sub-rounded gravel, moist
2						
3						
4	2		3.7	0		4.0-8.0' 4.0-4.6 silt/gravel as previous 4.6-5.4 mostly rounded gravel 5.4-7.3 silt w/ few sand, 20-30% sub-rounded gravel 7.3-7.7 sand, gray, med-coarse, 10-15% sub-rounded gravel
5						
6						
7						
8	3		4.0	0		8.0-12.0' 8.0-8.5 sand/gravel as previous 8.5-11.7 sand, gray, loose, moist, med-coarse grain, no gravel 11.7-12.0 sand, silt and sub-rounded gravel,
9						
10						
11						
12	4		4.0	0		12.0-16.0' 12.0-12.8 sand, silt, gravel as in previous interval, moist 12.8-14.6 sand, med-coarse grain, gray, moist, no gravel 14.6-16.0 sand, silt and gravel (sub-rounded, moist to wet
13						
14						
15						
16						

Method of Completion / Backfill: Microwell

Signature: Alec Humann

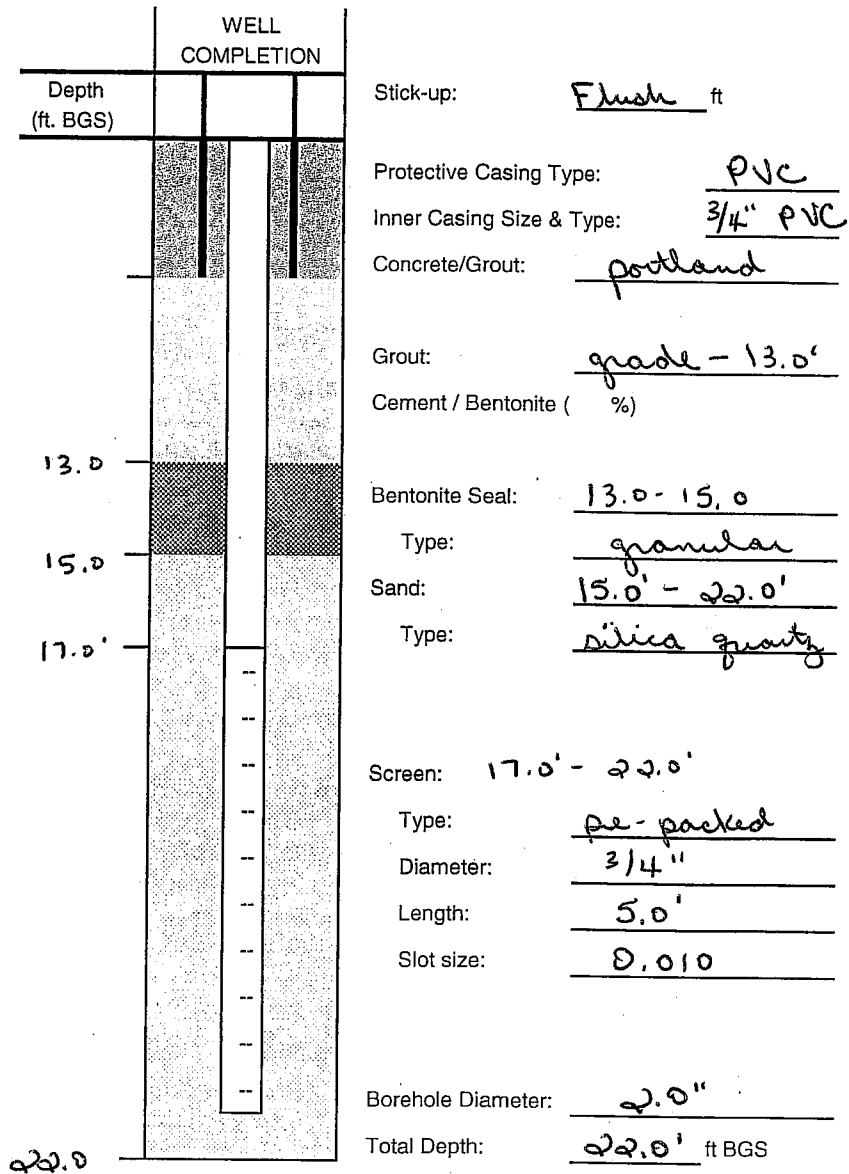
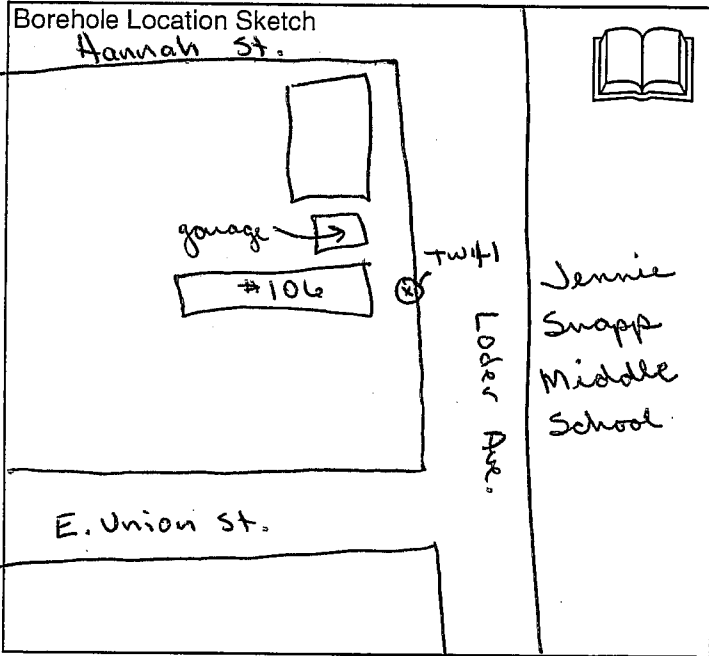

SUBCONTRACTOR	<u>Nature's Way</u>	SITE NAME / LOCATION	<u>106 Loder Ave</u>
DRILLER	<u>Eric Lauricuzo</u>	E & E PROJECT ID	<u>002699. 1022.02.01</u>
E & E GEOLOGIST	<u>Alec Humann</u>	ELEVATION	Datum _____
DATE	<u>11/29/07</u>	LOCATION COORDINATES	_____ N / _____ E

WATER LEVEL DATA				TYPE OF DRILL RIG	<u>Earthprobe 200</u>
DATE	TIME	WATER LEVEL	REF. PT.	AUGER / CASING SIZE	<u>2.0"</u>
				SOIL SAMPLING METHOD	<u>DPT</u>
				FINISHED TOTAL DEPTH	<u>22.0' BGS</u>

Depth (ft. BGS)	SAMPLE INFORMATION					SOIL DESCRIPTION / COMMENTS
	Core/SS No.	Blow Count	Recovery (ft)	PID/FID (ppm)	Lab/Field Sample ID & Analysis	
	<u>5</u>			<u>0</u>		<u>16.0' - 20.0'</u>
1				↓		<u>16.0' - 20.0' silty sand, med. coarse, gray, 25-30% sub-rounded gravel to 3/4" diameter</u>
2						
3						<u>wet at 17.0'</u>
4	<u>6</u>			<u>0</u>		<u>20.0' - 22.0'</u>
5				↓		<u>20.0' - 22.0' material similar to previous interval</u>
6				↓		
7						
8						
9						
10						
11						
12						
13						
14						
15						
16						

Method of Completion / Backfill: Microwell

Signature: Alec Humann

Borehole Location Sketch

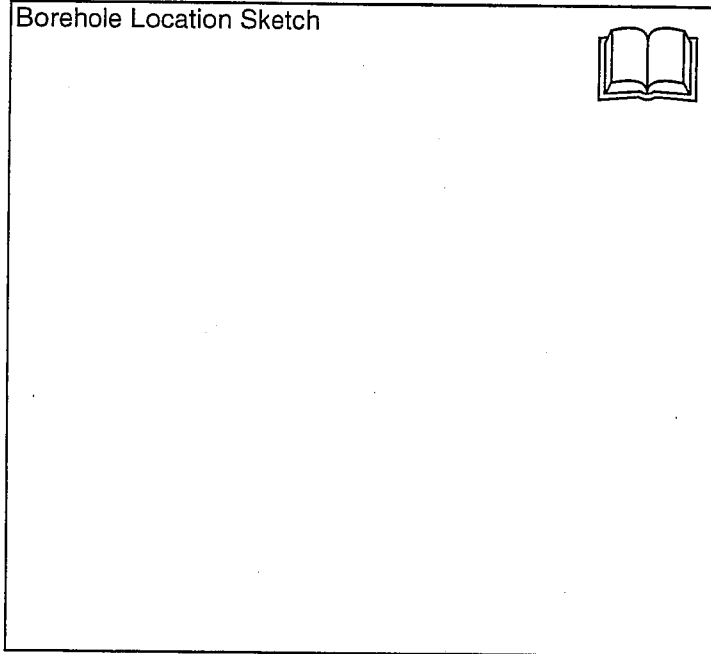

WELL COMPLETION		
Depth (ft. BGS)		
		Stick-up: _____ ft
		Protective Casing Type: _____
		Inner Casing Size & Type: _____
		Concrete/Grout: _____
		Grout: _____
		Cement / Bentonite (%) _____
		Bentonite Seal: _____
		Type: _____
		Sand: _____
		Type: _____
		Screen: _____
		Type: _____
		Diameter: _____
		Length: _____
		Slot size: _____
		Borehole Diameter: _____
		Total Depth: _____ ft BGS

SUBCONTRACTOR	<u>Nature's Way</u>	SITE NAME / LOCATION	<u>208/210 Hannah St.</u>
DRILLER	<u>Eric Laurienzo</u>	E & E PROJECT ID	<u>002699.1D22.02.01</u>
E & E GEOLOGIST	<u>Alec Humann</u>	ELEVATION	Datum _____
DATE	<u>11/29/07</u>	LOCATION COORDINATES	_____ N / _____ E

WATER LEVEL DATA				TYPE OF DRILL RIG	<u>Earthprobe 200</u>
DATE	TIME	WATER LEVEL	REF. PT.	AUGER / CASING SIZE	<u>2.0"</u>
				SOIL SAMPLING METHOD	<u>DPT</u>
				FINISHED TOTAL DEPTH	<u>22.0' BGS</u>

Depth (ft. BGS)	SAMPLE INFORMATION					SOIL DESCRIPTION / COMMENTS
	Core/SS No.	Blow Count	Recovery (ft)	PID/FID (ppm)	Lab/Field Sample ID & Analysis	
1	<u>1</u>					<u>0-4.0'</u> <u>No macrocosms taken</u>
2						
3						
4						
5						
6						
7						
8						
9						
10						
11						
12						
13						
14						
15						
16						

Method of Completion / Backfill: Microwell

Signature: Alec Humann

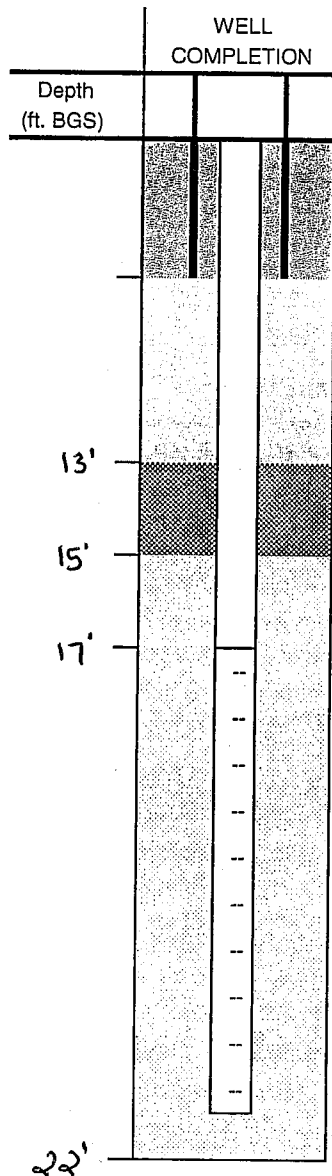
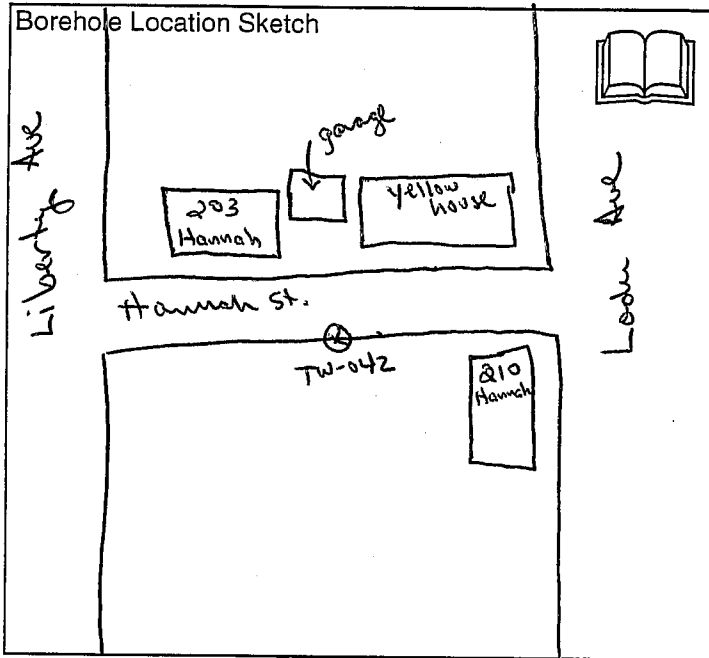

Stick-up: flush ft

Protective Casing Type: PVC

Inner Casing Size & Type: 3/4" PVC

Concrete/Grout: portland

Grout: grade - 13.0'

Cement / Bentonite (%):

Bentonite Seal: 13.0 - 15.0

Type: granular

Sand: 15.0 - 22.0

Type: silica quartz

Screen: 17.0' - 22.0'

Type: per packed

Diameter: 3/4"

Length: 5.0'

Slot size: 0.010

Borehole Diameter: 2.0"

Total Depth: 22.0 ft BGS

SUBCONTRACTOR	<u>Nature's Way</u>	SITE NAME / LOCATION	<u>101 E. Main (corner Liberty)</u>
DRILLER	<u>Eric Lavrienza</u>	E & E PROJECT ID	<u>002699.1D22.02.01</u>
E & E GEOLOGIST	<u>Alec Humann</u>	ELEVATION	Datum _____
DATE	<u>11/29/07</u>	LOCATION COORDINATES	N / _____ E

WATER LEVEL DATA			
DATE	TIME	WATER LEVEL	REF. PT.

TYPE OF DRILL RIG	<u>Earthprobe 200</u>
AUGER / CASING SIZE	<u>2.0"</u>
SOIL SAMPLING METHOD	<u>DPT</u>
FINISHED TOTAL DEPTH	<u>20.0' BGS</u>

Depth (ft. BGS)	SAMPLE INFORMATION					SOIL DESCRIPTION / COMMENTS
	Core/SS No.	Blow Count	Recovery (ft)	PID/FID (ppm)	Lab/Field Sample ID & Analysis	
1						<u>No macrocosms taken</u>
2						
3						
4						
5						
6						
7						
8						
9						
10						
11						
12						
13						
14						
15						
16						

Method of Completion / Backfill: Microwell

Signature: Alec Humann

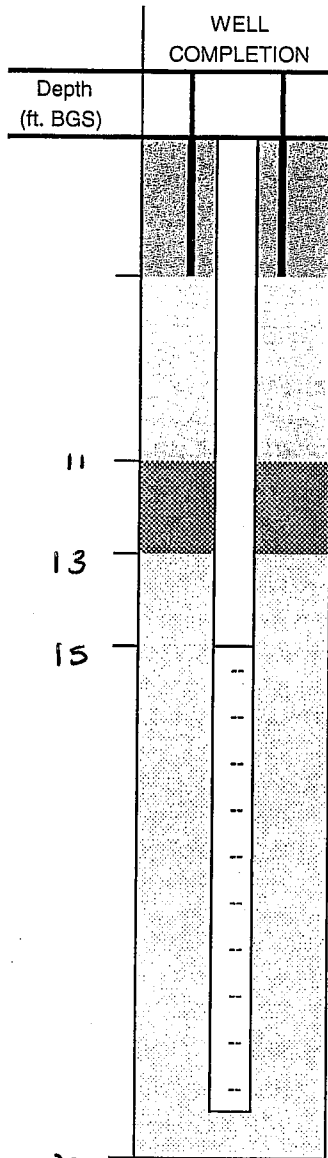
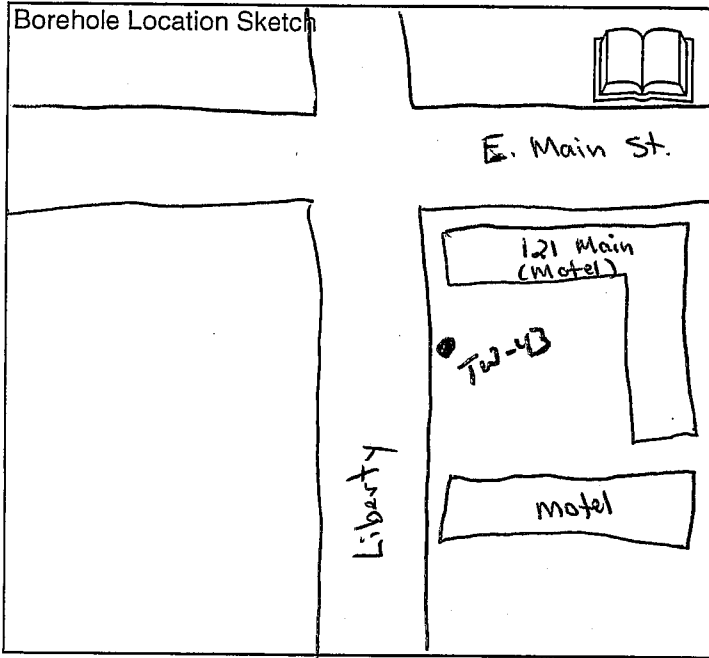

Stick-up: flush ft

Protective Casing Type: PVC

Inner Casing Size & Type: 3/4" PVC

Concrete/Grout: portland

Grout: grade - 11.0'

Cement / Bentonite (%)

Bentonite Seal: 11.0' - 13.0'

Type: granular

Sand: 13.0 - 15.0

Type: silica quartz

Screen: 15.0 - 20.0

Type: pre-packed

Diameter: 3/4"

Length: 5.0'

Slot size: 0.010

Borehole Diameter: 2.0"

Total Depth: 20.0 ft BGS