



NEW YORK STATE DEPARTMENT OF ENVIRONMENTAL CONSERVATION
DIVISION OF ENVIRONMENTAL REMEDIATION
Site Classification Report



DATE: 12/2/2013

Site Code: 633014	Site Name: Ludlow's Sand and Gravel
City: PARIS T	Town: Paris
Region: 6	County: Oneida
Current Classification: 02	Proposed Classification: 04
Estimated Size (acres): 20.00	Disposal Area: Landfill
Significant Threat: Previously	Site Type:
Priority ranking Score: 335	Project Manager: Kevin Sarnowicz

Summary of Approvals

Originator/Supervisor: Janet Brown	09/24/2013
RHWRE: Peter Taylor:	09/26/2013
BEEI of NYSDOH:	10/17/2013
CO Bureau Director: Robert Cozzy, Director, BURB:	10/15/2013
Assistant Division Director: Michael J. Ryan, P.E.:	12/02/2013

Basis for Classification Change

Hazardous waste disposal at this site was addressed by implementation of the remedy identified for the site by two Records of Decision. All construction of the components of the site-wide remedy were completed no later than April 1, 2008. The Final Engineering Report(s) (FER) (or its equivalent) confirms that the remedy has been constructed consistent with the requirements in the ROD(s). The FER(s) (or its equivalent) is/are in edocs. Management of contamination remaining at the site, including any required monitoring, is and has been controlled pursuant to a Site Management Plan (SMP) (or its equivalent). A copy of the SMP (or its equivalent) is in edocs. Institutional controls were required to ensure the protectiveness of the site. The required control, in the form of an environmental easement is in place. A significant threat to public health and the environment no longer exists at the site. The site is properly remediated and requires site management, therefore, it qualifies for Class 4 status on the Registry of Inactive Hazardous Waste disposal sites.

Site Description - Last Review: 10/16/2013

Location:

The Ludlow Sand and Gravel Site is located in a rural portion of Oneida County, NY. The site is approximately 0.25 miles south of the intersection of Lake Road and Holman City Road.

Site Features:

There are two main site features - a former landfill (operable unit 1 [OU1]) and a large gravel pit area (OU2)



NEW YORK STATE DEPARTMENT OF ENVIRONMENTAL CONSERVATION
 DIVISION OF ENVIRONMENTAL REMEDIATION
Site Classification Report



DATE: 12/2/2013

Site Code: 633014

Site Name: Ludlow's Sand and Gravel

where ponded groundwater and surface runoff used to collect prior to the remedy being implemented.

Current Zoning and Land Use:

The northern portion of the site is currently an active gravel and mining business and is zoned for industrial use. The southern portion of the site contains the closed landfill. The surrounding land is rural and residential. The nearest residential area is adjacent to the site located at the corner of Lake Road and Holman City Road, approximately 0.25 miles north of the site.

Past Use of the Site:

The landfill began receiving municipal refuse from surrounding communities in the 1960's. The landfill also received bulk liquid, including septage, waste oils, coolants, and sludges containing metals. The bulk liquids were disposed of at the landfill by surface application. The on-site gravel pit (currently known as the North Gravel Pit (NGP)), located to the north of the landfill, was also periodically used for the disposal of bulk waste oil loads. Drummed liquid wastes were reportedly not disposed in the landfill. Drummed liquids were bulked using a vacuum truck and were applied to the landfill in a manner similar to the bulk loads previously described. The landfill continued to accept waste until it was shut down by court order in 1988.

Operable Units:

The site was divided into two operable units.

An operable unit represents a portion of a remedial program for a site that for technical or administrative reasons can be addressed separately to investigate, eliminate or mitigate a release, threat or release or exposure pathway resulting from the site contamination.

OU1 is the landfill proper and OU2 is contamination in groundwater, the on-site wetlands, and the NGP.

Site Geology and Hydrogeology:

Geology:

The geology in the vicinity of the NGP is characterized by a complex sequence of glacial deposits, overlying Silurian age bedrock, that dip to the south at one to two degrees. The unconsolidated sediments vary in composition, are highly variable in texture, and increase in thickness to the west. To the east, the bedrock is exposed at the land surface; to the west, the bedrock is overlain by at least 150 feet of unconsolidated sediments.

Hydrogeology:

Groundwater elevation data indicate that the depth to groundwater varies across the site from approximately 3 to 40 feet. This variability is largely due to topographic changes across the site. Groundwater elevations indicate a north-northwest shallow groundwater flow direction. The topography in the vicinity of the pit indicates that surface water runoff from surrounding areas drains to the bottom of the pit. The standing water at the bottom of the pit indicates that the pit intersects groundwater. Therefore, surface water recharge may potentially impact shallow groundwater flow in the vicinity of the NGP.

Contaminants of Concern (Including Materials Disposed)	Quantity Disposed
OU 01	
VOLATILE ORGANICS	0.00
POLYCHLORINATED BIPHENYLS (PCB)	0.00

OU 02	
POLYCHLORINATED BIPHENYLS (PCB)	



**NEW YORK STATE DEPARTMENT OF ENVIRONMENTAL CONSERVATION
DIVISION OF ENVIRONMENTAL REMEDIATION
Site Classification Report**



DATE: 12/2/2013

Site Code: 633014

Site Name: Ludlow's Sand and Gravel

Analytical Data Available for : Groundwater, Surface Water, Soil, Sediment

Applicable Standards Exceeded for: Groundwater

Site Environmental Assessment- Last Review: 10/16/2013

Nature and Extent of Contamination:

Remediation at OU1 and OU2 is complete. OU1 was the landfill proper. OU2 consisted of groundwater, the wetland, and the North Gravel Pit. The groundwater and wetland were remediated during implementation of OU1. The primary contaminants of concern for OU1 were volatile organic compounds (VOCs) and PCBs in soil and groundwater. The primary contaminants of concern for OU2 were PCB waste oils in soil and groundwater.

Significant Threat:

Since remediation of OU1 and OU2, the site no longer presents a significant environmental threat. An environmental easement was filed, and a Site Management Plan was developed by NYSDEC. The USEPA has delisted the site from the National Priorities List (NPL).

Site Health Assessment - Last Update: 10/16/2013

Measures are in place to control the potential for coming in contact with subsurface soil and groundwater contamination remaining on the site. The results from sampling of adjacent private potable wells and nearby public water supply wells continue to indicate that they are not affected by contamination present at the site.

	Start		End	
OU 00				
OGC Docket - Environmental Easement	5/13/09	ACT	11/23/10	TRM
OGC Docket - Environmental Easement	5/1/11	ACT	8/9/13	ACT
OGC Docket - SSF Order or Referral	5/12/06	ACT	9/7/06	ACT
Periodic Review	5/16/06	ACT	6/30/06	ACT
Periodic Review	1/31/14	PLN	3/14/14	PLN
Reclass Pkg.	9/25/13	ACT	12/30/13	PLN
Site Management	8/28/13	ACT	12/31/13	PLN
OU 01				
Remedial Action	7/1/90	ACT	10/1/92	ACT
Remedial Design	10/1/89	ACT	7/1/90	ACT
Remedial Investigation	11/1/84	ACT	10/1/88	ACT
OU 02				
Remedial Action	5/21/07	ACT	4/1/08	ACT
Remedial Design	9/30/04	ACT	5/21/07	ACT
Remedial Investigation	8/1/89	ACT	3/31/03	ACT

Remedy Description and Cost

Remedy Description for Operable Unit 01



NEW YORK STATE DEPARTMENT OF ENVIRONMENTAL CONSERVATION
DIVISION OF ENVIRONMENTAL REMEDIATION
Site Classification Report



DATE: 12/2/2013

Site Code: 633014

Site Name: Ludlow's Sand and Gravel

The remedy for OU1 consisted of: (1) Approximately 10,000 cubic yards of contaminated soil and sediment adjacent to the landfill were consolidated into the landfill, (2) an impermeable cover in compliance with closure requirements of RCRA Subtitle C (40 CFR 264.310) was installed over the landfill, (3) leachate from the landfill is collected and treated on-site or transported off-site, (4) upgradient groundwater controls were implemented to lower and maintain the groundwater table below the waste material, (5) an environmental easement was filed and a long-term water quality monitoring program was implemented.

Total Cost \$18,900,000



DATE: 12/2/2013

Site Code: 633014

Site Name: Ludlow's Sand and Gravel

Remedy Description for Operable Unit 02

The North Gravel Pit remedy was solidification of PCB-contaminated soil using pressure grouting, filling the pit to grade with clean fill, installation of two groundwater monitoring wells, implementation of a groundwater monitoring program, and an environmental easement for the site.

The specifics of the OU2 remedy included:

- Implementation of a pre-design delineation sampling program to determine the precise area to be grouted (vertically and horizontally). These sampling results were utilized to develop a conceptual design report.
- Performance of a remedial design program to verify the components of the conceptual design and provide the details necessary for the construction, operation, maintenance, and monitoring for the remedial action.
- Implementation of soil bench-scale study to determine the grout characteristics before grouting is implemented.
- Solidification of the area using pressure grouting where PCB concentrations above 10 ppm exist.
- Performance of end-point verification sampling outside the perimeter of the grouted area to ensure that all PCB contaminated soils have been solidified in accordance with the Remedial Action Objectives.
- Performance of grout end-point sampling and testing to confirm both that the grout has been injected where the pre-design delineation sampling program determined it to be necessary and that it was effective in reducing contaminant migration.
- Backfilled the NGP to its original elevation with clean soil and applied a vegetative cover to prevent erosion.
- Limiting site access and issuance of a deed restriction/environmental easement to prohibit groundwater usage and limit the land use to non-residential purposes.
- Installation of three deep downgradient groundwater monitoring wells.
- Implementation of a long-term groundwater monitoring program to ensure that contaminants have remained immobile and are not impacting the groundwater.

Total Cost \$12,450,000



**NEW YORK STATE DEPARTMENT OF ENVIRONMENTAL CONSERVATION
DIVISION OF ENVIRONMENTAL REMEDIATION
Site Classification Report**



DATE: 12/2/2013

Site Code: 633014

Site Name: Ludlow's Sand and Gravel

OU 00

Site Management Plan Approval: 08/28/2013

Status: ACT

**NEW YORK STATE DEPARTMENT OF ENVIRONMENTAL CONSERVATION
Site Management Form
12/2/2013**

SITE DESCRIPTION

SITE NO. 633014

SITE NAME Ludlow's Sand and Gravel

SITE ADDRESS: HOLMAN CITY ROAD **ZIP CODE:** 13322

CITY/TOWN: Paris T

COUNTY: Oneida

ALLOWABLE USE: Closed Landfill

SITE MANAGEMENT DESCRIPTION

SITE MANAGEMENT PLAN INCLUDES:	YES	NO
IC/EC Certification Plan	<input checked="" type="checkbox"/>	<input type="checkbox"/>
Monitoring Plan	<input checked="" type="checkbox"/>	<input type="checkbox"/>
Operation and Maintenance (O&M) Plan	<input checked="" type="checkbox"/>	<input type="checkbox"/>

Periodic Review Frequency: once a year

Periodic Review Report Submittal Date: 01/31/2014



DATE: 12/2/2013

Site Code: 633014

Site Name: Ludlow's Sand and Gravel

Description of Institutional Control

Ludlows Sand and Gravel Co., Inc.

2091 Kehoe Road
Holman City Road
Environmental Easement

Block: 0001
Lot: 11
Sublot:
Section: 378
Subsection: 000
S_B_L Image: 378.000-1-11
Landuse Restriction

Block: 0002
Lot: 31
Sublot: 2
Section: 377
Subsection: 000
S_B_L Image: 377.000-2-31.2
Ground Water Use Restriction
IC/EC Plan
Landuse Restriction
Monitoring Plan
O&M Plan
Site Management Plan
Soil Management Plan

Ludlows Sanitary Landfill

2091 Kehoe Road
Holman City Road
Environmental Easement

Block: 0002
Lot: 34
Sublot:
Section: 377
Subsection: 000
S_B_L Image: 377.000-2-34
Ground Water Use Restriction
IC/EC Plan
Landuse Restriction
Monitoring Plan
O&M Plan
Site Management Plan
Soil Management Plan



NEW YORK STATE DEPARTMENT OF ENVIRONMENTAL CONSERVATION
 DIVISION OF ENVIRONMENTAL REMEDIATION
Site Classification Report



DATE: 12/2/2013

Site Code: 633014

Site Name: Ludlow's Sand and Gravel

Ludlows Sanitary Landfill, Inc.
 2091 Kehoe Road
Holman City Road
 Environmental Easement
 Block: 0002
 Lot: 32
 Sublot:
 Section: 377
 Subsection: 000
 S_B_L Image: 377.000-2-32
 Building Use Restriction
 Ground Water Use Restriction
 IC/EC Plan
 Landuse Restriction
 Monitoring Plan
 O&M Plan
 Site Management Plan

Description of Engineering Control

Ludlows Sand and Gravel Co., Inc.
 2091 Kehoe Road
Holman City Road
 Environmental Easement - Institutional Control Instrument
 Block: 0002
 Lot: 31
 Sublot: 2
 Section: 377
 Subsection: 000
 S_B_L Image: 377.000-2-31.2
 Cover System

Ludlows Sanitary Landfill
 2091 Kehoe Road
Holman City Road
 Environmental Easement - Institutional Control Instrument
 Block: 0002
 Lot: 34
 Sublot:
 Section: 377
 Subsection: 000
 S_B_L Image: 377.000-2-34
 Cover System
 Leachate Collection
 Fencing/Access Control

Ludlows Sanitary Landfill, Inc.
 2091 Kehoe Road
Holman City Road



NEW YORK STATE DEPARTMENT OF ENVIRONMENTAL CONSERVATION
DIVISION OF ENVIRONMENTAL REMEDIATION
Site Classification Report



DATE: 12/2/2013

Site Code: 633014

Site Name: Ludlow's Sand and Gravel

Environmental Easement - Institutional Control Instrument
Block: 0002
Lot: 32
Sublot:
Section: 377
Subsection: 000
S_B_L Image: 377.000-2-32
Cover System
Leachate Collection
Fencing/Access Control

NEW YORK
state department of
HEALTH

Nirav R. Shah, M.D., M.P.H.
Commissioner

Sue Kelly
Executive Deputy Commissioner

October 16, 2013

Mr. Robert Cozzy
Division of Environmental Remediation
NYS Dept. of Environmental Conservation
625 Broadway
Albany, New York 12233

Re: **Site Reclassification on Registry**
Ludlow's Sand and Gravel
Site #633014
Paris (T), Oneida County

Dear Mr. Cozzy:

At your request, we have reviewed your Department's September 2013 proposal to reclassify the referenced site from Class 2 to Class 4 on the Registry of Inactive Hazardous Waste Disposal Sites. Specifically, we have reviewed the proposal to determine whether this reclassification is protective of public health. I understand that remedial actions have been implemented and contamination remains in groundwater and soil at the site. Human exposures to this residual contamination are being addressed as follows:

- Soil: An environmental easement was executed and recorded to restrict future land use to non-residential (i.e., commercial or industrial use). Any future ground-intrusive activities will be conducted in accordance with an approved excavation work plan to ensure that human exposures to contaminated soil are properly managed.
- Groundwater: Groundwater use at the site, without necessary water quality treatment, is restricted. The results from sampling of adjacent private potable wells and nearby public water supply wells continue to indicate that they are not affected by contamination present at the site.

Based on this information, I believe the proposal is protective of public health and concur with reclassifying the site as a Class 4, which will require continued site management. If you have any questions, please contact Ms. Deanna Ripstein or me at (518) 402-7860.

Sincerely,

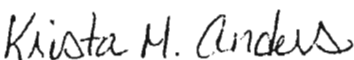

Krista M. Anders, Director
Bureau of Environmental Exposure Investigation

ec: A. Salame-Alfie, Ph.D.
D. Ripstein / N. Freeman / e-File
J. Strepelis – NYSDOH Central Region Office
D. Gilmore – OCHD
M. Ryan / K. Lewandowski / J. Brown / K. Sarnowicz – NYSDOH Central Office
P. Taylor – NYSDEC Region 6

P:\Bureau\Sites\Region_6\ONEIDA\633014\Reclass_DOHConcur_101613_633014.pdf

HEALTH.NY.GOV
facebook.com/NYSDOH
twitter.com/HealthNYGov

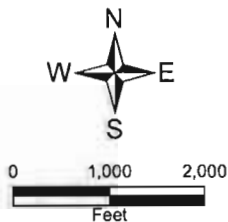
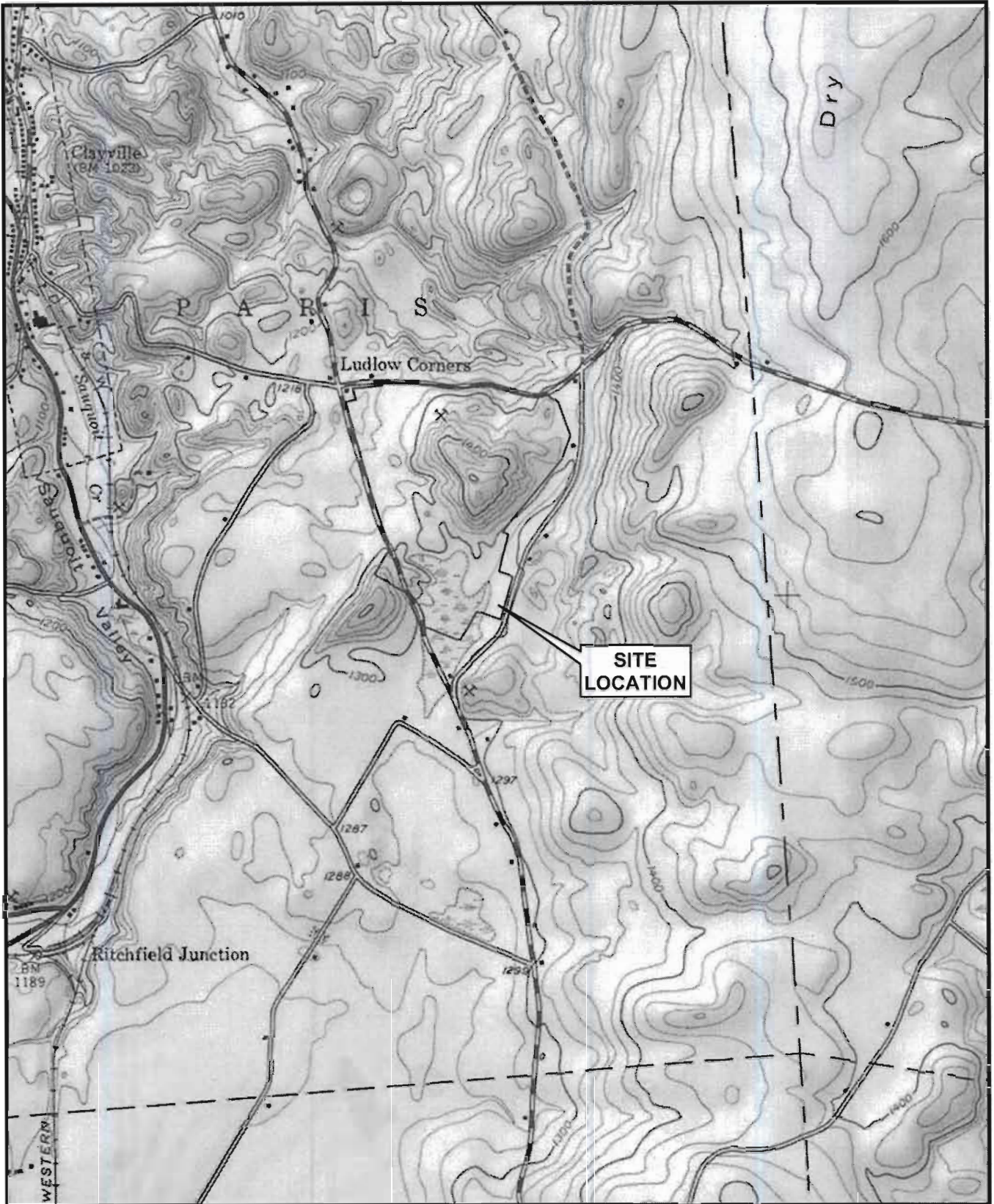

Figure 1
 Site Location Map
 Ludlow's Sand and Gravel
 Town of Paris, Oneida County
 Site No. 633014



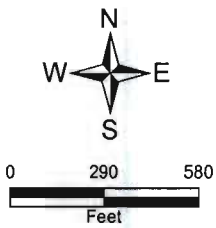
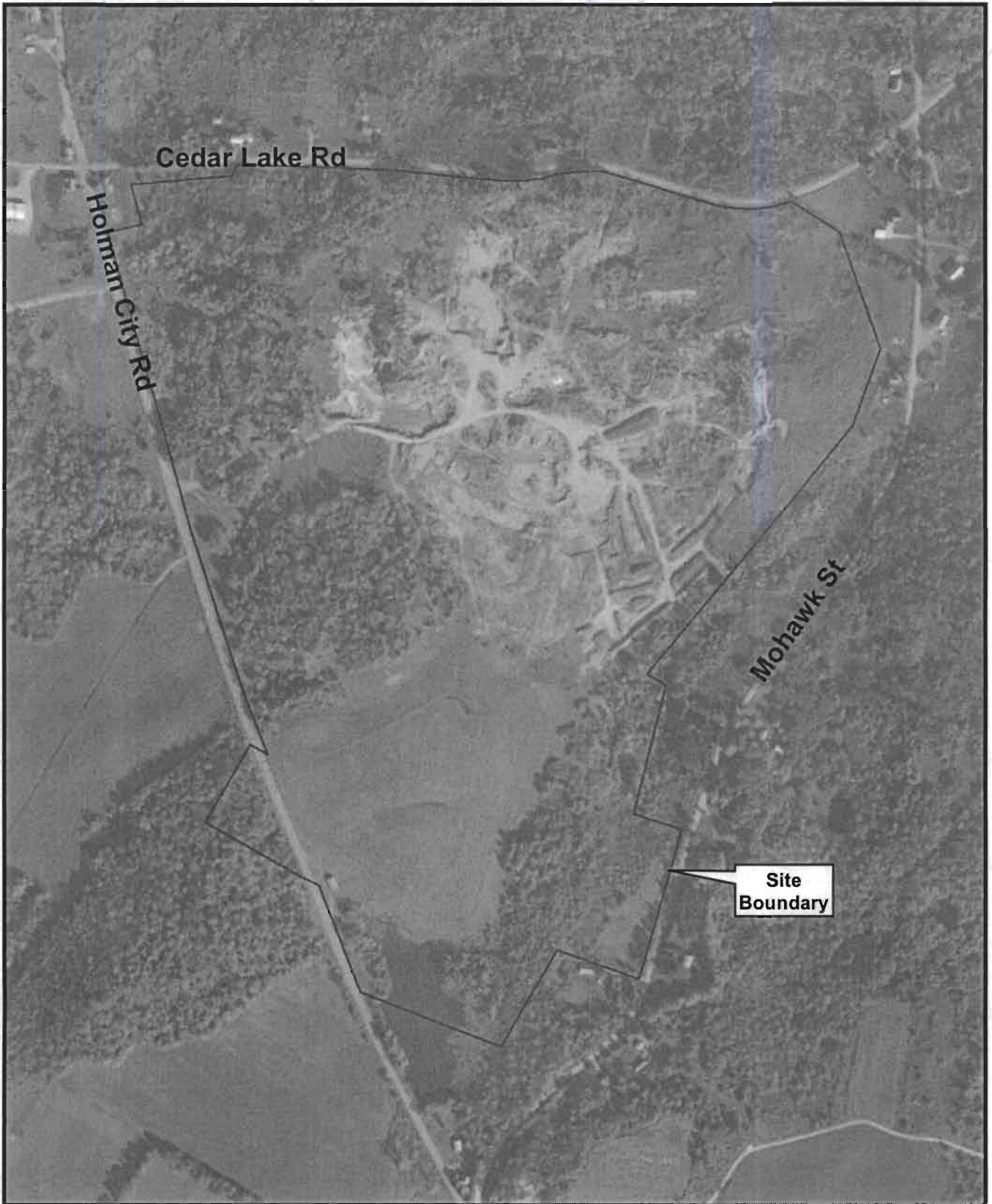

Figure 2
Site Map
Ludlow's Sand and Gravel
Town of Paris, Oneida County
Site No. 633014



New York State Department of Environmental Conservation
Division of Environmental Remediation
Bureau of Technical Support, 11th Floor
625 Broadway, Albany, NY 12233-7020
Phone: (518) 402-9543 • Fax: (518) 402-9547
Website: www.dec.ny.gov



Joe Martens
Commissioner

DEC - 2 2013

Mr. Steven Ludlow
Ludlow Sand and Gravel Co., Inc.
2091 Kehoe Road
Clayville, New York 13322

Dear Mr. Ludlow:

As mandated by Section 27-1305 of the Environmental Conservation Law (ECL), the New York State Department of Environmental Conservation (Department) must maintain a Registry of all inactive disposal sites suspected or known to contain hazardous waste. The ECL also mandates that this Department notify the owner of all or any part of each site or area included in the Registry of Inactive Hazardous Waste Disposal Sites as to changes in site classification.

Our records indicate that you are the owner or part owner of the site listed below. Therefore, this letter constitutes notification of change in the classification of such site in the Registry of Inactive Hazardous Waste Disposal Sites in New York State. The effective date of the classification change shall be 20 days from the date of this letter.

DEC Site No.: 633014

Site Name: Ludlow's Sand and Gravel

Site Address: Holman City Road, Paris, New York 13322

Classification change from Class 2 to Class 4

The reason for the change is as follows:

- Hazardous waste disposal at this site was addressed by implementation of the remedy identified for the site by two Records of Decision. All construction of the components of the site-wide remedy were completed no later than April 1, 2008. The Final Engineering Report(s) (FER) (or its equivalent) confirms that the remedy has been constructed consistent with the requirements in the ROD(s). Management of contamination remaining at the site, including any required monitoring, is and has been controlled pursuant to a Site Management Plan (SMP) (or its equivalent). Institutional controls were required to ensure the protectiveness of the site. The required control, in the form of an Environmental Easement is in place. A significant threat to public health and the environment no longer exists at the site. The site is properly remediated and requires site management.

Enclosed is a copy of the Department's Inactive Hazardous Waste Disposal Site Report form as it will appear in the Registry. An explanation of the site classifications is available at <http://www.dec.ny.gov/chemical/8663.html>. The Law allows the owner and/or operator of a site listed in the Registry to petition the Commissioner of the New York State Department of Environmental Conservation for deletion of such site, modification of site classification, or modification of any information regarding such site, by submitting a written statement setting forth the grounds of the petition.

Such petition may be addressed to:

Honorable Joseph J. Martens
Commissioner
New York State Department of Environmental Conservation
625 Broadway
Albany, New York 12233-1010

For additional information, please contact Kevin Sarnowicz, the project manager at 518-402-9768.

Sincerely,



Kelly A. Lewandowski, P.E.
Chief
Site Control Section

Enclosure

ec: R. Schick
L. Zeppetelli
A. English
K. Lewandowski
K. Sarnowicz, Project Manager

bec: w/Enc.

K. Anders, NYSDOH

R. Cozzy, Director, Remedial Bureau B

J. Brown, Section Chief, Remedial Bureau B

R. Young, Regional Attorney, Region 6

L. Ambeau, Regional Permit Administrator, Region 6

P. Taylor, RHWRE, Region 6

S. Heigel, Site Control Section



NEW YORK STATE DEPARTMENT OF ENVIRONMENTAL
CONSERVATION
DIVISION OF ENVIRONMENTAL REMEDIATION
Inactive Hazardous Waste Disposal Report



Site Code	633014				
Site Name	Ludlow's Sand and Gravel	Address	HOLMAN CITY ROAD		
Classification	04	City	PARIS T	Zip	13322
Region	6	County	Oneida	Town	Paris
Latitude	42 degrees, 57 minutes, 46.00 seconds				Estimated Size 20.0000
Longitude	-75 degrees, 13 minutes, 32.00 seconds				
Site Type		Disposal Area	Landfill		

Site Description

Location:

The Ludlow Sand and Gravel Site is located in a rural portion of Oneida County, NY. The site is approximately 0.25 miles south of the intersection of Lake Road and Holman City Road.

Site Features:

There are two main site features - a former landfill (operable unit 1 [OU1]) and a large gravel pit area (OU2) where ponded groundwater and surface runoff used to collect prior to the remedy being implemented.

Current Zoning and Land Use:

The northern portion of the site is currently an active gravel and mining business and is zoned for industrial use. The southern portion of the site contains the closed landfill. The surrounding land is rural and residential. The nearest residential area is adjacent to the site located at the corner of Lake Road and Holman City Road, approximately 0.25 miles north of the site.

Past Use of the Site:

The landfill began receiving municipal refuse from surrounding communities in the 1960's. The landfill also received bulk liquid, including septage, waste oils, coolants, and sludges containing metals. The bulk liquids were disposed of at the landfill by surface application. The on-site gravel pit (currently known as the North Gravel Pit (NGP)), located to the north of the landfill, was also periodically used for the disposal of bulk waste oil loads. Drummed liquid wastes were reportedly not disposed in the landfill. Drummed liquids were bulked using a vacuum truck and were applied to the landfill in a manner similar to the bulk loads previously described. The landfill continued to accept waste until it was shut down by court order in 1988.

Operable Units:

The site was divided into two operable units.

An operable unit represents a portion of a remedial program for a site that for technical or administrative reasons can be addressed separately to investigate, eliminate or mitigate a release, threat or release or exposure pathway resulting from the site contamination.

OU1 is the landfill proper and OU2 is contamination in groundwater, the on-site wetlands, and the NGP.

Site Geology and Hydrogeology:

Geology:

The geology in the vicinity of the NGP is characterized by a complex sequence of glacial deposits, overlying Silurian age bedrock, that dip to the south at one to two degrees. The unconsolidated sediments vary in composition, are highly variable in texture, and increase in thickness to the west. To the east, the bedrock is exposed at the land surface; to the west, the bedrock is overlain by at least 150 feet of unconsolidated sediments.

Hydrogeology:

Groundwater elevation data indicate that the depth to groundwater varies across the site from approximately 3 to 40 feet. This variability is largely due to topographic changes across the site. Groundwater elevations indicate a north-northwest shallow groundwater flow direction. The topography in the vicinity of the pit indicates that surface water runoff from surrounding areas drains to the bottom of the pit. The standing water at the bottom of the pit indicates that the pit intersects groundwater. Therefore, surface water recharge may potentially impact shallow groundwater flow in the vicinity of the NGP.

Contaminants of Concern (Including Materials Disposed) Quantity

OU 01

12/2/2013

VOLATILE ORGANICS

0.00

POLYCHLORINATED BIPHENYLS (PCB)

0.00

OU 02

POLYCHLORINATED BIPHENYLS (PCB)

Analytical Data Available for : Groundwater, Surface Water, Soil, Sediment

Applicable Standards Exceeded for: Groundwater

Site Environmental Assessment

Nature and Extent of Contamination:

Remediation at OU1 and OU2 is complete. OU1 was the landfill proper. OU2 consisted of groundwater, the wetland, and the North Gravel Pit. The groundwater and wetland were remediated during implementation of OU1. The primary contaminants of concern for OU1 were volatile organic compounds (VOCs) and PCBs in soil and groundwater. The primary contaminants of concern for OU2 were PCB waste oils in soil and groundwater.

Significant Threat:

Since remediation of OU1 and OU2, the site no longer presents a significant environmental threat. An environmental easement was filed, and a Site Management Plan was developed by NYSDEC. The USEPA has delisted the site from the National Priorities List (NPL).

Site Health Assessment

Measures are in place to control the potential for coming in contact with subsurface soil and groundwater contamination remaining on the site. The results from sampling of adjacent private potable wells and nearby public water supply wells continue to indicate that they are not affected by contamination present at the site.

Owners

Operators

Current Owner(s)

Steven Ludlow

Ludlow Sand and Gravel Co. Inc.

2091 Kehoe Road

Clayville NY 13322

Steven Ludlow

Ludlow Sanitary Landfill, Inc.

2091 Kehoe Road

Clayville NY 13322



PUBLIC NOTICE

State Superfund Program

Receive Site Information by Email. See next page to Learn How.

Site Name: Ludlow's Sand and Gravel

December 23 2013

Site No. 633014 **Tax Map Nos.** 377-2-31.2; 377-2-32; 377-2-34; and 378-1-11

Site Location: Holman City Road, Paris, New York 13322

Inactive Hazardous Waste Disposal Site Classification Notice

The Inactive Hazardous Waste Disposal Site Program (the State Superfund Program) is the State's program for identifying, investigating, and cleaning up sites where the disposal of hazardous waste may present a threat to public health and/or the environment. The New York State Department of Environmental Conservation (Department) maintains a list of these sites in the Registry of Inactive Hazardous Waste Disposal Sites (the "Registry"). The site identified above, and located on a map on the reverse side of this page, was recently reclassified on the Registry as a Class 4 site as it no longer presents a significant threat to public health and/or the environment for the following reason(s):

- Hazardous waste disposal at this site was addressed by implementation of the remedy identified for the site by two Records of Decision. All construction of the components of the site-wide remedy were completed no later than April 1, 2008. The Final Engineering Report(s) (FER) confirms that the remedy has been constructed consistent with the requirements in the ROD(s). Management of contamination remaining at the site, including any required monitoring, is and has been controlled pursuant to a Site Management Plan (SMP). Institutional controls were required to ensure the protectiveness of the site. The required control, in the form of an Environmental Easement is in place. A significant threat to public health and the environment no longer exists at the site. The site is properly remediated and requires site management.

If you own property adjacent to this site and are renting or leasing your property to someone else, please share this information with them. If you no longer wish to be on the contact list for this site or otherwise need to correct our records, please contact the Department's Project Manager listed below.

FOR MORE SITE INFORMATION

Additional information about this site can be found using the Department's "Environmental Site Remediation Database Search" engine which is located on the internet at: www.dec.ny.gov/cfm/xtapps/derexternal/index.cfm?pageid=3

Comments and questions are always welcome and should be directed as follows:

Project Related Questions

Kevin Sarnowicz, Project Manager
NYS Department of Environmental Conservation
Division of Environmental Remediation
Remedial Bureau B
625 Broadway
Albany, New York 12233-7016
518-402-9768
kpsarnow@gw.dec.state.ny.us

The Department is sending you this notice in accordance with Environmental Conservation Law Article 27, Title 13 and its companion regulation (6 NYCRR 375-2.7(b)(6)(ii)) which requires the Department to notify all parties on the contact list for this site of this recent action.

Approximate Site Location

Ludlow's Sand and Gravel, Holman City Road, Paris, NY 13322

Site ID 633014



Receive Site Updates by Email

Have site information such as this public notice sent right to your email inbox. NYSDEC invites you to sign up with one or more contaminated sites county email listservs available at the following web page:

www.dec.ny.gov/chemical/61092.html . It's *quick*, it's *free*, and it will help keep you *better informed*.



As a listserv member, you will periodically receive site-related information/announcements for all contaminated sites in the county(ies) you select.

You may continue also to receive paper copies of site information for a time after you sign up with a county listserv, until the transition to electronic distribution is complete.

Note: Please disregard if you received this notice by way of a county email listserv.

Mary Lou McEnroy, Paris Town
Supervisor
Town Official
2580 Sulphur Springs Rd
Sauquoit, NY 13456

Anthony J. Picente, Jr., County
Executive
County Representative
Oneida County Office Building
800 Park Avenue
Utica, NY 13501

Nicholas A. DeRosa
County Representative
Oneida County Public Health
185 Genesee Street, 5th Floor
Utica, NY 13501

Observer Dispatch
Media
221 Oriskany Blvd
Utica, NY 13501

WUTR TV 20 (Utica)
Media
5956 Smith Hill Road
Utica, NY 13502

Senator Joseph A. Griffo
State Representative
NYS Senate
207 Genesee Street Room 408
Utica, NY 13501

Gilbert, John Jr
1881 Holman City Rd
Clayville, NY 13322

Mahar, Michael A.
1962 Mohawk St
Clayville, NY 13322

Tancredi, Ethan A.
135 Dean St
West Chester, PA 19382

Helleskov, Erik
10232 Cedar Lake Rd
Clayville, NY 13322

Michael Williamson, Paris Town
Clerk
Town Official
2580 Sulphur Springs Rd
Sauquoit, NY 13456

Gerald J. Fiorini, Chairman
County Representative
Oneida County Board of Legislators
1800 Bedford St
Rome, NY 13501

Brian Miller
County Representative
9195 Red Hill Road
New Hartford, 00001-3413

West Winfield Star
Media
PO Box 6
130 Broad Street
West Winfield, NY 13491

WKTV NBC 2 (Utica)
Media
P.O. Box 2
Utica, NY 13503-0002

Assemblywoma Claudia Tenney
State Representative
NYS Assembly
4747 Middle Settlement Road
P.O. Box 627
New Hartford, NY 13413

Trudeau, Joshua L.
2140 Mohawk St
Clayville, NY 13322

Vashio, Laura
746 Lansing St
Utica, NY 13501

Ballou, Judith
1879 Holman City Rd
Clayville, NY 13322

Hale, James A.
9315 Paris Hill Rd
Sauquoit, NY 13456

Gine Lamonte, Paris Codes
Enforcement
Town Official
2580 Sulphur Springs Rd
Sauquoit, NY 13456

John Kent, Commissioner
County Representative
Oneida County Department of Planning
321 Main Street
Utica, NY 13501

NewsRadio 950 WIBX
Media
9418 River Rd
Marcy, NY 13403

Waterville Times
Media
PO Box C
128 E. Main St
Waterville, NY 13480

Inglis, Joseph
Water and Sewer Superintendent
2580 Sulphur Springs Rd
Sauquoit, NY 13456

Ferro, Daniel J.
2154 Mohawk St
Clayville, NY 13322

LoRusso, Vincent J. Jr.
2157 Mohawk St
Clayville, NY 13322

Laconte, Sharlene
1916 Holman City Rd
Clayville, NY 13322

Primmer, Warren Jr
2082 Baracuda Ave
Melbourne Beach, FL 32951

Oneida County
800 Park Ave
Utica, NY 13501

Gilbert John L
1881 Mohawk St
Clayville, NY 13322

Thoden, Theresa
10017 Cedar Lake Rd
Clayville, NY 13322

McFarland, Mark
9957 Cedar Lake Rd
Clayville, NY 13322

Cilbrith, Ward
2111 Mohawk St
Clayville, NY 13322

Kane, Eugene H.
1980 Mohawk St
Clayville, NY 13322

Huntley, Jason
9969 Cedar Lake Rd
Clayville, NY 13322

Williams, Richard F.
1913 Allen Rd
Clayville, NY 13322

Murphy, Steven
1905 Allen Rd
Clayville, NY 13322

Dackowsky, John
238 Kehoe Rd
Clayville, NY 13322

Light, Donald
1948 Mohawk St
Clayville, NY 13322

Conley, Vincent E.
2982 Oneida St
Sauquoit, NY 13456

Finch, James A.
159 Frank Rd
Hamilton, NY 13346

Evans, Robert T.
2010 Mohawk St
Clayville, NY 13322

Prichard, James
2147 Mohawk St
Clayville, NY 13322

Ludlow Enterprises LLC,
2148 Holman City Rd
Sauquoit, NY 13456

Electronic copies:

R. Schick, Director, Division of Environmental Remediation
A. English, Director, Bureau of Technical Support
K. Lewandowski, Chief, Site Control Section
R. Cozy, Director, Remedial Bureau B
P. Taylor, RHWRE, Region 6
L. Ambeau, Regional Permit Administrator, Region 6
S. Litwhiler, Regional CPS, Region 6
K. Anders, NYSDOH
N. Freeman, NYSDOH
L. Ennist, DER, Bureau of Program Management
J. Brown, Section Chief, Remedial Bureau B
K. Sarnowicz, Project Manager
S. Heigel, Site Control Section