

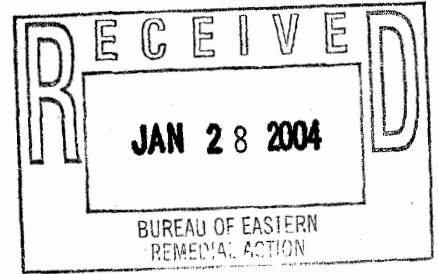

DEPARTMENT OF THE AIR FORCE
AIR FORCE REAL PROPERTY AGENCY



*Big maps can not
be scanned.*

MEMORANDUM FOR SEE DISTRIBUTION

FROM: AFRPA/DA - Griffiss
153 Brooks Road
Rome, NY 13441-4105

JAN 27 2004

SUBJECT: Draft Monitoring Well Decommissioning Report
Long-Term Monitoring Program

1. The enclosed subject document is submitted for your review and comment and was developed in conjunction with recent monitoring well decommissioning performed by FPM Group, Ltd. at the former Griffiss AFB. Request that written comments from your office be provided no later than 20 February 2004.
2. Questions that you may have pertaining to the document or the request for review may be directed to Mark Rabe of my environmental staff at the above address or (315) 330-2275.

MICHAEL F. MCDERMOTT
BRAC Environmental Coordinator

Enc.
Draft Monitoring Well
Decommissioning Report

File on eDOCs?	<input checked="" type="checkbox"/> Yes	<input type="checkbox"/> No
Site Name	Griffiss FAFB	
Site #	633006	
County	Oneida	
Town	Rome	
Foilable	<input checked="" type="checkbox"/> Yes	<input type="checkbox"/> No
Please Write The eDOC File		
Name Description	decommission	

DISTRIBUTION

Ms. Heather Bishop
New York State Department of
Environmental Conservation
Bureau of Eastern Remedial Action
Division of Hazardous Waste Remediation
625 Broadway
Albany, NY 12233 (1 copy)

Mr. Douglas Pocze
USEPA - Region II
Federal Facilities Section
290 Broadway, 18th Floor
New York, NY 10007-1866 (1 copy)

New York State Department of
Environmental Conservation
207 Genesee Street
Utica, NY 13501-2885
Attn: Mr. Neal Carrier (1 copy)

AFRPA/DA - Griffiss
153 Brooks Road
Rome, NY 13441-4105
Attn: Mark Rabe (4 copies)

DRAFT

**WELL DECOMMISSIONING
REPORT**

**Former Griffiss Air Force Base
Long-Term Monitoring Program**

Prepared for:

**Air Force Real Property Agency
Former Griffiss Air Force Base
Rome, New York**

Through:

**Air Force Center for Environmental Excellence
3300 Sydney Brooks
Brooks AFB, TX 78235-5112**

Prepared by:

**FPM Group, Ltd.
153 Brooks Road
Rome, NY 13441**

**Contract No. F41624-95-D-8003
Delivery Order #11**

**Revision 1.0
January 2004**

This page is intentionally left blank.

Table of Contents

1	Introduction.....	1
2	Decommissioning Activities.....	1
2.1	Decommissioning Selection.....	1
2.2	Decommissioning Method.....	1
2.3	Well Decommissioning Sites.....	11
2.4	Summary and Recommendations.....	23
3	References.....	25

Table of Figures

Figure 1	Griffiss AFB Site Location.....	2
Figure 2	Well Decommissioning Site Locations.....	12

Table of Tables

Table 1	Wells Proposed for Decommissioning May 2003 (Round 2).....	3
Table 2	Wells Decommissioned May 2003 (Round 2).....	13
Table 3	Well Decommissioning Field Activities.....	19
Table 4	Wells Proposed for Decommissioning (Round 3).....	21

Plates

Plate 1	Basewide Monitoring Well Locations (North)
Plate 2	Basewide Monitoring Well Locations (South)

Appendix

Appendix A	Summary of the Griffiss Monitoring Well Database
------------	--

List of Acronyms and Abbreviations

AFB	Air Force Base
AFCEE	Air Force Center for Environmental Excellence
AFRPA	Air Force Real Property Agency
AOC	Area of Concern
AOI	Area of Interest
FPM	FPM Group, Ltd.
ID	Identification number
LTM	Long-term Monitoring
MW	Monitoring well
NFA	No Further Action
NFS	No Further Study
NYS	New York State
NYSBC	New York State Barge Canal
NYSDEC	New York State Department of Environmental Conservation
OTH	Other well
ROD	Record of Decision

1 Introduction

FPM Group, Ltd (FPM), under contract with the Air Force Center for Environmental Excellence (AFCEE), decommissioned groundwater monitoring wells at several sites at the former Griffiss Air Force Base (AFB), Rome, New York (Figure 1). This report documents the well decommissioning performed by FPM during May 2003. Forty-one monitoring wells were decommissioned between May 1 and May 13, 2003 (also known as Decommissioning Round 2).

2 Decommissioning Activities

2.1 Decommissioning Selection

The wells that were decommissioned were selected in accordance with the following criteria:

- a) The well was not sampled under the LTM program, or needed for basewide synoptic water level measurements,
- b) The well was associated with a closed NYSDEC spill site,
- c) The well is a temporary well that was replaced with a permanent monitoring well,
- d) The well was associated with a site for which a No Further Study (NFS) Record of Decision (ROD) was signed, or
- e) The well was associated with a site for which a No Further Action (NFA) ROD was signed.

The current Griffiss well database was referenced in choosing the wells for decommissioning. The well database was utilized to generate a list of proposed wells for decommissioning. The proposed list was submitted for NYSDEC and USEPA review.

2.2 Decommissioning Method

Prior to decommissioning, the selected locations (Table 1) were identified in the field and the well construction, presence of contamination at the site, and hydrogeological conditions were reviewed. The method of decommissioning was then selected in accordance with NYSDEC guidelines (NYSDEC, 1996). The decommissioning method selected was the same for all of the wells. Due to the absence of contamination at the site and ease of implementation, casing pulling was the method used for decommissioning. The case pulling method is as follows:

1. The well's screen bottom was punctured.
2. The well casing is filled with grout.
3. Jacks or winches are used to free the well casing from the bore hole.
4. The well casing and screen are lifted out of the bore hole with a drill rig, grout that is added to the well casing fills the borehole as the casing is pulled.

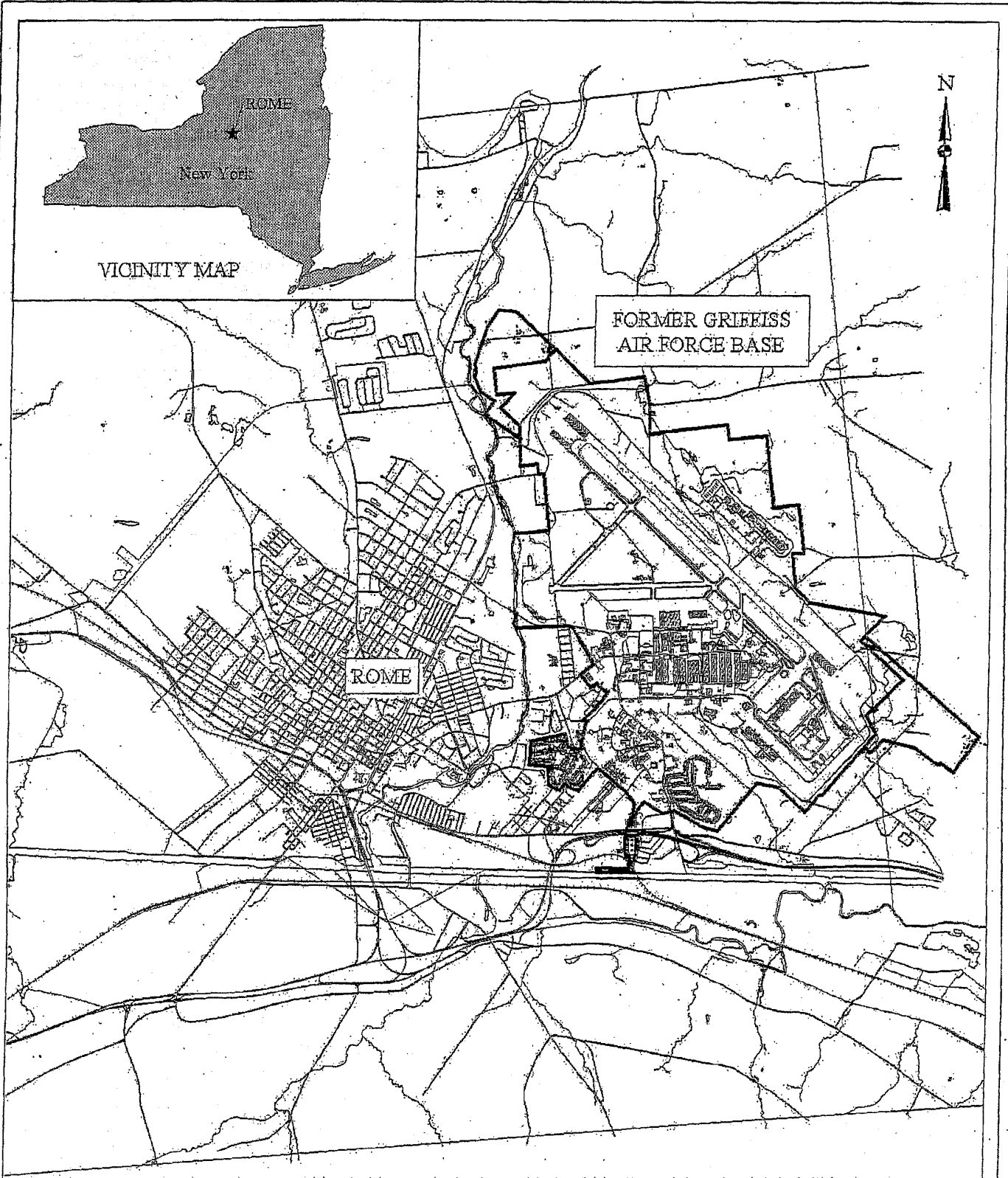

UNITED STATES AIR FORCE
GRIFFISS AIR FORCE BASE
ROME, NEW YORK

FIGURE 1
Base Location Map

Drawn by: G.L.D.

Checked by: J.B.

Date: 12/99

TABLE 1
Wells Proposed for Decommissioning,
May 2003 (Round 2)

<i>No.</i>	<i>Area or Program</i>	<i>Well ID</i>	<i>Well Original Purpose</i>	<i>Physical Description</i>	<i>Decommissioning Justification</i>
1	AOI 100	G100-MW03	Expanded Site Investigation	Well, above ground completion.	Removal Action completed in 1999. NFA to be documented in the Group AOI ROD.
2	AOI 100	G100-MW02	Expanded Site Investigation	Well, above ground completion.	Removal Action completed in 1999. NFA to be documented in the Group AOI ROD.
3	AOI 100	G100-MW01	Expanded Site Investigation	Well, above ground completion.	Removal Action completed in 1999. NFA to be documented in the Group AOI ROD.
4	AOI 193	G193-MW03	Expanded Site Investigation	Well, flush mount completion.	No further study is recommended for the site.
5	AOI 58	G058-MW02	Expanded Site Investigation	Well, flush mount completion.	No Further Study recommended in ESI, July 1998.
6	AOI 90	G090-MW02	Expanded Site Investigation	Well, above ground completion.	Not decommissioned in May 2003. Area was inaccessible due to construction.
7	AOI 90	G090-MW01	Expanded Site Investigation	Well, above ground completion.	Not decommissioned in May 2003. Area was inaccessible due to construction.
8	AOI/OTH	OTH5485-2-SS03	Year 2000 ESI	2 IN. PVC MONITORING WELL.	Site Closed
9	AOI/OTH	OTH5485-2-SS02	Year 2000 ESI	2 IN. PVC MONITORING WELL.	Site Closed

TABLE 1
Wells Proposed for Decommissioning,
May 2003 (Round 2)

<i>No.</i>	<i>Area or Program</i>	<i>Well ID</i>	<i>Well Original Purpose</i>	<i>Physical Description</i>	<i>Decommissioning Justification</i>
10	AOI/OTH	OTH5485-2-SS01	Year 2000 ESI	2 IN. PVC MONITORING WELL.	Site Closed
11	Apron 1	E8MW-1	NYSDEC Spill No. 9304639	Well, flush mount completion, possibly buried under stockpiled soil, 10/22/98.	Not decommissioned in May, 2003. Buried under biopile.
12	Apron 1	E8MW-2	NYSDEC Spill No. 9304639.	Well, flush mount completion, possibly buried under stockpiled soil, 10/22/98. Well found in August 1997.	Not decommissioned in May, 2003. Buried under biopile.
13	Apron 1	E8MW-3	NYSDEC Spill No. 9304639	Well, flush mount completion, possibly buried under stockpiled soil, 10/22/98.	Not decommissioned in May, 2003. Buried under biopile.
14	Apron 1	E8MW-4	NYSDEC Spill No. 9304639	Well, flush mount completion, possibly buried under stockpiled soil, 10/22/98.	Not decommissioned in May, 2003. Buried under biopile.
15	Apron 1	Unknown	Unknown	Well, flush mount completion, possibly buried under stockpiled soil, 10/22/98. Approximately 10 to 10' SE of E8MW-2 (August 1997).	Not decommissioned in May, 2003. Buried under biopile.
16	Apron 1	E8MW-5	NYSDEC Spill No. 9304639	Well, flush mount completion, possibly buried under stockpiled soil, 10/22/98.	Not decommissioned in May, 2003. Buried under biopile.
17	Building 100	100TW-9	Petroleum Spill Site (9704490)	Piezometer, flush mount completion (steel cover with one bolt in the center).	Will be replaced by monitoring well, 100MW-9

TABLE 1
Wells Proposed for Decommissioning,
May 2003 (Round 2)

<i>No.</i>	<i>Area or Program</i>	<i>Well ID</i>	<i>Well Original Purpose</i>	<i>Physical Description</i>	<i>Decommissioning Justification</i>
18	Building 100	OWS100/2-MW12	Petroleum Spill Site (9413303)	Flush mount completion. No lock.	Spill # is closed.
19	Building 100	OWS100/2-MW15	Petroleum Spill Site (9413303)	Flush mount completion. No lock.	Spill # is closed.
20	Building 100	OWS100/2-MW14	AOC	1 IN. PVC Piezometer, flush mount completion.	Spill # is closed.
21	Building 100	OWS100/2-MW11	Petroleum Spill Site	1 IN. PVC Piezometer, flush mount completion.	Spill # is closed.
22	Building 100	OWS100/2-MW5	Petroleum Spill Site (9413303)	1 IN. PVC Piezometer, flush mount completion.	Spill # is closed.
23	Building 100	OWS100/2-MW1	Petroleum Spill Site	1 IN. PVC Piezometer, flush mount completion.	Spill # is closed.
24	Building 117	117MW-1	Source Removal Predesign Investigation	Well, flush mount completion.	Destroyed by construction
25	Building 210	210PZ-02	Petroleum Spill Site (Petroleum spill # 9101749)	1 IN. PVC Piezometer, flush mount completion.	Spill # is closed/ ROD signature pending.
26	Building 210	210MW-20	IRP Phase II - Confirmation/Quantification Stage 2 (Petroleum Spill # 9101749)	Well, above ground completion, inner casing broken, outer casing damaged.	Spill # is closed/ ROD signature pending.

TABLE 1
Wells Proposed for Decommissioning,
May 2003 (Round 2)

<i>No.</i>	<i>Area or Program</i>	<i>Well ID</i>	<i>Well Original Purpose</i>	<i>Physical Description</i>	<i>Decommissioning Justification</i>
27	Building 210	210MW-19	IRP Phase II - Confirmation/Quantification Stage 2 (Petroleum Spill # 9101749)	Well, above ground completion, inner casing broken.	Spill # is closed/ ROD signature pending.
28	Building 337	WL-337MW-2	Petroleum Spill Site (Petroleum Spill # 9107396)	Well, above ground completion.	Spill # is closed.
29	Building 337	WL-02-337	Petroleum Spill Site (Petroleum Spill # 9107396)	Piezometer, flush mount completion (steel cover with one bolt in the center).	Spill # is closed.
30	Building 337	WL-05-337	Petroleum Spill Site (Petroleum Spill # 9107396)	Piezometer, flush mount completion (steel cover with one bolt in the center).	Spill # is closed.
31	Building 337	WL-08-337	Petroleum Spill Site (Petroleum Spill # 9107396)	Piezometer, flush mount completion (steel cover with one bolt in the center).	Spill # is closed.
32	Building 337	WL-337MW-1	Petroleum Spill Site (9107396)	105 FT NORTH OF NORTHWEST CORNER OF FORMER B337. Above ground completion, three posts.	Spill # is closed.
33	Building 45	MW45-1	Confirmatory Sampling at 21 USTs	Well, flush mount completion (no record of well during well inspection field activities). Well found but not inspected during the August 1999 well locating survey.	Well not decommissioned due to field activities conflict.
34	Building 504	504TW-1	Petroleum Spill Site (Petroleum Spill # 9609341)	1 IN. PVC Piezometer, flush mount completion.	Spill # is closed.

T. LE 1
***Wells Proposed for Decommissioning,
 May 2003 (Round 2)***

<i>No.</i>	<i>Area or Program</i>	<i>Well ID</i>	<i>Well Original Purpose</i>	<i>Physical Description</i>	<i>Decommissioning Justification</i>
35	Building 504	504TW-4	Petroleum Spill Site (Petroleum Spill # 9609341)	1 IN. PVC Piezometer, flush mount completion.	Spill # is closed.
36	Building 842	WL-06-842	Petroleum Spill Site (Petroleum Spill # 9610381)	Piezometer, flush mount completion (steel cover with one bolt in the center).	Spill # is closed.
37	Building 842	WL-05-842	Petroleum Spill Site (Petroleum Spill # 9610381)	Piezometer, flush mount completion (steel cover with one bolt in the center).	Spill # is closed.
38	Building 846	HP846-10	Petroleum Spill Site (Petroleum Spill # 9203492)	1 IN. PVC Piezometer, flush mount completion.	Spill # is closed.
39	Building 846	HP846-04	Petroleum Spill Site (Petroleum Spill # 9203492)	1 IN. PVC Piezometer, flush mount completion.	Spill # is closed.
40	Building 917	HP917-01	Petroleum Spill Site (Petroleum Spill # 9607373)	1 IN. PVC Piezometer, flush mount completion.	Spill # is closed.
41	Building 917	HP917-04	Petroleum Spill Site (Petroleum Spill # 9607373)	1 IN. PVC Piezometer, flush mount completion.	Spill # is closed.
42	Building 917	HP917-13	Petroleum Spill Site (Petroleum Spill # 9607373)	1 IN. PVC Piezometer, flush mount completion.	Not decommissioned in May, 2003. Could not be located.

TABLE 1
Wells Proposed for Decommissioning,
May 2003 (Round 2)

<i>No.</i>	<i>Area or Program</i>	<i>Well ID</i>	<i>Well Original Purpose</i>	<i>Physical Description</i>	<i>Decommissioning Justification</i>
43	Building 917	HP917-02	Petroleum Spill Site (Petroleum Spill # 9607373)	1 IN. PVC Piezometer, flush mount completion.	Spill # is closed.
44	Building 917	HP917-03	Petroleum Spill Site (Petroleum Spill # 9607373)	1 IN. PVC Piezometer, flush mount completion.	Spill # is closed.
45	Building T10	WL-T10MW-11	Petroleum Spill Site (Petroleum Spill # 9208334)	220 FT SOUTH OF THE SOUTHEASTERN CORNER OF FORMER BUILDING T10. Flush mount.	Approved LTM network does not include this piezometer.
46	Building T10	WL-T10MW-14	Petroleum Spill Site (Petroleum Spill # 9208334)	280 FT SOUTH OF THE SOUTHEASTERN CORNER OF FORMER BUILDING T9. Flush mount.	Approved LTM network does not include this piezometer.
47	Building T10	WL-T10MW-8	Petroleum Spill Site (Petroleum Spill # 9208334)	580 FT SOUTH OF BUILDING 42. Flush Mount.	Approved LTM network does not include this piezometer.
48	Building T10	T10-P2	Petroleum Spill Site	1 IN. PVC Piezometer, flush mount completion.	Approved LTM network does not include this piezometer
49	Building T10	WL-T10MW-26	Petroleum Spill Site (Petroleum Spill # 9208334)	170 FT SOUTHEAST OF BUILDING 35. Flush mount.	Approved LTM network does not include this piezometer.
50	Building T10	WL-T10MW-1	Petroleum Spill Site (Petroleum Spill # 9208334)	220 FT SOUTH OF BUILDING 42. Flush mount.	Approved LTM network does not include this piezometer.

TABLE 1
Wells Proposed for Decommissioning,
May 2003 (Round 2)

<i>No.</i>	<i>Area or Program</i>	<i>Well ID</i>	<i>Well Original Purpose</i>	<i>Physical Description</i>	<i>Decommissioning Justification</i>
51	Building T10	T10-P1	Petroleum Spill Site (Petroleum Spill # 9208334)	1 IN. PVC Piezometer, flush mount completion.	Approved LTM network does not include this piezometer.
52	Fire Demonstration Area	FDAMW-1	USAF Contract No. F30635-86-C-0111: Subsurface Investigation at Various Locations	Well, above ground completion, pad undermined by animal, needs to be filled in. PVC slip on cap placed on well on 01/30/98.	Signed NFA ROD on 9/30/99
53	Suspected Fire Training Area	SFTMW-4R	Remedial Investigation	Well, above ground completion.	Signed NFA ROD on 9/30/99.
54	Suspected Fire Training Area	SFTMW-3	Remedial Investigation	Well, above ground completion.	Signed NFA ROD on 9/30/99.
55	Suspected Fire Training Area	SFTMW-2	Remedial Investigation	Well, above ground completion.	Signed NFA ROD on 9/30/99.
56	Suspected Fire Training Area	SFTMW-1	Remedial Investigation	Well, above ground completion.	Signed NFA ROD on 9/30/99.

This page is intentionally left blank.

5. The bore hole is immediately filled with grout using a tremie pipe to ground level.
6. The bore holes are reinspected a few days after decommissioning for settling and refilled to the surface with grout as necessary.

2.3 Well Decommissioning Sites

The decommissioning was performed from May 1, 2003 to May 13, 2003. During this period, wells were decommissioned at 12 sites at the Former Griffiss AFB. These sites, shown in Figure 2, include:

1. AOI 100, 3 wells (NFA)
2. AOI 193, 1 well (NFS)
3. AOI 58, 1 well (NFS)
4. Building 210, 3 wells (NYSDEC spill number is closed)
5. Building 337, 5 wells (NYSDEC spill number is closed)
6. Building 504, 2 wells (NYSDEC spill number is closed)
7. Building 842, 2 wells (NYSDEC spill number is closed)
8. Building 846, 2 wells (NYSDEC spill number is closed)
9. Building 917, 4 wells (NYSDEC spill number is closed)
10. Building T10, 7 wells (NFA)
11. OWS 100-2, 7 wells (NYSDEC spill number is closed)
12. The Suspected Fire Training Area; 4 wells (NFA ROD)

The well IDs are given in the Wells Decommissioned Report in Table 2 and field activities are summarized in Table 3. Several wells in Table 1 were not decommissioned during Round 2. Information on these wells is given in Table 4. These wells were not decommissioned due to:

1. Apron 1 (E8): wells could not be located, are buried under biopiles (6 wells)
2. AOI 90: wells could not be decommissioned due to construction at Landfill 1 (2 wells)
3. Building 45: well not decommissioned due to scheduling conflict (1 well)
4. Building 917: well could not be located, possibly destroyed by a lawn mower (1 well)

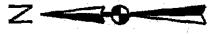

Legend





-  Decommissioning Site
-  Airfield/Road
-  Base Boundary
- Building**
 -  Existing
 -  Demolished



Figure 2

Well Decommissioning Site Locations

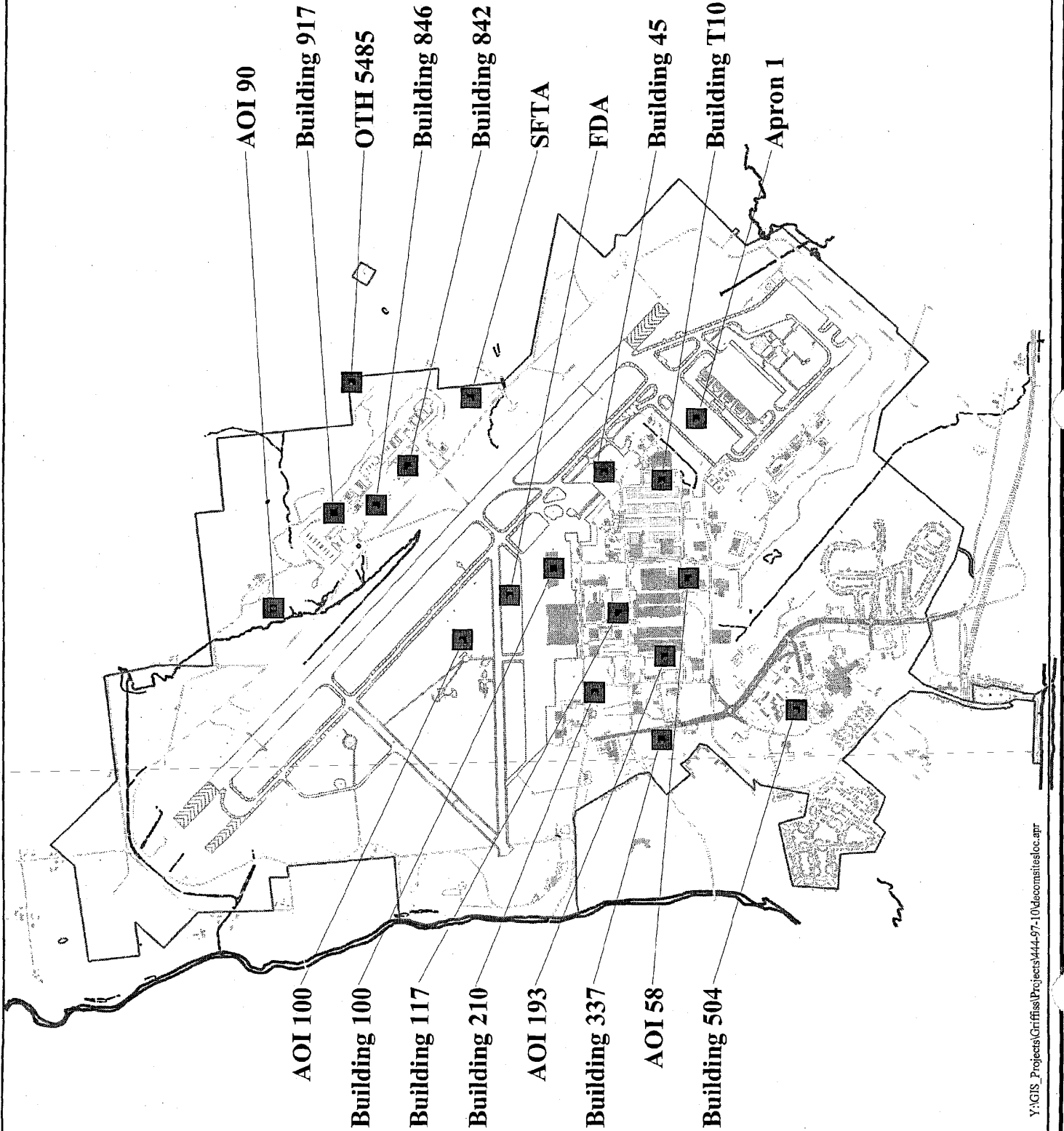

TABLE 2
Wells Decommissioned, May 2003 (Round 2)

Area or Program	Well ID	Well Purpose	Proposed Future Use	Decommissioning Justification	Date Decommissioned
AOI 100	G100-MW03	Expanded Site Investigation	Decommissioned	Removal Action completed in 1999. NFA to be documented in the Group AOI ROD.	5-13-03
AOI 100	G100-MW02	Expanded Site Investigation	Decommissioned	Removal Action completed in 1999. NFA to be documented in the Group AOI ROD.	5-13-03
AOI 100	G100-MW01	Expanded Site Investigation	Decommissioned	Removal Action completed in 1999. NFA to be documented in the Group AOI ROD.	5-13-03
AOI 193	G193-MW03	Expanded Site Investigation	Decommissioned	No further study is recommended for the site.	5-13-03
AOI 58	G058-MW02	Expanded Site Investigation	Decommissioned	No Further Study recommended in ESI, July 1998.	5-13-03
Building 100	OWS100/2-MW5	Petroleum Spill Site (9413303)	Decommissioned	Spill # is closed.	5-12-03
Building 100	OWS100/2-MW11	Petroleum Spill Site	Decommissioned	Spill # is closed.	5-12-03

Area or Program	Well ID	Well Purpose	Proposed Future Use	Decommissioning Justification	Date Decommissioned
Building 100	OWS100/2-MW14	AOC	Decommissioned	Spill # is closed.	5-12-03
Building 100	OWS100/2-MW15	Petroleum Spill Site (9413303)	Decommissioned	Spill # is closed.	5-12-03
Building 100	OWS100/2-MW12	Petroleum Spill Site (9413303)	Decommissioned	Spill # is closed.	5-12-03
Building 100	100TW-9	Petroleum Spill Site (9704490)	Decommissioned	Will be replaced by monitoring well, 100MW-9	
Building 100	OWS100/2-MW1	Petroleum Spill Site	Decommissioned	Spill # is closed.	5-12-03
Building 210	210MW-20	IRP Phase II - Confirmation/Quantification Stage 2 (Petroleum Spill # 9101749)	Decommissioned	Spill # is closed/ ROD signature pending.	5-5-03
Building 210	210MW-19	IRP Phase II - Confirmation/Quantification Stage 2 (Petroleum Spill # 9101749)	Decommissioned	Spill # is closed/ ROD signature pending.	5-5-03
Building 210	210PZ-02	Petroleum Spill Site (Petroleum spill # 9101749)	Decommissioned	Spill # is closed/ ROD signature pending.	5-5-03

Area or Program	Well ID	Well Purpose	Proposed Future Use	Decommissioning Justification	Date Decommissioned
Building 337	WL-337MW-1	Petroleum Spill Site (9107396)	Decommissioned	Spill # is closed.	5-2-03
Building 337	WL-05-337	Petroleum Spill Site (Petroleum Spill # 9107396)	Decommissioned	Spill # is closed.	5-2-03
Building 337	WL-02-337	Petroleum Spill Site (Petroleum Spill # 9107396)	Decommissioned	Spill # is closed.	5-2-03
Building 337	WL-337MW-2	Petroleum Spill Site (Petroleum Spill # 9107396)	Decommissioned	Spill # is closed.	5-2-03
Building 337	WL-08-337	Petroleum Spill Site (Petroleum Spill # 9107396)	Decommissioned	Spill # is closed.	5-2-03
Building 504	504TW-4	Petroleum Spill Site (Petroleum Spill # 9609341)	Decommissioned	Spill # is closed.	5-12-03
Building 504	504TW-1	Petroleum Spill Site (Petroleum Spill # 9609341)	Decommissioned	Spill # is closed.	5-12-03
Building 842	WL-05-842	Petroleum Spill Site (Petroleum Spill # 9610381)	Decommissioned	Spill # is closed.	5-1-03

Area or Program	Well ID	Well Purpose	Proposed Future Use	Decommissioning Justification	Date Decommissioned
Building 842	WL-06-842	Petroleum Spill Site (Petroleum Spill # 9610381)	Decommissioned	Spill # is closed.	5-1-03
Building 846	HP846-10	Petroleum Spill Site (Petroleum Spill # 9203492)	Decommissioned	Spill # is closed.	5-1-03
Building 846	HP846-04	Petroleum Spill Site (Petroleum Spill # 9203492)	Decommissioned	Spill # is closed.	5-1-03
Building 917	HP917-03	Petroleum Spill Site (Petroleum Spill # 9607373)	Decommissioned	Spill # is closed.	5-1-03
Building 917	HP917-04	Petroleum Spill Site (Petroleum Spill # 9607373)	Decommissioned	Spill # is closed.	5-1-03
Building 917	HP917-01	Petroleum Spill Site (Petroleum Spill # 9607373)	Decommissioned	Spill # is closed.	5-1-03
Building 917	HP917-02	Petroleum Spill Site (Petroleum Spill # 9607373)	Decommissioned	Spill # is closed.	5-1-03
Building T10	WL-T10MW-1	Petroleum Spill Site (Petroleum Spill # 9208334)	Decommissioned	Approved LTM network does not include this piezometer.	5-2-03

Area or Program Well ID Well Purpose Proposed Future Use Decommissioning Justification Date Decommissioned

Building T10	WL-T10MW-8	Petroleum Spill Site (Petroleum Spill # 9208334)	Decommissioned	Approved LTM network does not include this piezometer.	5-2-03
Building T10	T10-P1	Petroleum Spill Site (Petroleum Spill # 9208334)	Decommissioned	Approved LTM network does not include this piezometer.	5-2-03
Building T10	WL-T10MW-14	Petroleum Spill Site (Petroleum Spill # 9208334)	Decommissioned	Approved LTM network does not include this piezometer.	5-2-03
Building T10	T10-P2	Petroleum Spill Site	Decommissioned	Approved LTM network does not include this piezometer.	5-2-03
Building T10	WL-T10MW-11	Petroleum Spill Site (Petroleum Spill # 9208334)	Decommissioned	Approved LTM network does not include this piezometer.	5-12-03
Building T10	WL-T10MW-26	Petroleum Spill Site (Petroleum Spill # 9208334)	Decommissioned	Approved LTM network does not include this piezometer.	5-2-03
Suspected Fire Training Area	SFTMW-3	Remedial Investigation	Decommissioned	Signed NFA ROD on 9/30/99.	5-12-03
Suspected Fire Training Area	SFTMW-2	Remedial Investigation	Decommissioned	Signed NFA ROD on 9/30/99.	5-12-03

Area or Program Well ID Well Purpose Proposed Future Use Decommissioning Justification Date Decommissioned

Suspected Fire Training Area SFTMW-1 Remedial Investigation Decommissioned Signed NFA ROD on 9/30/99. 5-12-03

Suspected Fire Training Area SFTMW-4R Remedial Investigation Decommissioned Signed NFA ROD on 9/30/99. 5-12-03

Table 3
Well Decommissioning Field Activities

Date/2003	Well ID	Depth To Water	Total Depth	Method	Physical Description	Grout added (gal)
1-May	HP917-04	11	17	Casing Pulling	1" PVC	3.5
	HP917-03	11	17	Casing Pulling	1" PVC	3
	HP917-02B	11.05	12.05	Casing Pulling	1" PVC	4
	HP917-02	11.16	17.3	Casing Pulling	1" PVC	4
	HP917-01	8.86	15.13	Casing Pulling	1" PVC	3
	HP846-10	8.85	14.71	Casing Pulling	1" PVC	4
	HP846-04	3	8.5	Casing Pulling	1" PVC	4
	PEER-04B	3	5	Casing Pulling	1" PVC	2
	HP842-06	8.6	17.11	Casing Pulling	2" PVC	7
	HP842-05	8.53	17.06	Casing Pulling	2" PVC	7
2-May	T10TW-1	7.45	9.65	Casing Pulling	1" PVC	5
	T10TW-8	6.5	DRY	Casing Pulling	1" PVC	4
	T10-TW12	7.6	10.82	Casing Pulling	1" PVC	4
	T10-TW14	4.8	11	Casing Pulling	1" PVC	6
	T10-P1	10.22	17	Casing Pulling	1" PVC	6
	T10-P2	5.72	7.2	Casing Pulling	1" PVC	7
	T10TW-26	12.03	17.4	Casing Pulling	1" PVC	3.5
	337PZ-05	15.07	22.35	Casing Pulling	1" PVC	20
	337PZ-02	15	21.5	Casing Pulling	1" PVC	3.5
	337MW-01	17.65	25.75	Casing Pulling	2" PVC	130
	337MW-02	17.58	26.96	Casing Pulling	2" PVC	30
	337PZ-08	15.16	22.06	Casing Pulling	1" PVC	5

Note: All decommissioning activities were performed by Parrat-Wolff under direct supervision by FPM.

Table 3 (cont'd.)
Well Decommissioning Field Activities

Date/2003	Well ID	Depth To Water	Total Depth	Method	Physical Description	Grout added (gal)
5-May	210TW-2	17.41	24.51	Casing Pulling	1" PVC	4
	210MW-19	18.46	29.82	Casing Pulling	4" PVC	40
	210MW-20	18.15	30.6	Casing Pulling	4" PVC	40
12-May	OWS100/2MW-5	11.82	19	Casing Pulling	1" PVC	6
	OWS100/2MW-15	12.26	19.26	Casing Pulling	2" PVC	20
	OWS100/2MW-12	11.88	19.6	Casing Pulling	2" PVC	20
	OWS100/2MW-14	11.95	19.4	Casing Pulling	1" PVC	6
	OWS100/2MW-11	10-12	19.5	Casing Pulling	1" PVC	6
	100TW-9	12.7	18	Overdrill/replaced by MW	1" PVC	0
	OWS100/2MW-1	3.98	11.4	Casing Pulling	1" PVC	4
	SFTMW-4R	17.3	26.3	Casing Pulling	2" PVC	35
	SFTMW-3	13.7	21.2	Casing Pulling	2" PVC	25
	SFTMW-2	13.13	19.1	Casing Pulling	2" PVC	20
SFTMW-1	9.06	19.1	Casing Pulling	2" PVC	20	
13-May	G100-MW03	18.11	30	Casing Pulling	2" PVC	30
	G100-MW02	18.26	26	Casing Pulling	2" PVC	25
	G100-MW01	18.32	29	Casing Pulling	2" PVC	30
	G193-MW03	10.4	20	Casing Pulling	2" PVC	20
	GO58-MW02	10.39	23	Casing Pulling	2" PVC	23

Note: All decommissioning activities were performed by Parrat-Wolff under direct supervision by FPM.

TABLE 4
Wells not Decommissioned in Round 2
Former Griffiss AFB, Rome, NY

<i>No.</i>	<i>Area or Program</i>	<i>Well ID</i>	<i>Well Original Purpose</i>	<i>Physical Description</i>	<i>Decommissioning Justification</i>
1	Building 917	HP917-13	Petroleum Spill Site (Petroleum Spill # 9607373)	1 IN. PVC Piezometer, flush mount completion.	Not decommissioned in May, 2003. Could not be located.
2	AOI 90	G090-MW01	Expanded Site Investigation	Well, above ground completion.	Not decommissioned in May 2003. Area was inaccessible due to construction.
3	AOI 90	G090-MW02	Expanded Site Investigation	Well, above ground completion.	Not decommissioned in May 2003. Area was inaccessible due to construction.
4	Building 45	MW45-1	Confirmatory Sampling at 21 USTs	Well, flush mount completion.	Well not decommissioned due to field activities conflict.
5	Building 117	117MW-1	Source Removal Predesign Investigation	Well, flush mount completion.	Destroyed by construction
6	Apron 1	E8MW-1	NYSDEC Spill No. 9304639	Well, flush mount completion, possibly buried under stockpiled soil, 10/22/98.	Not decommissioned in May, 2003. Buried under biopile.
7	Apron 1	E8MW-2	NYSDEC Spill No. 9304639	Well, flush mount completion, possibly buried under stockpiled soil, 10/22/98.	Not decommissioned in May, 2003. Buried under biopile.
8	Apron 1	E8MW-3	NYSDEC Spill No. 9304639	Well, flush mount completion, possibly buried under stockpiled soil, 10/22/98.	Not decommissioned in May, 2003. Buried under biopile.

TABLE 4
Wells not Decommissioned in Round 2
Former Griffiss AFB, Rome, NY

<i>No.</i>	<i>Area or Program</i>	<i>Well ID</i>	<i>Well Original Purpose</i>	<i>Physical Description</i>	<i>Decommissioning Justification</i>
9	Apron 1	E8MW-4	NYSDEC Spill No. 9304639	Well, flush mount completion, possibly buried under stockpiled soil, 10/22/98.	Not decommissioned in May, 2003. Buried under biopile.
10	Apron 1	E8MW-5	NYSDEC Spill No. 9304639	Well, flush mount completion, possibly buried under stockpiled soil, 10/22/98.	Not decommissioned in May, 2003. Buried under biopile.
11	Apron 1	Unknown	Unknown	Well, flush mount completion, possibly buried under stockpiled soil, 10/22/98.	Not decommissioned in May, 2003. Buried under biopile.
12	Fire Demonstration Area	FDAMW-1	USAF Contract No. F30635-86-C-0111: Subsurface Investigation at Various Locations	Well, above ground completion.	Signed NFA ROD on 9/30/99
13	AOI/OTH	OTH5485-2-SS01	Year 2000 ESI	2 IN. PVC Monitoring Well.	Site Closed
14	AOI/OTH	OTH5485-2-SS02	Year 2000 ESI	2 IN. PVC Monitoring Well.	Site Closed
15	AOI/OTH	OTH5485-2-SS03	Year 2000 ESI	2 IN. PVC Monitoring Well.	Site Closed

5. Fire Demonstration Area, not decommissioned due to scheduling conflict (1 well)
6. OTH 5485, decommissioned at an earlier time (3 wells)
7. Building 117, was destroyed by construction (1 well)

2.4 Summary and Recommendations

FPM decommissioned a total of 41 monitoring wells during Round 2 of well decommissioning at 12 sites on the former Griffiss AFB in May 2003. All wells were decommissioned using the Casing Pulling method. The well database has been updated to reflect this decommissioning round along with the information from the wells found destroyed or previously decommissioned. Wells from Building 45, Fire Demonstration Area, and AOI 90 were located but were designated to be decommissioned in Round 3. Wells from Building 917 and Apron 1 could not be located during Round 2, and will therefore be designated for decommissioning in Round 3.

Round 3 of well decommissioning is planned for the summer/fall of 2004. Round 3 will proceed as planned, assuming a sufficient number of monitoring wells are approved for decommissioning through the signing of an NFA/NFS ROD or through the approval of a spill closure. The attached basewide maps (North and South) illustrate the locations of all existing wells at the former Griffiss AFB with each well classified by its current status. Appendix A includes a summary of the basewide database.

This page is intentionally left blank.

3 References

NYSDEC, *Groundwater Monitoring Well Decommissioning Procedures*, October 1996.

This page is intentionally left blank.

Appendix A

Well Inventory

Area or Program	Well ID	Well Purpose	Well Use Status	Physical Description
AOC9	AOC9-MW05	AOC	Ongoing investigation/Monitoring	2 IN. PVC Monitoring Well. Above ground completion, three protective posts.
AOC9	AOC9-MW06	AOC	Ongoing investigation/Monitoring	2 IN. PVC Monitoring Well. Above ground completion, three protective posts.
AOC9	AOC9-MW08	AOC	Ongoing investigation/Monitoring	2 IN. PVC Monitoring Well. Above ground completion, three protective posts.
AOC9	AOC9-MW07	AOC	Ongoing investigation/Monitoring	2 IN. PVC Monitoring Well. Above ground completion, three protective posts.
AOI 100	G100-MW03	Expanded Site Investigation	Decommissioned	Well, above ground completion.
AOI 100	G100-MW02	Expanded Site Investigation	Decommissioned	Well, above ground completion.
AOI 100	G100-MW01	Expanded Site Investigation	Decommissioned	Well, above ground completion.
AOI 101	G101-MW01	Expanded Site Investigation	Decommissioned	Well, flush mount completion.

Area or Program	Well ID	Well Purpose	Well Use Status	Physical Description
AOI 102	G102-MW03	Expanded Site Investigation	Ongoing investigation/Monitoring	Well, above ground completion.
AOI 102	G102-MW01	Expanded Site Investigation	Ongoing investigation/Monitoring	Well, above ground completion.
AOI 102	G102-MW02	Expanded Site Investigation	Ongoing investigation/Monitoring	Well, above ground completion.
AOI 16	G016-MW02	Expanded Site Investigation	Decommissioned	Well, above ground completion.
AOI 16	G016-MW01	Expanded Site Investigation	Decommissioned	Well, above ground completion.
AOI 193	G193-MW03	Expanded Site Investigation	Decommissioned	Well, flush mount completion.
AOI 193	G193-MW01	Expanded Site Investigation	Decommissioned	Well, above ground completion.
AOI 193	G193-MW02	Expanded Site Investigation	Decommissioned	Well, flush mount completion.
AOI 58	G058-MW01	Expanded Site Investigation	Destroyed	Well, flush mount completion. Well assumed to be covered by asphalt.

Area or Program	Well ID	Well Purpose	Well Use Status	Physical Description
AOI 58	G058-MW02	Expanded Site Investigation	Decommissioned	Well, flush mount completion.
AOI 7	G007-MW01	AOI	Ongoing investigation/Monitoring	2 IN. PVC Monitoring Well. Well above ground completion, three posts.
AOI 7	G007-MW03	AOI	Ongoing investigation/Monitoring	2 IN. PVC Monitoring Well. Well above ground completion, three posts.
AOI 7	G007-MW02	AOI	Ongoing investigation/Monitoring	2 IN. PVC Monitoring Well. Well above ground completion, three posts.
AOI 9	G009-MW04	Expanded Site Investigation	Ongoing investigation/Monitoring	Well, above ground completion.
AOI 9	G009-MW01	Expanded Site Investigation	Ongoing investigation/Monitoring	Well, above ground completion.
AOI 9	G009-MW03	Expanded Site Investigation	Ongoing investigation/Monitoring	Well, above ground completion.
AOI 9	G009-MW02	Expanded Site Investigation	Ongoing investigation/Monitoring	Well, above ground completion.
AOI 90	G090-MW02	Expanded Site Investigation	To be decommissioned	Well, above ground completion.

Area or Program	Well ID	Well Purpose	Well Use Status	Physical Description
AOI 90	G090-MW01	Expanded Site Investigation	To be decommissioned	Well, above ground completion.
AOI/OTH	OTH5485-2-SS02	Year 2000 ESI	Decommissioned	2 IN. PVC Monitoring Well.
AOI/OTH	OTH5485-2-SS03	Year 2000 ESI	Decommissioned	2 IN. PVC Monitoring Well.
AOI/OTH	OTH5485-2-SS01	Year 2000 ESI	Decommissioned	2 IN. PVC Monitoring Well.
Apron 1	HE9A	To obtain groundwater elevations, samples, note floating product, and locate monitoring wells.	Decommissioned	Piezometer decommissioned by Peer on 5/4/99.
Apron 1	HE5MW1	To characterize nature and extent of groundwater contamination, and remove floating product.	Ongoing investigation/Monitoring	Well, flush mount completion.
Apron 1	HE8MW1	To characterize nature and extent of groundwater contamination, and remove floating product.	Ongoing investigation/Monitoring	Well, flush mount completion, cap does not seal inside casing.
Apron 1	HE8C	To obtain groundwater elevations, samples, note floating product, and locate monitoring wells.	Ongoing investigation/Monitoring	Piezometer (no record of piezometer during well inspection field activities).
Apron 1	HE8A	To obtain groundwater elevations, samples, note floating product, and locate monitoring wells.	Decommissioned	Piezometer decommissioned by Peer on 5/4/99.

Area or Program	Well ID	Well Purpose	Well Use Status	Physical Description
Apron 1	HE7A	To obtain groundwater elevations, samples, note floating product, and locate monitoring wells.	Decommissioned	Piezometer decommissioned by Peer on 5/4/99.
Apron 1	HE5MW2	To characterize nature and extent of groundwater contamination, and remove floating product.	Ongoing investigation/Monitoring	Well, flush mount completion.
Apron 1	HE5A	To obtain groundwater elevations, samples, note floating product, and locate monitoring wells.	Decommissioned	Piezometer decommissioned by Peer on 5/4/99.
Apron 1	HE4A	To obtain groundwater elevations, samples, note floating product, and locate monitoring wells.	Decommissioned	Piezometer decommissioned by Peer on 5/4/99.
Apron 1	HE3MW1	To characterize nature and extent of groundwater contamination, and remove floating product.	Petro LTM	Well, flush mount completion.
Apron 1	HE3A	To obtain groundwater elevations, samples, note floating product, and locate monitoring wells.	Synoptic	Piezometer not found, possibly buried.
Apron 1	HE2MW1	To characterize nature and extent of groundwater contamination, and remove floating product.	Ongoing investigation/Monitoring	Well, flush mount completion.
Apron 1	HE1A	To obtain groundwater elevations, samples, note floating product, and locate monitoring wells.	Decommissioned	Piezometer decommissioned by Peer on 5/4/99.
Apron 1	HF3MW1	To characterize nature and extent of groundwater contamination, and remove floating product.	Ongoing investigation/Monitoring	Well, flush mount completion.

Area or Program	Well ID	Well Purpose	Well Use Status	Physical Description
Apron 1	HF7MW1	To characterize nature and extent of groundwater contamination, and remove floating product.	Ongoing investigation/Monitoring	Well, flush mount completion.
Apron 1	HE1MW1	To characterize nature and extent of groundwater contamination, and remove floating product.	Petro LTM	Well, flush mount completion.
Apron 1	LF6MW1	To characterize nature and extent of groundwater contamination, and remove floating product.	Ongoing investigation/Monitoring	Well, above ground completion.
Apron 1	HF1A	To obtain groundwater elevations.	Synoptic	Piezometer, flush.
Apron 1	LE9N	To obtain groundwater elevations, samples, note floating product, and locate monitoring wells.	Synoptic	Piezometer not found.
Apron 1	LF1H	To obtain groundwater elevations, samples, note floating product, and locate monitoring wells.	Synoptic	Piezometer not found.
Apron 1	LF1J	To obtain groundwater elevations, samples, note floating product, and locate monitoring wells.	Decommissioned	Piezometer decommissioned by Peer on 5/4/99.
Apron 1	LF1MW1	To characterize nature and extent of groundwater contamination, and remove floating product.	Ongoing investigation/Monitoring	Well, above ground completion.
Apron 1	LF1MW2	To characterize nature and extent of groundwater contamination, and remove floating product.	Ongoing investigation/Monitoring	Well, above ground completion.

Area or Program	Well ID	Well Purpose	Well Use Status	Physical Description
Apron 1	LF2B	To obtain groundwater elevations, samples, note floating product, and locate monitoring wells.	Decommissioned	Piezometer decommissioned by Peer on 5/4/99.
Apron 1	LF3C	To obtain groundwater elevations, samples, note floating product, and locate monitoring wells.	Synoptic	Piezometer, stick-up.
Apron 1	LF4MW1	To characterize nature and extent of groundwater contamination, and remove floating product.	Ongoing investigation/Monitoring	Well, above ground completion.
Apron 1	LE7MW1	To characterize nature and extent of groundwater contamination, and remove floating product.	Ongoing investigation/Monitoring	Well, above ground completion.
Apron 1	LF6B	To obtain groundwater elevations, samples, note floating product, and locate monitoring wells.	Synoptic	Piezometer, stick-up.
Apron 1	LE7C	To obtain groundwater elevations, samples, note floating product, and locate monitoring wells.	Decommissioned	Piezometer decommissioned by Peer on 5/4/99.
Apron 1	LF6MW2	To characterize nature and extent of groundwater contamination, and remove floating product.	Ongoing investigation/Monitoring	Well, above ground completion.
Apron 1	LF9B	To characterize nature and extent of groundwater contamination, and remove floating product.	Synoptic	Piezometer not found.
Apron 1	VP1A	To characterize nature and extent of groundwater contamination, and remove floating product.	Decommissioned	Piezometer decommissioned by Peer on 5/4/99.

Area or Program	Well ID	Well Purpose	Well Use Status	Physical Description
Apron 1	Unknown	Unknown	To be decommissioned	Well, flush mount completion, possibly buried under stockpiled soil, 10/22/98.
Apron 1	E8MW-5	NYSDEC Spill No. 9304639	To be decommissioned	Well, flush mount completion, possibly buried under stockpiled soil, 10/22/98.
Apron 1	E8MW-4	NYSDEC Spill No. 9304639	To be decommissioned	Well, flush mount completion, possibly buried under stockpiled soil, 10/22/98.
Apron 1	E8MW-3	NYSDEC Spill No. 9304639	To be decommissioned	Well, flush mount completion, possibly buried under stockpiled soil, 10/22/98.
Apron 1	E8MW-2	NYSDEC Spill No. 9304639	To be decommissioned	Well, flush mount completion, possibly buried under stockpiled soil, 10/22/98.
Apron 1	E8MW-1	NYSDEC Spill No. 9304639	To be decommissioned	Well, flush mount completion, possibly buried under stockpiled soil, 10/22/98.
Apron 1	LF5C	To obtain groundwater elevations, samples, note floating product, and locate monitoring wells.	Synoptic	Piezometer, stick-up.
Apron 1	LE1MW3	To characterize nature and extent of groundwater contamination, and remove floating product.	Petro LTM	Well, above ground completion.
Apron 1	HF9MW1	To characterize nature and extent of groundwater contamination, and remove floating product.	Ongoing investigation/Monitoring	Well, above ground completion.

Area or Program	Well ID	Well Purpose	Well Use Status	Physical Description
Apron 1	HP3A	To obtain groundwater elevations, samples, note floating product, and locate monitoring wells.	Synoptic	Piezometer not found, possibly buried.
Apron 1	HP5A	To obtain groundwater elevations, samples, note floating product, and locate monitoring wells.	Decommissioned	Piezometer not found, hole filled with bentonite.
Apron 1	HP7A	To obtain groundwater elevations, samples, note floating product, and locate monitoring wells.	Synoptic	Piezometer not found.
Apron 1	HP8A	To obtain groundwater elevations, samples, note floating product, and locate monitoring wells.	Decommissioned	Piezometer decommissioned by Peer on 5/4/99.
Apron 1	LD4B	To obtain groundwater elevations, samples, note floating product, and locate monitoring wells.	Synoptic	Piezometer (no record of piezometer during well inspection field activities).
Apron 1	LD4MW1	To characterize nature and extent of groundwater contamination, and remove floating product.	Ongoing investigation/Monitoring	Well, above ground completion.
Apron 1	LD4MW2	To characterize nature and extent of groundwater contamination, and remove floating product.	Ongoing investigation/Monitoring	Well, above ground completion.
Apron 1	LE1B	To obtain groundwater elevations.	Synoptic	Piezometer not found, possibly buried.
Apron 1	LE9B	To obtain groundwater elevations, samples, note floating product, and locate monitoring wells.	Decommissioned	Piezometer decommissioned by Peer on 5/4/99.

Area or Program	Well ID	Well Purpose	Well Use Status	Physical Description
Apron 1	LE1MW2	To characterize nature and extent of groundwater contamination, and remove floating product.	Petro LTM	Well, above ground completion.
Apron 1	FH9A	To characterize nature and extent of groundwater contamination, and remove floating product.	Decommissioned	Piezometer decommissioned by Peer on 5/4/99.
Apron 1	LE1MW4	To characterize nature and extent of groundwater contamination, and remove floating product.	Petro LTM	Well, above ground completion.
Apron 1	LE2I	To obtain groundwater elevations, samples, note floating product, and locate monitoring wells.	Synoptic	Piezometer, stick-up.
Apron 1	LE2K	To obtain groundwater elevations, samples, note floating product, and locate monitoring wells.	Decommissioned	Piezometer decommissioned by Peer on 5/4/99.
Apron 1	LE3C	To obtain groundwater elevations, samples, note floating product, and locate monitoring wells.	Decommissioned	Piezometer decommissioned by Peer on 5/4/99.
Apron 1	LE3MW1	To characterize nature and extent of groundwater contamination, and remove floating product.	Petro LTM	Well, above ground completion.
Apron 1	LE4B	To obtain groundwater elevations, samples, note floating product, and locate monitoring wells.	Decommissioned	Piezometer decommissioned by Peer on 5/4/99.
Apron 1	LE5B	To obtain groundwater elevations, samples, note floating product, and locate monitoring wells.	Decommissioned	Piezometer decommissioned by Peer on 5/4/99.

Area or Program	Well ID	Well Purpose	Well Use Status	Physical Description
Apron 1	LE6B	To obtain groundwater elevations.	Synoptic	Piezometer not found.
Apron 1	LE6C	To obtain groundwater elevations, samples, note floating product, and locate monitoring wells.	Synoptic	Piezometer, stick-up.
Apron 1	LE1MW1	To characterize nature and extent of groundwater contamination, and remove floating product.	Ongoing investigation/Monitoring	Well, above ground completion.
Apron 1	HE8MW-3	AOI LTM	Petro LTM	2" PVC Monitoring well. Flush mount completion.
Apron 1	HE4MW-1	AOI LTM	Petro LTM	2" PVC Monitoring well. Flush mount completion.
Apron 1	HE8MW-2	AOI LTM	Petro LTM	2" PVC Monitoring well. Flush mount completion.
Apron 1	HE1E	To obtain groundwater elevations, samples, note floating product, and locate monitoring wells.	Synoptic	Piezometer, flush.
Apron 1	LE2MW-1	AOI LTM	Petro LTM	2" PVC Monitoring well. Flush mount completion.
Apron 1	782MW-12	AOI LTM	Petro LTM	2" PVC Monitoring well. Above ground completion, four protective posts.

Area or Program	Well ID	Well Purpose	Well Use Status	Physical Description
Apron 1	LE3MW-2	AOILTM	Petro LTM	2" PVC Monitoring well. Above ground completion, four protective posts.
Apron 1	782MW-11	AOILTM	Petro LTM	2" PVC Monitoring well. Above ground completion, four protective posts.
Apron 2	AP2MW-C2S	Petroleum Spill Site	Petro LTM	2" PVC Monitoring well. Flush mount completion.
Apron 2	AP2MW-B3S	Petroleum Spill Site	Petro LTM	2" PVC Monitoring well. Flush mount completion.
Apron 2	AP2MW-B1E	Petroleum Spill Site	Petro LTM	2" PVC Monitoring well. Flush mount completion.
Apron 2	AP2MW-B3E	Petroleum Spill Site	Petro LTM	2" PVC Monitoring well. Flush mount completion.
Apron 2	AP2MW-2	Remedial Investigation	Decommissioned	Well, flush mount completion. Decommissioned by E & E on 11/17/99.
Apron 2	AP2MW-LD1SW2	Petroleum Spill Site	Petro LTM	2" PVC Monitoring well. Flush mount completion.
Apron 2	AP2MW-B7S	Petroleum Spill Site	Petro LTM	2" PVC Monitoring well. Flush mount completion.

Area or Program	Well ID	Well Purpose	Well Use Status	Physical Description
Apron 2	AP2MW-LP2N	Petroleum Spill Site	Petro LTM	2" PVC Monitoring well. Above ground completion, four protective posts.
Apron 2	AP2MW-B1S	Petroleum Spill Site	Petro LTM	2" PVC Monitoring well. Flush mount completion.
Apron 2	AP2MW-B1N	Petroleum Spill Site	Petro LTM	2" PVC Monitoring well. Flush mount completion.
Apron 2	AP2MW-LP2E	Petroleum Spill Site	Petro LTM	2" PVC Monitoring well. Above ground completion, four protective posts.
Apron 2	AP2MW-B4E	Petroleum Spill Site	Petro LTM	2" PVC Monitoring well. Flush mount completion.
Apron 2	AP2MW-B1NE2	Petroleum Spill Site	Petro LTM	2" PVC Monitoring well. Above ground completion, four protective posts.
Apron 2	AP2MW-B3N	Petroleum Spill Site	Petro LTM	2" PVC Monitoring well. Flush mount completion.
Apron 2	AP2MW-C2E	Petroleum Spill Site	Petro LTM	2" PVC Monitoring well. Flush mount completion.
Apron 2	AP2MW-LD1SW	Petroleum Spill Site	Petro LTM	2" PVC Monitoring well. Flush mount completion.

Area or Program	Well ID	Well Purpose	Well Use Status	Physical Description
Apron 2	AP2MW-3	Remedial Investigation	AOC LTM	Well, flush mount completion.
Apron 2	AP2MW-2R	Remedial Investigation	Decommissioned	Well, flush mount completion. Decommissioned by E & E on 11/16/99.
Apron 2	AP2MW-C2N	Petroleum Spill Site	Petro LTM	2" PVC Monitoring well. Flush mount completion.
Apron 2	AP2MW-LP2S	Petroleum Spill Site	Petro LTM	2" PVC Monitoring well. Above ground completion, four protective posts.
Apron 2	AP2MW-1	Remedial Investigation	Ongoing investigation/Monitoring	Well, flush mount completion.
Apron 2	AP2MW-LD1N	Petroleum Spill Site	Petro LTM	2" PVC Monitoring well. Above ground completion, four protective posts.
Apron 2	AP2MW-B4N	Petroleum Spill Site	Petro LTM	2" PVC Monitoring well. Flush mount completion.
Apron 2	AP2MW-LD1S	Petroleum Spill Site	Petro LTM	2" PVC Monitoring well. Flush mount completion.
Apron 2	AP2MW-B4S	Petroleum Spill Site	Petro LTM	2" PVC Monitoring well. Flush mount completion.

Area or Program	Well ID	Well Purpose	Well Use Status	Physical Description
Apron 2	AP2MW-LD1W	Petroleum Spill Site	Petro LTM	2" PVC Monitoring well. Flush mount completion.
Building 100	100MW-2	Source Removal Pre-design Investigation	Petro/AOC LTM	Well, above ground completion.
Building 100	OWS100/2-MW5	Petroleum Spill Site (9413303)	Decommissioned	1 IN. PVC Piezometer, flush mount completion.
Building 100	OWS100/2-MW14	AOC	Decommissioned	1 IN. PVC Piezometer, flush mount completion.
Building 100	100MW-1	Hydrologic Study	Petro LTM	Well, flush mount completion.
Building 100	100TW-1	Petroleum Spill Site	Decommissioned	Piezometer, flush mount completion (steel cover with one bolt in the center).
Building 100	B100MW-7	AOC LTM	Petro/AOC LTM	Well, above ground completion, three protective posts.
Building 100	B100MW-8	AOC LTM	Petro/AOC LTM	Well, above ground completion, three protective posts.
Building 100	B100MW-19	AOC LTM	Petro/AOC LTM	Well, above ground completion, three protective posts.

Area or Program	Well ID	Well Purpose	Well Use Status	Physical Description
Building 100	100TW-15	Petroleum Spill Site	Petro/AOC LTM	Piezometer, flush mount completion (steel cover with one bolt in the center).
Building 100	100TW-10	Petroleum Spill Site	Petro/AOC LTM	Piezometer, flush mount completion (steel cover with one bolt in the center).
Building 100	OWS100/2-MW11	Petroleum Spill Site	Decommissioned	1 IN. PVC Piezometer, flush mount completion.
Building 100	100TW-9	Petroleum Spill Site (9704490)	Decommissioned	Piezometer, flush mount completion (steel cover with one bolt in the center).
Building 100	OWS100/2-MW12	Petroleum Spill Site (9413303)	Decommissioned	Flush mount completion. No lock.
Building 100	OWS100/2-MW7	Petroleum Spill Site	Synoptic	Flush mount completion. No lock.
Building 100	OWS100/2-MW15	Petroleum Spill Site (9413303)	Decommissioned	Flush mount completion. No lock.
Building 100	100TW-4	Petroleum Spill Site	AOC LTM	Piezometer, flush mount completion (steel cover with one bolt in the center).
Building 100	OWS100/2-MW1	Petroleum Spill Site	Decommissioned	1 IN. PVC Piezometer, flush mount completion.

Area or Program	Well ID	Well Purpose	Well Use Status	Physical Description
Building 101	101MW-1R	AOC LTM	AOC LTM	Well, flush mount completion.
Building 101	101MW-3	Remedial Investigation	Destroyed	Well, flush mount completion.
Building 101	101MW-2	AOC LTM	AOC LTM	Above ground completion. No protective posts.
Building 101	101MW-2R	AOC LTM	AOC LTM	Well, above ground completion. Well installed after the November 1998 inspection.
Building 101	101MW-1	Interim Removal Action Design	Decommissioned	Well, flush mount, protective cover is sewer lid with no bolts.
Building 101	101MW-4	Supplemental Investigations	Synoptic	Well, flush mount completion.
Building 110	110MW-5	AOC LTM	Petro/AOC LTM	Flush mount completion. No lock.
Building 110	110MW-2	AOC LTM	Petro/AOC LTM	Flush mount completion. No lock.
Building 110	110TW-1	Petroleum Spill Site	Petro/AOC LTM	Piezometer, flush mount completion (steel cover with one bolt in the center).

Area or Program	Well ID	Well Purpose	Well Use Status	Physical Description
Building 110	110-MW-1	Interim Removal Action Design	Destroyed	Well, flush mount (not found during the August 1999 well locating survey)
Building 110	110MW-9	AOC LTM	Petro/AOC LTM	Flush mount completion. No lock.
Building 110	110MW-3	AOC LTM	Petro/AOC LTM	Flush mount completion. No lock.
Building 110	110MW-4	AOC LTM	Petro/AOC LTM	Flush mount completion. No lock.
Building 112	B112MW-4	RCRA Site	AOC LTM	Inside building 112.
Building 112	B112MW-2	RCRA Site	AOC LTM	Well, above ground completion, two protective posts.
Building 112	B112MW-3	RCRA Site	AOC LTM	Well, above ground completion, three protective posts.
Building 112	B112MW-1	RCRA Site	AOC LTM	Well, above ground completion, two protective posts.
Building 117	117MW-1	Source Removal Pre-design Investigation	Destroyed	Well, flush mount completion.

Area or Program	Well ID	Well Purpose	Well Use Status	Physical Description
Building 133	133MW-3R	Characterize groundwater contamination	Petro/AOC LTM	No record of piezometer/well during well inspection field activities.
Building 133	133MW-1	Supplemental Investigations	Petro/AOC LTM	Well, above ground completion.
Building 133	133MW-2	Supplemental Investigations	Petro/AOC LTM	Well, above ground completion.
Building 133	133MW-3	Supplemental Investigations	Decommissioned	Well, above ground completion, decommissioned by E & E on 5-21-98.
Building 133	133MW-4	Petro AOC LTM	Petro/AOC LTM	Well, above ground completion, decommissioned by E & E on 5-21-98.
Building 14	B14MW-4	Petroleum Spill Site	Petro LTM	Flush mount completion. No lock.
Building 14	B14MW-21	Petroleum Spill Site	Petro LTM	Flush mount completion. No lock. 15' screen.
Building 14	B14-TW13	Petroleum Spill Site	Petro LTM	1 IN. PVC Piezometer, flush mount completion.
Building 14	B14-TW7	Petroleum Spill Site	Petro LTM	1 IN. PVC Piezometer, flush mount completion.

Area or Program	Well ID	Well Purpose	Well Use Status	Physical Description
Building 14	B14MW-2	Petroleum Spill Site	Petro LTM	Flush mount completion. No lock.
Building 15	15-2PZC	AOC	Petro LTM	1" PVC piezometer
Building 15	PZ-3	Characterize groundwater contamination.	Decommissioned	Piezometer, flush mount completion.
Building 15	15-3PZZ	Petroleum Spill Site (Spill # 9709366)	Petro LTM	Well, above ground completion.
Building 15	15-3PZI	Petroleum Spill Site (Spill # 9709366)	Petro LTM	Well, above ground completion.
Building 15	15-3PZ3	Petroleum Spill Site (Spill # 9709366)	Petro LTM	Well, above ground completion.
Building 15	PZ-4	Characterize groundwater contamination.	Decommissioned	Piezometer, flush mount completion.
Building 15	15-2PZG	AOC	Petro LTM	1" PVC piezometer
Building 15	15-2PZF	AOC	Petro LTM	1" PVC piezometer

Area or Program	Well ID	Well Purpose	Well Use Status	Physical Description
Building 15	15-2PZH	AOC	Petro LTM	1" PVC piezometer
Building 15	PZ-1	Characterize groundwater contamination.	Decommissioned	Piezometer, flush mount completion.
Building 15	PZ-2	Characterize groundwater contamination.	Decommissioned	Piezometer, flush mount completion.
Building 20	B20MW-2	Remedial Investigation	AOC LTM	Well, flush mount completion, lock corroded (below surface corrosion is extensive).
Building 20	B20MW-3	Remedial Investigation	AOC LTM	Well, flush mount completion, lock corroded (below surface corrosion is extensive).
Building 20	B20MW-1	USAF Contract No. F30635-86-C-0111: Subsurface Investigation at Various Locations	AOC LTM	Well, above ground completion, no protective posts.
Building 210	210PZ-02	Petroleum Spill Site (Petroleum spill # 9101749)	Decommissioned	1 IN. PVC Piezometer, flush mount completion.
Building 210	210MW-19	IRP Phase II - Confirmation/Quantification Stage 2 (Petroleum Spill # 9101749)	Decommissioned	Well, above ground completion, inner casing broken.
Building 210	210MW-20	IRP Phase II - Confirmation/Quantification Stage 2 (Petroleum Spill # 9101749)	Decommissioned	Well, above ground completion, inner casing broken, outer casing damaged.

Area or Program	Well ID	Well Purpose	Well Use Status	Physical Description
Building 210	210MW-01	Source Removal Pre-design Investigation (Petroleum Spill # 9101749)	Synoptic	Well, flush mount completion.
Building 26	26MW-2	Former Building 26 Source Removal Design Investigation	Decommissioned	Well, above ground completion, water and pump very rusty.
Building 26	26MW-3	Former Building 26 Source Removal Design Investigation	Decommissioned	Well, above ground completion.
Building 26	26MW-1	Former Building 26 Source Removal Design Investigation	Decommissioned	Well, above ground completion, well tag labeled as 26MW-1.
Building 3	B3VMW-1	Supplemental Investigations	Ongoing investigation/Monitoring	Well, flush mount completion.
Building 301	301MW-4	IRP Phase II -Problem Confirmation and Quantification Study	AOC LTM	Well, above ground completion.
Building 337	WL-02-337	Petroleum Spill Site (Petroleum Spill # 9107396)	Decommissioned	Piezometer, flush mount completion (steel cover with one bolt in the center).
Building 337	WL-05-337	Petroleum Spill Site (Petroleum Spill # 9107396)	Decommissioned	Piezometer, flush mount completion (steel cover with one bolt in the center).
Building 337	WL-337MW-3	Petroleum Spill Site	Synoptic	Well, above ground completion.

Area or Program	Well ID	Well Purpose	Well Use Status	Physical Description
Building 337	WL-337MW-2	Petroleum Spill Site (Petroleum Spill # 9107396)	Decommissioned	Well, above ground completion.
Building 337	WL-08-337	Petroleum Spill Site (Petroleum Spill # 9107396)	Decommissioned	Piezometer, flush mount completion (steel cover with one bolt in the center).
Building 337	WL-337MW-1	Petroleum Spill Site (9107396)	Decommissioned	105 FT North of the northwest corner of former Building 337. Above ground completion, three posts.
Building 35	B035MW-3	RCRA Closures	Petro LTM	Well, above ground completion, no protective posts.
Building 35	B035MW-2	RCRA Closures	Petro LTM	Well, above ground completion, no protective posts.
Building 35	B035MW-1	RCRA Closures	Petro LTM	Well, above ground completion, no protective posts.
Building 35	B035MW-4	RCRA Closures	Petro LTM	Well, above ground completion, no protective posts.
Building 43	GWS43P3	To characterize nature and extent of groundwater contamination.	Decommissioned	Piezometer, flush, decommissioned by E & E on 14/16/99.
Building 43	GWS43P13	To characterize nature and extent of groundwater contamination.	Decommissioned	Piezometer, flush, cap cracked, decommissioned by E & E on 14/16/99.

Area or Program	Well ID	Well Purpose	Well Use Status	Physical Description
Building 43	GWS43P5	To characterize nature and extent of groundwater contamination.	Decommissioned	Piezometer, stick-up, decommissioned by E & E on 14/16/99.
Building 43	GWS43P6	To characterize nature and extent of groundwater contamination.	Decommissioned	Piezometer, stick-up, decommissioned by E & E on 14/16/99.
Building 43	GWS43P2	To characterize nature and extent of groundwater contamination.	Decommissioned	Piezometer, flush, decommissioned by E & E on 14/16/99.
Building 43	GWS43P1	To characterize nature and extent of groundwater contamination.	Decommissioned	Piezometer, stick-up, decommissioned by E & E on 14/16/99.
Building 43	B43MW-1R	Remedial Investigation	Petro/AOC LTM	Well, above ground completion, no protective posts.
Building 43	B43MW-2	Source Removal Predesign Investigation	Decommissioned	Well, above ground completion, protective posts are brown.
Building 43	GWS43P4	To characterize nature and extent of groundwater contamination.	Decommissioned	Piezometer, flush, decommissioned by E & E on 14/16/99.
Building 43	GWS43P14	To characterize nature and extent of groundwater contamination.	Decommissioned	Piezometer, flush, decommissioned by E & E on 14/16/99.
Building 43	GWS43P7	To characterize nature and extent of groundwater contamination.	Decommissioned	Piezometer, flush, decommissioned by E & E on 14/16/99.

Area or Program	Well ID	Well Purpose	Well Use Status	Physical Description
Building 43	GWS43P12	To characterize nature and extent of groundwater contamination.	Decommissioned	Piezometer, flush, cap broken, decommissioned by E & E on 14/16/99.
Building 43	GWS43P11	To characterize nature and extent of groundwater contamination.	Decommissioned	Piezometer, flush, 1" PVC casing broken at the surface, decommissioned by E & E on 14/16/99.
Building 43	GWS43P10	To characterize nature and extent of groundwater contamination.	Decommissioned	Piezometer, flush, no cap, piezometer located in the center of road, decommissioned by E & E on 14/16/99.
Building 43	B43MW-3	Remedial Investigation	Petro/AOC LTM	Above ground completion, no protective posts.
Building 43	B43MW-1	USAF Contract No. F30635-86-C-0111: Subsurface Investigation at Various Locations	Destroyed	Well not found (flush mount). Well not found during the August 1999 well locating survey.
Building 43	GWS43P9	To characterize nature and extent of groundwater contamination.	Synoptic	Piezometer, flush.
Building 43	GWS43P8	To characterize nature and extent of groundwater contamination.	Decommissioned	Piezometer, flush, no cap, piezometer located in the center of road, decommissioned by E & E on 14/16/99.
Building 45	MW45-1	Confirmatory Sampling at 21 USTs	To be decommissioned	Well, flush mount completion.
Building 504	504TW-1	Petroleum Spill Site (Petroleum Spill # 9609341)	Decommissioned	1 IN. PVC Piezometer, flush mount completion.

Area or Program	Well ID	Well Purpose	Well Use Status	Physical Description
Building 504	504TW-4	Petroleum Spill Site (Petroleum Spill # 9609341)	Decommissioned	1 IN. PVC Piezometer, flush mount completion.
Building 504	504TW-3	Petroleum Spill Site (Petroleum Spill # 9609341)	Synoptic	1" PVC piezometer
Building 510	510MW-1	Confirmatory Sampling at 21 USTs	Petro LTM	Well, above ground completion, rusty water.
Building 510	WL-01-510	Petroleum Spill Site	Petro LTM	Piezometer, stick-up, PVC casing with locking cap but without steel protective casing.
Building 510	WL-02-510	Petroleum Spill Site	Petro LTM	Piezometer, stick-up, PVC casing with locking cap but without steel protective casing.
Building 510	510MW-02	Petroleum Spill Site	Petro LTM	Well, above ground completion.
Building 510	WL-03-510	Petroleum Spill Site	Petro LTM	Piezometer, above ground completion, 4 protective posts.
Building 510	WL-05-510	Petroleum Spill Site	Petro LTM	Piezometer, flush mount completion (steel cover with one bolt in the center).
Building 7001	7001MW-4	Petroleum Spill Site	Petro LTM	2" PVC Monitoring well. Flush mount completion.

Area or Program	Well ID	Well Purpose	Well Use Status	Physical Description
Building 7001	7001MW-3	Petroleum Spill Site	Petro LTM	2" PVC Monitoring well. Flush mount completion.
Building 7001	7001MW-2	Petroleum Spill Site	Petro LTM	2" PVC Monitoring well. Flush mount completion.
Building 7001	7001MW-1	Petroleum Spill Site	Petro LTM	2" PVC Monitoring well. Flush mount completion.
Building 745	HP745-02	Characterize groundwater contamination	Decommissioned	Piezometer/well decommissioned by Peer.
Building 745	HP745-03	Characterize groundwater contamination	Synoptic	No record of piezometer/well during well inspection field activities.
Building 745	HP745-01	Characterize groundwater contamination	Synoptic	No record of piezometer/well during well inspection field activities.
Building 771	771MW-6B	Source Removal Area	Destroyed	Well, flush mount completion.
Building 771	771MW-1	JREZ-87-0183 Supplemental Soil Gas Survey Results at Pumphouse 5 conducted by UNC Geotechnical	Decommissioned	Well decommissioned by ABSCOPE Environmental in Spring/Summer 1997.
Building 771	771MW-1A	Source Removal Area	Destroyed	Well, above ground completion, no protective posts, pad cracked.

Area or Program	Well ID	Well Purpose	Well Use Status	Physical Description
Building 771	771MW-1B	Source Removal Area	Destroyed	Well, above ground completion.
Building 771	771MW-2	JREZ-87-0183 Supplemental Soil Gas Survey Results at Pumphouse 5 conducted by UNC Geotechnical	Decommissioned	Well decommissioned by ABSCOPE Environmental in Spring/Summer 1997.
Building 771	771MW-2A	Source Removal Area	Destroyed	Well, above ground completion, no protective posts.
Building 771	771MW-2B	Source Removal Area	Destroyed	Well, above ground completion.
Building 771	771MW-3	JREZ-87-0183 Supplemental Soil Gas Survey Results at Pumphouse 5 conducted by UNC Geotechnical	Decommissioned	Well decommissioned by ABSCOPE Environmental in Spring/Summer 1997.
Building 771	771MW-3A	Source Removal Area	Destroyed	Well, above ground completion, no protective posts, pad poorly constructed.
Building 771	771MW-3B	Source Removal Area	Destroyed	Well, above ground completion, no protective posts.
Building 771	771MW-4	Interim Removal Action Design at Pumphouse 5	Destroyed	Well, flush mount, was located during the August 1999 well locating survey inside locking manhole.
Building 771	771MW-4B	Source Removal Area	Destroyed	Well, above ground completion.

Area or Program	Well ID	Well Purpose	Well Use Status	Physical Description
Building 771	771MW-5	Interim Removal Action Design at Pumphouse 5	Destroyed	Well, above ground completion, no protective posts.
Building 771	771MW-8	Interim Removal Action Design at Pumphouse 5	Decommissioned	Well (above ground completion) decommissioned by ABSCOPE Environmental in Spring/Summer 1997.
Building 771	771MW-6	Interim Removal Action Design at Pumphouse 5	Decommissioned	Well (above ground completion) decommissioned by ABSCOPE Environmental in Spring/Summer 1997.
Building 771	771MW-10	Petro AOC LTM	Petro LTM	Well, above ground completion.
Building 771	771MW-8	Petro AOC LTM	Petro LTM	Well, above ground completion.
Building 771	771MW-7	Petro AOC LTM	Petro LTM	Well, above ground completion.
Building 771	771MW-11	Petro AOC LTM	Petro LTM	Well, above ground completion.
Building 771	771MW-7	Interim Removal Action Design at Pumphouse 5	Decommissioned	Well (above ground completion) decommissioned by ABSCOPE Environmental in Spring/Summer 1997.
Building 771	771MW-9	Interim Removal Action Design at Pumphouse 5	Decommissioned	Well (above ground completion).

Area or Program	Well ID	Well Purpose	Well Use Status	Physical Description
Building 771	771MW-12	Petro AOC LTM	Petro LTM	Well, above ground completion.
Building 771	771MW-9	Petro AOC LTM	Petro LTM	Well, above ground completion.
Building 771	771MW-5B	Source Removal Area	Destroyed	Well, above ground completion.
Building 773	773MW-1	JREZ-87-0183 Hydrogeology Study by UNC Geotech	Ongoing investigation/Monitoring	Well, above ground completion.
Building 773	773MW-2	JREZ-87-0183 Hydrogeology Study by UNC Geotech	Ongoing investigation/Monitoring	Well, above ground completion, upper casing bent. Fence post at well
Building 773	773MW-3	JREZ-87-0183 Hydrogeology Study by UNC Geotech	Ongoing investigation/Monitoring	Well, above ground completion, fence post at well.
Building 773	773MW4	Characterize groundwater contamination.	Ongoing investigation/Monitoring	Well, flush mount completion.
Building 773	773MW5	Characterize groundwater contamination.	Ongoing investigation/Monitoring	Well, flush mount completion.
Building 775	775VMW-19	AOC	Ongoing investigation/Monitoring	2 IN. PVC Monitoring Well. Above ground completion, three protective posts.

Area or Program	Well ID	Well Purpose	Well Use Status	Physical Description
Building 775	775MW-2	JREZ-87-0183 Hydrogeology Study by UNC Geotech	Ongoing investigation/Monitoring	Well, above ground completion, pump stuck in well.
Building 775	775MW-1	JREZ-87-0183 Hydrogeology Study by UNC Geotech	Ongoing investigation/Monitoring	Well, above ground completion, pump stuck in well, pump does not work.
Building 775	775VMW-14	AOC	Ongoing investigation/Monitoring	2 IN. PVC Monitoring Well. Above ground completion, three protective posts.
Building 775	775VMW-4	Supplemental Investigations	Ongoing investigation/Monitoring	Well, above ground completion.
Building 775	775VMW-16	AOC	Ongoing investigation/Monitoring	2 IN. PVC Monitoring Well. Above ground completion, three protective posts.
Building 775	775MW-3	JREZ-87-0183 Hydrogeology Study by UNC Geotech	Ongoing investigation/Monitoring	Well, above ground completion, top 3'-4' riser broken off, well filled with sand.
Building 775	775VMW-18R	AOC	AOC LTM	2 IN. PVC Monitoring Well. Above ground completion, three protective posts.
Building 775	775VMW-11	AOC	Ongoing investigation/Monitoring	2 IN. PVC Monitoring Well. Above ground completion, three protective posts.
Building 775	775VMW-20R	AOC	Ongoing investigation/Monitoring	2 IN. PVC Monitoring Well. Above ground completion, three protective posts.

Area or Program	Well ID	Well Purpose	Well Use Status	Physical Description
Building 775	775VMW-21	AOC	Ongoing investigation/Monitoring	2 IN. PVC Monitoring Well. Above ground completion.
Building 775	775VMW-22	AOC	Ongoing investigation/Monitoring	2 IN. PVC Monitoring Well. Above ground completion, three protective posts.
Building 775	775VMW-23	AOC	Ongoing investigation/Monitoring	2 IN. PVC Monitoring Well. Above ground completion, three protective posts.
Building 775	775VMW-24	AOC	Ongoing investigation/Monitoring	2 IN. PVC Monitoring Well. Above ground completion, three protective posts.
Building 775	775VMW-25	AOC	Ongoing investigation/Monitoring	2 IN. PVC Monitoring Well. Flush mount.
Building 775	775VMW-17	AOC	Ongoing investigation/Monitoring	2 IN. PVC Monitoring Well. Above ground completion, three protective posts.
Building 775	775MW-8	Supplemental Investigations	Ongoing investigation/Monitoring	Well, above ground completion.
Building 775	775VMW-15R1	AOC	Ongoing investigation/Monitoring	2 IN. PVC Monitoring Well. Above ground completion, three protective posts.
Building 775	775VMW-5	Supplemental Investigations	Ongoing investigation/Monitoring	Well, above ground completion.

Area or Program	Well ID	Well Purpose	Well Use Status	Physical Description
Building 775	775VMW-9	Supplemental Investigations	Ongoing investigation/Monitoring	Well, above ground completion.
Building 775	775VMW-7	Supplemental Investigations	Ongoing investigation/Monitoring	Well, above ground completion.
Building 775	775MW-6	Supplemental Investigations	Ongoing investigation/Monitoring	Well, above ground completion.
Building 775	775VMW-10	Supplemental Investigations	Ongoing investigation/Monitoring	Well, above ground completion.
Building 779	779MW-6	Characterize groundwater contamination.	Petro LTM	Well, above ground completion.
Building 779	779PVMW-6	Petroleum Spill Site	Soil Vapor Monitoring Point	1" Soil Vapor Monitoring Point Flush Mount.
Building 779	779MW-5	Characterize groundwater contamination.	Petro LTM	Well, above ground completion.
Building 779	779PAIW-2	Petroleum Spill Site	Air Injection well	4" PVC Air Injection Well. Stick up.
Building 779	779MW-1	JREZ-87-0183 Hydrogeology Study by UNC Geotech	Petro LTM	Well, above ground completion, no protective posts.

Area or Program	Well ID	Well Purpose	Well Use Status	Physical Description
Building 779	779MW-4	Characterize groundwater contamination.	Petro LTM	Well, above ground completion.
Building 779	779MW-3	JREZ-87-0183 Hydrogeology Study by UNC Geotech	Petro LTM	Well, above ground completion, no protective posts (well partially buried).
Building 779	779PVMP-5	Petroleum Spill Site	Soil Vapor Monitoring Point	1" Soil Vapor Monitoring Point. Flush Mount.
Building 779	779PVMP-4	Petroleum Spill Site	Soil Vapor Monitoring Point	1" Soil Vapor Monitoring Point. Flush Mount.
Building 779	779MW-2	JREZ-87-0183 Hydrogeology Study by UNC Geotech	Petro LTM	Well, above ground completion, no protective posts (well partially buried).
Building 781	781PAIW-1	Petroleum Spill Site	Air Injection well	4" PVC Air Injection Well. Stick up.
Building 781	781PPRW-1	Petroleum Spill Site	Petro LTM	4" PVC Monitoring well. Stick up.
Building 781	781PPRW-2	Petroleum Spill Site	Petro LTM	4" PVC Monitoring well. Stick up.
Building 781	781PPRW-4	Petroleum Spill Site	Petro LTM	4" PVC Monitoring well. Stick up.

Area or Program	Well ID	Well Purpose	Well Use Status	Physical Description
Building 781	781PVMP-1	Petroleum Spill Site	Soil Vapor Monitoring Point	1" Soil Vapor Monitoring Point. Flush Mount.
Building 781	781PVMP-3	Petroleum Spill Site	Soil Vapor Monitoring Point	1" Soil Vapor Monitoring Point. Flush Mount.
Building 781	781PVMP-2	Petroleum Spill Site	Soil Vapor Monitoring Point	1" Soil Vapor Monitoring Point. Flush Mount.
Building 781	781MW-14	Petroleum Spill Site	Petro LTM	2 IN. PVC Monitoring Well. Above ground completion.
Building 781	781PPRW-3	Petroleum Spill Site	Petro LTM	4" PVC Monitoring well. Stick up.
Building 781	781MW-11	Petroleum Spill Site	Petro LTM	2 IN. PVC Monitoring Well. Above ground completion.
Building 781	781MW-8	Petroleum Spill Site	Petro LTM	2 IN. PVC Monitoring Well. Above ground completion.
Building 781	781MW-7	Petroleum Spill Site	Petro LTM	2 IN. PVC Monitoring Well. Above ground completion.
Building 781	781MW-16	Petroleum Spill Site	Petro LTM	2 IN. PVC Monitoring Well. Above ground completion.

Area or Program	Well ID	Well Purpose	Well Use Status	Physical Description
Building 781	781MW-10	Petroleum Spill Site	Petro LTM	2 IN. PVC Monitoring Well. Above ground completion.
Building 781	781MW-12	Petroleum Spill Site	Petro LTM	2 IN. PVC Monitoring Well. Above ground completion.
Building 781	781MW-13	Petroleum Spill Site	Petro LTM	2 IN. PVC Monitoring Well. Above ground completion.
Building 781	781MW-15	Petroleum Spill Site	Petro LTM	2 IN. PVC Monitoring Well. Above ground completion.
Building 781	781MW-17	Petroleum Spill Site	Petro LTM	2 IN. PVC Monitoring Well. Above ground completion.
Building 781	781MW-18	Petroleum Spill Site	Petro LTM	2 IN. PVC Monitoring Well. Above ground completion.
Building 781	781MW-19	Petroleum Spill Site	Petro LTM	2 IN. PVC Monitoring Well. Above ground completion.
Building 781	781MW-1	JREZ-87-0183 Hydrogeology Study by UNC Geotech	Petro LTM	Well, above ground completion, no protective posts.
Building 781	781MW-2	JREZ-87-0183 Hydrogeology Study by UNC Geotech	Petro LTM	Well, above ground completion, no protective posts.

Area or Program	Well ID	Well Purpose	Well Use Status	Physical Description
Building 781	781MW-3	JREZ-87-0183 Hydrogeology Study by UNC Geotech	Petro LTM	Well, above ground completion, no protective posts.
Building 781	781MW-9	Petroleum Spill Site	Petro LTM	2 IN. PVC Monitoring Well. Above ground completion.
Building 781	781MW-6	Petroleum Spill Site	Petro LTM	2 IN. PVC Monitoring Well. Above ground completion.
Building 781	781MW-5	Petroleum Spill Site	Petro LTM	2 IN. PVC Monitoring Well. Above ground completion.
Building 781	781MW-4	Petroleum Spill Site	Petro LTM	2 IN. PVC Monitoring Well. Above ground completion.
Building 782	782MW-3	Remedial Investigation	Ongoing investigation/Monitoring	Well, flush mount completion.
Building 782	782MW-1R	Remedial Investigation	Petro LTM	Well, flush mount completion.
Building 782	782MW-5	Supplemental Investigations	Petro LTM	Well, flush mount completion, buried under stockpiled soil, 10/22/98.
Building 782	782MW-4R	Remedial Investigation	Petro LTM	Well, flush mount completion.

Area or Program	Well ID	Well Purpose	Well Use Status	Physical Description
Building 782	782-MW184	Remedial Investigation	Petro LTM	Well, flush mount completion.
Building 782	782MW-4	Remedial Investigation	Ongoing investigation/Monitoring	Well, flush mount completion.
Building 782	782MW-3R	Remedial Investigation	Petro LTM	Well, flush mount completion.
Building 782	782MW-2	Remedial Investigation	Petro LTM	Well, flush mount completion.
Building 782	782MW-1	Remedial Investigation	Ongoing investigation/Monitoring	Well, flush mount completion
Building 782	782MW-6	Supplemental Investigations	Decommissioned	Well, above ground completion, decommissioned by E & E on 14/16/99.
Building 782	782MW-7	Chlorinated Plume	Ongoing investigation/Monitoring	Well, above ground completion.
Building 782	782MW-10	Chlorinated Plume	AOC LTM	Well, flush mount completion (steel cover with one bolt in the center).
Building 782	782MW-6D	Chlorinated Plume	AOC LTM	Well, above ground completion.

Area or Program	Well ID	Well Purpose	Well Use Status	Physical Description
Building 782	782MW-8	Chlorinated Plume	AOC LTM	Well, flush mount completion (steel cover with one bolt in the center).
Building 782	782MW-6R1	Supplemental Investigations	Ongoing investigation/Monitoring	Well, above ground completion.
Building 782	782MW-6R2	Supplemental Investigations	Petro/AOC LTM	Well, above ground completion.
Building 782	782-MW181	Remedial Investigation	Petro LTM	pedestal
Building 782	782MW-9	Chlorinated Plume	Petro LTM	Well, flush mount completion (steel cover with one bolt in the center).
Building 782 RI	782VMW-86	Chlorinated Plume RI	Petro/AOC LTM	Well, above ground completion with concrete pad and four protective posts.
Building 782 RI	782VMW-89	Chlorinated Plume RI	Petro/AOC LTM	Well, above ground completion with concrete pad and four protective posts.
Building 782 RI	782VMW-85	Chlorinated Plume RI	Petro/AOC LTM	Well, above ground completion with concrete pad and four protective posts.
Building 782 RI	782VMW-78	Chlorinated Plume RI	AOC LTM	Well, above ground completion with concrete pad and four protective posts.

Area or Program	Well ID	Well Purpose	Well Use Status	Physical Description
Building 782 RI	782VMW-91	Chlorinated Plume RI	Petro/AOC LTM	Well, flush mount completion.
Building 782 RI	782VMW-76	Chlorinated Plume RI	AOC LTM	Well, flush mount completion.
Building 782 RI	782VMW-93	Chlorinated Plume RI	AOC LTM	Well, flush mount completion.
Building 782 RI	782VMW-96	Chlorinated Plume RI	AOC LTM	Well, flush mount completion.
Building 782 RI	782VMW-94	Chlorinated Plume RI	AOC LTM	Well, flush mount completion.
Building 782 RI	782VMW-100	Chlorinated Plume RI	AOC LTM	Well, above ground completion with concrete pad and four protective posts.
Building 782 RI	782VMW-101	Chlorinated Plume RI	AOC LTM	Well, above ground completion with concrete pad and four protective posts.
Building 782 RI	782VMW-102	Chlorinated Plume RI	AOC LTM	Well, above ground completion with concrete pad and four protective posts.
Building 782 RI	782VMW-88	Chlorinated Plume RI	AOC LTM	Well, flush mount completion.

Area or Program	Well ID	Well Purpose	Well Use Status	Physical Description
Building 782 RI	782VMW-84	Chlorinated Plume RI	AOC LTM	Well, flush mount completion.
Building 782 RI	782VMW-90	Chlorinated Plume RI	Petro/AOC LTM	Well, above ground completion with concrete pad and four protective posts.
Building 782 RI	782VMW-77	Chlorinated Plume RI	AOC LTM	Well, flush mount completion.
Building 782 RI	782VMW-92	Chlorinated Plume RI	AOC LTM	Well, flush mount completion.
Building 782 RI	782VMW-87	Chlorinated Plume RI	Petro/AOC LTM	Well, flush mount completion.
Building 782 RI	782VMW-99	Chlorinated Plume RI	Petro/AOC LTM	Well, above ground completion with concrete pad and four protective posts.
Building 782 RI	782VMW-82	Chlorinated Plume RI	AOC LTM	Well, above ground completion with concrete pad and four protective posts.
Building 782 RI	782VMW-81	Chlorinated Plume RI	AOC LTM	Well, above ground completion with concrete pad and four protective posts.
Building 782 RI	782VMW-98	Chlorinated Plume RI	AOC LTM	Well, above ground completion with concrete pad and four protective posts.

Area or Program	Well ID	Well Purpose	Well Use Status	Physical Description
Building 782 RI	782VMW-80	Chlorinated Plume RI	AOC LTM	Well, flush mount completion.
Building 782 RI	782VMW-83	Chlorinated Plume RI	Petro/AOC LTM	Well, above ground completion with concrete pad and four protective posts.
Building 782 RI	782VMW-105B	Chlorinated Plume RI	AOC LTM	Well, above ground completion with concrete pad and four protective posts.
Building 782 RI	782VMW-97	Chlorinated Plume RI	AOC LTM	Well, above ground completion with concrete pad and four protective posts.
Building 782 RI	782VMW-104	Chlorinated Plume RI	AOC LTM	Well, above ground completion with concrete pad and four protective posts.
Building 782 RI	782VMW-95	Chlorinated Plume RI	Petro/AOC LTM	Well, above ground completion with concrete pad and four protective posts.
Building 786	786MW-12	Petroleum Spill Site	Petro LTM	Piezometer, flush mount completion (steel cover with one bolt in the center).
Building 786	786MW-16	Petroleum Spill Site	Petro LTM	2" PVC Monitoring well. Flush mount completion.
Building 786	786MW-1	Waste Oil Storage Tank Investigation	Petro LTM	Well, above ground completion.

Area or Program	Well ID	Well Purpose	Well Use Status	Physical Description
Building 786	786MW-2	Waste Oil Storage Tank Investigation	Petro LTM	Well, flush mount completion.
Building 786	786MW-3	Waste Oil Storage Tank Investigation	Petro LTM	Well, flush mount completion.
Building 786	786MW-4	Remedial Investigation	Petro LTM	Well, flush mount completion.
Building 786	786MW-5	Remedial Investigation	Ongoing investigation/Monitoring	Well, flush mount completion.
Building 786	786MW-6	Supplemental Investigations	Petro LTM	Well, above ground completion.
Building 786	786MW-32	Petroleum Spill Site	Petro LTM	2" PVC Monitoring well. Above ground completion, four protective posts.
Building 786	786MW-31	Petroleum Spill Site	Petro LTM	2" PVC Monitoring well. Flush mount completion.
Building 786	786MW-25	Petroleum Spill Site	Petro LTM	Piezometer, flush mount completion (steel cover with one bolt in the center).
Building 786	786MW-15	Petroleum Spill Site	Petro LTM	2" PVC Monitoring well. Above ground completion, four protective posts.

Area or Program	Well ID	Well Purpose	Well Use Status	Physical Description
Building 786	786MW-26	Petroleum Spill Site	Petro LTM	Piezometer, flush mount completion (steel cover with one bolt in the center).
Building 786	786MW-17	Petroleum Spill Site	Petro LTM	Piezometer, flush mount completion (steel cover with one bolt in the center).
Building 786	786TW-16	Petroleum Spill Site	Decommissioned	Piezometer, flush mount completion (steel cover with one bolt in the center).
Building 786	786TW-15	Petroleum Spill Site	Decommissioned	Piezometer, flush mount completion (steel cover with one bolt in the center).
Building 786	786MW-14	Petroleum Spill Site	Petro LTM	Piezometer, flush mount completion (steel cover with one bolt in the center).
Building 786	786MW-11	Petroleum Spill Site	Petro LTM	Piezometer, flush mount completion (steel cover with one bolt in the center).
Building 786	786MW-20	Petroleum Spill Site	Petro LTM	Piezometer, flush mount completion (steel cover with one bolt in the center).
Building 786	786MW-21	Petroleum Spill Site	Petro LTM	Piezometer, flush mount completion (steel cover with one bolt in the center).
Building 786	786MW-30	Petroleum Spill Site	Petro LTM	2" PVC Monitoring well. Flush mount completion.

Area or Program	Well ID	Well Purpose	Well Use Status	Physical Description
Building 789	789MW-203	AOC LTM	Petro LTM	Well, flush mount completion.
Building 789	789MW-103	Petroleum Spill Site	Petro LTM	2" PVC Monitoring well. Above ground completion, four protective posts.
Building 789	789MW-135	AOC LTM	Petro LTM	Well, flush mount completion.
Building 789	789MW-46	Petroleum Spill Site	Decommissioned	Well, flush mount completion (steel cover with one bolt in the center).
Building 789	789MW-63	Petroleum Spill Site	Decommissioned	Well, flush mount completion (steel cover with one bolt in the center).
Building 789	789MW-44	Petroleum Spill Site	Decommissioned	Well, flush mount completion (steel cover with one bolt in the center).
Building 789	789MW-35	Petroleum Spill Site	Decommissioned	Well, flush mount completion (steel cover with one bolt in the center).
Building 789	AP2MW-14	Petroleum Spill Site	Petro/AOC LTM	Well, flush mount completion (steel cover with one bolt in the center).
Building 789	789MW-102	Petroleum Spill Site	Petro LTM	2" PVC Monitoring well. Above ground completion, four protective posts.

Area or Program	Well ID	Well Purpose	Well Use Status	Physical Description
Building 789	AP2MW-4	Petroleum Spill Site	Petro/AOC LTM	Well, flush mount completion (steel cover with one bolt in the center).
Building 789	789MW-27	Petroleum Spill Site	Decommissioned	Well, flush mount completion (steel cover with one bolt in the center).
Building 789	789MW-207	AOC LTM	Petro LTM	Well, flush mount completion
Building 789	789MW-206	AOC LTM	Petro LTM	Well, flush mount completion
Building 789	789MW-205	AOC LTM	Petro LTM	Well, flush mount completion
Building 789	789MW-201	AOC LTM	Petro LTM	Well, flush mount completion
Building 789	789MW-202	AOC LTM	Petro LTM	Well, flush mount completion
Building 789	789MW-30	Petroleum Spill Site	Decommissioned	Well, flush mount completion (steel cover with one bolt in the center).
Building 789	789MW-27R	Petroleum Spill Site	Petro LTM	2" PVC Monitoring well. Above ground completion, four protective posts.

Area or Program	Well ID	Well Purpose	Well Use Status	Physical Description
Building 789	789MW-100	Petroleum Spill Site	Petro LTM	2" PVC Monitoring well. Above ground completion, four protective posts.
Building 789	789MW-99	Petroleum Spill Site	Petro LTM	2" PVC Monitoring well. Above ground completion, four protective posts.
Building 789	789MW-46R	Petroleum Spill Site	Petro LTM	2" PVC Monitoring well. Above ground completion, four protective posts.
Building 789	789MW-96	Petroleum Spill Site	Petro LTM	4" PVC Monitoring well. Above ground completion, four protective posts.
Building 789	789MW-98	Petroleum Spill Site	Petro LTM	2" PVC Monitoring well. Above ground completion, four protective posts.
Building 789	789MW-21	Petroleum Spill Site	Decommissioned	Well, flush mount completion (steel cover with one bolt in the center).
Building 789	789MW-209	AOC LTM	Petro LTM	Well, flush mount completion
Building 789	789MW-200	AOC LTM	Petro LTM	Well, flush mount completion
Building 789	789MW-83	Petroleum Spill Site	Petro LTM	2" PVC Monitoring well. Flush mount completion.

Area or Program	Well ID	Well Purpose	Well Use Status	Physical Description
Building 789	789MW-95	Petroleum Spill Site	Petro LTM	2" PVC Monitoring well. Above ground completion, four protective posts.
Building 789	789MW-63R	Petroleum Spill Site	Petro LTM	2" PVC Monitoring well. Above ground completion, four protective posts.
Building 789	789MW-64	Petroleum Spill Site	Petro LTM	2" PVC Monitoring well. Above ground completion, four protective posts.
Building 789	789MW-101	Petroleum Spill Site	Petro LTM	2" PVC Monitoring well. Above ground completion, four protective posts.
Building 789	789MW-208	AOC LTM	Petro LTM	Well, flush mount completion
Building 789	789MW-97	Petroleum Spill Site	Petro LTM	2" PVC Monitoring well. Above ground completion, four protective posts.
Building 789	789MW-134	AOC LTM	Petro LTM	Well, flush mount completion
Building 789	789MW-204	AOC LTM	Petro LTM	Well, flush mount completion
Building 791	HP791-03	Characterize groundwater contamination	Decommissioned	Piezometer/well decommissioned by Peer.

Area or Program	Well ID	Well Purpose	Well Use Status	Physical Description
Building 791	HP791-01	Characterize groundwater contamination	Decommissioned	Piezometer/well decommissioned by Peer.
Building 791	HP791-02	Characterize groundwater contamination	Decommissioned	Piezometer/well decommissioned by Peer.
Building 842	WL-07-842	Petroleum Spill Site	Petro LTM	Piezometer, flush mount completion (steel cover with one bolt in the center).
Building 842	WL-06-842	Petroleum Spill Site (Petroleum Spill # 9610381)	Decommissioned	Piezometer, flush mount completion (steel cover with one bolt in the center).
Building 842	WL-05-842	Petroleum Spill Site (Petroleum Spill # 9610381)	Decommissioned	Piezometer, flush mount completion (steel cover with one bolt in the center).
Building 846	WL-07-846	Petroleum Spill Site	Synoptic	Piezometer, flush mount completion (steel cover with one bolt in the center).
Building 846	HP846-10	Petroleum Spill Site (Petroleum Spill # 9203492)	Decommissioned	1 IN. PVC Piezometer, flush mount completion.
Building 846	HP846-04	Petroleum Spill Site (Petroleum Spill # 9203492)	Decommissioned	1 IN. PVC Piezometer, flush mount completion.
Building 917	HP917-04	Petroleum Spill Site (Petroleum Spill # 9607373)	Decommissioned	1 IN. PVC Piezometer, flush mount completion.

Area or Program	Well ID	Well Purpose	Well Use Status	Physical Description
Building 917	HP917-02	Petroleum Spill Site (Petroleum Spill # 9607373)	Decommissioned	1 IN. PVC Piezometer, flush mount completion.
Building 917	HP917-03	Petroleum Spill Site (Petroleum Spill # 9607373)	Decommissioned	1 IN. PVC Piezometer, flush mount completion.
Building 917	WL-03-917	Petroleum Spill Site	Synoptic	Piezometer, flush mount completion (steel cover with one bolt in the center).
Building 917	HP917-01	Petroleum Spill Site (Petroleum Spill # 9607373)	Decommissioned	1 IN. PVC Piezometer, flush mount completion.
Building 917	HP917-13	Petroleum Spill Site (Petroleum Spill # 9607373)	To be decommissioned	1 IN. PVC Piezometer, flush mount completion.
Building T10	WL-T10MW-8	Petroleum Spill Site (Petroleum Spill # 9208334)	Decommissioned	580 FT South of Building 42. Flush Mount.
Building T10	WL-T10MW-1	Petroleum Spill Site (Petroleum Spill # 9208334)	Decommissioned	220 FT South of Building 42. Flush mount.
Building T10	T10-P1	Petroleum Spill Site (Petroleum Spill # 9208334)	Decommissioned	1 IN. PVC Piezometer, flush mount completion.
Building T10	T10-P2	Petroleum Spill Site	Decommissioned	1 IN. PVC Piezometer, flush mount completion.

Area or Program	Well ID	Well Purpose	Well Use Status	Physical Description
Building T10	WL-T10MW-14	Petroleum Spill Site (Petroleum Spill # 9208334)	Decommissioned	280 FT South of the Southeastern corner of former Building T9. Flush mount.
Building T10	T10MW-20	Petroleum Spill Site	Petro LTM	Flush mount completion. No lock.
Building T10	T10MW-37	Petroleum Spill Site	Petro LTM	Flush mount completion. No lock.
Building T10	T10MW-21	Petroleum Spill Site (Petroleum Spill # 9208334)	Petro LTM	225 FT South of the Southeast corner of Building 1300. Flush mount.
Building T10	T10MW-36	Petroleum Spill Site	Petro LTM	Flush mount completion. No lock.
Building T10	WL-T10MW-26	Petroleum Spill Site (Petroleum Spill # 9208334)	Decommissioned	170 FT Southeast of Building 35. Flush mount.
Building T10	WL-T10MW-11	Petroleum Spill Site (Petroleum Spill # 9208334)	Decommissioned	220 FT South of the Southeastern corner of former Building T10. Flush mount.
Bulk Fuel Storage Ar	BFSMW-6	Petroleum Spill Site	Ongoing investigation/Monitoring	2" PVC
Bulk Fuel Storage Ar	MWBCF-3	Oil Storage Facility License USAF Contract No. F33615-90-D-4008	Ongoing investigation/Monitoring	Well, above ground completion, concrete pad heaved.

Area or Program	Well ID	Well Purpose	Well Use Status	Physical Description
Bulk Fuel Storage Ar	MWBCF-2	Oil Storage Facility License USAF Contract No. F33615-90- D-4008	Ongoing investigation/Monitoring	Well, above ground completion, cap broken.
Bulk Fuel Storage Ar	MWBCF-1	Oil Storage Facility License USAF Contract No. F33615-90- D-4008	Decommissioned	Well, above ground completion.
Bulk Fuel Storage Ar	BFSMW-4	Source Removal Predesign Investigation	Ongoing investigation/Monitoring	Well, above ground completion.
Bulk Fuel Storage Ar	BFSMW-3A	JREZ-87-0183 Supplemental Soil Gas Survey Results at Pumphouse 5 conducted by UNC Geotechnical	Ongoing investigation/Monitoring	Well, above ground completion, concrete pad poorly constructed.
Bulk Fuel Storage Ar	BFSMW-3	JREZ-87-0183 Supplemental Soil Gas Survey Results at Pumphouse 5 conducted by UNC Geotechnical	Ongoing investigation/Monitoring	Well, above ground completion, concrete pad poorly constructed.
Bulk Fuel Storage Ar	BFSMW-5	Petroleum Spill Site	Ongoing investigation/Monitoring	2" PVC
Bulk Fuel Storage Ar	BFSMW-7	Petroleum Spill Site	Ongoing investigation/Monitoring	2" PVC
Bulk Fuel Storage Ar	BFSMW-1A	JREZ-87-0183 Supplemental Soil Gas Survey Results at Pumphouse 5 conducted by UNC Geotechnical	Ongoing investigation/Monitoring	Well, above ground completion, pad broken in pieces.
Bulk Fuel Storage Ar	BFSMW-1	JREZ-87-0183 Supplemental Soil Gas Survey Results at Pumphouse 5 conducted by UNC Geotechnical	Ongoing investigation/Monitoring	Well, above ground completion, pad broken in pieces.

Area or Program	Well ID	Well Purpose	Well Use Status	Physical Description
Bulk Fuel Storage Ar	BFSMW-9	Petroleum Spill Site	Ongoing investigation/Monitoring	2" PVC
Bulk Fuel Storage Ar	BFSMW-2	JREZ-87-0183 Supplemental Soil Gas Survey Results at Pumphouse 5 conducted by UNC Geotechnical	Ongoing investigation/Monitoring	Well, above ground completion, concrete pad broken.
Bulk Fuel Storage Ar	BFSA-RWT3	Petroleum Spill Site	Ongoing investigation/Monitoring	Well, above ground completion.
Bulk Fuel Storage Ar	BFSA-RWT2	Petroleum Spill Site	Ongoing investigation/Monitoring	Well, above ground completion.
Bulk Fuel Storage Ar	BFSA-RWT1	Petroleum Spill Site	Ongoing investigation/Monitoring	Well, above ground completion.
Bulk Fuel Storage Ar	BFSMW-8	Petroleum Spill Site	Ongoing investigation/Monitoring	2" PVC
Bulk Fuel Storage Ar	BFSMW-2A	JREZ-87-0183 Supplemental Soil Gas Survey Results at Pumphouse 5 conducted by UNC Geotechnical	Decommissioned	Well not found. Grouted hole adjacent to BFSMW-2. Well listed as destroyed since 2/24/94.
Coal Storage Yard	CLYMW4-2	Remedial Investigation	Destroyed	Bedrock well, flush mount completion (August 1997). Assumed to be destroyed.
Coal Storage Yard	CLYMW4-1	Remedial Investigation	Destroyed	Well, flush mount completion. Assumed to be destroyed.

Area or Program	Well ID	Well Purpose	Well Use Status	Physical Description
Coal Storage Yard	CLYMW-3	Remedial Investigation	Decommissioned	Well, flush mount completion (August 1997).
Coal Storage Yard	CLYMW-1	Remedial Investigation	Decommissioned	Well, flush mount completion. Located on NW side of fence, not SE as indicated on map (August 1997).
Coal Storage Yard	CLYMW-2	Remedial Investigation	Decommissioned	Well, flush mount completion (August 1997 inspection).
Fire Demonstration	FDAMW-1	USAF Contract No. F30635-86-C-0111: Subsurface Investigation at Various Locations	To be decommissioned	Well, above ground completion.
Fire Protection Traini	MEAMW-2	Spill No.: 9510187	Decommissioned	Well decommissioned by Peer.
Fire Protection Traini	MEAMW-6	Spill No.: 9510187	Decommissioned	Well decommissioned by Peer.
Fire Protection Traini	MEAMW-5	Spill No.: 9510187	Decommissioned	Well decommissioned by Peer.
Fire Protection Traini	MEAMW-3	Spill No.: 9510187	Decommissioned	Well decommissioned by Peer.
Fire Protection Traini	MEAMW-1	Spill No.: 9510187	AOC LTM	Well, flush mount completion.

Area or Program	Well ID	Well Purpose	Well Use Status	Physical Description
Fire Protection Traini	FPTMW-1	Remedial Investigation	Decommissioned	Well, flush mount completion, decommissioned by E & E on 14/16/99.
Fire Protection Traini	FPTVMW-5	Supplemental Investigations	AOC LTM	Well, above ground completion.
Fire Protection Traini	FPTMW-4	Supplemental Investigations	AOC LTM	Well, above ground completion.
Fire Protection Traini	FPTMW-3	Remedial Investigation	AOC LTM	Well, above ground completion.
Fire Protection Traini	FPTMW-2	Remedial Investigation	AOC LTM	Well, flush mount completion.
Fire Protection Traini	MEAMW-4	Spill No.: 9510187	Decommissioned	Well decommissioned by Peer.
Hardfill 49a	MW49A02	Predesign Investigation at Hardfills 49a, 49b, 49c, & 49d.	Ongoing investigation/Monitoring	Well, above ground completion.
Hardfill 49a	MW49A03	Predesign Investigation at Hardfills 49a, 49b, 49c, & 49d.	Ongoing investigation/Monitoring	Well, above ground completion.
Hardfill 49a	MW49A04	Predesign Investigation at Hardfills 49a, 49b, 49c, & 49d.	Ongoing investigation/Monitoring	Well, above ground completion.

Area or Program	Well ID	Well Purpose	Well Use Status	Physical Description
Hardfill 49a	MW49A01	Predesign Investigation at Hardfills 49a, 49b, 49c, & 49d.	Ongoing investigation/Monitoring	Well, above ground completion.
Hardfill 49b	MW49B04	Predesign Investigation at Hardfills 49a, 49b, 49c, & 49d.	Ongoing investigation/Monitoring	Well, above ground completion, 2 protective posts.
Hardfill 49b	MW49B02	Predesign Investigation at Hardfills 49a, 49b, 49c, & 49d.	Ongoing investigation/Monitoring	Well, above ground completion, 2 protective posts.
Hardfill 49b	MW49B01	Predesign Investigation at Hardfills 49a, 49b, 49c, & 49d.	Ongoing investigation/Monitoring	Well, above ground completion.
Hardfill 49b	MW49B05	Predesign Investigation at Hardfills 49a, 49b, 49c, & 49d.	Ongoing investigation/Monitoring	Well, above ground completion.
Hardfill 49b	MW49B03	Predesign Investigation at Hardfills 49a, 49b, 49c, & 49d.	Ongoing investigation/Monitoring	Well, above ground completion.
Hardfill 49c	MW49C01	Predesign Investigation at Hardfills 49a, 49b, 49c, & 49d.	Ongoing investigation/Monitoring	Well, above ground completion, 2 protective posts.
Hardfill 49c	MW49C02	Predesign Investigation at Hardfills 49a, 49b, 49c, & 49d.	Ongoing investigation/Monitoring	Well, above ground completion, 2 protective posts.
Hardfill 49c	MW49C03	Predesign Investigation at Hardfills 49a, 49b, 49c, & 49d.	Ongoing investigation/Monitoring	Well, above ground completion, 2 protective posts.

Area or Program	Well ID	Well Purpose	Well Use Status	Physical Description
Hardfill 49c	MW49C04	Predesign Investigation at Hardfills 49a, 49b, 49c, & 49d.	Ongoing investigation/Monitoring	Well, above ground completion, 2 protective posts.
Hardfill 49d	MW49D08	Predesign Investigation at Hardfills 49a, 49b, 49c, & 49d.	Ongoing investigation/Monitoring	Well, above ground completion.
Hardfill 49d	MW49D03	Predesign Investigation at Hardfills 49a, 49b, 49c, & 49d.	Decommissioned	Well, above ground completion.
Hardfill 49d	MW49D02	Predesign Investigation at Hardfills 49a, 49b, 49c, & 49d.	Ongoing investigation/Monitoring	Well, above ground completion.
Hardfill 49d	MW49D01	Predesign Investigation at Hardfills 49a, 49b, 49c, & 49d.	Ongoing investigation/Monitoring	Well, above ground completion.
Hardfill 49d	MW49D07	Predesign Investigation at Hardfills 49a, 49b, 49c, & 49d.	AOC LTM	Well, above ground completion.
Hardfill 49d	MW49D04	Predesign Investigation at Hardfills 49a, 49b, 49c, & 49d.	Ongoing investigation/Monitoring	Well, above ground completion.
Hardfill 49d	MW49D05	Predesign Investigation at Hardfills 49a, 49b, 49c, & 49d.	Decommissioned	Well, above ground completion.
Hardfill 49d	MW49D06	Predesign Investigation at Hardfills 49a, 49b, 49c, & 49d.	Ongoing investigation/Monitoring	Well, above ground completion.

Area or Program	Well ID	Well Purpose	Well Use Status	Physical Description
Hydrologic Study	HS7MW-2	Hydrologic Study	Decommissioned	Well, flush mount completion. Decommissioned by E & E on 11/18/99.
Hydrologic Study	HS1MW-2	Hydrologic Study	Decommissioned	Well, above ground completion. Decommissioned by E & E on 11/18/99.
Hydrologic Study	HS1MW-1	Hydrologic Study	Decommissioned	Well, above ground completion. Decommissioned by E & E on 11/18/99.
Hydrologic Study	HS8MW-1	Hydrologic Study	Decommissioned	Well, above ground completion. Decommissioned by E & E on 11/18/99.
Hydrologic Study	HS7MW-1	Hydrologic Study	Decommissioned	Well, flush mount completion.
Hydrologic Study	HS6MW-2	Hydrologic Study	Decommissioned	Well, above ground completion. Decommissioned by E & E on 11/17/99.
Hydrologic Study	HS6MW-1	Hydrologic Study	Decommissioned	Well, above ground completion. Decommissioned by E & E on 11/17/99.
Hydrologic Study	HS5MW-1	Hydrologic Study	Decommissioned	Well, flush mount. Decommissioned by E & E on 11/18/99.
Hydrologic Study	HS4MW-1	Hydrologic Study	Ongoing investigation/Monitoring	Well, above ground completion.

Area or Program	Well ID	Well Purpose	Well Use Status	Physical Description
Hydrologic Study	HS3MW-1	Hydrologic Study	Decommissioned	Well, above ground completion, no protective posts. Decommissioned by E & E on 11/17/99.
Hydrologic Study	HS2MW-3	Hydrologic Study	Decommissioned	Well, flush mount completion, concrete pad partially buried. Decommissioned by E & E on 11/18/99.
Hydrologic Study	HS2MW-2	Hydrologic Study	Decommissioned	Well, flush mount completion, concrete pad buried. Decommissioned by E & E on 11/18/99.
Hydrologic Study	HS2MW-1	Hydrologic Study	Decommissioned	Well, flush mount completion. Decommissioned by E & E on 11/18/99.
Hydrologic Study	HS1MW-5	Hydrologic Study	Decommissioned	Well, above ground completion. Decommissioned by E & E on 11/18/99.
Hydrologic Study	HS1MW-4	Hydrologic Study	Decommissioned	Well, above ground completion, no protective posts. Decommissioned by E & E on 11/18/99.
Hydrologic Study	HS3MW-2	Hydrologic Study	Decommissioned	Well, above ground completion, no protective posts. Decommissioned by E & E on 11/17/99.
Hydrologic Study	HS8MW-2	Hydrologic Study	Decommissioned	Well, above ground completion. Decommissioned by E & E on 11/18/99.
Hydrologic Study	HS1MW-3	Hydrologic Study	Decommissioned	Well, above ground completion. Decommissioned by E & E on 11/18/99.

Area or Program	Well ID	Well Purpose	Well Use Status	Physical Description
Landfill 1	LF1MW-1R	AOC LTM	AOC LTM	Well, above ground completion.
Landfill 1	LF1TW-2	AOC Baseline Study.	Decommissioned	Piezometer, stick-up, with locking cover and steel protective casing.
Landfill 1	LF1TW-3	AOC Baseline Study.	Decommissioned	Piezometer, stick-up, with locking cover and steel protective casing.
Landfill 1	LF1TW-4	AOC Baseline Study.	Decommissioned	Piezometer, stick-up, with locking cover and steel protective casing.
Landfill 1	LF1TW-5	AOC Baseline Study.	Decommissioned	Piezometer, stick-up, with locking cover and steel protective casing.
Landfill 1	LF1MW-10	AOC LTM Program	AOC LTM	Well, above ground completion, concrete pad and bollards
Landfill 1	LF1MW-11	AOC LTM Program	AOC LTM	Well, above ground completion, concrete pad and bollards
Landfill 1	LF1MW-12	AOC LTM Program	AOC LTM	Well, above ground completion, concrete pad and bollards
Landfill 1	LF1MW-103	AOC LTM Program	AOC LTM	Well, above ground completion.

Area or Program	Well ID	Well Purpose	Well Use Status	Physical Description
Landfill 1	LF1TW-1	AOC Baseline Study.	Decommissioned	Piezometer, stick-up, with locking cover and steel protective casing.
Landfill 1	LF1MW101	Remedial Investigation	Decommissioned	Well, above ground completion.
Landfill 1	LF1MW-13	AOC LTM Program	AOC LTM	Well, above ground completion, concrete pad and bollards
Landfill 1	LF1P-4	IRP Phase II -Problem Confirmation and Quantification Study	Ongoing investigation/Monitoring	Well, above ground completion, with sliding steel plate as locking lid.
Landfill 1	LF1P-3	IRP Phase II -Problem Confirmation and Quantification Study	AOC LTM	Bedrock well, above ground completion, with sliding steel plate as locking lid.
Landfill 1	LF1P-2	IRP Phase II -Problem Confirmation and Quantification Study	AOC LTM	Well, above ground completion, with sliding steel plate as locking lid.
Landfill 1	LF1P-1	IRP Phase II -Problem Confirmation and Quantification Study	Decommissioned	Well, above ground completion, with sliding steel plate as locking lid. Decommissioned by E & E on 11/18/99.
Landfill 1	LF1MW102	Remedial Investigation	Decommissioned	Bedrock well decommissioned by E & E on 8/6/97.
Landfill 1	LF1MW-1	IRP Phase II -Problem Confirmation and Quantification Study	Decommissioned	Well, above ground completion.

Area or Program	Well ID	Well Purpose	Well Use Status	Physical Description
Landfill 1	LF1MW-5	IRP Phase II -Problem Confirmation and Quantification Study	AOC LTM	Well, above ground completion, concrete pad broken.
Landfill 1	LF1P-5	IRP Phase II -Problem Confirmation and Quantification Study	AOC LTM	Well, above ground completion, with sliding steel plate as locking lid.
Landfill 1	LF1MW-6	IRP Phase II -Problem Confirmation and Quantification Study	AOC LTM	Bedrock well, above ground completion, concrete pad broken.
Landfill 1	LF1MW-102R	AOC LTM	Decommissioned	Well, above ground completion. Well installed after the November 1998 inspection.
Landfill 1	LF1MW-9	Remedial Investigation	Ongoing investigation/Monitoring	Well, above ground completion.
Landfill 1	LF1MW-8	Remedial Investigation	Ongoing investigation/Monitoring	Well, above ground completion.
Landfill 1	LF1MW-7	IRP Phase II -Problem Confirmation and Quantification Study	Ongoing investigation/Monitoring	Bedrock well, above ground completion.
Landfill 2/3	LF2MW-13	AOC LTM	AOC LTM	2" SS Monitoring well. Above ground completion, four protective posts.
Landfill 2/3	LF2MW-12	AOC LTM	AOC LTM	2" SS Monitoring well. Above ground completion, four protective posts.

Area or Program	Well ID	Well Purpose	Well Use Status	Physical Description
Landfill 2/3	LF2MW-14	AOC LTM	AOC LTM	2" SS Monitoring well. Above ground completion, four protective posts.
Landfill 2/3	LF2MW-100	AOC LTM	AOC LTM	2" SS Monitoring well. Above ground completion, four protective posts.
Landfill 2/3	LF2MW-10	JREZ-87-0183 Supplemental Soil Gas Survey Results at Pumphouse 5 conducted by UNC Geotechnical	Decommissioned	Well, above ground completion. Decommissioned by E & E on 11/17/99.
Landfill 2/3	LF2MW-5	Remedial Investigation	Decommissioned	Well, above ground completion.
Landfill 2/3	LF2MW2-1	IRP Phase II -Problem Confirmation and Quantification Study	AOC LTM	Well, above ground completion.
Landfill 2/3	LF2MW2-2	Remedial Investigation	Decommissioned	Bedrock well, above ground completion.
Landfill 2/3	LF2MW-3	Remedial Investigation	Decommissioned	Well, above ground completion.
Landfill 2/3	LF2MW-4	Remedial Investigation	AOC LTM	Well, above ground completion.
Landfill 2/3	LF2/3TW-1	AOC Baseline Study.	Decommissioned	Piezometer, stick-up, with locking cover and steel protective casing.

Area or Program	Well ID	Well Purpose	Well Use Status	Physical Description
Landfill 2/3	LF2MW-6	Remedial Investigation	Decommissioned	Well, above ground completion.
Landfill 2/3	LF2MW-11	JREZ-87-0183 Supplemental Soil Gas Survey Results at Pumphouse 5 conducted by UNC Geotechnical	Decommissioned	Decommissioned by Law Environmental on October 27, 1993.
Landfill 2/3	LF2/3TW-2	AOC Baseline Study.	Decommissioned	Piezometer, stick-up, with locking cover and steel protective casing.
Landfill 2/3	LF2/3TW-3	AOC Baseline Study.	Decommissioned	Piezometer, stick-up, with locking cover and steel protective casing.
Landfill 4	LF4-MW1	AOC LTM	AOC LTM	pedestal
Landfill 4	LF4-MW2	AOC LTM	AOC LTM	pedestal
Landfill 4/6	TMC-USGS-3	Preliminary Investigation of Three Mile Creek Basin	AOC LTM	Piezometer, stick-up, with locking cover but without steel protective casing.
Landfill 5	LF5MW-2	Remedial Investigation	Decommissioned	Well, above ground completion.
Landfill 5	LF5MW-3	Remedial Investigation	AOC LTM	Well, above ground completion, protective post loose.

Area or Program	Well ID	Well Purpose	Well Use Status	Physical Description
Landfill 5	LF5MW-5	AOC LTM	AOC LTM	2" SS Monitoring well. Above ground completion, four protective posts.
Landfill 5	LF5MW-100	AOC LTM	AOC LTM	2" SS Monitoring well. Above ground completion, four protective posts.
Landfill 5	LF5MW-1A	AOC LTM	AOC LTM	Well, above ground completion. Well installed after the November 1998 inspection.
Landfill 5	LF5MW-4	Supplemental Investigations	Decommissioned	Well, above ground completion.
Landfill 5	LF5MW-1	Remedial Investigation	Ongoing investigation/Monitoring	Well, flush mount completion.
Landfill 6	LF6VMW-13R	AOC	Ongoing investigation/Monitoring	2 IN. PVC Monitoring Well. Above ground completion, three protective posts.
Landfill 6	LF6MW-1	Remedial Investigation	AOC LTM	Well, above ground completion.
Landfill 6	LF6MW-2	Remedial Investigation	AOC LTM	Well, above ground completion.
Landfill 6	LF6MW-3	Remedial Investigation	AOC LTM	Well, above ground completion.

Area or Program	Well ID	Well Purpose	Well Use Status	Physical Description
Landfill 6	LF6VMW-8	AOC	Ongoing investigation/Monitoring	2 IN. PVC Monitoring Well. Above ground completion, three protective posts.
Landfill 6	LF6VMW-7	AOC	Ongoing investigation/Monitoring	2 IN. PVC Monitoring Well. Above ground completion, three protective posts.
Landfill 6	TMC-USGS-2	Preliminary Investigation of Three Mile Creek Basin	AOC LTM	Piezometer, stick-up, with locking cover but without steel protective casing.
Landfill 6	LF6VMW-14	AOC	Ongoing investigation/Monitoring	2 IN. PVC Monitoring Well. Above ground completion, three protective posts.
Landfill 6	LF6VMW-12R	AOC	AOC LTM	2 IN. PVC Monitoring Well. Above ground completion, three protective posts.
Landfill 6	LF6VMW-11	AOC	AOC LTM	2 IN. PVC Monitoring Well. Above ground completion, three protective posts.
Landfill 6	LF6VMW-10R2	AOC	AOC LTM	2 IN. PVC Monitoring Well. Above ground completion, three protective posts.
Landfill 6	TMCMW-9	IRP Phase II -Problem Confirmation and Quantification Study	AOC LTM	Well, above ground completion, locking cover is only steel plate.
Landfill 6	LF6MW4-1	Remedial Investigation	Decommissioned	Well, above ground completion. Decommissioned by E & E on 11/16/99.

Area or Program	Well ID	Well Purpose	Well Use Status	Physical Description
Landfill 6	LF6MW4-2R	Remedial Investigation	Decommissioned	Bedrock well, above ground completion. Decommissioned by E & E on 11/16/99.
Landfill 6	LF6MW-5	Remedial Investigation	Decommissioned	Well, above ground completion. Decommissioned by E & E on 11/16/99.
Landfill 6	LF6VMW-6	Supplemental Investigations	AOC LTM	Well, above ground completion.
Landfill 6	LF6VMW-15R	AOC	Ongoing investigation/Monitoring	2 IN. PVC Monitoring Well. Above ground completion, three protective posts.
Landfill 7	LF7MW-16	IRP Phase II - Confirmation/Quantification Stage 2	Decommissioned	Well, above ground completion.
Landfill 7	LF7MW-26	AOC LTM	AOC LTM	2" SS Monitoring well. Above ground completion, four protective posts.
Landfill 7	LF7MW-20	Remedial Investigation	Ongoing investigation/Monitoring	Well, above ground completion.
Landfill 7	LF7MW-3	IRP Phase II - Problem Confirmation and Quantification Study	Decommissioned	Well, above ground completion.
Landfill 7	LF7MW-3R	Remedial Investigation	Decommissioned	Well, above ground completion.

Area or Program	Well ID	Well Purpose	Well Use Status	Physical Description
Landfill 7	LF7MW-15	IRP Phase II - Confirmation/Quantification Stage 2	Decommissioned	Well, above ground completion. Decommissioned by E & E on 11/17/99.
Landfill 7	LF7MW-17	IRP Phase II - Confirmation/Quantification Stage 2	Decommissioned	Well, above ground completion.
Landfill 7	LF7MW-18	IRP Phase II - Confirmation/Quantification Stage 2	Decommissioned	Well decommissioned by Law Environmental in August 1993.
Landfill 7	LF7MW-18R	Remedial Investigation	Decommissioned	Well, above ground completion.
Landfill 7	LF7MW-27	AOC LTM	AOC LTM	2" SS Monitoring well. Above ground completion, four protective posts.
Landfill 7	LF7MW-21	Remedial Investigation	Ongoing investigation/Monitoring	Well, above ground completion.
Landfill 7	LF7MW-22	Remedial Investigation	AOC LTM	Well, above ground completion.
Landfill 7	LF7MW-23	Remedial Investigation	AOC LTM	Well, above ground completion.
Landfill 7	LF7MW-100	AOC LTM	AOC LTM	Well, above ground completion. Well installed after the November 1998 inspection.

Area or Program	Well ID	Well Purpose	Well Use Status	Physical Description
Landfill 7	LF7TW-1	AOC Baseline Study.	Decommissioned	Piezometer, stick-up, with locking cover and steel protective casing.
Landfill 7	LF7TW-3	AOC Baseline Study.	Decommissioned	Piezometer, stick-up, with locking cover and steel protective casing.
Landfill 7	LF7MW-28	AOC LTM	AOC LTM	2" SS Monitoring well. Above ground completion, four protective posts.
Landfill 7	LF7MW-29	AOC LTM	AOC LTM	2" SS Monitoring well. Above ground completion, four protective posts.
Landfill 7	LF7TW-2	AOC Baseline Study.	Decommissioned	Piezometer, stick-up, with locking cover and steel protective casing.
Landfill 7	LF7MW-30	AOC LTM	AOC LTM	2" SS Monitoring well. Above ground completion, four protective posts.
Lot 11	LOT11MW-1	Pre-closure sampling analysis for Lot 11	Decommissioned	Well decommissioned by Parratt-Wolff on 6/16/98.
Lot 11	LOT11MW-2	Pre-closure sampling analysis for Lot 11	Decommissioned	Well decommissioned by Parratt-Wolff on 6/16/98.
Lot 11	LOT11MW-3	Pre-closure sampling analysis for Lot 11	Decommissioned	Well decommissioned by Parratt-Wolff on 6/16/98.

Area or Program	Well ID	Well Purpose	Well Use Status	Physical Description
Lot 69	L69MW-1	Remedial Investigation	AOC LTM	Well, flush mount completion, both bolt threads on housing stripped.
Lot 69	L69MW2-1	Remedial Investigation	AOC LTM	Well, flush mount completion.
Lot 69	L69MW2-2	Remedial Investigation	Decommissioned	Bedrock well, flush mount completion. Decommissioned by E & E on 11/16/99.
Lot 69	L69MW-3	Remedial Investigation	AOC LTM	Well, flush mount completion, both bolt threads on housing stripped.
Lot 69	L69MW-4	Remedial Investigation	AOC LTM	Well, flush mount completion.
Pad 5750	PZ-M	GW sampling at Site Pad 5750	Petro LTM	Piezometer, stick up completion.
Pad 5750	PZ-P	GW sampling at Site Pad 5750	Petro LTM	Piezometer, stick up completion.
Pad 5750	PZ-B	GW sampling at Site Pad 5750	Petro LTM	Piezometer, stick up completion.
Pad 5750	PZ-II	GW sampling at Site Pad 5750	Petro LTM	Piezometer, stick up completion.

Area or Program	Well ID	Well Purpose	Well Use Status	Physical Description
RI - On Base	LAWMW-12	Remedial Investigation	Synoptic	Well, flush mount completion.
RI - On Base	LAWMW-22	Remedial Investigation	Ongoing investigation/Monitoring	Well, above ground completion.
RI - On Base	LAWMW-20	Remedial Investigation	Ongoing investigation/Monitoring	Well, above ground completion.
RI - On Base	LAWMW-19	Remedial Investigation	Ongoing investigation/Monitoring	Well, above ground completion.
RI - On Base	LAWMW-18	Remedial Investigation	Ongoing investigation/Monitoring	Well, flush mount completion.
RI - On Base	LAWMW-17	Remedial Investigation	Ongoing investigation/Monitoring	Well, above ground completion.
RI - On Base	LAWMW-16	Remedial Investigation	Decommissioned	Well, flush mount completion, not water tight cap, decommissioned by E & E on 14/19/99.
RI - On Base	LAWMW-15	Remedial Investigation	Decommissioned	Well, flush mount completion, bolts too short, not water tight cap. Decommissioned by E & E on 11/17/99.
RI - On Base	LAWMW-14	Remedial Investigation	Decommissioned	Well, flush mount completion, decommissioned by E & E on 11/17/99.

Area or Program	Well ID	Well Purpose	Well Use Status	Physical Description
RI - On Base	LAWMW-13	Remedial Investigation	Ongoing investigation/Monitoring	Well, flush mount completion, both bolt threads on housing stripped.
RI - On Base	LAWMW-112	Remedial Investigation	Synoptic	Bedrock well, flush mount completion, bentonite near top of well casing.
RI - On Base	LAWMW-1	Remedial Investigation	Ongoing investigation/Monitoring	Well, above ground completion, protective post loose.
RI - On Base	LAWMW-2	Remedial Investigation	Ongoing investigation/Monitoring	Well, above ground completion.
RI - On Base	LAWMW-21	Remedial Investigation	Decommissioned	Well decommissioned by E & E in August 1997.
RI - On Base	LAWMW-3	Remedial Investigation	Decommissioned	Well, flush mount completion, not water tight cap. Decommissioned by E & E on 11/18/99.
RI - On Base	LAWMW-4	Remedial Investigation	Ongoing investigation/Monitoring	Well, above ground completion.
RI - On Base	LAWMW-5	Remedial Investigation	Ongoing investigation/Monitoring	Well, above ground completion.
RI - On Base	LAWMW-7	Remedial Investigation	Ongoing investigation/Monitoring	Well, above ground completion.

Area or Program	Well ID	Well Purpose	Well Use Status	Physical Description
RI - On Base	LAWMW-8	Remedial Investigation	Decommissioned	Well, flush mount completion. Decommissioned by E & E on 11/18/99.
RI - On Base	LAWMW-9	Remedial Investigation	Ongoing investigation/Monitoring	Well, above ground completion.
RI - On Base	LAWMW-10	Remedial Investigation	Ongoing investigation/Monitoring	Well, flush mount, concrete pad cracked.
RI - On Base	LAWMW-111	Remedial Investigation	Ongoing investigation/Monitoring	Well, flush mount completion, bolts too short.
RI - On Base	LAWMW-6	Remedial Investigation	Ongoing investigation/Monitoring	Well, above ground completion.
RI Off Base	OBMW-31	Remedial Investigation	Decommissioned	Well, flush mount completion. Decommissioned by E & E on 11/17/99.
RI Off Base	OBMW-8	Off Base Groundwater Investigation	Decommissioned	Well decommissioned by Law Environmental on 11/19/97.
RI Off Base	OBMW-7	Off Base Groundwater Investigation	Decommissioned	Well decommissioned by Law Environmental on 11/14/97.
RI Off Base	OBMW-6	Off Base Groundwater Investigation	Decommissioned	Well decommissioned by Law Environmental on 12/11/97.

Area or Program	Well ID	Well Purpose	Well Use Status	Physical Description
RI Off Base	OBMW-5	Off Base Groundwater Investigation	Decommissioned	Well decommissioned by Law Environmental on 11/12/97.
RI Off Base	OBMW-4	Off Base Groundwater Investigation	Decommissioned	Well decommissioned by Law Environmental on 11/13/97.
RI Off Base	OBMW-322	Remedial Investigation	Decommissioned	Bedrock well, flush mount completion. Decommissioned by E & E on 11/16/99.
RI Off Base	OBMW-3	Off Base Groundwater Investigation	Decommissioned	Well decommissioned by Law Environmental on 11/13/97.
RI Off Base	OBMW-321	Remedial Investigation	Decommissioned	Well, flush mount completion. Decommissioned by E & E on 11/16/99.
RI Off Base	OBMW-30	Remedial Investigation	Decommissioned	Well, flush mount completion. Decommissioned by E & E on 11/17/99.
RI Off Base	OBMW-9	Off Base Groundwater Investigation	Decommissioned	Well decommissioned by Law Environmental on 11/19/97.
RI Off Base	OBMW-15	Off Base Groundwater Investigation	Decommissioned	Well, above ground completion. Decommissioned by E & E on 11/18/99.
RI Off Base	OBMW-29	Remedial Investigation	Decommissioned	Well, above ground completion. Decommissioned by E & E on 11/17/99.

Area or Program	Well ID	Well Purpose	Well Use Status	Physical Description
RI Off Base	OBMW-10	Off Base Groundwater Investigation	Decommissioned	Well decommissioned by Law Environmental on 11/17/97.
RI Off Base	OBMW-11	Off Base Groundwater Investigation	Decommissioned	Well decommissioned by Law Environmental on 11/14/97.
RI Off Base	OBMW-12	Off Base Groundwater Investigation	Decommissioned	Well decommissioned by Law Environmental on 11/18/97.
RI Off Base	OBMW-13	Off Base Groundwater Investigation	Decommissioned	Well decommissioned by Law Environmental on 11/19/97.
RI Off Base	OBMW-14	Off Base Groundwater Investigation	Decommissioned	Well, above ground completion, located in fenced area. Decommissioned by E & E on 11/17/99.
RI Off Base	OBMW-33	Remedial Investigation	Decommissioned	Well, above ground completion. Decommissioned by E & E on 11/17/99.
RI Off Base	OBMW-25	Remedial Investigation	Decommissioned	Well decommissioned by Law Environmental on 11/20/97.
RI Off Base	OBMW-16	Off Base Groundwater Investigation	Decommissioned	Well decommissioned by Law Environmental on 12/11/97.
RI Off Base	OBMW-17	Off Base Groundwater Investigation	Decommissioned	Well decommissioned by Law Environmental on 11/20/97.

Area or Program	Well ID	Well Purpose	Well Use Status	Physical Description
RI Off Base	OBMW-18	Remedial Investigation	Decommissioned	Well decommissioned by Law Environmental on 11/17/97.
RI Off Base	OBMW-19	Off Base Groundwater Investigation	Decommissioned	Well, above ground completion. Decommissioned by E & E on 11/17/99.
RI Off Base	OBMW-20	Remedial Investigation	Decommissioned	Well decommissioned by Law Environmental on 11/17/97.
RI Off Base	OBMW-21	Remedial Investigation	Decommissioned	Well decommissioned by Law Environmental on 11/12/97.
RI Off Base	OBMW-23	Remedial Investigation	Decommissioned	Well decommissioned by Law Environmental on 11/18/97.
RI Off Base	OBMW-26	Remedial Investigation	Decommissioned	Well decommissioned by Law Environmental on 11/18/97.
RI Off Base	OBMW-1	Off Base Groundwater Investigation	Decommissioned	Well, above ground completion. Decommissioned by E & E on 11/16/99.
RI Off Base	OBMW-2	Off Base Groundwater Investigation	Decommissioned	Well decommissioned by Law Environmental on 11/18/97.
Six Mile Creek	SMC-USGS-9	Hazardous Waste Determination	Ongoing investigation/Monitoring	Piezometer, stick-up.

Area or Program	Well ID	Well Purpose	Well Use Status	Physical Description
Six Mile Creek	SMC-P1	Remedial Investigation	Decommissioned	Piezometer, above ground completion.
Six Mile Creek	SMC-P2	Remedial Investigation	Ongoing investigation/Monitoring	Piezometer, above ground completion.
Six Mile Creek	SMC-P3	Remedial Investigation	Ongoing investigation/Monitoring	Piezometer, above ground completion.
Six Mile Creek	SMC-USGS-1	Hazardous Waste Determination	Ongoing investigation/Monitoring	Piezometer, stick-up, with locking cover but without steel protective casing.
Six Mile Creek	SMC-USGS-2	Hazardous Waste Determination	Ongoing investigation/Monitoring	Piezometer, stick-up, with locking cover but without steel protective casing.
Six Mile Creek	SMC-USGS-3	Hazardous Waste Determination	Decommissioned	Piezometer. Decommissioned by E & E on 11/17/99.
Six Mile Creek	SMC-USGS-4	Hazardous Waste Determination	Destroyed	Piezometer, assumed to be destroyed.
Six Mile Creek	SMC-USGS-5	Hazardous Waste Determination	Decommissioned	Piezometer.
Six Mile Creek	SMC-USGS-6	Hazardous Waste Determination	Destroyed	Piezometer, assumed to be destroyed.

Area or Program	Well ID	Well Purpose	Well Use Status	Physical Description
Six Mile Creek	SMC-USGS-8	Hazardous Waste Determination	Ongoing investigation/Monitoring	Piezometer, stick-up, with locking cover but without steel protective casing.
Six Mile Creek	SMC-USGS-10	Hazardous Waste Determination	Ongoing investigation/Monitoring	Piezometer, stick-up, with locking cover but without steel protective casing.
Six Mile Creek	SMC-USGS-7	Hazardous Waste Determination	Decommissioned	Piezometer, stick-up, with locking cover but without steel protective casing.
Small Arms Range	MWSAR03	Predesign Investigation at Hardfills 49a, 49b, 49c, & 49d.	AOI LTM	Well, above ground completion, concrete pad and protective posts eroded underneath.
Small Arms Range	MWSAR02	Predesign Investigation at Hardfills 49a, 49b, 49c, & 49d.	AOI LTM	Well, above ground completion, only 2 protective posts.
Small Arms Range	MWSAR01	Predesign Investigation at Hardfills 49a, 49b, 49c, & 49d.	AOI LTM	Well, above ground completion, concrete pad cracked.
Suspected Fire Traini	SFTMW-1	Remedial Investigation	Decommissioned	Well, above ground completion.
Suspected Fire Traini	SFTMW-3	Remedial Investigation	Decommissioned	Well, above ground completion.
Suspected Fire Traini	SFTMW-4	Remedial Investigation	Decommissioned	Well, above ground completion. Decommissioned by E & E on 11/18/99.

Area or Program	Well ID	Well Purpose	Well Use Status	Physical Description
Suspected Fire Traini	SFTMW-4R	Remedial Investigation	Decommissioned	Well, above ground completion.
Suspected Fire Traini	SFTMW-2	Remedial Investigation	Decommissioned	Well, above ground completion.
T-9 Storage Area	T-9MW-3	USAF Contract No. F30635-86-C-0111: Subsurface Investigation at Various Locations	Petro LTM	Well, above ground completion.
T-9 Storage Area	T9MW-10	AOC LTM	AOC LTM	Well, flush mount completion.
T-9 Storage Area	T9MW-9	AOC LTM	AOC LTM	Well, above ground completion, three protective posts.
T-9 Storage Area	T-9MW-4	USAF Contract No. F30635-86-C-0111: Subsurface Investigation at Various Locations	Petro LTM	Well, above ground completion.
T-9 Storage Area	T-9MW5-2	Remedial Investigation	Petro LTM	Bedrock well, flush mount completion.
T-9 Storage Area	T-9MW-1	USAF Contract No. F30635-86-C-0111: Subsurface Investigation at Various Locations	Petro LTM	Well, above ground completion.
T-9 Storage Area	T-9MW5-1	Remedial Investigation	Decommissioned	Well, flush mount completion, inner cap will not tighten. Decommissioned by E & E on 11/17/99.

Area or Program	Well ID	Well Purpose	Well Use Status	Physical Description
T-9 Storage Area	T-9MW-2	USAF Contract No. F30635-86-C-0111: Subsurface Investigation at Various Locations	Petro LTM	Well, above ground completion.
T-9 Storage Area	T-9MW-5	USAF Contract No. F30635-86-C-0111: Subsurface Investigation at Various Locations	Decommissioned	Well, flush mount completion.
Tank Farm 1 & 3	TF3MW-120	Petroleum Spill Site	Decommissioned	Well, flush mount completion.
Tank Farm 1 & 3	TF3MW-125	Petroleum Spill Site	Decommissioned	Well, above ground completion, concrete pad, three protective posts.
Tank Farm 1 & 3	TF3MW-124	Petroleum Spill Site	Petro/AOC LTM	Well, above ground completion, concrete pad, three protective posts.
Tank Farm 1 & 3	TF3MW-123	Petroleum Spill Site	Petro/AOC LTM	Well, above ground completion, concrete pad, three protective posts.
Tank Farm 1 & 3	TF3MW-129	Petroleum Spill Site	Petro/AOC LTM	Well, above ground completion, concrete pad, three protective posts.
Tank Farm 1 & 3	TF3MW-116	Petroleum Spill Site	Petro/AOC LTM	Well, above ground completion, concrete pad, three protective posts.
Tank Farm 1 & 3	TF3MW-121	Petroleum Spill Site	Decommissioned	Well, flush mount completion.

<u>Area or Program</u>	<u>Well ID</u>	<u>Well Purpose</u>	<u>Well Use Status</u>	<u>Physical Description</u>
Tank Farm 1 & 3	TF3MW-119	Petroleum Spill Site	Decommissioned	Well, flush mount completion.
Tank Farm 1 & 3	TF3MW-130	Petroleum Spill Site	Petro/AOC LTM	Well, above ground completion, concrete pad, three protective posts.
Tank Farm 1 & 3	TF3MW-118	Petroleum Spill Site	Decommissioned	Well, flush mount completion.
Tank Farm 1 & 3	TF3MW-117	Petroleum Spill Site	Petro/AOC LTM	Well, above ground completion, concrete pad, three protective posts.
Tank Farm 1 & 3	TF3MW-24	IRP Phase II - Confirmation/Quantification Stage 2	Decommissioned	Well, flush mount completion. Decommissioned by E & E on 11/16/99.
Tank Farm 1 & 3	TF3MW-128	Petroleum Spill Site	Petro/AOC LTM	Well, above ground completion, concrete pad, three protective posts.
Tank Farm 1 & 3	TF3MW-127	Petroleum Spill Site	Petro/AOC LTM	Well, above ground completion, concrete pad, three protective posts.
Tank Farm 1 & 3	TF3MW-126	Petroleum Spill Site	Petro/AOC LTM	Well, above ground completion, concrete pad, three protective posts.
Tank Farm 1 & 3	TF3MW-25	IRP Phase II - Confirmation/Quantification Stage 2	Decommissioned	Well, above ground completion.

Area or Program	Well ID	Well Purpose	Well Use Status	Physical Description
Tank Farm 1 & 3	TF3MW-21	IRP Phase II - Confirmation/Quantification Stage 2	Petro/AOC LTM	Well, above ground completion.
Tank Farm 1 & 3	TF3MW-23	IRP Phase II - Confirmation/Quantification Stage 2	Decommissioned	Well, flush mount, assumed to be destroyed.
Tank Farm 1 & 3	TF3MW-2	Petroleum Spill Site	Petro/AOC LTM	Well, above ground completion, 4 protective posts.
Tank Farm 1 & 3	TF3MW-28	IRP Phase II - Confirmation/Quantification Stage 2	Decommissioned	Well (flush mount), well assumed to be destroyed.
Tank Farm 1 & 3	TF3MW-1	Source Removal Predesign Investigation	Decommissioned	Well, above ground completion.
Tank Farm 1 & 3	TF3-CE3	IRP Phase II - Confirmation/Quantification Stage 2	Petro/AOC LTM	Well, above ground completion.
Tank Farm 1 & 3	TF3TW-77	Petroleum Spill Site	Destroyed	Piezometer, flush mount completion (steel cover with one bolt in the center).
Tank Farm 1 & 3	TF3TW-31	Petroleum Spill Site	Destroyed	Piezometer, flush mount completion (steel cover with one bolt in the center).
Tank Farm 1 & 3	TF3MW-27	IRP Phase II - Confirmation/Quantification Stage 2	Ongoing investigation/Monitoring	Well, above ground completion, lid of protective cover should be replaced.

Area or Program	Well ID	Well Purpose	Well Use Status	Physical Description
Tank Farm 1 & 3	TF3MW-26	IRP Phase II - Confirmation/Quantification Stage 2	Destroyed	Well (flush mount), assumed to be destroyed.
Tank Farm 1 & 3	TF3MW-22	IRP Phase II - Confirmation/Quantification Stage 2	Destroyed	Well (flush mount).
Three Mile Creek	TMC-USGS-11	Preliminary Investigation of Three Mile Creek Basin	Decommissioned	Piezometer. Decommissioned by E & E on 11/17/99.
Three Mile Creek	TMC-USGS-6	Preliminary Investigation of Three Mile Creek Basin	Decommissioned	Piezometer, assumed to be decommissioned.
Three Mile Creek	TMC-USGS-4	Preliminary Investigation of Three Mile Creek Basin	AOC LTM	Piezometer, stick-up, with locking cover but without steel protective casing.
Three Mile Creek	TMC-USGS-5	Preliminary Investigation of Three Mile Creek Basin	Destroyed	Piezometer buried under hardfill therefore, the piezometer is assumed to be destroyed.
Three Mile Creek	TMC-USGS-8	Preliminary Investigation of Three Mile Creek Basin	Decommissioned	Piezometer. Decommissioned by E & E on 11/16/99.
Three Mile Creek	TMC-USGS-9	Preliminary Investigation of Three Mile Creek Basin	Destroyed	Piezometer, assumed to be destroyed.
Three Mile Creek	TMC-USGS-1	Preliminary Investigation of Three Mile Creek Basin	Ongoing investigation/Monitoring	Piezometer, stick-up, with locking cover but without steel protective casing.

Area or Program	Well ID	Well Purpose	Well Use Status	Physical Description
Three Mile Creek	TMC-USGS-10	Preliminary Investigation of Three Mile Creek Basin	Ongoing investigation/Monitoring	Piezometer, stick-up, with locking cover but without steel protective casing.
Three Mile Creek	TMC-USGS-12	Preliminary Investigation of Three Mile Creek Basin	Destroyed	Piezometer, assumed to be destroyed.
Three Mile Creek	TMC-USGS-13	Preliminary Investigation of Three Mile Creek Basin	Destroyed	Piezometer, assumed to be destroyed.
Three Mile Creek	TMCMW-8	IRP Phase II -Problem Confirmation and Quantification Study	Decommissioned	Well, above ground completion, locking cover is only steel plate.
Three Mile Creek	TMC-USGS-7	Preliminary Investigation of Three Mile Creek Basin	Destroyed	Piezometer, assumed to be destroyed.
Tin City	255VMW-2	Supplemental Investigations	AOC LTM	Well, above ground completion.
Tin City	TCVMW-2	Supplemental Investigations	Ongoing investigation/Monitoring	Well, above ground completion.
Tin City	TCVMW-1	Supplemental Investigations	Ongoing investigation/Monitoring	Well, above ground completion.
Tin City	TCMW-1	AOC Baseline Study.	Ongoing investigation/Monitoring	No record during well inspection field activities (November 1998).

Area or Program	Well ID	Well Purpose	Well Use Status	Physical Description
Tin City	255VMW-1	Supplemental Investigations	AOC LTM	Well, above ground completion.
Tin City	TCIMW-2	AOC Baseline Study.	Ongoing investigation/Monitoring	Above ground completion. No protective posts.
Tin City	TCTW-3	AOC Baseline Study.	Ongoing investigation/Monitoring	No record during well inspection field activities (November 1998).
UST 100	UST100-MW25	AOC LTM	Petro LTM	pedestal
UST 100	UST100-MW2	AOC LTM	Petro LTM	Well, flush mount completion.
UST 100	UST100-MW9	AOC LTM	Petro LTM	pedestal
UST 100	UST100-MW7	AOC LTM	Petro LTM	Well, flush mount completion.
UST 100	UST100-MW6	AOC LTM	Petro LTM	Well, flush mount completion.
UST 100	UST100-MW5	AOC LTM	Petro LTM	Well, flush mount completion.

Area or Program	Well ID	Well Purpose	Well Use Status	Physical Description
UST 100	UST100-MW4	AOC LTM	Petro LTM	Well, flush mount completion.
UST 100	UST100-MW3	AOC LTM	Petro LTM	Well, flush mount completion.
UST 748-2	748-2PZ3	Petroleum Spill Site (Spill # 9950018)	Ongoing investigation/Monitoring	Well, above ground completion.
UST 748-2	748-2PZ2	Petroleum Spill Site (Spill # 9950018)	Ongoing investigation/Monitoring	Well, above ground completion.
UST 748-2	748-2PZ1	Petroleum Spill Site (Spill # 9950018)	Ongoing investigation/Monitoring	Well, above ground completion.
UST 769-2	769-2PZ2	Petroleum Spill Site (Spill # 9205919)	Ongoing investigation/Monitoring	Well, above ground completion.
UST 769-2	769-2PZ3	Petroleum Spill Site (Spill # 9205919)	Ongoing investigation/Monitoring	Well, above ground completion.
UST 769-2	769-2PZ1	Petroleum Spill Site (Spill # 9205919)	Ongoing investigation/Monitoring	Well, above ground completion.
UST 823-2	823-2PZ2	Petroleum Spill Site (Spill # 8604235)	Ongoing investigation/Monitoring	Well, above ground completion.

Area or Program	Well ID	Well Purpose	Well Use Status	Physical Description
UST 823-2	823-2PZ1	Petroleum Spill Site (Spill # 8604235)	Ongoing investigation/Monitoring	Well, above ground completion.
UST 823-2	823-2PZ3	Petroleum Spill Site (Spill # 8604235)	Ongoing investigation/Monitoring	Well, above ground completion.
Weapon Storage Are	WSAMW-9	AOC	Ongoing investigation/Monitoring	2 IN. PVC Monitoring Well. Above ground completion, three protective posts.
Weapon Storage Are	WSAMW-8	AOC	Ongoing investigation/Monitoring	2 IN. PVC Monitoring Well. Above ground completion, three protective posts.
Weapon Storage Are	WSAMW-10	AOC	Ongoing investigation/Monitoring	2 IN. PVC Monitoring Well. Above ground completion, three protective posts.
Weapon Storage Are	WSAMW-4	Remedial Investigation	Ongoing investigation/Monitoring	Well, above ground completion.
Weapon Storage Are	WSAMW-3	Remedial Investigation	Ongoing investigation/Monitoring	Well, above ground completion.
Weapon Storage Are	WSAMW-2	Remedial Investigation	Ongoing investigation/Monitoring	Well, above ground completion.
Weapon Storage Are	WSAMW-1	Remedial Investigation	Ongoing investigation/Monitoring	Well, above ground completion. Located 250' north of fence.

Area or Program	Well ID	Well Purpose	Well Use Status	Physical Description
Weapons Storage Are	WSAMW-11	AOC	Ongoing investigation/Monitoring	Well, above ground completion.

