



## PUBLIC NOTICE

## State Superfund Program

Receive Site Information by Email. See next page to Learn How.

**Site Name:** Sullivan County International Airport

**September 2020**

**Site No.** 353016 **Tax Map No.** 18-1-16.1 and 24-1-1

**Site Location:** 75 County Road 183A, Swan Lake, Sullivan County

### State Superfund Site Classification Notice

The Inactive Hazardous Waste Disposal Site Program (the State Superfund Program) is the State's program for identifying, investigating, and cleaning up sites where the disposal of hazardous waste may present a threat to public health and/or the environment. The New York State Department of Environmental Conservation (DEC) maintains a list of these sites in the Registry of Inactive Hazardous Waste Disposal Sites (Registry). The site identified above, and located on a map on the reverse side of this page, has been added to the Registry as a Class 02 site that presents a significant threat to public health and/or the environment for the following reason(s):

- Sampling of soil and potable and non-potable water supply wells at and near the facility has indicated the presence of poly- and per-fluoroalkyl substances (PFAS). Additional investigation is needed: to define the nature and extent of contamination; to evaluate associated human exposure pathways; and, to determine the appropriate actions that will need to be implemented to prevent and mitigate potential exposures.

DEC will keep you informed throughout the investigation and cleanup of the site.

**If you own property adjacent to this site and are renting or leasing your property to someone else, please share this information with them. If you no longer wish to be on the contact list for this site or otherwise need to correct our records, please contact DEC's Project Manager listed below.**

#### FOR MORE SITE INFORMATION

Additional information about this site can be found using DEC's "Environmental Site Remediation Database Search" engine which is located on the internet at:

[www.dec.ny.gov/cfm/externalapps/derexternal/index.cfm?pageid=3](http://www.dec.ny.gov/cfm/externalapps/derexternal/index.cfm?pageid=3)

Comments and questions are always welcome and should be directed as follows:

#### Project Related Questions

Anthony Bollasina, Project Manager  
NYS Department of Environmental Conservation  
625 Broadway, 12<sup>th</sup> Floor  
Albany, NY 12233-7013  
anthony.bollasina@dec.ny.gov  
(518) 402-9676

#### Site Related Health Questions

Eamonn O'Neil, DOH Project Manager  
NYSDOH BEEI  
Corning Tower Room 1787  
Empire State Plaza, Albany, NY 12237  
BEEI@health.ny.gov  
(518) 402-7860

DEC is sending you this notice in accordance with Environmental Conservation Law Article 27, Title 13 and its companion regulation (6 NYCRR 375-2.7(b)(6)(ii)) which requires DEC to notify all parties on the contact list for this site of this recent action.

**Approximate Site Location**  
Sullivan County International Airport  
75 County Road 183A, Swan Lake, Sullivan County

Sullivan County International Airport - 353016  
Swan Lake, NY  
Site Map

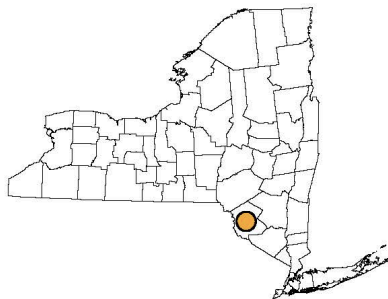
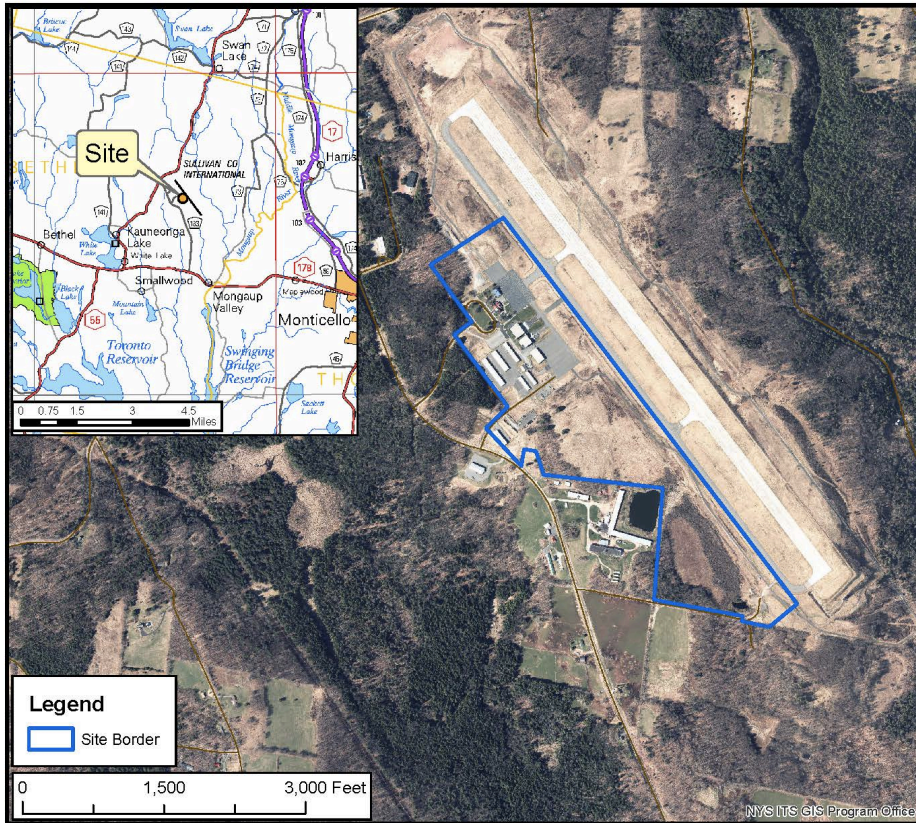

**Department of  
Environmental  
Conservation**

7/22/2020

**Stay Informed With DEC Delivers**

Sign up to receive site updates by email: [www.dec.ny.gov/chemical/61092.html](http://www.dec.ny.gov/chemical/61092.html)

As a listserv member, you will periodically receive site-related information/announcements for all contaminated sites in the county(ies) you select.

**Note:** Please disregard if you received this notice by way of a county email listserv.

**DECinfo Locator**

Interactive map to access DEC documents and public data about the environmental quality of specific sites: <http://www.dec.ny.gov/pubs/109457.html>

**Electronic copies:**

M. Ryan, Director, Division of Environmental Remediation  
K. Lewandowski, Chief, Site Control Section  
S. Edwards, Director, Remedial Bureau D  
D. Bendell, RHWRE, Region 3  
J. Petronella, Regional Permit Administrator, Region 3  
W. Rosenbach, Regional CPS, Region 3  
C. Vooris, NYSDOH  
M. Shuck, NYSDOH Regional Chief  
E. O'Neil, NYSDOH Project Manager  
L. Ennist, DER, Bureau of Program Management  
A. Bollasina, Project Manager  
A. Servis, Site Control Section

Postal Customer  
430 Creamery Rd  
Bethel, NY 12720

Postal Customer  
442 Creamery Rd  
Bethel, NY 12720

Postal Customer  
96 Creamery Rd  
Bethel, NY 12720

Postal Customer  
36 Creamery Rd  
Bethel, NY 12720

Postal Customer  
215 Creamery Rd  
Bethel, NY 12720

Postal Customer  
46 County Road 183B or 46 CR 183B  
Bethel, NY 12720

Postal Customer  
202 Creamery Rd  
Bethel, NY 12720

Postal Customer  
156 Creamery Rd  
Bethel, NY 12720

Postal Customer  
516 Creamery Rd  
Bethel, NY 12720

Postal Customer  
322 Creamery Rd  
Bethel, NY 12720

Postal Customer  
157 Creamery Rd  
Bethel, NY 12720

Postal Customer  
13 County Road 183B or 13 CR 183B  
Bethel, NY 12720

Postal Customer  
375 Creamery Rd  
Bethel, NY 12720

Postal Customer  
172 Creamery Rd  
Bethel, NY 12720

Robert Doherty  
District 1 Legislator  
100 North Street  
Monticello, NY 12701

Editor  
Sullivan County Democrat  
548 Broadway  
Monticello, NY 12701

Tony Adamis, Managing Editor  
Daily Freeman  
79 Hurley Avenue  
Kingston, NY 12401

Mary Dolan, Executive Editor  
The Journal News  
1133 Westchester Avenue, Suite N110  
White Plains, NY 10604

Hank Gross, Editor  
Mid-Hudson News  
42 Marcy Lane  
Newburgh, NY 10941

Jeff Senterman, Executive Director  
Catskill Center  
43355 Route 28  
Arkville, NY 12406

Ned Sullivan, President  
Scenic Hudson  
1 Civic Center Plaza #200  
Poughkeepsie, NY 12601

Paul Gallay, President  
Riverkeeper  
20 Secor Road  
Ossing, NY 10562

Edward McAndrew, Commissioner  
Sullivan County DPW  
100 North Street  
Monticello, NY 12701

Daniel Sturm, Supervisor  
Town of Bethel  
3454 Route 55  
White Lake, NY 12786

Stephen Morey, Chairman  
Zoning Board of Appeals  
PO Box 384  
Smallwood, NY 12778

Postal Customer  
665 Old White Lake Tpke  
Bethel, NY 12720

Postal Customer  
Old White Lake Tpk  
Bethel, NY 12720

Postal Customer  
531 Creamery Rd  
Bethel, NY 12720

Postal Customer  
556 Airport Rd  
Bethel, NY 12720

Postal Customer  
29 North B Rd  
Bethel, NY 12720

Postal Customer  
70 Creamery Rd  
Bethel, NY 12720

Postal Customer  
353 Airport Rd  
Bethel, NY 12720

Postal Customer  
490 Creamery Rd  
Bethel, NY 12720

Postal Customer  
99 Creamery Rd  
Bethel, NY 12720

Postal Customer  
533 Creamery Rd  
Bethel, NY 12720

Postal Customer  
22 County Road 183C  
Bethel, NY 12720

Postal Customer  
71 Creamery Rd  
Bethel, NY 12720

Postal Customer  
307 Airport Rd  
Bethel, NY 12720

Postal Customer  
277 Creamery Rd  
Bethel, NY 12720

Postal Customer  
4044 NYS Hwy 55  
Bethel, NY 12720

Postal Customer  
212 Creamery Rd  
Bethel, NY 12720

Postal Customer  
570 Airport Rd  
Bethel, NY 12720

Postal Customer  
653 Old White Lake Tpke  
Bethel, NY 12720

Postal Customer  
560 Airport Rd  
Bethel, NY 12720

Postal Customer  
341 Airport Rd  
Bethel, NY 12720

Postal Customer  
374 Airport Rd  
Bethel, NY 12720

Postal Customer  
460 Creamery Rd  
Bethel, NY 12720

Postal Customer  
615 Old White Lake Tpke  
Bethel, NY 12720

Postal Customer  
481 Creamery Rd  
Bethel, NY 12720

Honorable Jen Metzger, Senator  
201 Dolson Ave Suite F  
Middletown, NY 10940

Honorable Aileen M. Gunther  
Assemblywoman  
18 Anawana Lake Road  
Monticello, NY 12701

Joshua Potosek  
Sullivan County Manager  
County Government Center  
100 North Street  
PO Box 5012  
Monticello, NY 12701  
Dan Barton, Editor  
Kingston Times  
322 Wall Street  
PO Box 3329  
Kingston, NY 12402

Honorable Gary Sommers, Mayor  
Monticello Village Hall  
2 pleasant Street  
Monticello, NY 12701

Mary Dolan, News Editor  
Journal News  
1133 Westchester Ave. Suite N110  
White Plains, NY 10604

Geddy Sveikauskas, Publisher  
Ulster Publishing  
322 Wall Street  
PO Box 3329  
Kingston, NY 12402